

District I  
1625 N. French Dr., Hobbs, NM 88240  
Phone: (575) 393-6161 Fax: (575) 393-0720  
District II  
311 S. First St., Artesia, NM 88210  
Phone: (575) 748-1283 Fax: (575) 748-9720  
District III  
1000 Rio Brazos Road, Aztec, NM 87410  
Phone: (505) 334-6178 Fax: (505) 334-6170  
District IV  
1220 S. St. Francis Dr., Santa Fe, NM 87505  
Phone: (505) 476-3460 Fax: (505) 476-3462

State of New Mexico  
Energy, Minerals & Natural Resources Department  
**HOBBS OCD**  
OIL CONSERVATION DIVISION  
1220 South St. Francis Dr.  
Santa Fe, NM 87505

Form C-102  
Revised August 1, 2011  
Submit one copy to appropriate  
District Office

APR 27 2016

☐ AMENDED REPORT

**RECEIVED**

WELL LOCATION AND ACREAGE DEDICATION PLAT

<sup>1</sup> API Number <b>30-025-43190</b>		<sup>2</sup> Pool Code <b>59900</b>	<sup>3</sup> Pool Name <b>Triple X; Bone Spring</b>
<sup>4</sup> Property Code <b>313483</b>	<sup>5</sup> Property Name <b>COACHWHIP 26 FED</b>		<sup>6</sup> Well Number <b>6H</b>
<sup>7</sup> OGRID No. <b>6137</b>	<sup>8</sup> Operator Name <b>DEVON ENERGY PRODUCTION COMPANY, L.P.</b>		<sup>9</sup> Elevation <b>3661.9</b>

<sup>10</sup> Surface Location

UL or lot no.	Section	Township	Range	Lot Idn	Feet from the	North/South line	Feet from the	East/West line	County
<b>A</b>	<b>26</b>	<b>23 S</b>	<b>33 E</b>		<b>330</b>	<b>NORTH</b>	<b>350</b>	<b>EAST</b>	<b>LEA</b>

<sup>11</sup> Bottom Hole Location If Different From Surface

UL or lot no.	Section	Township	Range	Lot Idn	Feet from the	North/South line	Feet from the	East/West line	County
<b>P</b>	<b>26</b>	<b>23 S</b>	<b>33 E</b>		<b>330</b>	<b>SOUTH</b>	<b>350</b>	<b>EAST</b>	<b>LEA</b>

<sup>12</sup> Dedicated Acres <b>160.00</b>	<sup>13</sup> Joint or Infill	<sup>14</sup> Consolidation Code	<sup>15</sup> Order No.
--	-------------------------------	----------------------------------	-------------------------

No allowable will be assigned to this completion until all interests have been consolidated or a non-standard unit has been approved by the division.

<p>N89°43'11"E 2638.06 FT</p> <p>NW CORNER SEC. 26 LAT. = 32.2829270°N LONG. = 103.5516698°W NMSP EAST (FT) N = 467541.76 E = 782900.10</p> <p>N89°42'20"E 2637.92 FT</p> <p>N/4 CORNER SEC. 26 LAT. = 32.2829094°N LONG. = 103.5431421°W NMSP EAST (FT) N = 467554.65 E = 785535.61</p> <p><b>COACHWHIP "26" FED 6H</b> ELEV. = 3661.9' LAT. = 32.2819881°N (NAD83) LONG. = 103.5357403°W NMSP EAST (FT) N = 467236.41 E = 787825.57</p> <p>W/4 CORNER SEC. 26 LAT. = 32.2757053°N LONG. = 103.5516694°W NMSP EAST (FT) N = 464914.49 E = 782919.36</p> <p>NOTE: LATITUDE AND LONGITUDE COORDINATES ARE SHOWN USING THE NORTH AMERICAN DATUM OF 1983 (NAD83). LISTED NEW MEXICO STATE PLANE EAST COORDINATES ARE GRID (NAD83). BASIS OF BEARING AND DISTANCES USED ARE NEW MEXICO STATE PLANE EAST COORDINATES MODIFIED TO THE SURFACE.</p> <p>SE CORNER SEC. 26 LAT. = 32.2684152°N LONG. = 103.5516675°W NMSP EAST (FT) N = 462262.37 E = 782939.28</p> <p>S/4 CORNER SEC. 26 LAT. = 32.2684152°N LONG. = 103.5516675°W NMSP EAST (FT) N = 462262.37 E = 782939.28</p> <p>SCALED</p> <p>S89°49'05"W 2638.95 FT</p>		<p>330' 350'</p> <p>SURFACE LOCATION</p> <p>NE CORNER SEC. 26 LAT. = 32.2828929°N LONG. = 103.5346083°W NMSP EAST (FT) N = 467568.20 E = 788172.97</p> <p>E/4 CORNER SEC. 26 LAT. = 32.2756427°N LONG. = 103.5346048°W NMSP EAST (FT) N = 464930.59 E = 788193.68</p> <p>SE CORNER SEC. 26 LAT. = 32.2683544°N LONG. = 103.5345961°W NMSP EAST (FT) N = 462279.13 E = 788216.11</p> <p>BOTTOM OF HOLE</p> <p>330' 350'</p> <p>S89°49'05"W 2638.95 FT</p>	<p><b><sup>16</sup> OPERATOR CERTIFICATION</b></p> <p>I hereby certify that the information contained herein is true and complete to the best of my knowledge and belief, and that this organization either owns a working interest or unleased mineral interest in the land including the proposed bottom hole location or has a right to drill this well at this location pursuant to a contract with an owner of such a mineral or working interest, or to a voluntary pooling agreement or a compulsory pooling order heretofore entered by the division.</p> <p><i>Linda Good</i> 4/9/2015 Signature Date</p> <p>Linda Good Printed Name</p> <p>linda.good@divn.com E-mail Address</p> <p><b><sup>17</sup> SURVEYOR CERTIFICATION</b></p> <p>I hereby certify that the well location shown on this plat was plotted from field notes of original surveys made by me or under my supervision and that the same is true and correct to the best of my belief.</p> <p>APR 17, 2015 Date of Survey</p> <p><i>Phimon F. Jaramillo</i> Signature and Seal of Professional Surveyor</p> <p>Certificate Number: PHIMON F. JARAMILLO, PLS 12797 SURVEY NO. 3886</p>
---	--	--	---

APR 28 2016

SECTION 26, TOWNSHIP 23 SOUTH, RANGE 33 EAST, N.M.P.M.  
LEA COUNTY, STATE OF NEW MEXICO  
SITE MAP

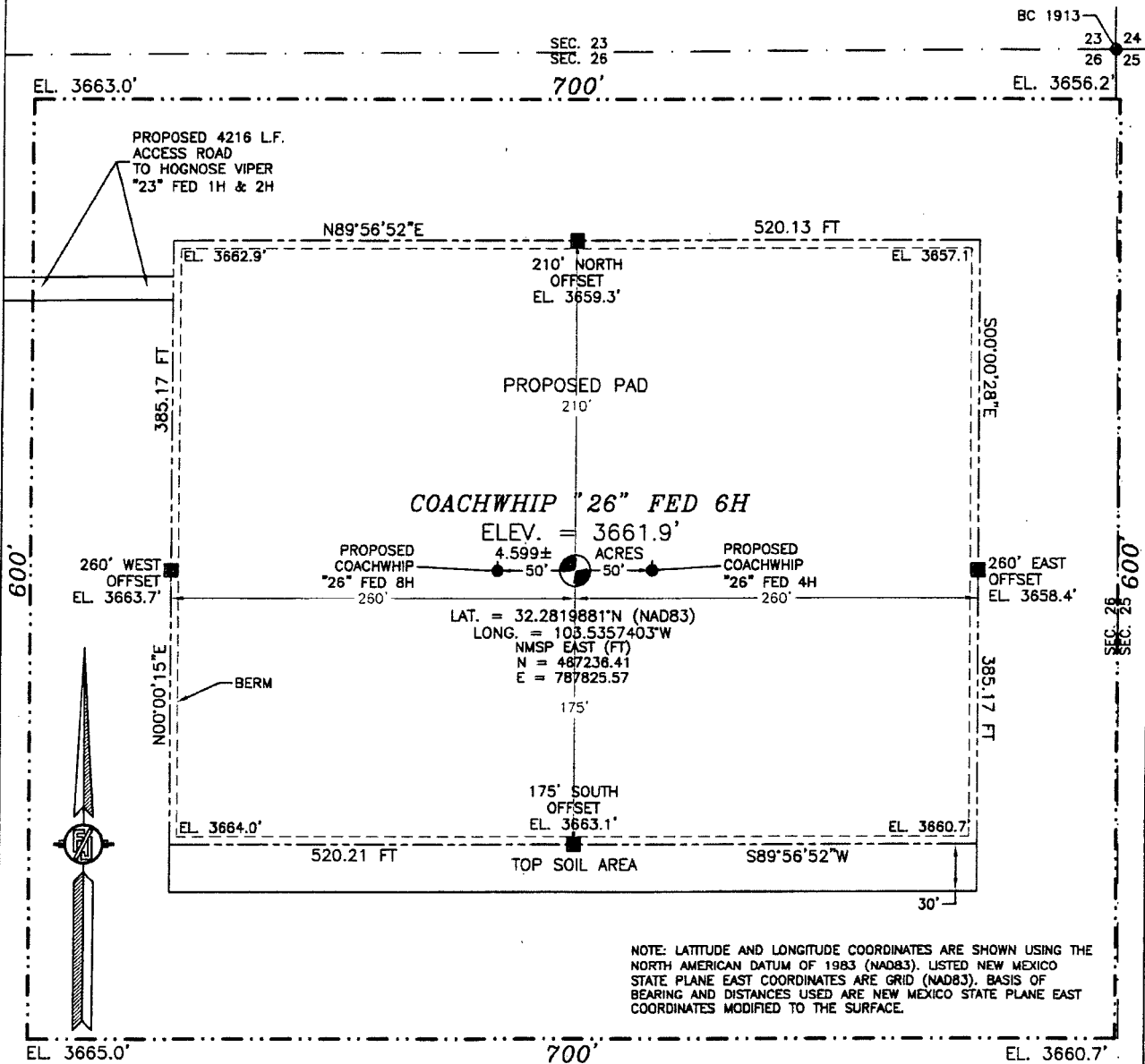

010 50 100 200  
SCALE 1" = 100'

**DIRECTIONS TO LOCATION**

FROM THE INTERSECTION OF DELAWARE BASIN ROAD (COUNTY ROAD #21) AND XL ROAD GO WEST ON XL ROAD APPROX. 3.3 MILES TO A LEASE ROAD ON RIGHT (NORTH) TURN NORTH ON LEASE ROAD GO APPROX. 1.1 MILES ROAD TURNS RIGHT (EAST) GO EAST APPROX. 1.3 MILES TO THE HOGNOSE VIPER "23" FED 1H & 2H PAD. PROPOSED ACCESS ROAD STARTS AT SOUTHWEST CORNER OF EXISTING PAD FOLLOW ROAD LATHS WITH RED & WHITE FLAGGING EAST, THROUGH A PI LEFT, PI RIGHT, PI RIGHT AND PI LEFT APPROX. 0.83 MILE TO LOCATION

DEVON ENERGY PRODUCTION COMPANY, L.P.

**COACHWHIP "26" FED 6H**

LOCATED 330 FT. FROM THE NORTH LINE  
AND 350 FT. FROM THE EAST LINE OF  
SECTION 26, TOWNSHIP 23 SOUTH,  
RANGE 33 EAST, N.M.P.M.  
LEA COUNTY, STATE OF NEW MEXICO

APRIL 17, 2015

SURVEY NO. 3886

MADRON SURVEYING, INC. 301 SOUTH CANAL (575) 234-3341 CARLSBAD, NEW MEXICO

A topographic map showing a coastal area with a grid overlay. The map includes several labeled features and elevation points:

- Gravel Pit**: Located near the top center.
- 1702  $\Delta$  Briminstool**: A point of interest in the upper left quadrant.
- COACHWHIP "26" FED 6H**: Large text in the center of the map.
- HOGNOSE VIPER "23" FED 1H & 2H**: Located on the left side, near a small building icon.
- PROPOSED 4216 L.F. ACCESS ROAD**: A road line extending from the viper area towards the center.
- Tip Top Wells**: Located in the lower center, near a dashed line.
- Well**: Located in the lower right quadrant.
- Elevation points**: Various numbers like 3705, 3700, 3697, 3682, 3652, 3645, 3643, 3635, 3615, 3600, 3598, 3587, 3578, 3562, 3545, 3528, 3515, 3500, 3485, 3470, 3455, 3440, 3425, 3410, 3395, 3380, 3365, 3350, 3335, 3320, 3305, 3290, 3275, 3260, 3245, 3230, 3215, 3200, 3185, 3170, 3155, 3140, 3125, 3110, 3095, 3080, 3065, 3050, 3035, 3020, 3005, 2990, 2975, 2960, 2945, 2930, 2915, 2900, 2885, 2870, 2855, 2840, 2825, 2810, 2795, 2780, 2765, 2750, 2735, 2720, 2705, 2690, 2675, 2660, 2645, 2630, 2615, 2600, 2585, 2570, 2555, 2540, 2525, 2510, 2495, 2480, 2465, 2450, 2435, 2420, 2405, 2390, 2375, 2360, 2345, 2330, 2315, 2300, 2285, 2270, 2255, 2240, 2225, 2210, 2195, 2180, 2165, 2150, 2135, 2120, 2105, 2090, 2075, 2060, 2045, 2030, 2015, 2000, 1985, 1970, 1955, 1940, 1925, 1910, 1895, 1880, 1865, 1850, 1835, 1820, 1805, 1790, 1775, 1760, 1745, 1730, 1715, 1700, 1685, 1670, 1655, 1640, 1625, 1610, 1595, 1580, 1565, 1550, 1535, 1520, 1505, 1490, 1475, 1460, 1445, 1430, 1415, 1400, 1385, 1370, 1355, 1340, 1325, 1310, 1295, 1280, 1265, 1250, 1235, 1220, 1205, 1190, 1175, 1160, 1145, 1130, 1115, 1100, 1085, 1070, 1055, 1040, 1025, 1010, 995, 980, 965, 950, 935, 920, 905, 890, 875, 860, 845, 830, 815, 800, 785, 770, 755, 740, 725, 710, 695, 680, 665, 650, 635, 620, 605, 590, 575, 560, 545, 530, 515, 500, 485, 470, 455, 440, 425, 410, 395, 380, 365, 350, 335, 320, 305, 290, 275, 260, 245, 230, 215, 200, 185, 170, 155, 140, 125, 110, 95, 80, 65, 50, 35, 20, 5, -10, -25, -40, -55, -70, -85, -100, -115, -130, -145, -160, -175, -190, -205, -220, -235, -250, -265, -280, -295, -310, -325, -340, -355, -370, -385, -400, -415, -430, -445, -460, -475, -490, -505, -520, -535, -550, -565, -580, -595, -610, -625, -640, -655, -670, -685, -700, -715, -730, -745, -760, -775, -790, -805, -820, -835, -850, -865, -880, -895, -910, -925, -940, -955, -970, -985, -1000.

**NOT TO SCALE**

LOCATED 330 FT. FROM THE NORTH LINE  
AND 350 FT. FROM THE EAST LINE OF  
SECTION 26, TOWNSHIP 23 SOUTH,  
RANGE 33 EAST, N.M.P.M.  
LEA COUNTY, STATE OF NEW MEXICO

*SURVEY NO. 3886*

MADRON SURVEYING, INC. 301 SOUTH CANAL (575) 234-5341 CARLSBAD, NEW MEXICO

SECTION 26, TOWNSHIP 23 SOUTH, RANGE 33 EAST, N.M.P.M.  
LEA COUNTY, STATE OF NEW MEXICO  
VICINITY MAP

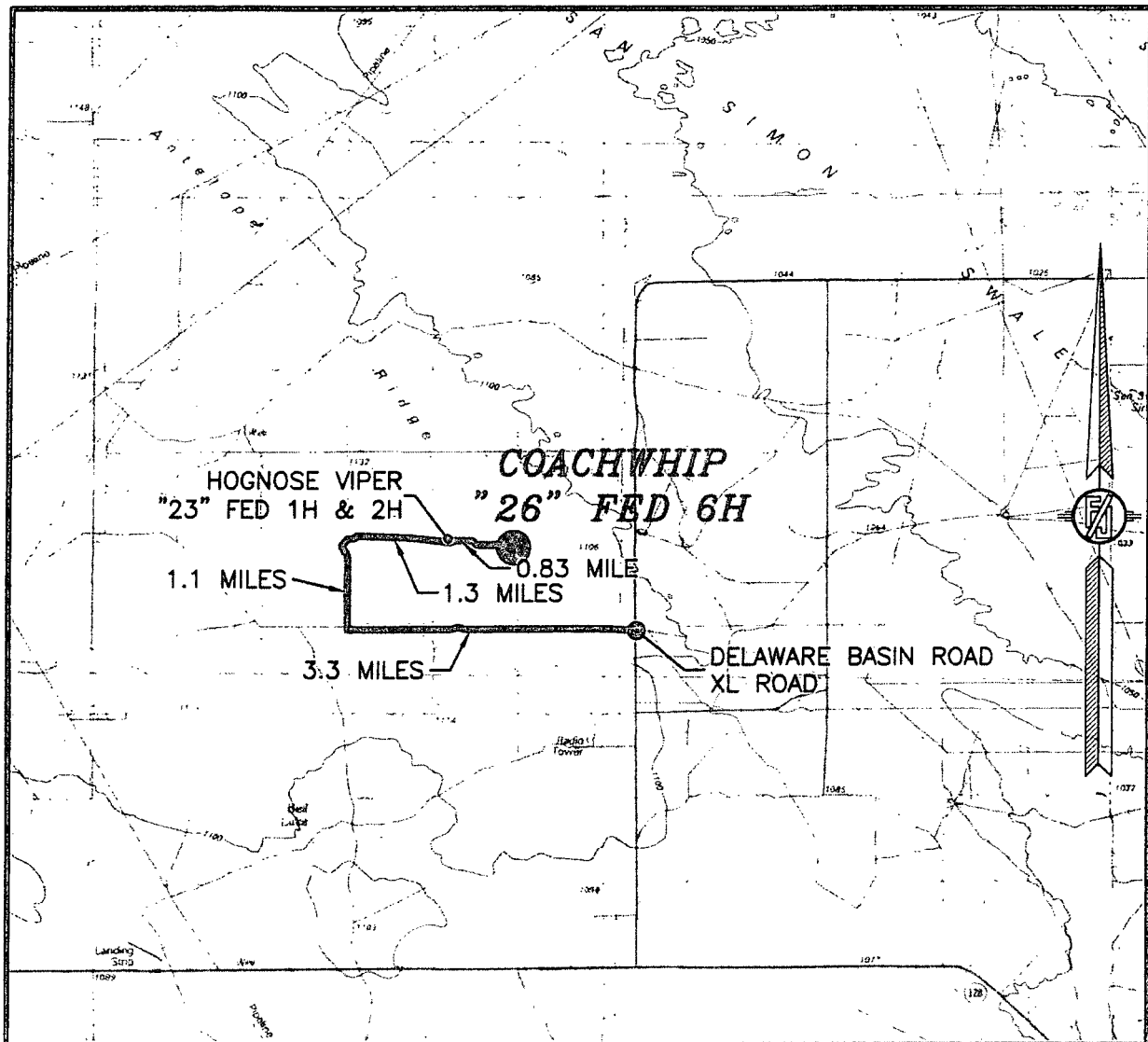

DISTANCES IN MILES

NOT TO SCALE

**DIRECTIONS TO LOCATION**

FROM THE INTERSECTION OF DELAWARE BASIN ROAD (COUNTY ROAD #21) AND XL ROAD GO WEST ON XL ROAD APPROX. 3.3 MILES TO A LEASE ROAD ON RIGHT (NORTH) TURN NORTH ON LEASE ROAD GO APPROX. 1.1 MILES ROAD TURNS RIGHT (EAST) GO EAST APPROX. 1.3 MILES TO THE HOGNOSE VIPER "23" FED 1H & 2H PAD. PROPOSED ACCESS ROAD STARTS AT SOUTHWEST CORNER OF EXISTING PAD FOLLOW ROAD LATHS WITH RED & WHITE FLAGGING EAST, THROUGH A PI LEFT, PI RIGHT, PI RIGHT AND PI LEFT APPROX. 0.83 MILE TO LOCATION

DEVON ENERGY PRODUCTION COMPANY, L.P.

**COACHWHIP "26" FED 6H**

LOCATED 330 FT. FROM THE NORTH LINE  
AND 350 FT. FROM THE EAST LINE OF  
SECTION 26, TOWNSHIP 23 SOUTH,  
RANGE 33 EAST, N.M.P.M.  
LEA COUNTY, STATE OF NEW MEXICO

APRIL 17, 2015

SURVEY NO. 3886

MADRON SURVEYING, INC. 301 SOUTH CANAL (575) 234-3341 CARLSBAD, NEW MEXICO

SECTION 26, TOWNSHIP 23 SOUTH, RANGE 33 EAST, N.M.P.M.  
LEA COUNTY, STATE OF NEW MEXICO  
AERIAL PHOTO

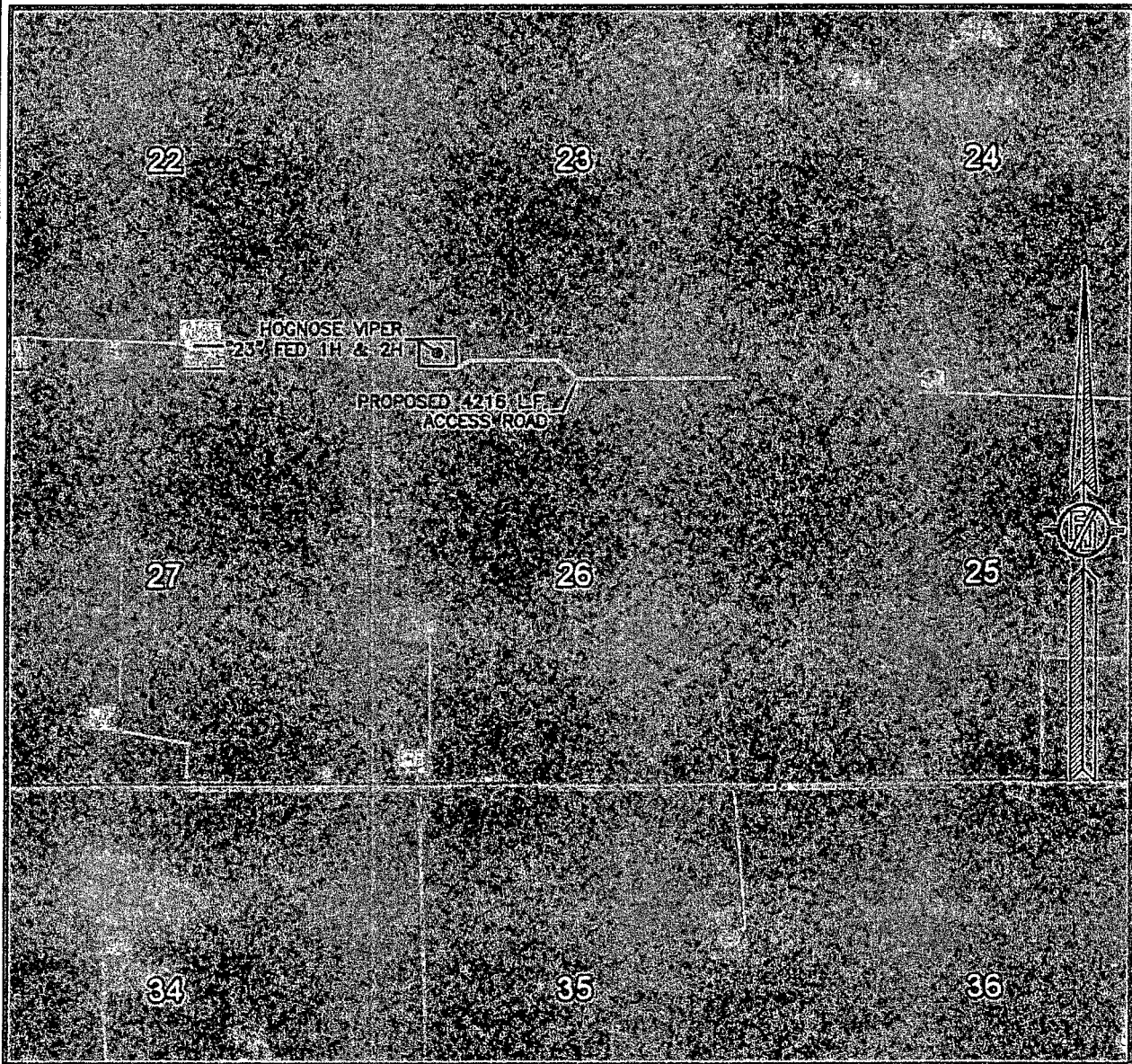

NOT TO SCALE  
AERIAL PHOTO:  
GOOGLE EARTH  
FEB. 2014

DEVON ENERGY PRODUCTION COMPANY, L.P.  
COACHWHIP "26" FED 6H

LOCATED 330 FT. FROM THE NORTH LINE  
AND 350 FT. FROM THE EAST LINE OF  
SECTION 26, TOWNSHIP 23 SOUTH,  
RANGE 33 EAST, N.M.P.M.  
LEA COUNTY, STATE OF NEW MEXICO

APRIL 17, 2015

SURVEY NO. 3886

MADRON SURVEYING, INC. 301 SOUTH CANAL (575) 234-3341 CARLSBAD, NEW MEXICO



SECTION 26, TOWNSHIP 23 SOUTH, RANGE 33 EAST, N.M.P.M.  
LEA COUNTY, STATE OF NEW MEXICO  
AERIAL ACCESS ROUTE MAP

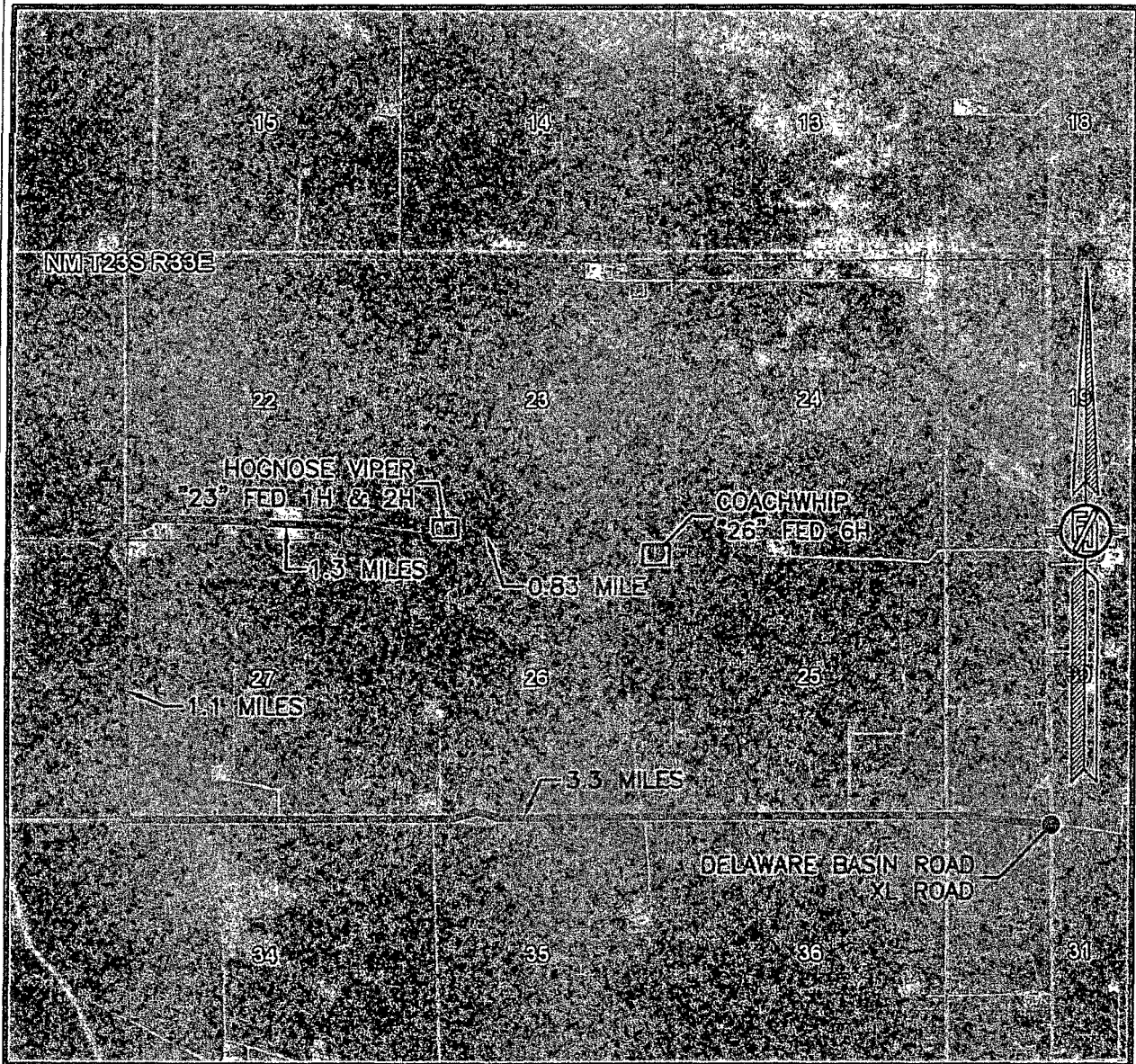

NOT TO SCALE  
AERIAL PHOTO:  
GOOGLE EARTH  
FEB. 2014

DEVON ENERGY PRODUCTION COMPANY, L.P.

COACHWHIP "26" FED 6H

LOCATED 330 FT. FROM THE NORTH LINE  
AND 350 FT. FROM THE EAST LINE OF  
SECTION 26, TOWNSHIP 23 SOUTH,  
RANGE 33 EAST, N.M.P.M.  
LEA COUNTY, STATE OF NEW MEXICO

APRIL 17, 2015

SURVEY NO. 3886

MADRON SURVEYING, INC. 301 SOUTH CANAL (575) 234-3341 CARLSBAD, NEW MEXICO

# One Mile Radius Map

## Estimated distances to nearest wellbores:

\*From SHL: Coachwhip 26 Federal 1H 320 ft W  
 Brininstool 23-23-33 USA 2H 790 ft N  
 Coachwhip 26 Federal 2H 955 ft WSW.  
 \*From BHL: Coachwhip 26 Federal 1H 510 ft NW



22

23

24

23S 33E

27

26

25

35

36

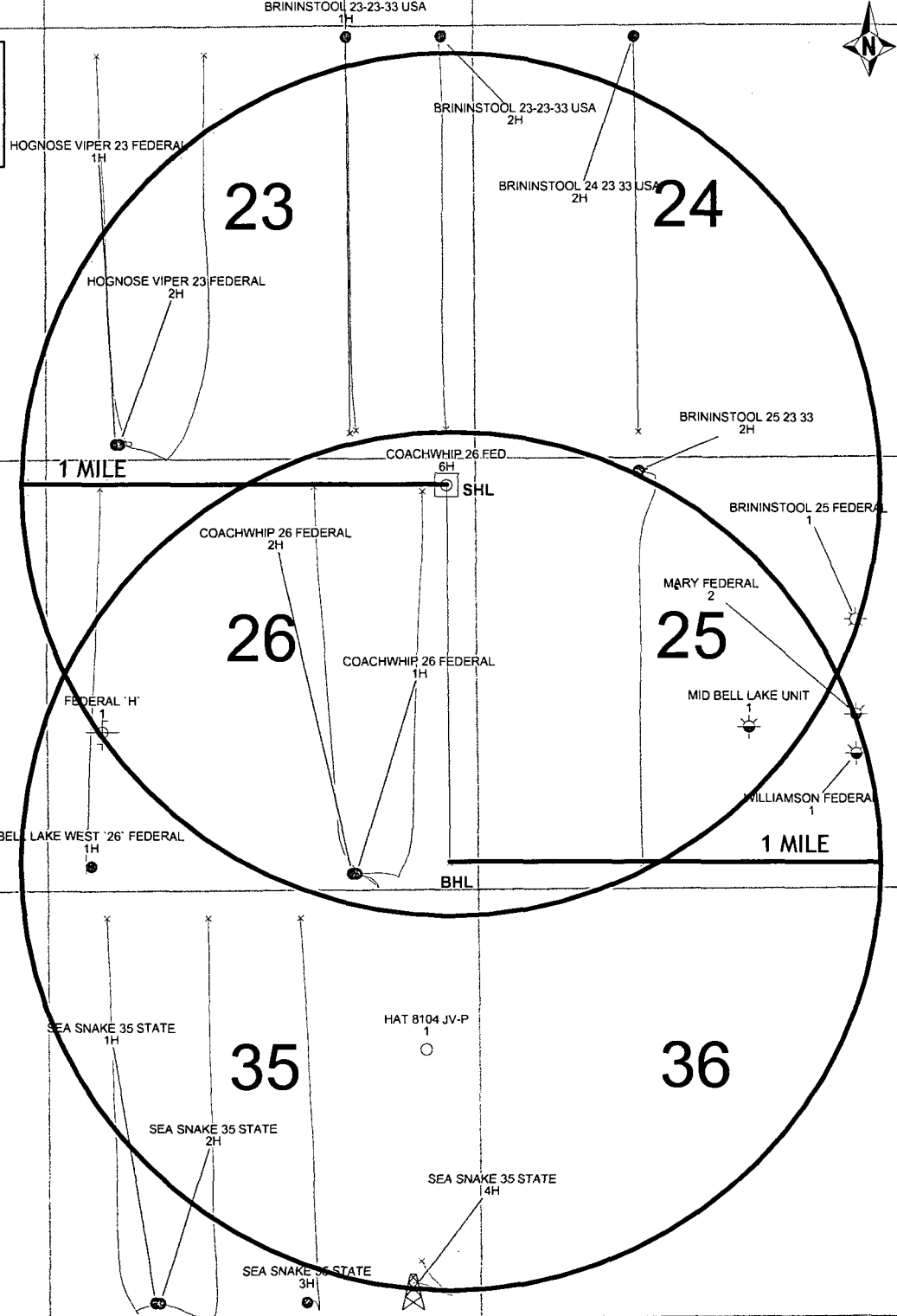

devon

Coachwhip 26 Fed 6H

1 Mile Radius Map



- WELL SYMBOLS
- ABANDONED WATER WELL
- DRY HOLE WITH SHOW OF O&G
- DRILLING WELL
- GAS PRODUCING WELL
- OIL PRODUCING WELL
- PROPOSED

May 12, 2015

# ACCESS ROAD PLAT

ACCESS ROAD FROM COACHWHIP "26" FED 4H, 6H, & 8H TO AN EXISTING LEASE ROAD

DEVON ENERGY PRODUCTION COMPANY, L.P.  
CENTERLINE SURVEY OF AN ACCESS ROAD CROSSING  
SECTION 26, TOWNSHIP 23 SOUTH, RANGE 33 EAST, N.M.P.M.  
LEA COUNTY, STATE OF NEW MEXICO  
APRIL 17, 2015

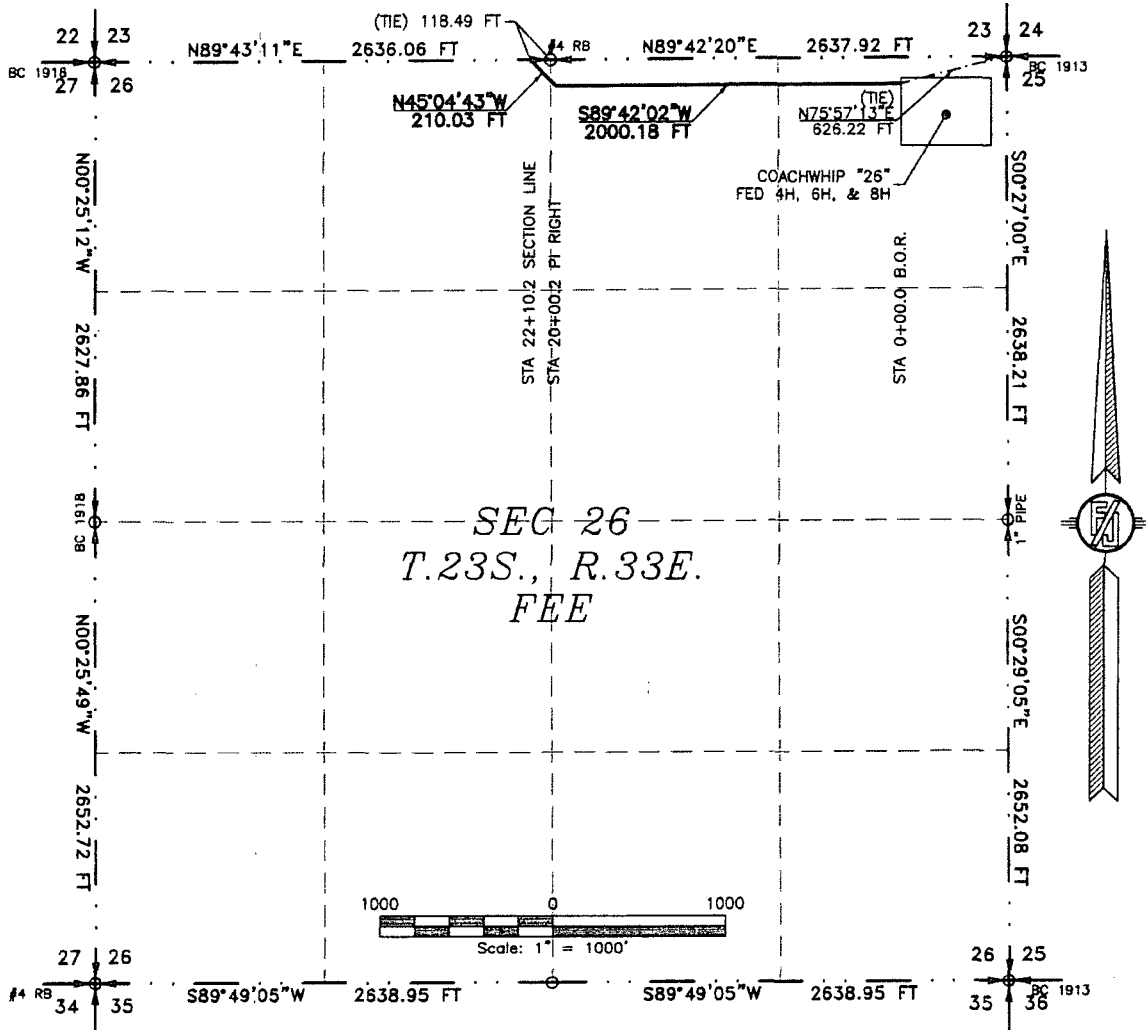

SEE NEXT SHEET (2-6) FOR DESCRIPTION

## SURVEYOR CERTIFICATE

I, FILMON F. JARAMILLO, A NEW MEXICO PROFESSIONAL SURVEYOR NO. 12797, HEREBY CERTIFY THAT I HAVE CONDUCTED AND AM RESPONSIBLE FOR THIS SURVEY, THAT THIS SURVEY IS TRUE AND CORRECT TO THE BEST OF MY KNOWLEDGE AND BELIEF, AND THAT THIS SURVEY AND PLAT MEET THE MINIMUM STANDARDS FOR LAND SURVEYING IN THE STATE OF NEW MEXICO.

IN WITNESS WHEREOF, THIS CERTIFICATE IS EXECUTED AT CARLSBAD,

NEW MEXICO, THIS 17<sup>TH</sup> DAY OF APRIL 2015

*Filmon F. Jaramillo*  
FILMON F. JARAMILLO, PLS. 12797

MADRON SURVEYING, INC.  
301 SOUTH CANAL  
CARLSBAD, NEW MEXICO 88220  
Phone (575) 234-3341

## GENERAL NOTES

- 1.) THE INTENT OF THIS ROUTE SURVEY IS TO ACQUIRE AN EASEMENT.
- 2.) BASIS OF BEARING IS NMSP EAST MODIFIED TO SURFACE COORDINATES.

SHEET: 1-6

MADRON SURVEYING, INC. 301 SOUTH CANAL, CARLSBAD, NEW MEXICO (575) 234-3341

SURVEY NO. 3902



## ACCESS ROAD PLAT

ACCESS ROAD FROM COACHWHIP "26" FED 4H, 6H, & 8H TO AN EXISTING LEASE ROAD

DEVON ENERGY PRODUCTION COMPANY, L.P.  
CENTERLINE SURVEY OF AN ACCESS ROAD CROSSING  
SECTION 26, TOWNSHIP 23 SOUTH, RANGE 33 EAST, N.M.P.M.  
LEA COUNTY, STATE OF NEW MEXICO  
APRIL 17, 2015

### DESCRIPTION

A STRIP OF LAND 20 FEET WIDE CROSSING FEE LAND IN SECTION 26, TOWNSHIP 23 SOUTH, RANGE 33 EAST, N.M.P.M., LEA COUNTY, STATE OF NEW MEXICO AND BEING 10 FEET EACH SIDE OF THE FOLLOWING DESCRIBED CENTERLINE SURVEY:

BEGINNING AT A POINT WITHIN THE NE/4 NE/4 OF SAID SECTION 26, TOWNSHIP 23 SOUTH, RANGE 33 EAST, N.M.P.M., WHENCE THE NORTHEAST CORNER OF SAID SECTION 26, TOWNSHIP 23 SOUTH, RANGE 33 EAST, N.M.P.M. BEARS N75°57'13"E, A DISTANCE OF 626.22 FEET;  
THENCE S89°42'02"W A DISTANCE OF 2000.18 FEET TO AN ANGLE POINT OF THE LINE HEREIN DESCRIBED;  
THENCE N45°04'43"W A DISTANCE OF 210.03 FEET THE TERMINUS OF THIS CENTERLINE SURVEY, WHENCE THE NORTH QUARTER CORNER OF SAID SECTION 26, TOWNSHIP 23 SOUTH, RANGE 33 EAST, N.M.P.M. BEARS N89°43'11"E, A DISTANCE OF 118.49 FEET;

SAID STRIP OF LAND BEING 2210.21 FEET OR 133.95 RODS IN LENGTH, CONTAINING 1.015 ACRES MORE OR LESS AND BEING ALLOCATED BY FORTIES AS FOLLOWS:

NE/4 NE/4	710.25 L.F.	43.05 RODS	0.326 ACRES
NW/4 NE/4	1331.27 L.F.	80.68 RODS	0.611 ACRES
NE/4 NW/4	168.69 L.F.	10.22 RODS	0.077 ACRES

### SURVEYOR CERTIFICATE

I, FILMON F. JARAMILLO, A NEW MEXICO PROFESSIONAL SURVEYOR NO. 12797, HEREBY CERTIFY THAT I HAVE CONDUCTED AND AM RESPONSIBLE FOR THIS SURVEY, THAT THIS SURVEY IS TRUE AND CORRECT TO THE BEST OF MY KNOWLEDGE AND BELIEF, AND THAT THIS SURVEY AND PLAT MEET THE MINIMUM STANDARDS FOR LAND SURVEYING IN THE STATE OF NEW MEXICO.

IN WITNESS WHEREOF, THIS CERTIFICATE IS EXECUTED AT CARLSBAD,

NEW MEXICO, THIS 27<sup>th</sup> DAY OF APRIL 2015

### GENERAL NOTES

- 1.) THE INTENT OF THIS ROUTE SURVEY IS TO ACQUIRE AN EASEMENT.
- 2.) BASIS OF BEARING IS NMSP EAST MODIFIED TO SURFACE COORDINATES.

MADRON SURVEYING, INC.  
301 SOUTH CANAL  
CARLSBAD, NEW MEXICO 88220  
Phone (575) 234-3341

SHEET: 2-6

MADRON SURVEYING, INC. 301 SOUTH CANAL CARLSBAD, NEW MEXICO 88220  
(575) 234-3341

SURVEY NO. 3902

# ACCESS ROAD PLAT

ACCESS ROAD FROM COACHWHIP "26" FED 4H, 6H, & 8H TO AN EXISTING LEASE ROAD

DEVON ENERGY PRODUCTION COMPANY, L.P.  
CENTERLINE SURVEY OF AN ACCESS ROAD CROSSING  
SECTION 23, TOWNSHIP 23 SOUTH, RANGE 33 EAST, N.M.P.M.  
LEA COUNTY, STATE OF NEW MEXICO  
APRIL 17, 2015

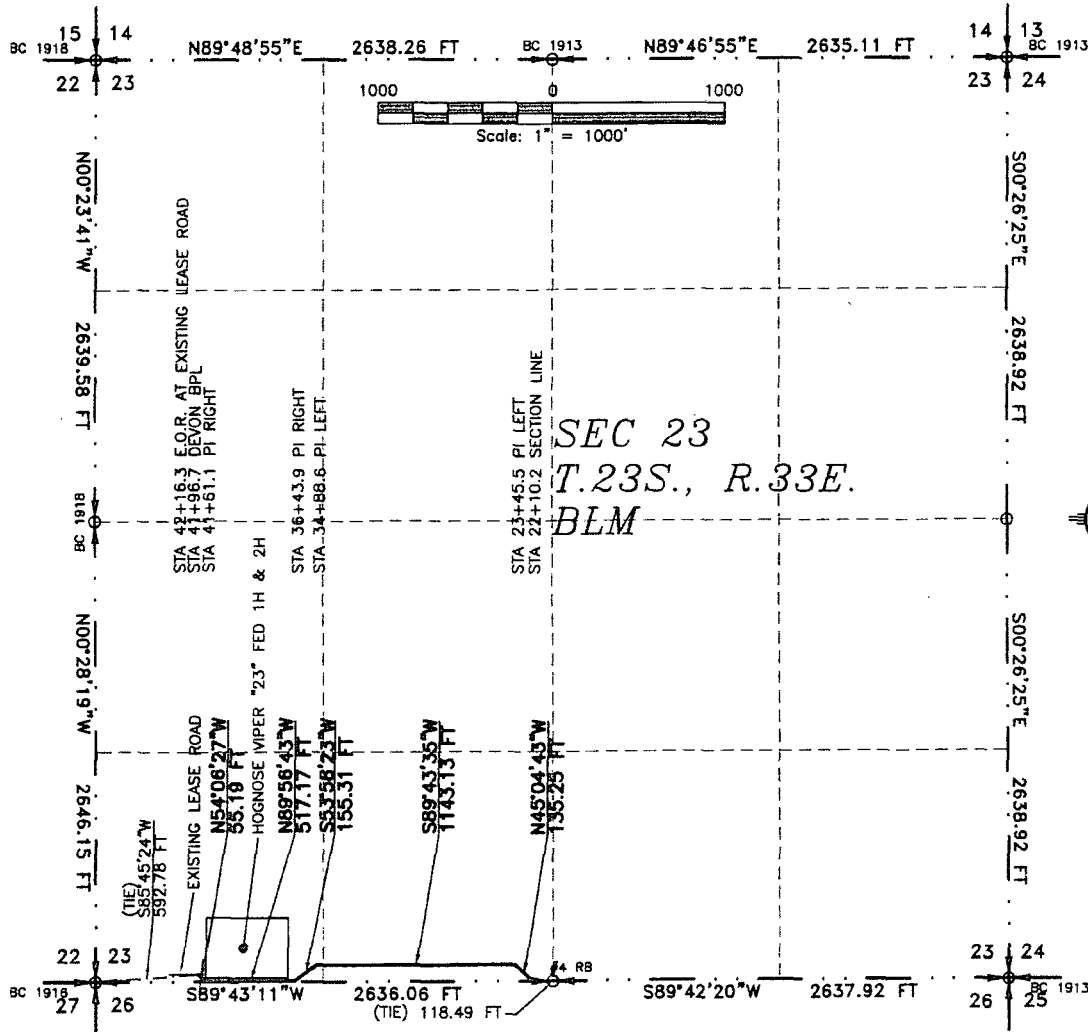

SEE NEXT SHEET (4-6) FOR DESCRIPTION

## SURVEYOR CERTIFICATE

I, FILMON F. JARAMILLO, A NEW MEXICO PROFESSIONAL SURVEYOR NO. 12797, HEREBY CERTIFY THAT I HAVE CONDUCTED AND AM RESPONSIBLE FOR THIS SURVEY, THAT THIS SURVEY IS TRUE AND CORRECT TO THE BEST OF MY KNOWLEDGE AND BELIEF, AND THAT THIS SURVEY AND PLAT MEET THE MINIMUM STANDARDS FOR LAND SURVEYING IN THE STATE OF NEW MEXICO.

IN WITNESS WHEREOF, THIS CERTIFICATE IS EXECUTED AT CARLSBAD, NEW MEXICO, THIS 27 DAY OF APRIL 2015.

FILMON F. JARAMILLO, PLS. 12797  
MADRON SURVEYING, INC.  
301 SOUTH CANAL  
CARLSBAD, NEW MEXICO 88220  
Phone (575) 234-3341

## GENERAL NOTES

- 1.) THE INTENT OF THIS ROUTE SURVEY IS TO ACQUIRE AN EASEMENT.
- 2.) BASIS OF BEARING IS NMSP EAST MODIFIED TO SURFACE COORDINATES.

SHEET: 3-6

MADRON SURVEYING, INC. 301 SOUTH CANAL CARLSBAD, NEW MEXICO

SURVEY NO. 3902

## ACCESS ROAD PLAT

ACCESS ROAD FROM COACHWHIP "26" FED 4H, 6H, & 8H TO AN EXISTING LEASE ROAD

DEVON ENERGY PRODUCTION COMPANY, L.P.  
CENTERLINE SURVEY OF AN ACCESS ROAD CROSSING  
SECTION 23, TOWNSHIP 23 SOUTH, RANGE 33 EAST, N.M.P.M.  
LEA COUNTY, STATE OF NEW MEXICO  
APRIL 17, 2015

### DESCRIPTION

A STRIP OF LAND 20 FEET WIDE CROSSING BUREAU OF LAND MANAGEMENT LAND IN SECTION 23, TOWNSHIP 23 SOUTH, RANGE 33 EAST, N.M.P.M., LEA COUNTY, STATE OF NEW MEXICO AND BEING 10 FEET EACH SIDE OF THE FOLLOWING DESCRIBED CENTERLINE SURVEY:

BEGINNING AT A POINT WITHIN THE SE/4 SW/4 OF SAID SECTION 23, TOWNSHIP 23 SOUTH, RANGE 33 EAST, N.M.P.M., WHENCE THE SOUTH QUARTER CORNER OF SAID SECTION 23, TOWNSHIP 23 SOUTH, RANGE 33 EAST, N.M.P.M. BEARS N89°43'11"E, A DISTANCE OF 118.49 FEET;  
THENCE N45°04'43"W A DISTANCE OF 135.25 FEET TO AN ANGLE POINT OF THE LINE HEREIN DESCRIBED;  
THENCE S89°43'35"W A DISTANCE OF 1143.13 FEET TO AN ANGLE POINT OF THE LINE HEREIN DESCRIBED;  
THENCE S53°58'23"W A DISTANCE OF 155.31 FEET TO AN ANGLE POINT OF THE LINE HEREIN DESCRIBED;  
THENCE N89°56'43"W A DISTANCE OF 517.17 FEET TO AN ANGLE POINT OF THE LINE HEREIN DESCRIBED;  
THENCE N54°06'27"W A DISTANCE OF 55.19 FEET THE TERMINUS OF THIS CENTERLINE SURVEY, WHENCE THE SOUTHWEST CORNER OF SAID SECTION 23, TOWNSHIP 23 SOUTH, RANGE 33 EAST, N.M.P.M. BEARS S85°45'24"W, A DISTANCE OF 592.78 FEET;

SAID STRIP OF LAND BEING 2006.07 FEET OR 121.58 RODS IN LENGTH, CONTAINING 0.921 ACRES MORE OR LESS AND BEING ALLOCATED BY FORTIES AS FOLLOWS:

SE/4 SW/4	1239.73 L.F.	75.14 RODS	0.569 ACRES
SW/4 SW/4	766.34 L.F.	46.44 RODS	0.352 ACRES

### SURVEYOR CERTIFICATE

I, FILMON F. JARAMILLO, A NEW MEXICO PROFESSIONAL SURVEYOR NO. 12797, HEREBY CERTIFY THAT, I HAVE CONDUCTED AND AM RESPONSIBLE FOR THIS SURVEY, THAT THIS SURVEY IS TRUE AND CORRECT TO THE BEST OF MY KNOWLEDGE AND BELIEF, AND THAT THIS SURVEY AND PLAT MEET THE MINIMUM STANDARDS FOR LAND SURVEYING IN THE STATE OF NEW MEXICO.

IN WITNESS WHEREOF, THIS CERTIFICATE IS EXECUTED AT CARLSBAD,

NEW MEXICO, THIS 27 DAY OF APRIL 2015

### GENERAL NOTES

- 1.) THE INTENT OF THIS ROUTE SURVEY IS TO ACQUIRE AN EASEMENT.
- 2.) BASIS OF BEARING IS NMSP EAST MODIFIED TO SURFACE COORDINATES.

MADRON SURVEYING, INC.  
301 SOUTH CANAL  
CARLSBAD, NEW MEXICO 88220  
Phone (575) 234-3341

SHEET: 4-6

MADRON SURVEYING, INC. CARLSBAD, NEW MEXICO

SURVEY NO. 3902

# ACCESS ROAD PLAT

ACCESS ROAD FROM COACHWHIP "26" FED 4H, 6H, & 8H TO AN EXISTING LEASE ROAD

DEVON ENERGY PRODUCTION COMPANY, L.P.  
CENTERLINE SURVEY OF AN ACCESS ROAD CROSSING  
SECTION 26, TOWNSHIP 23 SOUTH, RANGE 33 EAST, N.M.P.M.  
LEA COUNTY, STATE OF NEW MEXICO  
APRIL 17, 2015

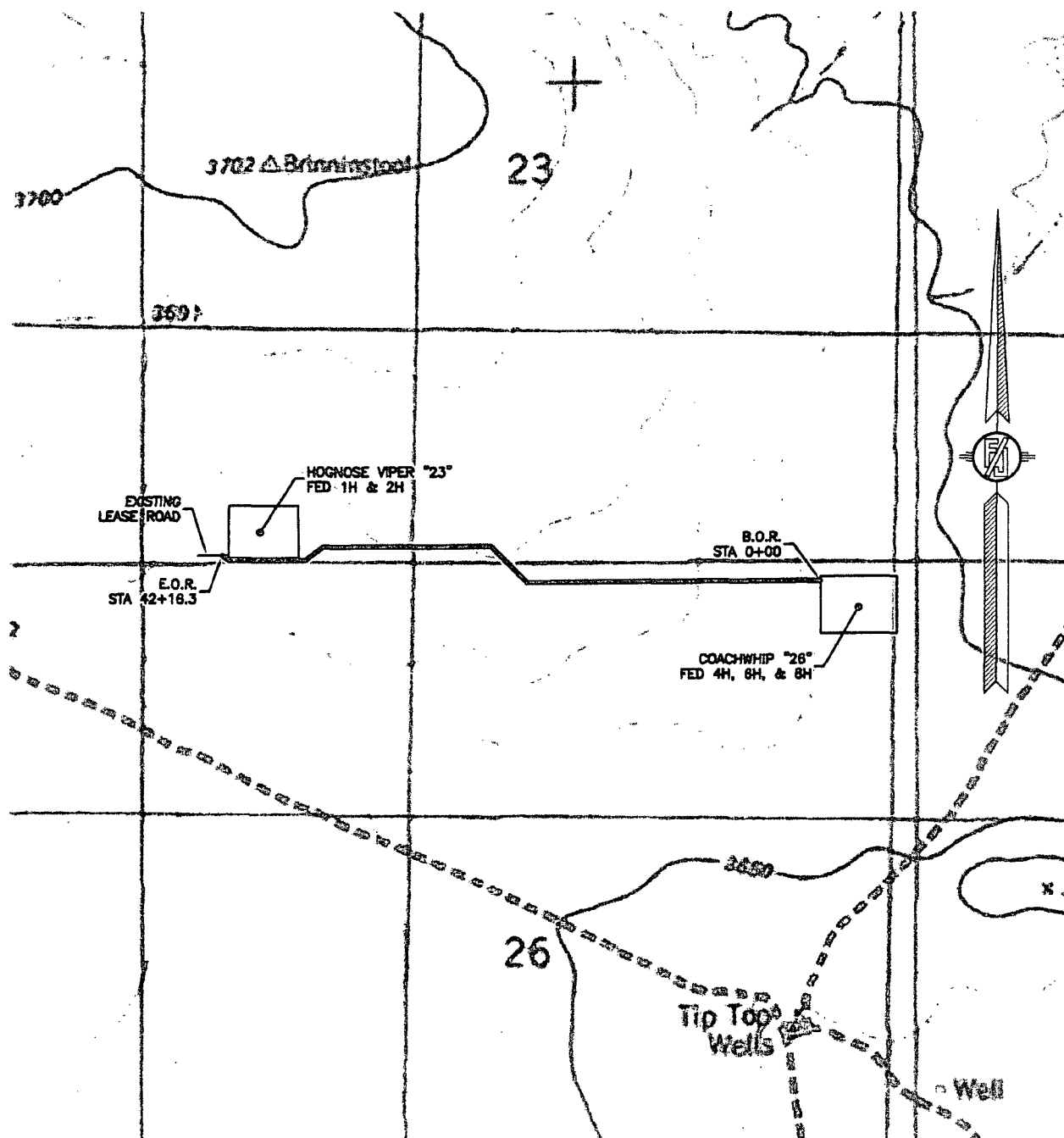

SHEET: 5-6

MADRON SURVEYING, INC. 301 SOUTH CANAL (575) 234-3341 CARLSBAD, NEW MEXICO

SURVEY NO. 3902

# ACCESS ROAD PLAT

ACCESS ROAD FROM COACHWHIP "26" FED 4H, 6H, & 8H TO AN EXISTING LEASE ROAD

DEVON ENERGY PRODUCTION COMPANY, L.P.  
CENTERLINE SURVEY OF AN ACCESS ROAD CROSSING  
SECTION 26, TOWNSHIP 23 SOUTH, RANGE 33 EAST, N.M.P.M.  
LEA COUNTY, STATE OF NEW MEXICO  
APRIL 17, 2015

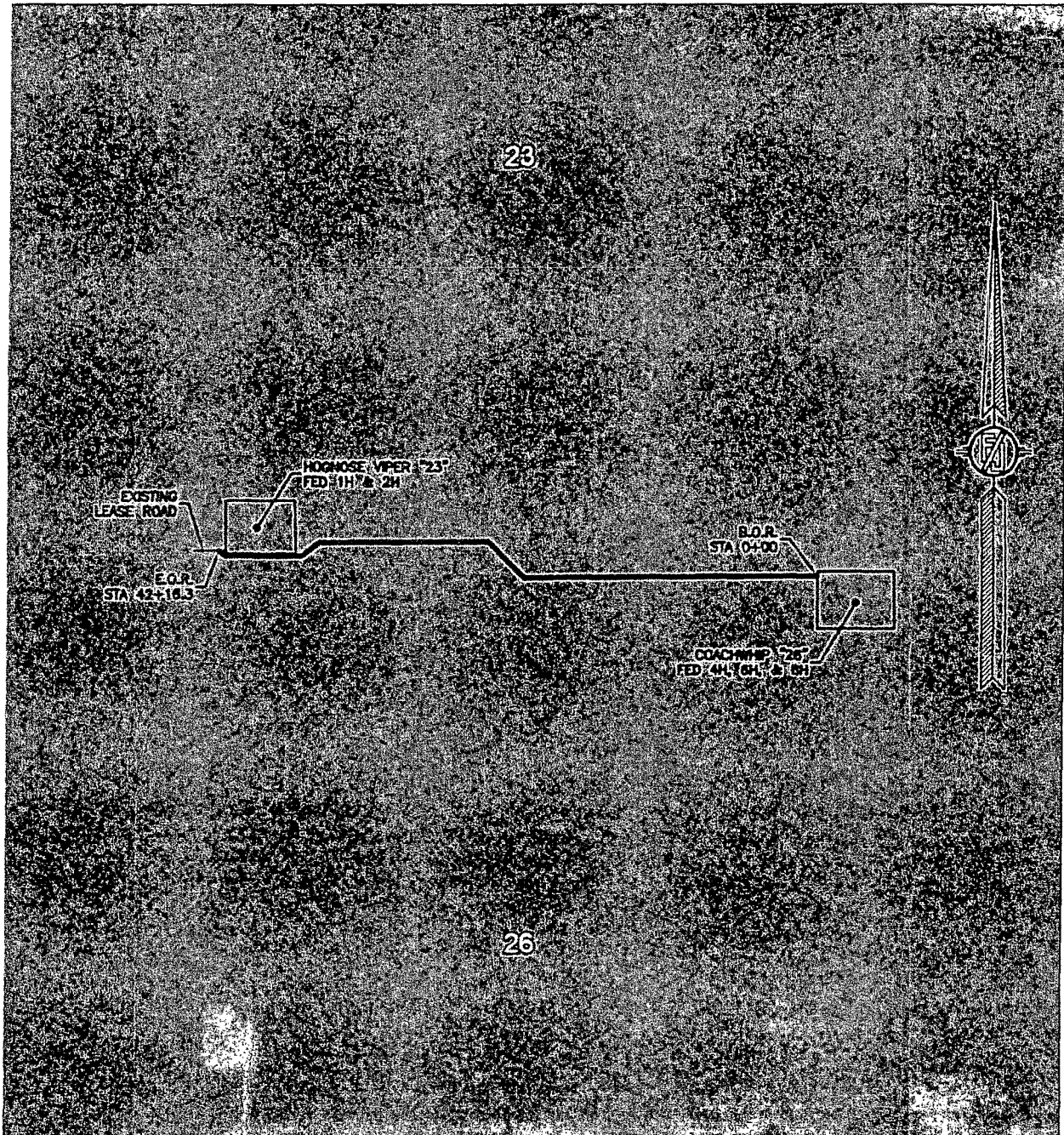

SHEET: 6-6

MADRON SURVEYING, INC. 301 SOUTH CANAL (575) 234-3341 CARLSBAD, NEW MEXICO

SURVEY NO. 3902