

District I
1625 N. French Dr., Hobbs, NM 88240
Phone: (575) 393-6161 Fax: (575) 393-0720
District II
811 S. First St., Artesia, NM 88210
Phone: (575) 748-1283 Fax: (575) 748-9720
District III
1000 Rio Brazos Road, Aztec, NM 87410
Phone: (505) 334-6178 Fax: (505) 334-6170
District IV
1220 S. St. Francis Dr., Santa Fe, NM 87505
Phone: (505) 476-3460 Fax: (505) 476-3462

State of New Mexico
Energy, Minerals & Natural Resources Department
OIL CONSERVATION DIVISION
1220 South St. Francis Dr.
Santa Fe, NM 87505

Form C-102
Revised August 1, 2011
Submit one copy to appropriate
District Office

☐ AMENDED REPORT

APR 29 2016

WELL LOCATION AND ACREAGE DEDICATION PLAT

API Number 30029 43199	Pool Code 5150	Pool Name BELL LAKE; BONE SPRING, NORTH
Property Code 313495	Property Name HOGNOSE VIPER 23 FED	Well Number 4H
GRID No. 6137	Operator Name DEVON ENERGY PRODUCTION COMPANY, L.P.	Elevation 3684.3

10 Surface Location

UL or lot no.	Section	Township	Range	Lot Idn	Feet from the	North/South line	Feet from the	East/West line	County
N	23	23 S	33 E		330	SOUTH	2370	WEST	LEA

11 Bottom Hole Location If Different From Surface

UL or lot no.	Section	Township	Range	Lot Idn	Feet from the	North/South line	Feet from the	East/West line	County
C	23	23 S	33 E		330	NORTH	2260	WEST	LEA

12 Dedicated Acres	13 Joint or Infill	14 Consolidation Code	15 Order No.
160			

No allowable will be assigned to this completion until all interests have been consolidated or a non-standard unit has been approved by the division.

<p>N89°48'55"E 2638.26 FT</p> <p>N89°46'55"E 2635.11 FT</p> <p>2260'</p> <p>NW CORNER SEC. 23 LAT. = 32.2974530°N LONG. = 103.5516745°W</p> <p>NMSP EAST (FT) N = 472826.30 E = 782860.12</p> <p>W/4 CORNER SEC. 23 LAT. = 32.2901991°N LONG. = 103.5516779°W</p> <p>NMSP EAST (FT) N = 470187.30 E = 782878.31</p> <p>SW CORNER SEC. 23 LAT. = 32.2829270°N LONG. = 103.5516698°W</p> <p>NMSP EAST (FT) N = 467541.76 E = 782900.10</p> <p>2370'</p> <p>S89°43'11"W 2636.06 FT</p>		<p>330'</p> <p>BOTTOM OF HOLE</p> <p>BOTTOM OF HOLE LAT. = 32.2965207°N LONG. = 103.5443627°W</p> <p>NMSP EAST (FT) N = 472503.65 E = 785121.95</p> <p>NOTE: LATITUDE AND LONGITUDE COORDINATES ARE SHOWN USING THE NORTH AMERICAN DATUM OF 1983 (NAD83). LISTED NEW MEXICO STATE PLANE EAST COORDINATES ARE GRID (NAD83). BASIS OF BEARING AND DISTANCES USED ARE NEW MEXICO STATE PLANE EAST COORDINATES MODIFIED TO THE SURFACE.</p> <p>HOGNOSE VIPER "23" FED 4H ELEV. = 3684.3' LAT. = 32.2838182°N (NAD83) LONG. = 103.5440035°W</p> <p>NMSP EAST (FT) N = 467883.33 E = 785266.95</p> <p>330'</p> <p>S/4 CORNER SEC. 23 LAT. = 32.2829093°N LONG. = 103.5431420°W</p> <p>NMSP EAST (FT) N = 467554.82 E = 785535.61</p> <p>SE CORNER SEC. 23 LAT. = 32.2828926°N LONG. = 103.5346083°W</p> <p>NMSP EAST (FT) N = 467568.02 E = 788172.98</p> <p>S89°42'20"W 2637.92 FT</p>		<p>100°26'25"E 2638.92 FT</p> <p>100°26'25"E 2638.92 FT</p> <p>100°26'25"E 2638.92 FT</p>
<p>11 OPERATOR CERTIFICATION</p> <p>I hereby certify that the information contained herein is true and complete to the best of my knowledge and belief, and that this organization either owns a working interest or unleased mineral interest in the land including the proposed bottom hole location or has a right to drill this well at this location pursuant to a contract with an owner of such a mineral or working interest, or to a voluntary pooling agreement or a compulsory pooling order heretofore entered by the division.</p> <p><i>[Signature]</i> 6/12/2015 Signature Date</p> <p>David H. Cook Printed Name</p> <p>david.cook@dmv.com E-mail Address</p>				
<p>12 SURVEYOR CERTIFICATION</p> <p>I hereby certify that the well location shown on this plat was plotted from field notes of actual surveys made by me or under my supervision, and that the same is true and correct to the best of my belief.</p> <p>MAY 13, 2015 Date of Survey</p> <p><i>[Signature]</i> Signature and Seal of Professional Surveyor</p> <p>Certificate Number: FILIMON F. JARAMILLO, PLS 12797 SURVEY NO. 3882A</p>				

PP: 930 FSL & 2370 FWL

MAY 03 2016

SECTION 23, TOWNSHIP 23 SOUTH, RANGE 33 EAST, N.M.P.M.
LEA COUNTY, STATE OF NEW MEXICO
SITE MAP

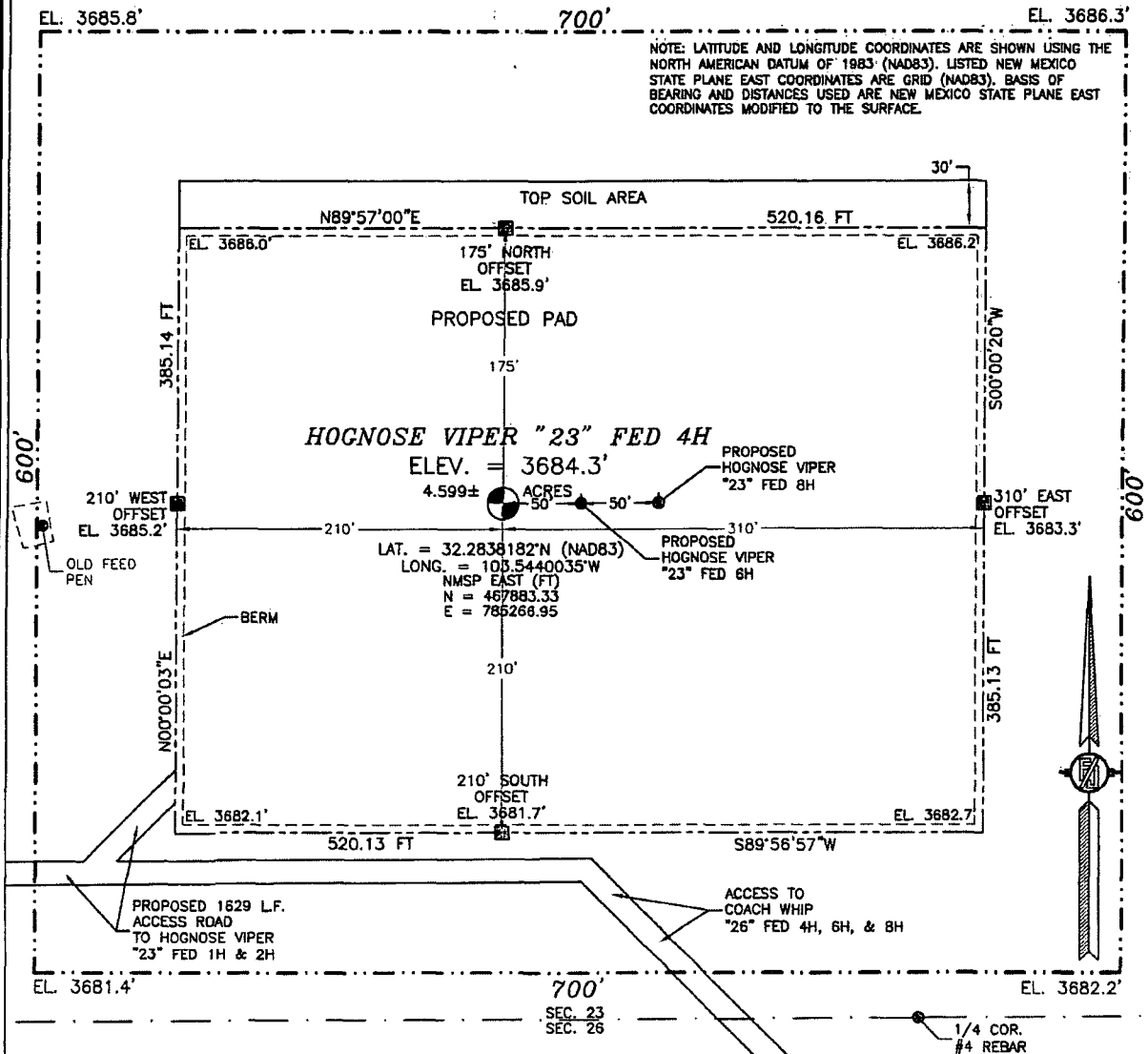

010 50 100 200
SCALE 1" = 100'

DIRECTIONS TO LOCATION

FROM THE INTERSECTION OF DELAWARE BASIN ROAD (COUNTY ROAD #21) AND XL ROAD GO WEST ON XL ROAD APPROX. 3.3 MILES TO A LEASE ROAD ON RIGHT (NORTH) TURN NORTH ON LEASE ROAD GO APPROX. 1.1 MILES ROAD TURNS RIGHT (EAST) GO EAST APPROX. 1.3 MILES TO THE HOGNOSE VIPER "23" FED 1H & 2H PAD. PROPOSED ROAD STARTS AT SOUTHWEST CORNER OF EXISTING PAD GOES EAST APPROX. 0.3 MILE TO LOCATION

DEVON ENERGY PRODUCTION COMPANY, L.P.
HOGNOSE VIPER "23" FED 4H
LOCATED 330 FT. FROM THE SOUTH LINE
AND 2370 FT. FROM THE WEST LINE OF
SECTION 23, TOWNSHIP 23 SOUTH,
RANGE 33 EAST, N.M.P.M.
LEA COUNTY, STATE OF NEW MEXICO

MAY 13, 2015

SURVEY NO. 3882A

MADRON SURVEYING, INC. 301 SOUTH CANAL (575) 234-3341 CARLSBAD, NEW MEXICO

This topographic map depicts a rugged terrain with several contour lines and spot elevations. The map is divided into sections labeled with numbers 22, 23, 24, 25, 26, and 27. A prominent feature is the 'HOGNOSE VIPER "23" FED 4H' area, which includes a 'PROPOSED 1629 LF. ACCESS ROAD' and a 'Well'. A dashed line indicates a path or boundary, with a 'Tip Top Wells' label near a specific point. The map also shows a 'HOGNOSE VIPER "23" FED 1H & 2H' area. A north arrow is located on the right side of the map. Various spot elevations are marked, including 3700, 3702, 3691, 3682, 3650, 3643, 3632, 3645, and 3662. A crosshair symbol is present in the upper central area.

NOT TO SCALE

MAY 13, 2015

MADRON SURVEYING, INC. 301 SOUTH CANAL (575) 234-3341 CARLSBAD, NEW MEXICO

SECTION 23, TOWNSHIP 23 SOUTH, RANGE 33 EAST, N.M.P.M.
LEA COUNTY, STATE OF NEW MEXICO
VICINITY MAP

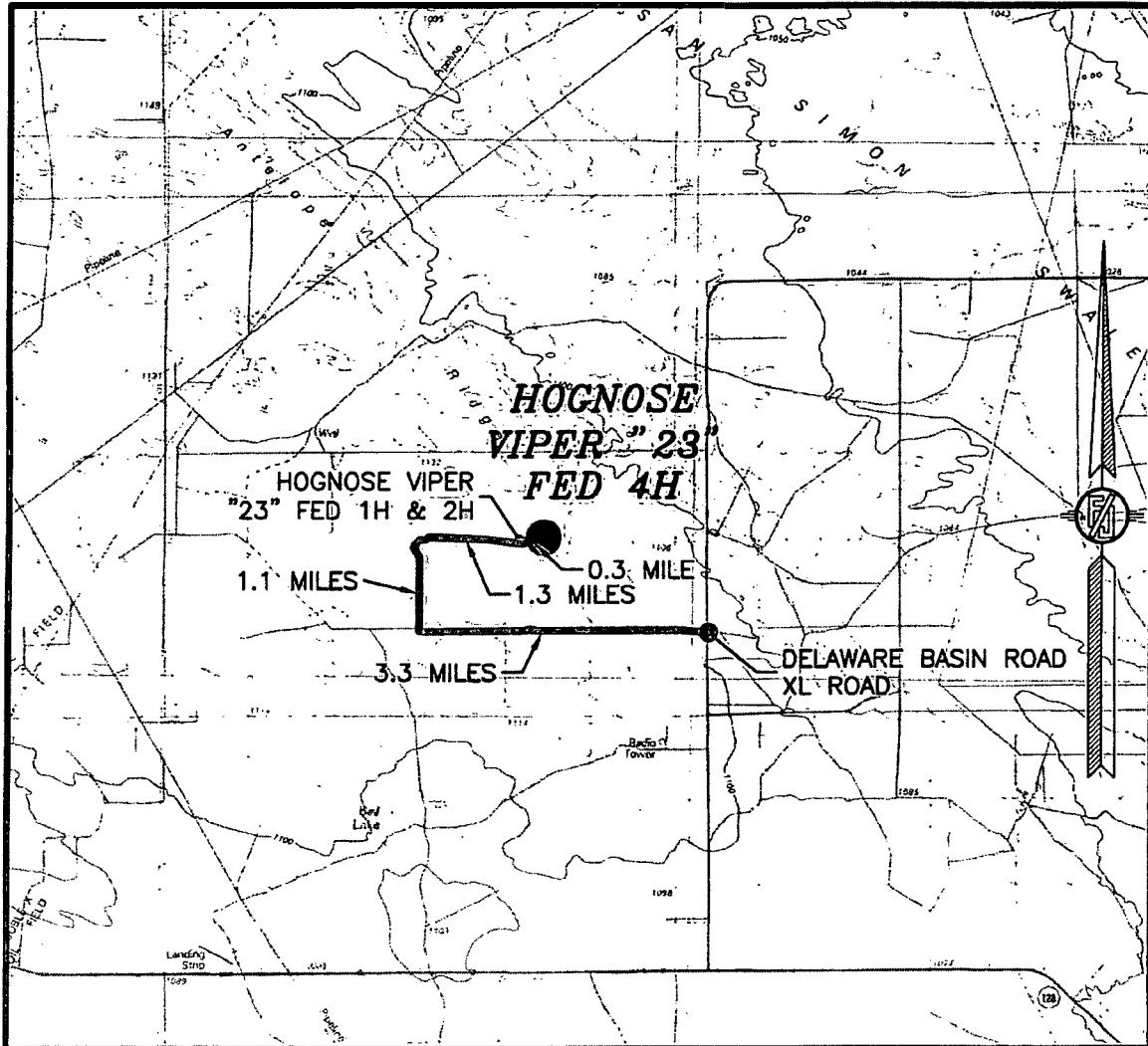

DISTANCES IN MILES

NOT TO SCALE

DIRECTIONS TO LOCATION

FROM THE INTERSECTION OF DELAWARE BASIN ROAD (COUNTY ROAD #21) AND XL ROAD GO WEST ON XL ROAD APPROX. 3.3 MILES TO A LEASE ROAD ON RIGHT (NORTH) TURN NORTH ON LEASE ROAD GO APPROX. 1.1 MILES ROAD TURNS RIGHT (EAST) GO EAST APPROX. 1.3 MILES TO THE HOGNOSE VIPER "23" FED 1H & 2H PAD. PROPOSED ROAD STARTS AT SOUTHWEST CORNER OF EXISTING PAD GOES EAST APPROX. 0.3 MILE TO LOCATION

DEVON ENERGY PRODUCTION COMPANY, L.P.

HOGNOSE VIPER "23" FED 4H

LOCATED 330 FT. FROM THE SOUTH LINE

AND 2370 FT. FROM THE WEST LINE OF

SECTION 23, TOWNSHIP 23 SOUTH,

RANGE 33 EAST, N.M.P.M.

LEA COUNTY, STATE OF NEW MEXICO

MAY 13, 2015

SURVEY NO. 3882A

MADRON SURVEYING, INC. 301 SOUTH CANAL
(575) 234-3341

CARLSBAD, NEW MEXICO

SECTION 23, TOWNSHIP 23 SOUTH, RANGE 33 EAST, N.M.P.M.
LEA COUNTY, STATE OF NEW MEXICO
AERIAL PHOTO

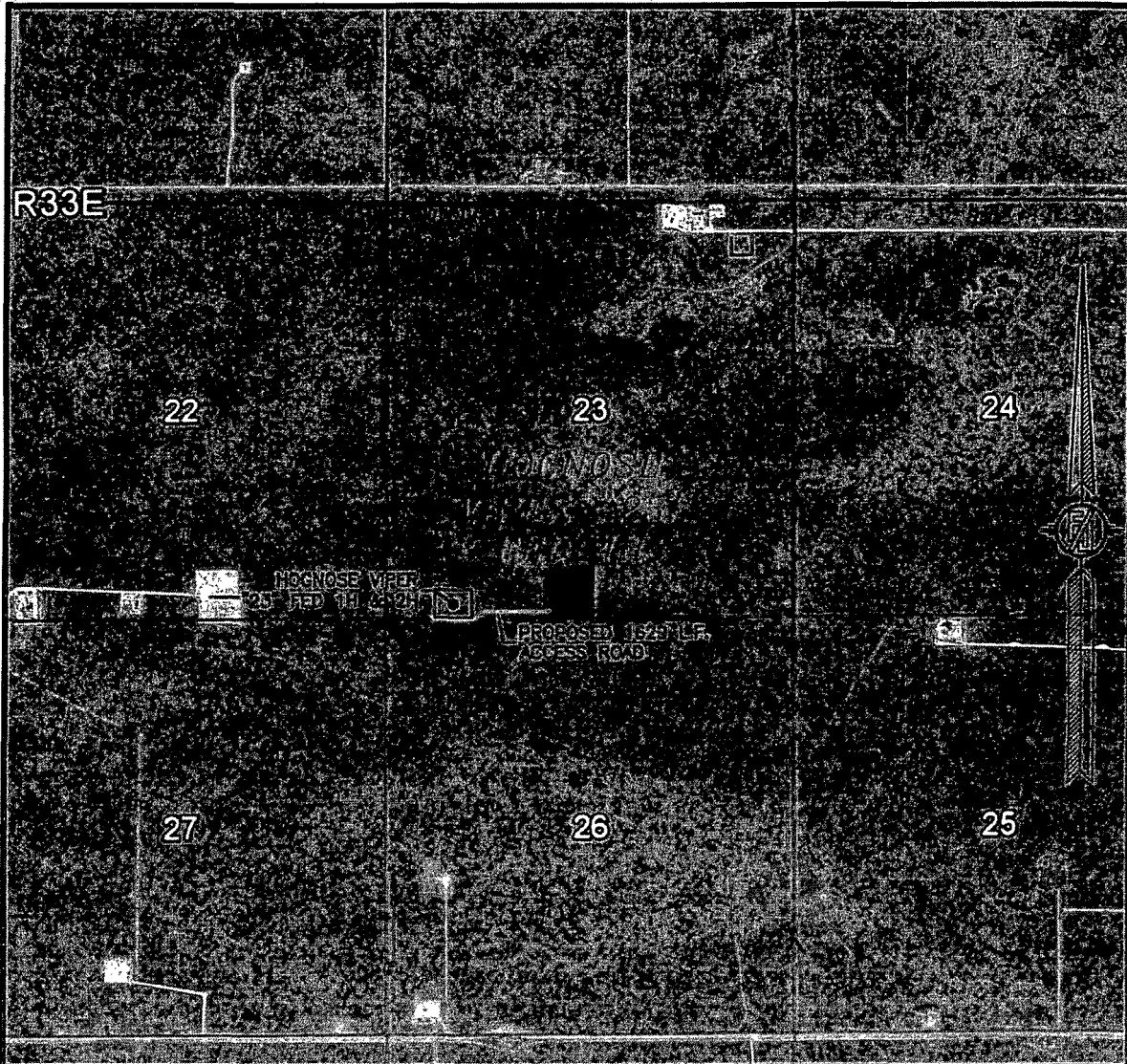

NOT TO SCALE
AERIAL PHOTO:
GOOGLE EARTH
FEB. 2014

DEVON ENERGY PRODUCTION COMPANY, L.P.
HOGNOSE VIPER "23" FED 4H
LOCATED 330 FT. FROM THE SOUTH LINE
AND 2370 FT. FROM THE WEST LINE OF
SECTION 23, TOWNSHIP 23 SOUTH,
RANGE 33 EAST, N.M.P.M.
LEA COUNTY, STATE OF NEW MEXICO

MAY 13, 2015

SURVEY NO. 3882A

MADRON SURVEYING, INC. 301 SOUTH CANAL (575) 234-3341 CARLSBAD, NEW MEXICO

SECTION 23, TOWNSHIP 23 SOUTH, RANGE 33 EAST, N.M.P.M.
LEA COUNTY, STATE OF NEW MEXICO
AERIAL ACCESS ROUTE MAP



NOT TO SCALE
AERIAL PHOTO:
GOOGLE EARTH
FEB. 2014

DEVON ENERGY PRODUCTION COMPANY, L.P.

HOGNOSE VIPER "23" FED 4H

LOCATED 330 FT. FROM THE SOUTH LINE
AND 2370 FT. FROM THE WEST LINE OF
SECTION 23, TOWNSHIP 23 SOUTH,
RANGE 33 EAST, N.M.P.M.
LEA COUNTY, STATE OF NEW MEXICO

MAY 13, 2015

SURVEY NO. 3882A

MADRON SURVEYING, INC. 301 SOUTH CANAL (575) 234-3341 CARLSBAD, NEW MEXICO

ACCESS ROAD PLAT

ACCESS ROAD FROM HOGNOSE VIPER "23" FED 4H, 6H & 8H TO AN EXISTING LEASE ROAD

DEVON ENERGY PRODUCTION COMPANY, L.P.
CENTERLINE SURVEY OF AN ACCESS ROAD CROSSING
SECTION 23, TOWNSHIP 23 SOUTH, RANGE 33 EAST, N.M.P.M.
LEA COUNTY, STATE OF NEW MEXICO
APRIL 17, 2015

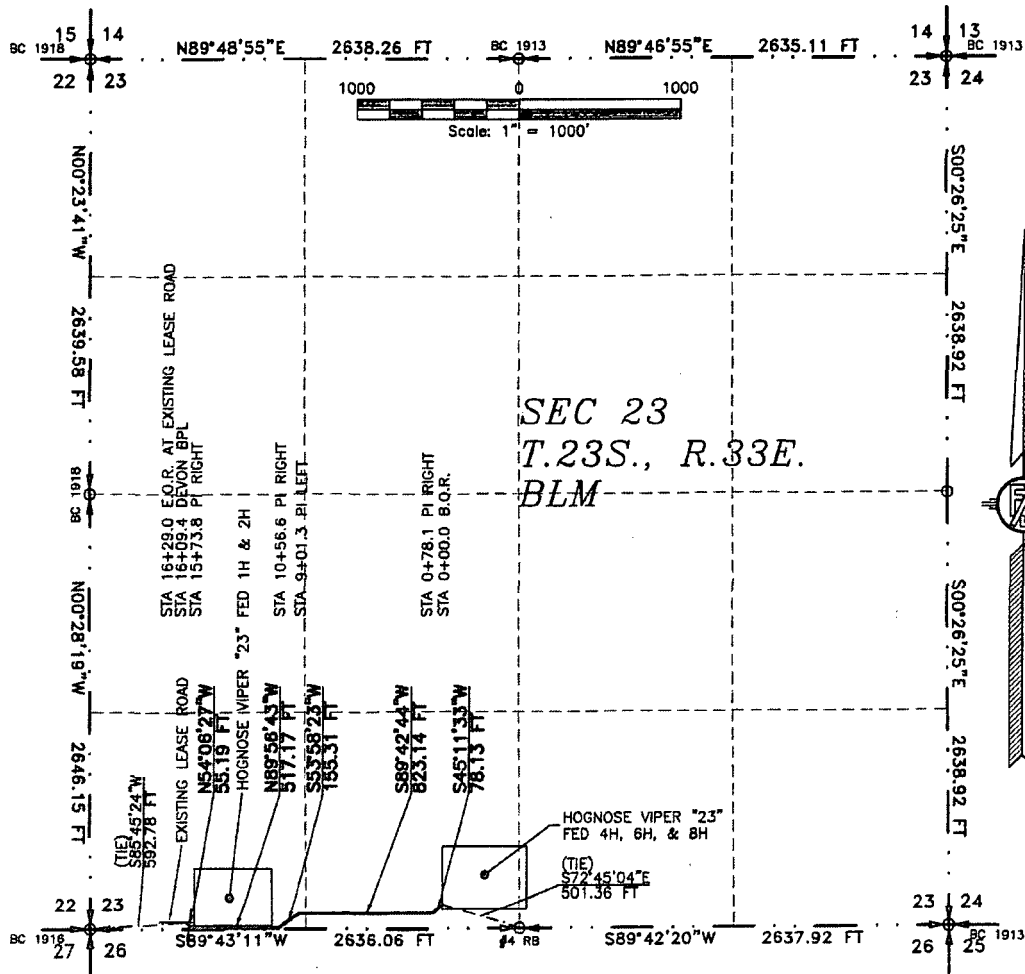

SEC 23
T.23S., R.33E.
BLM

SEE NEXT SHEET (2-4) FOR DESCRIPTION

SURVEYOR CERTIFICATE

I, FILMON F. JARAMILLO, A NEW MEXICO PROFESSIONAL SURVEYOR NO. 12797, HEREBY CERTIFY THAT I HAVE CONDUCTED AND AM RESPONSIBLE FOR THIS SURVEY, THAT THIS SURVEY IS TRUE AND CORRECT TO THE BEST OF MY KNOWLEDGE AND BELIEF, AND THAT THIS SURVEY AND PLAT MEET THE MINIMUM STANDARDS FOR LAND SURVEYING IN THE STATE OF NEW MEXICO.

IN WITNESS WHEREOF, THIS CERTIFICATE IS EXECUTED AT CARLSBAD,

NEW MEXICO, THIS 27 DAY OF APRIL 2015

GENERAL NOTES

- 1.) THE INTENT OF THIS ROUTE SURVEY IS TO ACQUIRE AN EASEMENT.
- 2.) BASIS OF BEARING IS NMSP EAST MODIFIED TO SURFACE COORDINATES.

SHEET: 1-4

MADRON SURVEYING, INC. CARLSBAD, NEW MEXICO

FILMON F. JARAMILLO, PLS. 12797
301 SOUTH CANAL
(575) 234-3341

MADRON SURVEYING, INC.
301 SOUTH CANAL
CARLSBAD, NEW MEXICO 88220
Phone (575) 234-3341

SURVEY NO. 3901

ACCESS ROAD PLAT

ACCESS ROAD FROM HOGNOSE VIPER "23" FED 4H, 6H & 8H TO AN EXISTING LEASE ROAD

DEVON ENERGY PRODUCTION COMPANY, L.P.
CENTERLINE SURVEY OF AN ACCESS ROAD CROSSING
SECTION 23, TOWNSHIP 23 SOUTH, RANGE 33 EAST, N.M.P.M.
LEA COUNTY, STATE OF NEW MEXICO
APRIL 17, 2015

DESCRIPTION

A STRIP OF LAND 30 FEET WIDE CROSSING BUREAU OF LAND MANAGEMENT LAND IN SECTION 23, TOWNSHIP 23 SOUTH, RANGE 33 EAST, N.M.P.M., LEA COUNTY, STATE OF NEW MEXICO AND BEING 15 FEET EACH SIDE OF THE FOLLOWING DESCRIBED CENTERLINE SURVEY:

BEGINNING AT A POINT WITHIN THE SE/4 SW/4 OF SAID SECTION 23, TOWNSHIP 23 SOUTH, RANGE 33 EAST, N.M.P.M., WHENCE THE SOUTH QUARTER CORNER OF SAID SECTION 23, TOWNSHIP 23 SOUTH, RANGE 33 EAST, N.M.P.M. BEARS S72°45'04"E, A DISTANCE OF 501.36 FEET;
THENCE S45°11'33"W A DISTANCE OF 78.13 FEET TO AN ANGLE POINT OF THE LINE HEREIN DESCRIBED;
THENCE S89°42'44"W A DISTANCE OF 823.14 FEET TO AN ANGLE POINT OF THE LINE HEREIN DESCRIBED;
THENCE S53°58'23"W A DISTANCE OF 155.31 FEET TO AN ANGLE POINT OF THE LINE HEREIN DESCRIBED;
THENCE N89°56'43"W A DISTANCE OF 517.17 FEET TO AN ANGLE POINT OF THE LINE HEREIN DESCRIBED;
THENCE N54°06'27"W A DISTANCE OF 55.19 FEET THE TERMINUS OF THIS CENTERLINE SURVEY, WHENCE THE SOUTHWEST CORNER OF SAID SECTION 23, TOWNSHIP 23 SOUTH, RANGE 33 EAST, N.M.P.M. BEARS S85°45'24"W, A DISTANCE OF 592.78 FEET;

SAID STRIP OF LAND BEING 1628.96 FEET OR 98.72 RODS IN LENGTH, CONTAINING 0.748 ACRES MORE OR LESS AND BEING ALLOCATED BY FORTIES AS FOLLOWS:

SE/4 SW/4	862.62 L.F.	52.28 RODS	0.396 ACRES
SW/4 SW/4	766.34 L.F.	46.44 RODS	0.352 ACRES

GENERAL NOTES

- 1.) THE INTENT OF THIS ROUTE SURVEY IS TO ACQUIRE AN EASEMENT.
- 2.) BASIS OF BEARING IS NMSP EAST MODIFIED TO SURFACE COORDINATES.

SURVEYOR CERTIFICATE

I, FILMON F. JARAMILLO, A NEW MEXICO PROFESSIONAL SURVEYOR NO. 12797, HEREBY CERTIFY THAT I HAVE CONDUCTED AND AM RESPONSIBLE FOR THIS SURVEY, THAT THIS SURVEY IS TRUE AND CORRECT TO THE BEST OF MY KNOWLEDGE AND BELIEF, AND THAT THIS SURVEY AND PLAT MEET THE MINIMUM STANDARDS FOR LAND SURVEYING IN THE STATE OF NEW MEXICO.

IN WITNESS WHEREOF, THIS CERTIFICATE IS EXECUTED AT CARLSBAD, NEW MEXICO, THIS 27 DAY OF APRIL 2015

FILMON F. JARAMILLO PLS. 12797

MADRON SURVEYING, INC.
301 SOUTH CANAL
CARLSBAD, NEW MEXICO 88220
Phone (575) 234-3341

SHEET: 2-4

MADRON SURVEYING, INC.

301 SOUTH CANAL
(575) 234-3341

SURVEY NO. 3901
CARLSBAD, NEW MEXICO

ACCESS ROAD PLAT

ACCESS ROAD FROM HOGNOSE VIPER "23" FED 4H, 6H & 8H TO AN EXISTING LEASE ROAD

DEVON ENERGY PRODUCTION COMPANY, L.P.
CENTERLINE SURVEY OF AN ACCESS ROAD CROSSING
SECTION 23, TOWNSHIP 23 SOUTH, RANGE 33 EAST, N.M.P.M.
LEA COUNTY, STATE OF NEW MEXICO
APRIL 17, 2015

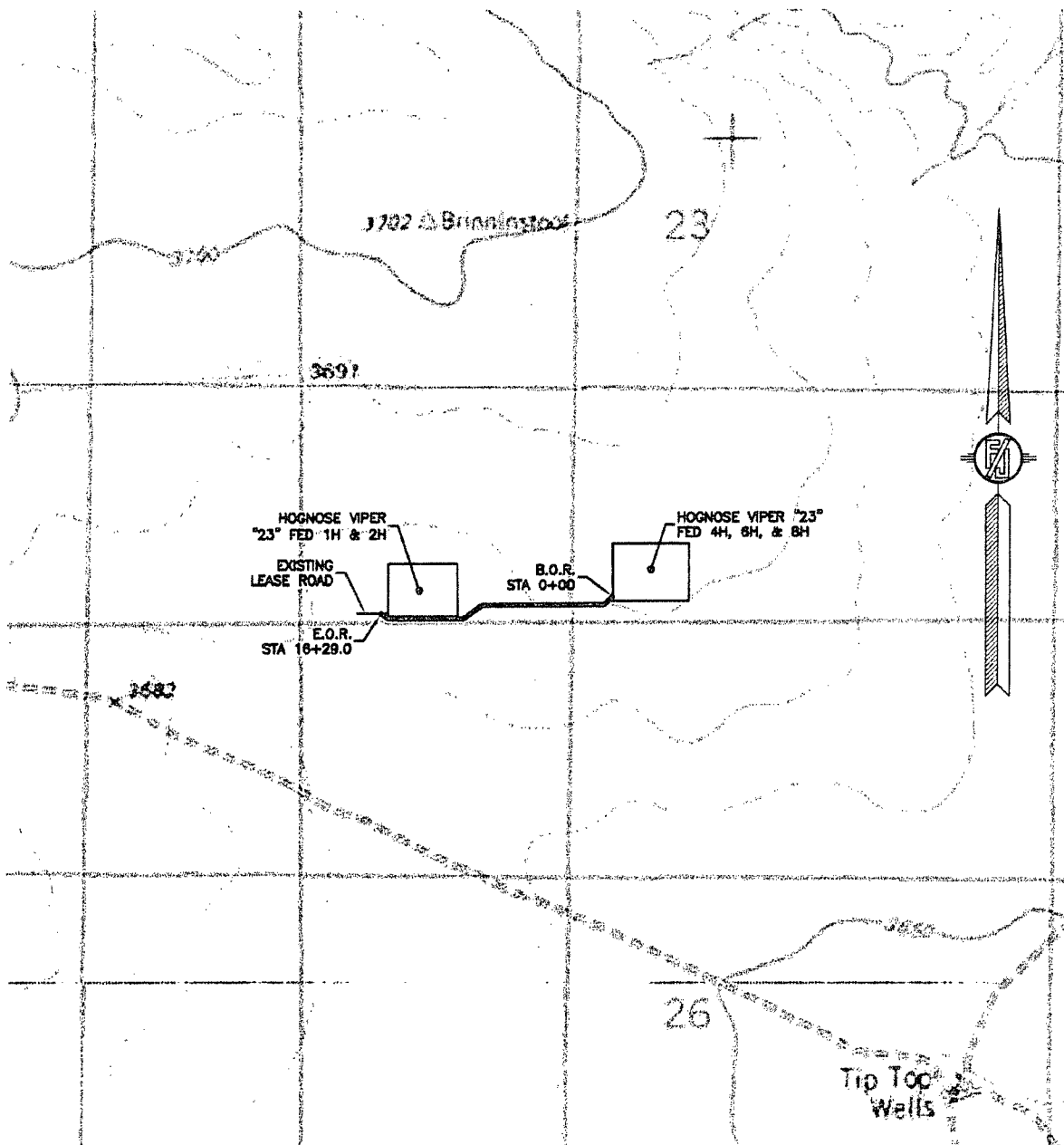

SHEET: 3-4

MADRON SURVEYING, INC. 301 SOUTH CANAL (575) 234-3341 CARLSBAD, NEW MEXICO

SURVEY NO. 3901

ACCESS ROAD PLAT

ACCESS ROAD FROM HOGNOSE VIPER "23" FED 4H, 6H & 8H TO AN EXISTING LEASE ROAD

DEVON ENERGY PRODUCTION COMPANY, L.P.
CENTERLINE SURVEY OF AN ACCESS ROAD CROSSING
SECTION 23, TOWNSHIP 23 SOUTH, RANGE 33 EAST, N.M.P.M.
LEA COUNTY, STATE OF NEW MEXICO
APRIL 17, 2015

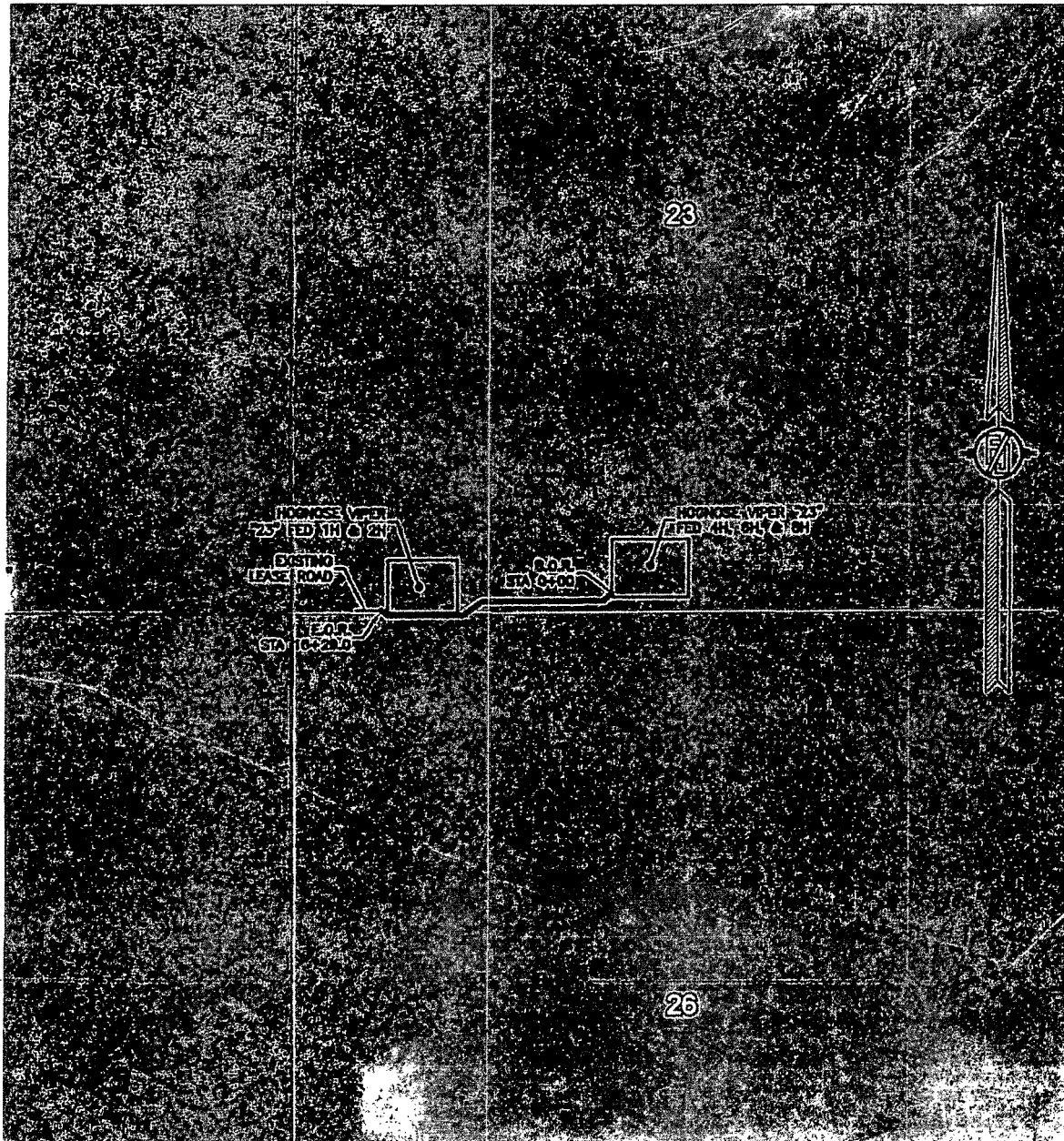

SHEET: 4-4

SURVEY NO. 3901

MADRON SURVEYING, INC. 301 SOUTH CANAL (575) 234-3341 CARLSBAD, NEW MEXICO

FLOWLINE PLAT (400511XYZ)

THREE-6" BURIED FIBER FLEX POLY FLOWLINES IN SAME DITCH
FROM HOGNOSE VIPER "23" FED 4H, 6H, & 8H TO HOGNOSE VIPER "23" FED 1H & 2H BATTERY

DEVON ENERGY PRODUCTION COMPANY, L.P.
CENTERLINE SURVEY OF A PIPELINE CROSSING
SECTION 23, TOWNSHIP 23 SOUTH, RANGE 33 EAST, N.M.P.M.
LEA COUNTY, STATE OF NEW MEXICO
APRIL 29, 2015

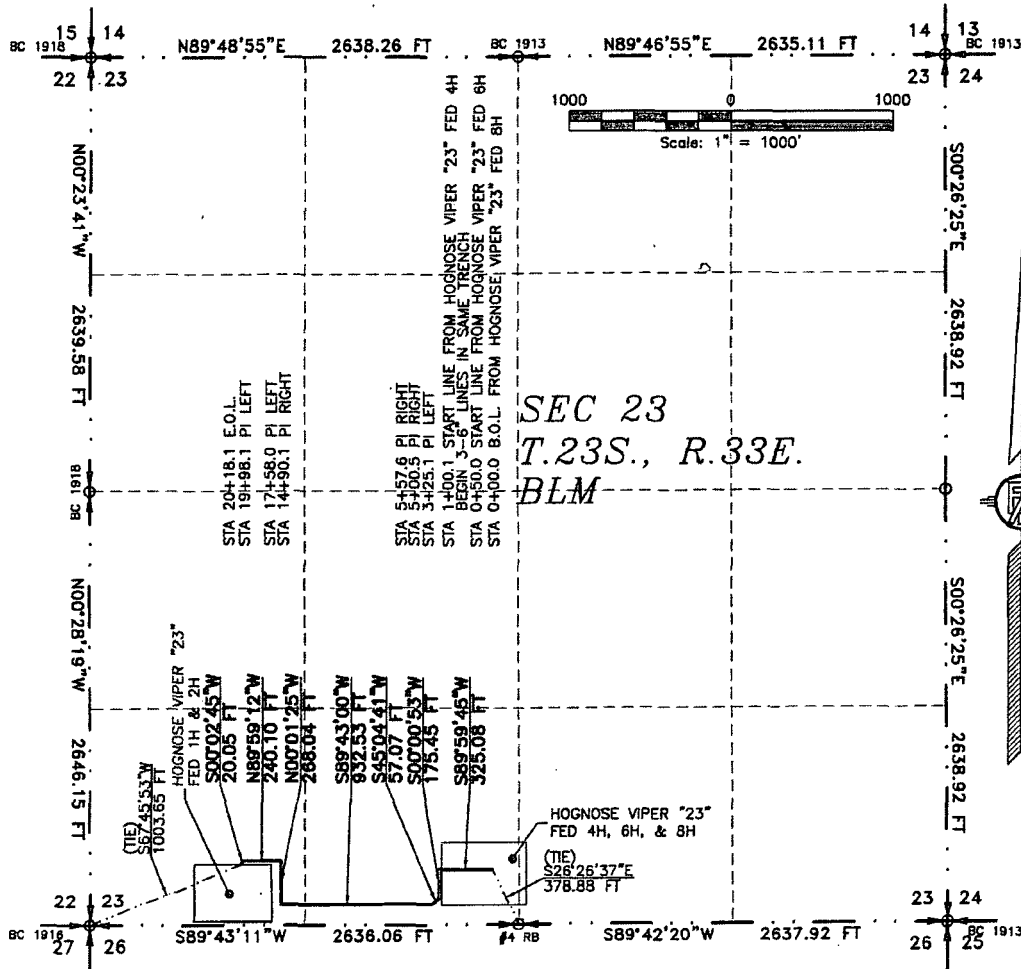

SEE NEXT SHEET (2-4) FOR DESCRIPTION

SURVEYOR CERTIFICATE

I, FILMON F. JARAMILLO, A NEW MEXICO PROFESSIONAL SURVEYOR NO. 12797, HEREBY CERTIFY THAT I HAVE CONDUCTED AND AM RESPONSIBLE FOR THIS SURVEY, THAT THIS SURVEY IS TRUE AND CORRECT TO THE BEST OF MY KNOWLEDGE AND BELIEF, AND THAT THIS SURVEY AND PLAT MEET THE MINIMUM STANDARDS FOR LAND SURVEYING IN THE STATE OF NEW MEXICO.

IN WITNESS WHEREOF, THIS CERTIFICATE IS EXECUTED AT CARLSBAD,

NEW MEXICO, THIS 29th DAY OF APRIL 2015

[Signature]
FILMON F. JARAMILLO PLS., 12797

MADRON SURVEYING, INC.
301 SOUTH CANAL
CARLSBAD, NEW MEXICO 88220
Phone (575) 234-3341

GENERAL NOTES

- 1.) THE INTENT OF THIS ROUTE SURVEY IS TO ACQUIRE AN EASEMENT.
- 2.) BASIS OF BEARING IS NMSP EAST MODIFIED TO SURFACE COORDINATES.

SHEET: 1-4

MADRON SURVEYING, INC. CARLSBAD, NEW MEXICO

SURVEY NO. 3894A

FLOWLINE PLAT (400511XYZ)

**THREE-6" BURIED FIBER FLEX POLY FLOWLINES IN SAME DITCH
FROM HOGNOSE VIPER "23" FED 4H, 6H, & 8H TO HOGNOSE VIPER "23" FED 1H & 2H BATTERY**

**DEVON ENERGY PRODUCTION COMPANY, L.P.
CENTERLINE SURVEY OF A PIPELINE CROSSING
SECTION 23, TOWNSHIP 23 SOUTH, RANGE 33 EAST, N.M.P.M.
LEA COUNTY, STATE OF NEW MEXICO
APRIL 29, 2015**

DESCRIPTION

A STRIP OF LAND 30 FEET WIDE CROSSING BUREAU OF LAND MANAGEMENT LAND IN SECTION 23, TOWNSHIP 23 SOUTH, RANGE 33 EAST, N.M.P.M., LEA COUNTY, STATE OF NEW MEXICO AND BEING 15 FEET EACH SIDE OF THE FOLLOWING DESCRIBED CENTERLINE SURVEY:

BEGINNING AT A POINT WITHIN THE SE/4 SW/4 OF SAID SECTION 23, TOWNSHIP 23 SOUTH, RANGE 33 EAST, N.M.P.M., WHENCE THE SOUTH QUARTER CORNER OF SAID SECTION 23, TOWNSHIP 23 SOUTH, RANGE 33 EAST, N.M.P.M. BEARS S26°26'37"E, A DISTANCE OF 378.88 FEET;
THENCE S89°59'45"W A DISTANCE OF 325.08 FEET TO AN ANGLE POINT OF THE LINE HEREIN DESCRIBED;
THENCE S00°00'53"W A DISTANCE OF 175.45 FEET TO AN ANGLE POINT OF THE LINE HEREIN DESCRIBED;
THENCE S45°04'41"W A DISTANCE OF 57.07 FEET TO AN ANGLE POINT OF THE LINE HEREIN DESCRIBED;
THENCE S89°43'00"W A DISTANCE OF 932.53 FEET TO AN ANGLE POINT OF THE LINE HEREIN DESCRIBED;
THENCE N00°01'25"W A DISTANCE OF 268.04 FEET TO AN ANGLE POINT OF THE LINE HEREIN DESCRIBED;
THENCE N89°59'12"W A DISTANCE OF 240.10 FEET TO AN ANGLE POINT OF THE LINE HEREIN DESCRIBED;
THENCE S00°02'45"W A DISTANCE OF 20.05 FEET THE TERMINUS OF THIS CENTERLINE SURVEY, WHENCE THE SOUTH QUARTER CORNER OF SAID SECTION 23, TOWNSHIP 23 SOUTH, RANGE 33 EAST, N.M.P.M. BEARS S67°45'53"W, A DISTANCE OF 1003.65 FEET;

SAID STRIP OF LAND BEING 2018.33 FEET OR 122.32 RODS IN LENGTH, CONTAINING 1.390 ACRES MORE OR LESS AND BEING ALLOCATED BY FORTIES AS FOLLOWS:

SE/4 SW/4	1342.29 L.F.	81.35 RODS	0.924 ACRES
SW/4 SW/4	676.04 L.F.	40.97 RODS	0.466 ACRES

SURVEYOR CERTIFICATE

I, FILMON F. JARAMILLO, A NEW MEXICO PROFESSIONAL SURVEYOR NO. 12797, HEREBY CERTIFY THAT I HAVE CONDUCTED AND AM RESPONSIBLE FOR THIS SURVEY, THAT THIS SURVEY IS TRUE AND CORRECT TO THE BEST OF MY KNOWLEDGE AND BELIEF, AND THAT THIS SURVEY AND PLAT MEET THE MINIMUM STANDARDS FOR LAND SURVEYING IN THE STATE OF NEW MEXICO.

IN WITNESS WHEREOF, THIS CERTIFICATE IS EXECUTED AT CARLSBAD,

NEW MEXICO, THIS 29 DAY OF APRIL 2015

GENERAL NOTES

1.) THE INTENT OF THIS ROUTE SURVEY IS TO ACQUIRE AN EASEMENT.

2.) BASIS OF BEARING IS NMSP EAST MODIFIED TO SURFACE COORDINATES.

MADRON SURVEYING, INC.
301 SOUTH CANAL
CARLSBAD, NEW MEXICO 88220
Phone (575) 234-3341

SHEET: 2-4

MADRON SURVEYING, INC. 301 SOUTH CANAL (575) 234-3341 CARLSBAD, NEW MEXICO

SURVEY NO. 3894A

FLOWLINE PLAT (400511XYZ)

THREE-6" BURIED FIBER FLEX POLY FLOWLINES IN SAME DITCH
FROM HOGNOSE VIPER "23" FED 4H, 6H, & 8H TO HOGNOSE VIPER "23" FED 1H & 2H BATTERY

DEVON ENERGY PRODUCTION COMPANY, L.P.
CENTERLINE SURVEY OF A PIPELINE CROSSING
SECTION 23, TOWNSHIP 23 SOUTH, RANGE 33 EAST, N.M.P.M.
LEA COUNTY, STATE OF NEW MEXICO
APRIL 29, 2015

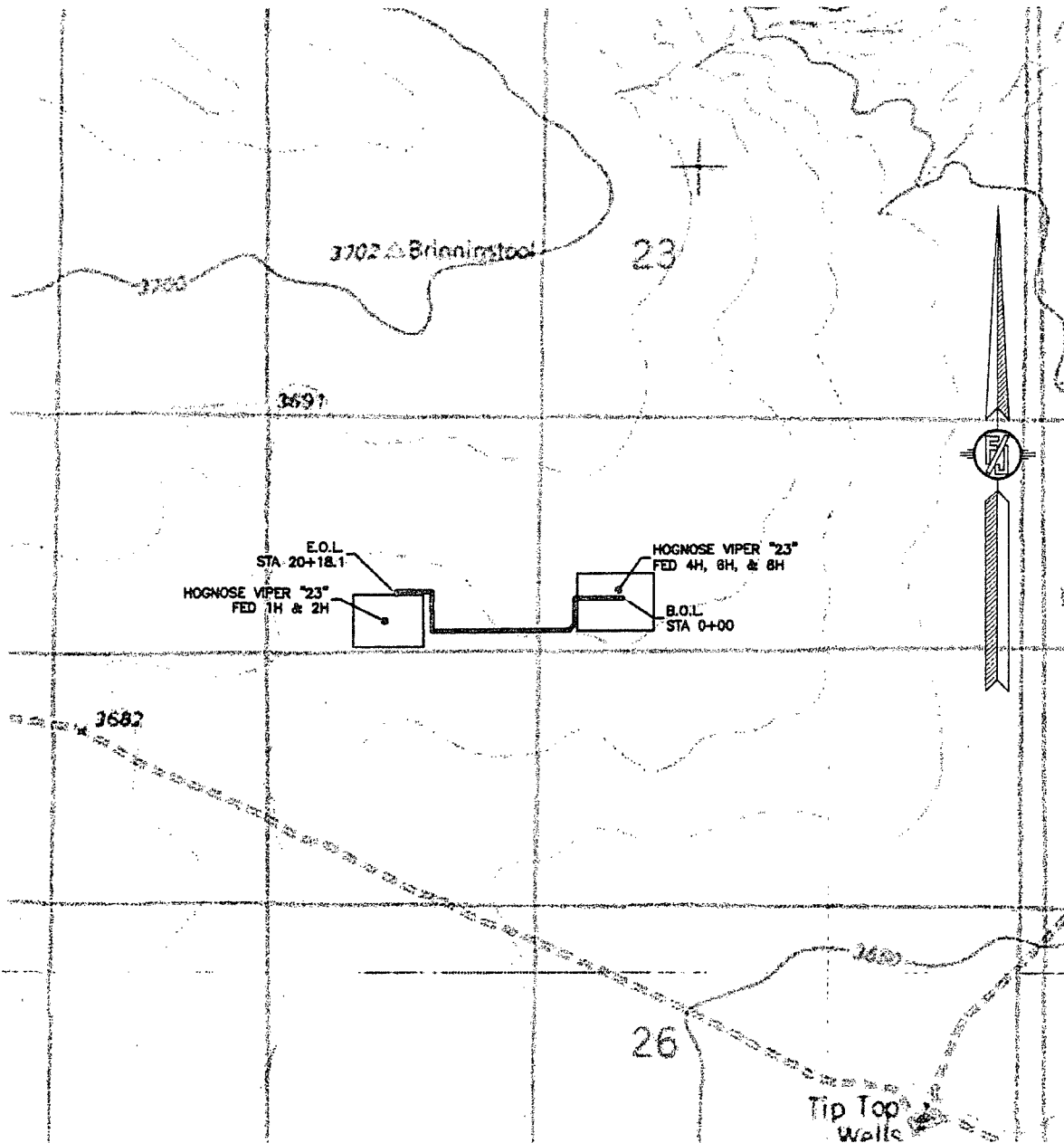

SHEET: 3-4

MADRON SURVEYING, INC. 301 SOUTH CANAL (575) 234-3311 CARLSBAD, NEW MEXICO

SURVEY NO. 3894A

FLOWLINE PLAT (400511XYZ)

THREE-6" BURIED FIBER FLEX POLY FLOWLINES IN SAME DITCH
FROM HOGNOSE VIPER "23" FED 4H, 6H, & 8H TO HOGNOSE VIPER "23" FED 1H & 2H BATTERY

DEVON ENERGY PRODUCTION COMPANY, L.P.
CENTERLINE SURVEY OF A PIPELINE CROSSING
SECTION 23, TOWNSHIP 23 SOUTH, RANGE 33 EAST, N.M.P.M.
LEA COUNTY, STATE OF NEW MEXICO
APRIL 29, 2015



SHEET: 4-4

MADRON SURVEYING, INC. 301 SOUTH CANAL (575) 234-3341 CARLSBAD, NEW MEXICO

SURVEY NO. 3894A

