

District I  
1625 N. French Dr., Santa Fe, NM 87505  
Phone: (505) 743-6161 Fax: (505) 743-9720  
District II  
911 S. First St., Artesia, NM 87003  
Phone: (505) 745-1283 Fax: (505) 745-9120  
District III  
1000 Rio Brazos Road, Aztec, NM 87410  
Phone: (505) 334-6178 Fax: (505) 334-6179  
District IV  
1220 S. St. Francis Dr., Santa Fe, NM 87505  
Phone: (505) 476-3460 Fax: (505) 476-3462

**HOBBS OCD**

APR 29 2016

**RECEIVED**

State of New Mexico  
Energy, Minerals & Natural Resources Department  
OIL CONSERVATION DIVISION  
1220 South St. Francis Dr.  
Santa Fe, NM 87505

Form C-102  
Revised August 1, 2011  
Submit one copy to appropriate  
District Office

☐ AMENDED REPORT

**WELL LOCATION AND ACREAGE DEDICATION PLAT**

1 API Number <b>30-025-43201</b>		2 Pool Code <b>97964</b>		3 Pool Name <b>WC-025 G07 5243225C; Lower Bone Spring</b>	
4 Property Code <b>39911X</b>		5 Property Name <b>BELL LAKE 24 FED</b>			6 Well Number <b>6H</b>
7 OGRID No. <b>6137</b>		8 Operator Name <b>DEVON ENERGY PRODUCTION COMPANY, L.P.</b>			9 Elevation <b>3547.4</b>

**10 Surface Location**

UL or lot no.	Section	Township	Range	Lot Idn	Feet from the	North/South line	Feet from the	East/West line	County
<b>P</b>	<b>24</b>	<b>24 S</b>	<b>32 E</b>		<b>230</b>	<b>SOUTH</b>	<b>950</b>	<b>EAST</b>	<b>LEA</b>

**11 Bottom Hole Location If Different From Surface**

UL or lot no.	Section	Township	Range	Lot Idn	Feet from the	North/South line	Feet from the	East/West line	County
<b>A</b>	<b>24</b>	<b>24 S</b>	<b>32 E</b>		<b>330</b>	<b>NORTH</b>	<b>350</b>	<b>EAST</b>	<b>LEA</b>

12 Dedicated Acres <b>160.00</b>	13 Joint or Infill	14 Consolidation Code	15 Order No.
-------------------------------------	--------------------	-----------------------	--------------

No allowable will be assigned to this completion until all interests have been consolidated or a non-standard unit has been approved by the division.

<p>N89°48'08"E 2634.45 FT</p> <p>MW CORNER SEC. 24 LAT. = 32.2104758°N LONG. = 103.6368416°W NMSP EAST (FT) N = 441003.09 E = 756749.26</p> <p>NOTE: LATITUDE AND LONGITUDE COORDINATES ARE SHOWN USING THE NORTH AMERICAN DATUM OF 1983 (NAD83). LISTED NEW MEXICO STATE PLANE EAST COORDINATES ARE GRID (NAD83). BASIS OF BEARING AND DISTANCES USED ARE NEW MEXICO STATE PLANE EAST COORDINATES MODIFIED TO THE SURFACE.</p> <p>DNF</p>		<p>N89°48'08"E 2634.45 FT</p> <p>NE CORNER SEC. 24 LAT. = 32.2104308°N LONG. = 103.6198102°W NMSP EAST (FT) N = 441021.27 E = 762016.99</p> <p>330'</p> <p>350'</p> <p>BOTTOM OF HOLE</p> <p>BOTTOM OF HOLE LAT. = 32.2095270°N LONG. = 103.6209426°W NMSP EAST (FT) N = 440890.13 E = 761668.94</p> <p>EQ CORNER SEC. 24 LAT. = 32.2031712°N LONG. = 103.6198180°W NMSP EAST (FT) N = 438380.27 E = 762032.10</p> <p>330'</p>	
<p>DNF</p>		<p>BELL LAKE "24" FED 6H ELEV. = 3547.4' LAT. = 32.1965410°N (NAD83) LONG. = 103.6224970°W NMSP EAST (FT) N = 435961.95 E = 751095.88</p> <p>330'</p> <p>950'</p> <p>SURFACE LOCATION</p>	
<p>SW CORNER SEC. 24 LAT. = 32.1958887°N LONG. = 103.6368744°W NMSP EAST (FT) N = 435696.35 E = 756773.51</p> <p>589°31'04"W 2636.93 FT</p>		<p>S Q CORNER SEC. 24 LAT. = 32.1959025°N LONG. = 103.6283518°W NMSP EAST (FT) N = 435718.54 E = 759409.33</p> <p>SE CORNER SEC. 24 LAT. = 32.1959128°N LONG. = 103.6198272°W NMSP EAST (FT) N = 435739.69 E = 762046.77</p> <p>589°32'26"W 2637.60 FT</p>	

**17 OPERATOR CERTIFICATION**

I hereby certify that the information contained herein is true and complete to the best of my knowledge and belief, and that this organization either owns a working interest or undivided mineral interest in the land including the proposed bottom hole location or has a right to drill this well at this location pursuant to a contract with an owner of such a mineral or working interest, or to a voluntary pooling agreement or a compulsory pooling order heretofore entered by the division.

*Linda Good* 8/12/15  
Signature Date

Linda Good  
Printed Name

[linda.good@dmv.com](mailto:linda.good@dmv.com)  
E-mail Address

**18 SURVEYOR CERTIFICATION**

I hereby certify that the well location shown on this plat was plotted from field notes of actual surveys made by me or under my supervision, and that the same is true and correct to the best of my belief.

*RAMON F. JARAMILLO*  
Signature and Seal of Professional Surveyor

JUNE 18, 2015  
Date of Survey

Certificate Number: **RAMON F. JARAMILLO, PLS 12797**  
SURVEY NO. 3758

MAY 03 2016

SECTION 24, TOWNSHIP 24 SOUTH, RANGE 32 EAST, N.M.P.M.  
LEA COUNTY, STATE OF NEW MEXICO  
**SITE MAP**

NOTE: LATITUDE AND LONGITUDE COORDINATES ARE SHOWN USING THE NORTH AMERICAN DATUM OF 1983 (NAD83). LISTED NEW MEXICO STATE PLANE EAST COORDINATES ARE GRID (NAD83). BASIS OF BEARING AND DISTANCES USED ARE NEW MEXICO STATE PLANE EAST COORDINATES MODIFIED TO THE SURFACE

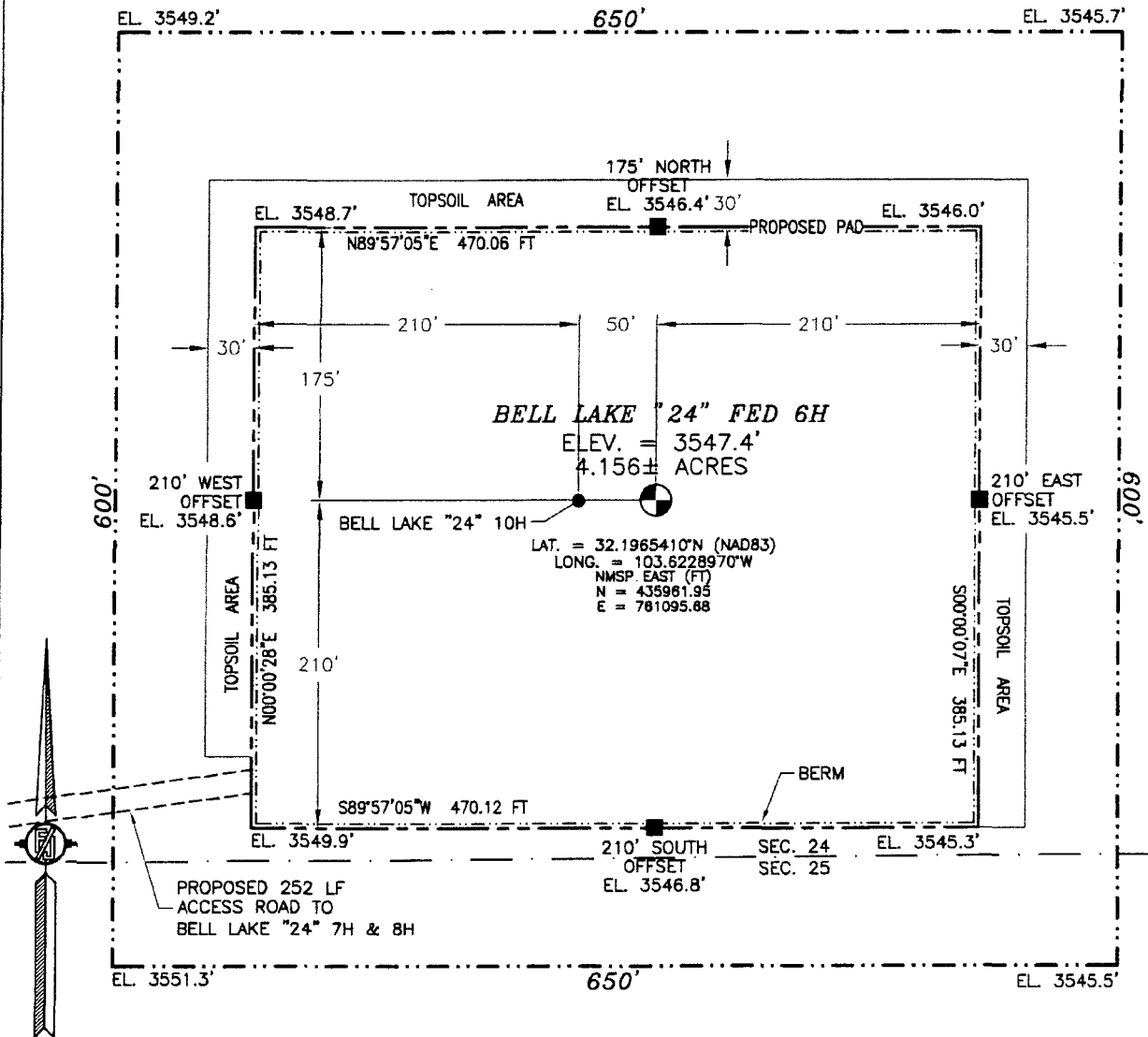

010 50 100 200

SCALE 1" = 100'

DIRECTIONS TO LOCATION

FROM INTERSECTION OF CR 1 (ORLA HIGHWAY) AND STATE HIGHWAY 128 GO APPROX. 3.0 MILES EAST ON STATE HIGHWAY 128 TO A LEASE ROAD ON RIGHT SIDE (SOUTH) OF STATE HIGHWAY 128. TURN RIGHT (SOUTH) AT CATTLE GUARD, GO APPROX. 1.1 MILES TO LEASE ROAD ON RIGHT SIDE (WEST), TURN RIGHT (WEST) GO APPROX. 0.4 OF A MILE, TURN RIGHT (NORTH) GO APPROX. 671' TO EXISTING PAD. TURN RIGHT (EAST) GO APPROX. 299' TO THE SOUTHWEST PAD CORNER FOR BELL LAKE "24" FED 7H & 8H. THEN FROM THE SOUTHEAST PAD CORNER GO EAST APPROX. 252' TO THE SOUTHWEST PAD CORNER FOR THIS LOCATION.

DEVON ENERGY PRODUCTION COMPANY, L.P.  
**BELL LAKE "24" FED 6H**  
LOCATED 230 FT. FROM THE SOUTH LINE  
AND 950 FT. FROM THE EAST LINE OF  
SECTION 24, TOWNSHIP 24 SOUTH,  
RANGE 32 EAST, N.M.P.M.  
LEA COUNTY, STATE OF NEW MEXICO

JULY 6, 2015

SURVEY NO. 3758

MADRON SURVEYING, INC. 301 SOUTH CANAL (575) 234-3341

CARLSBAD, NEW MEXICO

SECTION 24, TOWNSHIP 24 SOUTH, RANGE 32 EAST, N.M.P.M.  
LEA COUNTY, STATE OF NEW MEXICO  
LOCATION VERIFICATION MAP

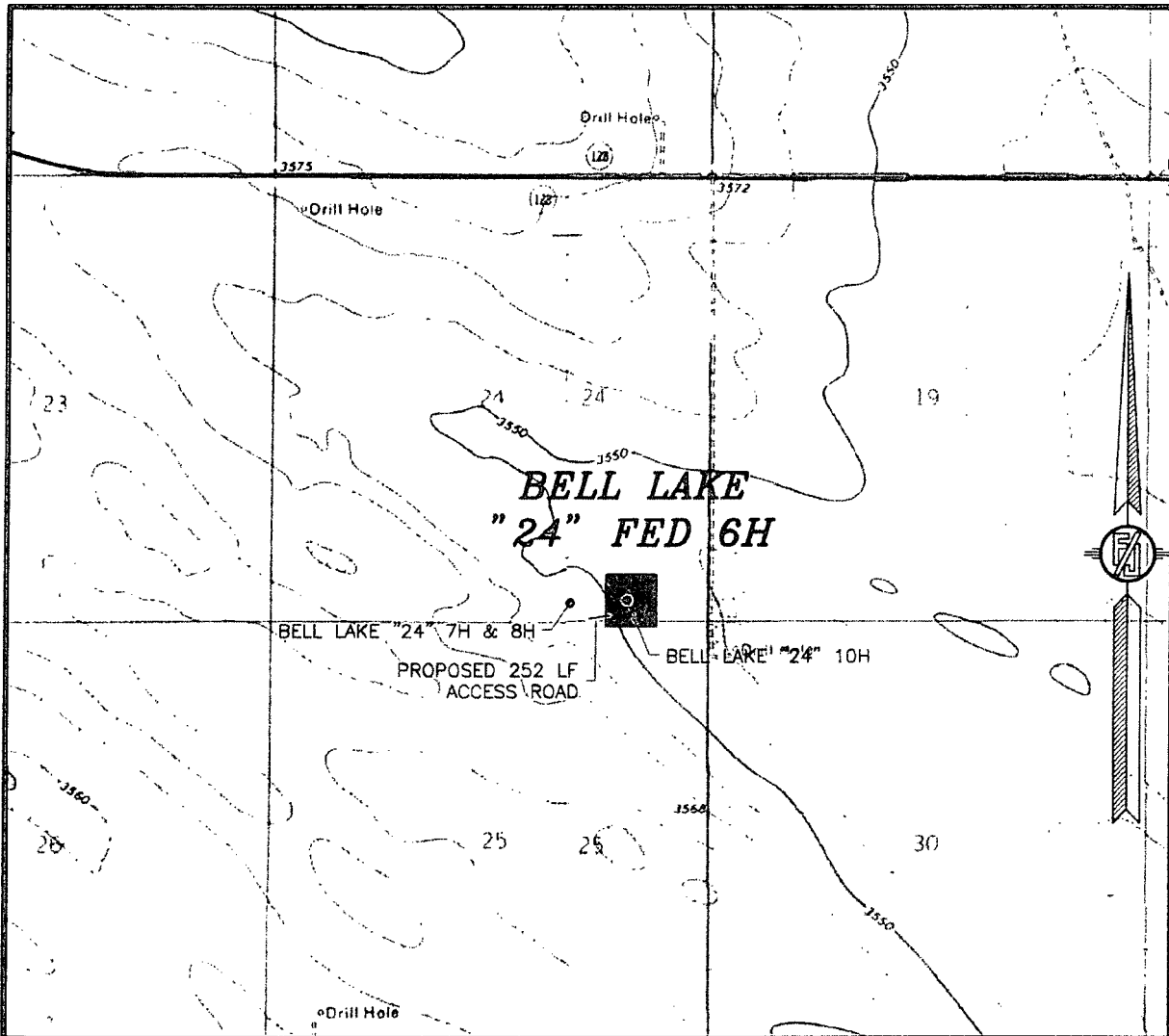

USGS QUAD MAP:  
PADUCA BREAKS NW

NOT TO SCALE

DEVON ENERGY PRODUCTION COMPANY, L.P.  
**BELL LAKE "24" FED 6H**

LOCATED 230 FT. FROM THE SOUTH LINE  
AND 950 FT. FROM THE EAST LINE OF  
SECTION 24, TOWNSHIP 24 SOUTH,  
RANGE 32 EAST, N.M.P.M.  
LEA COUNTY, STATE OF NEW MEXICO

JULY 6, 2015

SURVEY NO. 3758

MADRON SURVEYING, INC. 301 SOUTH CANAL (575) 234-3341 CARLSBAD, NEW MEXICO

SECTION 24, TOWNSHIP 24 SOUTH, RANGE 32 EAST, N.M.P.M.  
LEA COUNTY, STATE OF NEW MEXICO  
VICINITY MAP

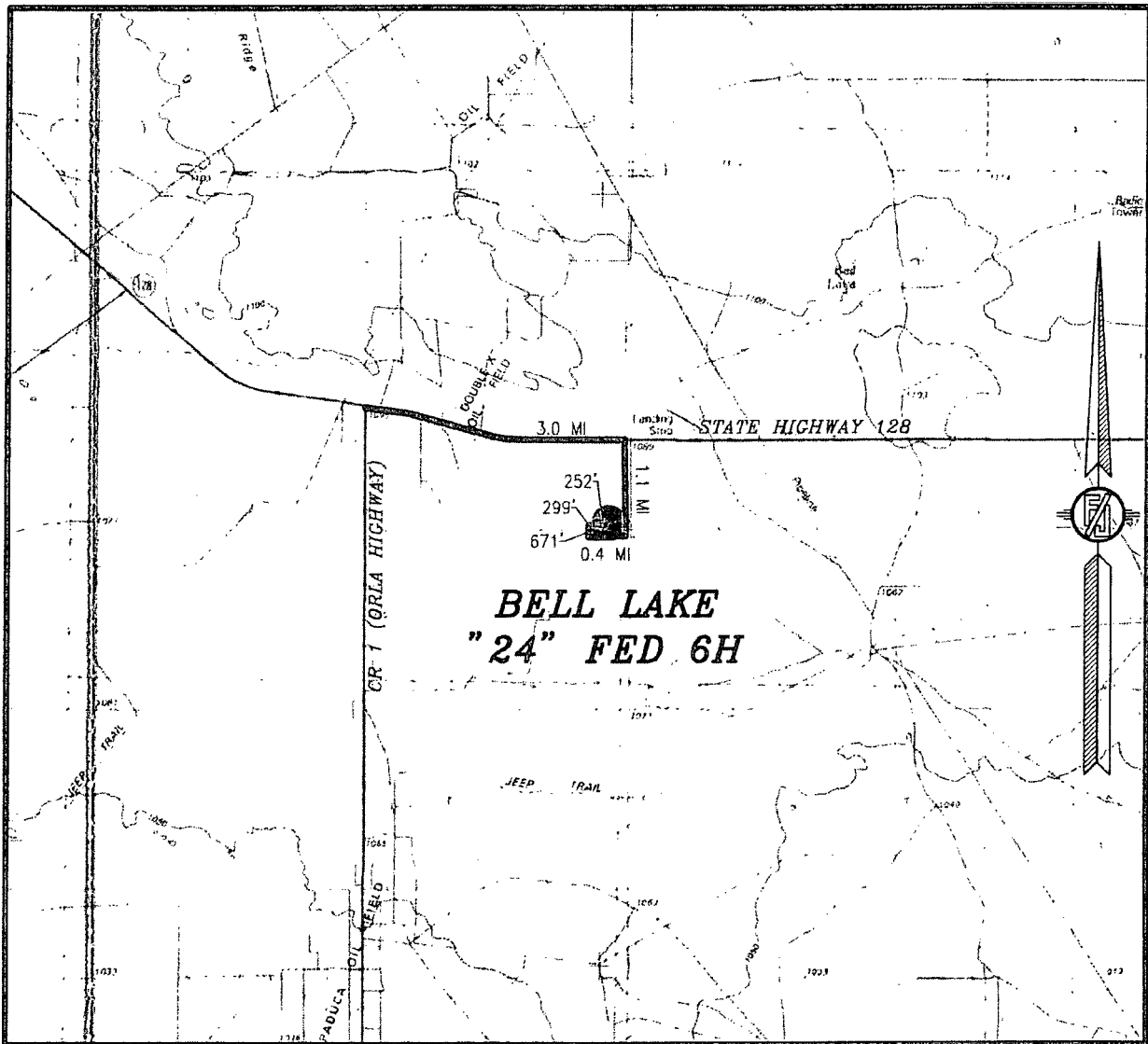

DISTANCES IN MILES

NOT TO SCALE

DEVON ENERGY PRODUCTION COMPANY, L.P.

**BELL LAKE "24" FED 6H**

LOCATED 230 FT. FROM THE SOUTH LINE  
AND 950 FT. FROM THE EAST LINE OF  
SECTION 24, TOWNSHIP 24 SOUTH,  
RANGE 32 EAST, N.M.P.M.  
LEA COUNTY, STATE OF NEW MEXICO

JULY 6, 2015

DIRECTIONS TO LOCATION  
FROM INTERSECTION OF OR 1 (ORLA HIGHWAY) AND STATE HIGHWAY  
128 GO APPROX. 3.0 MILES EAST ON STATE HIGHWAY 128 TO A  
LEASE ROAD ON RIGHT SIDE (SOUTH) OF STATE HIGHWAY 128. TURN  
RIGHT (SOUTH) AT CATTLE GUARD, GO APPROX. 1.1 MILES TO LEASE  
ROAD ON RIGHT SIDE (WEST), TURN RIGHT (WEST) GO APPROX. 0.4  
OF A MILE. TURN RIGHT (NORTH) GO APPROX. 671' TO EXISTING PAD.  
TURN RIGHT (EAST) GO APPROX. 299' TO THE SOUTHWEST PAD  
CORNER FOR BELL LAKE "24" FED 7H & 8H. THEN FROM THE  
SOUTHEAST PAD CORNER GO EAST APPROX. 252' TO THE  
SOUTHWEST PAD CORNER FOR THIS LOCATION.

SURVEY NO. 3758

MADRON SURVEYING, INC. 301 SOUTH CANAL CARLSBAD, NEW MEXICO  
(575) 234-3341

SECTION 24, TOWNSHIP 24 SOUTH, RANGE 32 EAST, N.M.P.M.  
LEA COUNTY, STATE OF NEW MEXICO  
AERIAL PHOTO

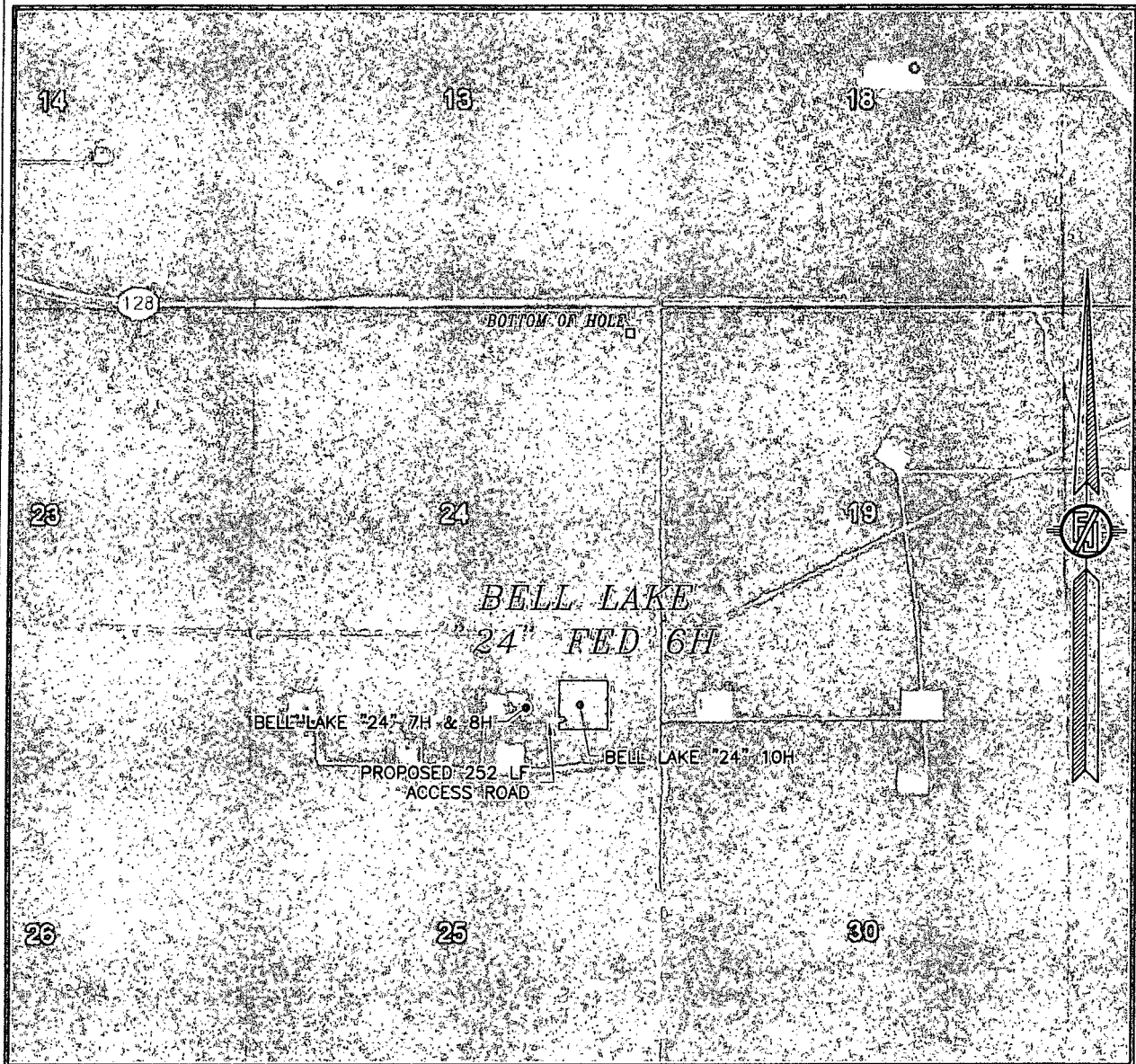

NOT TO SCALE  
AERIAL PHOTO:  
GOOGLE EARTH  
FEBRUARY 2014

DEVON ENERGY PRODUCTION COMPANY, L.P.

**BELL LAKE "24" FED 6H**

LOCATED 230 FT. FROM THE SOUTH LINE  
AND 950 FT. FROM THE EAST LINE OF  
SECTION 24, TOWNSHIP 24 SOUTH,  
RANGE 32 EAST, N.M.P.M.  
LEA COUNTY, STATE OF NEW MEXICO

JULY 6, 2015

SURVEY NO. 3758

MADRON SURVEYING, INC. 301 SOUTH CANAL CARLSBAD, NEW MEXICO  
(575) 234-3341

SECTION 24, TOWNSHIP 24 SOUTH, RANGE 32 EAST, N.M.P.M.  
LEA COUNTY, STATE OF NEW MEXICO  
ACCESS AERIAL ROUTE MAP

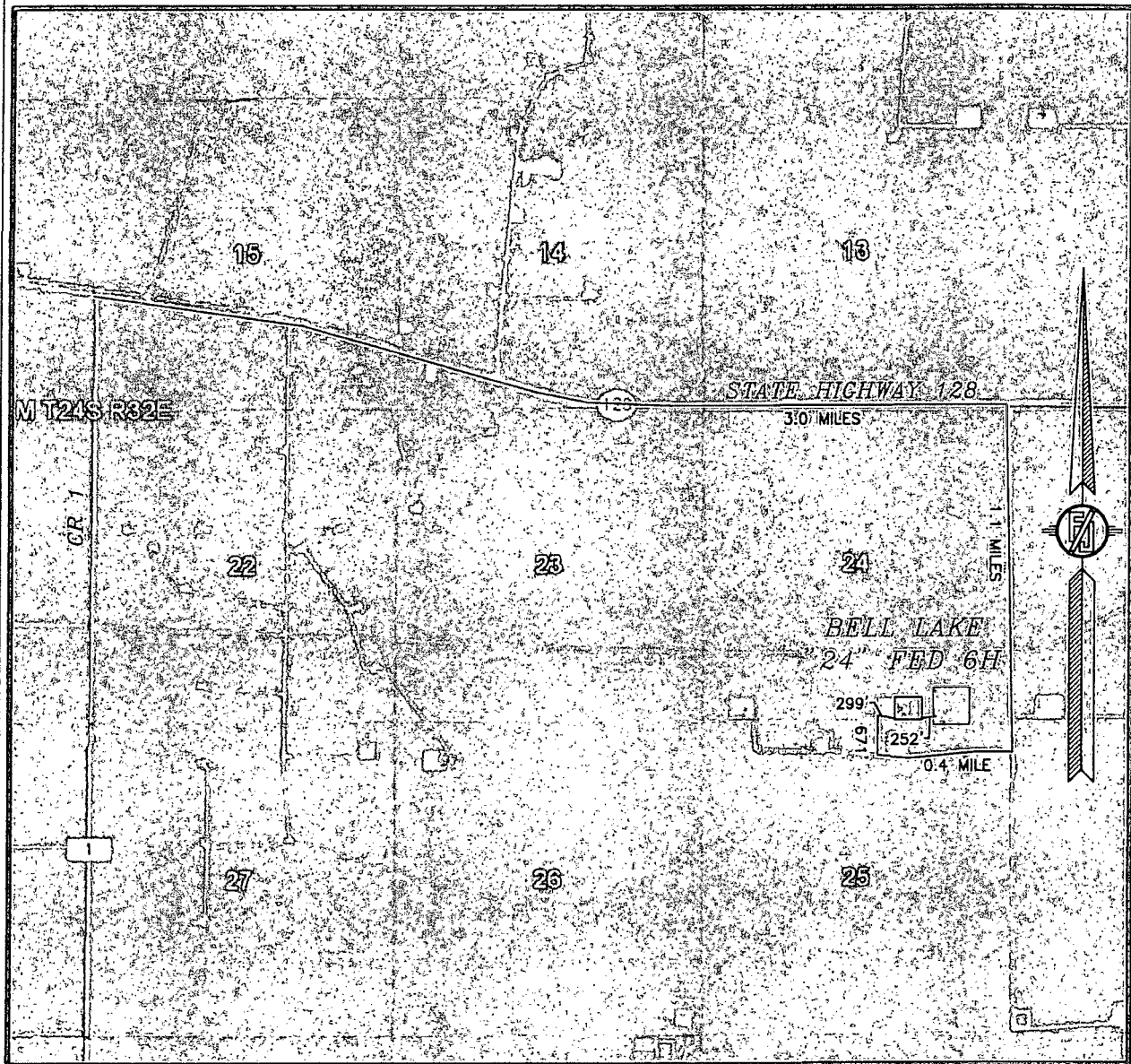

NOT TO SCALE  
AERIAL PHOTO:  
GOOGLE EARTH  
FEBRUARY 2014

DEVON ENERGY PRODUCTION COMPANY, L.P.

**BELL LAKE "24" FED 6H**

LOCATED 230 FT. FROM THE SOUTH LINE  
AND 950 FT. FROM THE EAST LINE OF  
SECTION 24, TOWNSHIP 24 SOUTH,  
RANGE 32 EAST, N.M.P.M.  
LEA COUNTY, STATE OF NEW MEXICO

JULY 6, 2015

SURVEY NO. 3758

MADRON SURVEYING, INC. 301 SOUTH CANAL (575) 234-3341 CARLSBAD, NEW MEXICO

Estimated distances to nearest wellbores:	
*From SHL: Bell Lake 24 Fed 2H	120 ft E
Bell Lake 24 Fed 2H	crosses wellbore
Bell Lake 19 State 6H	725 ft E
Dos Equis 13 Federal Com 1H	700 ft MW
*From BHL: Bell Lake 24 Fed 2H	325 ft W

\*From SHL: Bell Lake 24 Fed 2H 120 ft E  
Bell Lake 24 Fed 2H crosses wellbore  
Bell Lake 19 State 6H 725 ft E  
Dos Equis 13 Federal Com 1H 700 ft MW  
\*From BHL: Bell Lake 24 Fed 2H 325 ft W

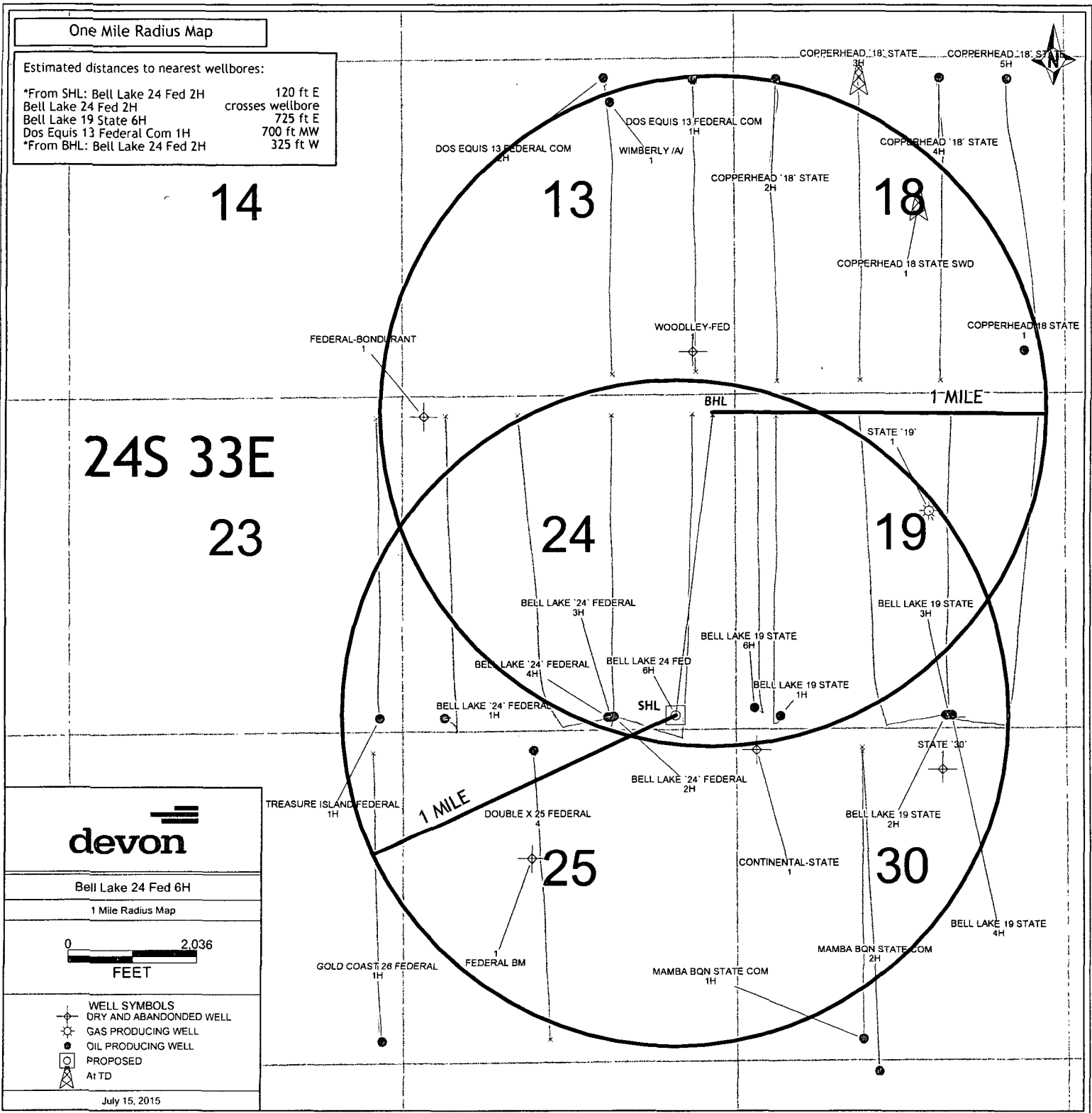

**FLOWLINE PLAT**  
**RIGHT-OF-WAY FOR TWO 8" BURIED FIBER PIPE FLOWLINES FROM THE BELL LAKE 24**  
**FED #6H AND 10H LOCATIONS TO THE BELL LAKE 24 FED #1 TANK BATTERY**

**DEVON ENERGY PRODUCTION COMPANY, L.P.**  
**CENTERLINE SURVEY OF TWO 8" BURIED FIBER PIPE FLOWLINES**  
**SECTION 24, TOWNSHIP 24 SOUTH, RANGE 32 EAST, N.M.P.M.**  
**LEA COUNTY, STATE OF NEW MEXICO**  
**JULY 29, 2015**

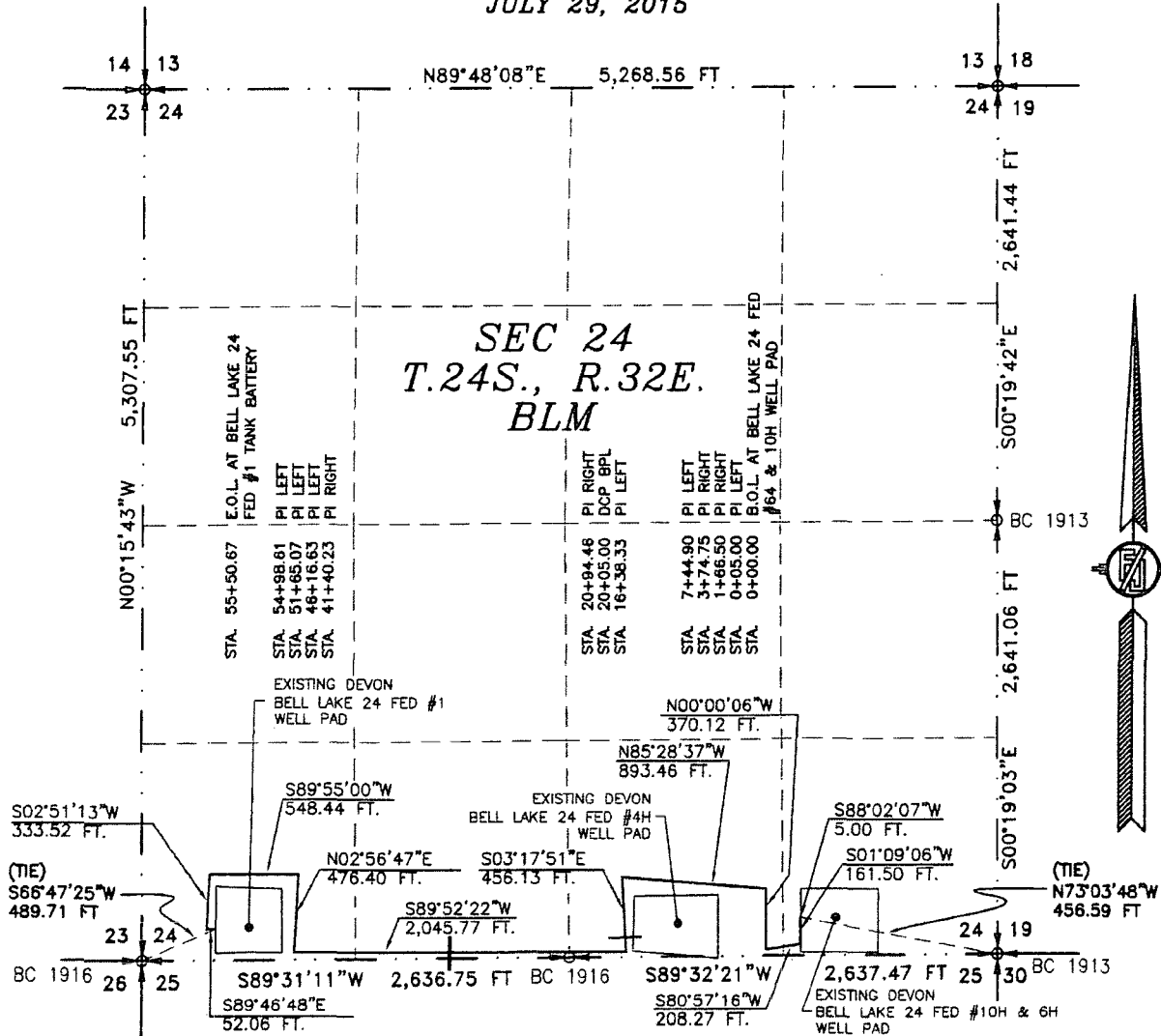

SEE NEXT SHEET (2-4) FOR DESCRIPTION

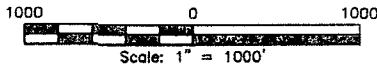

**GENERAL NOTES**

- 1.) THE INTENT OF THIS ROUTE SURVEY IS TO ACQUIRE AN EASEMENT.
- 2.) BASIS OF BEARING IS NMSP EAST MODIFIED TO SURFACE COORDINATES.

**SURVEYOR CERTIFICATE**

I, FILIMON F. JARAMILLO, A NEW MEXICO PROFESSIONAL SURVEYOR NO. 12797, HEREBY CERTIFY THAT I HAVE CONDUCTED AND AM RESPONSIBLE FOR THIS SURVEY, THAT THIS SURVEY IS TRUE AND CORRECT TO THE BEST OF MY KNOWLEDGE AND BELIEF, AND THAT THIS SURVEY AND PLAT MEET THE MINIMUM STANDARDS FOR LAND SURVEYING IN THE STATE OF NEW MEXICO.

IN WITNESS WHEREOF, THIS CERTIFICATE IS EXECUTED AT CARLSBAD,

NEW MEXICO, THIS DAY OF AUGUST 2015

*Filimon F. Jaramillo*  
 FILIMON F. JARAMILLO, P.L.S. 12797  
 PROFESSIONAL SURVEYOR

MADRON SURVEYING, INC.  
 301 SOUTH CANAL  
 CARLSBAD, NEW MEXICO 88220  
 Phone (575) 234-3341

**SHEET: 1-4**

**MADRON SURVEYING, INC. CARLSBAD, NEW MEXICO**

**SURVEY NO. 4146**



**FLOWLINE PLAT**  
**RIGHT-OF-WAY FOR TWO 8" BURIED FIBER PIPE FLOWLINES FROM THE BELL LAKE 24**  
**FED #6H AND 10H LOCATIONS TO THE BELL LAKE 24 FED #1 TANK BATTERY**

**DEVON ENERGY PRODUCTION COMPANY, L.P.**  
**CENTERLINE SURVEY OF TWO 8" BURIED FIBER PIPE FLOWLINES**  
**SECTION 24, TOWNSHIP 24 SOUTH, RANGE 32 EAST, N.M.P.M.**  
**LEA COUNTY, STATE OF NEW MEXICO**  
**JULY 29, 2015**

**DESCRIPTION**

A STRIP OF LAND 30 FEET WIDE CROSSING BUREAU OF LAND MANAGEMENT LAND IN SECTION 24, TOWNSHIP 24 SOUTH, RANGE 32 EAST, N.M.P.M., LEA COUNTY, STATE OF NEW MEXICO AND BEING 15 FEET EACH SIDE OF THE FOLLOWING DESCRIBED CENTERLINE SURVEY:

BEGINNING AT A POINT WITHIN THE SE/4 SE/4 OF SAID SECTION 24, TOWNSHIP 24 SOUTH, RANGE 32 EAST, N.M.P.M., WHENCE THE SOUTHEAST CORNER OF SAID SECTION 24, TOWNSHIP 24 SOUTH, RANGE 32 EAST, N.M.P.M. BEARS N73°03'48"W, A DISTANCE OF 456.59 FEET;

THENCE S88°02'07"W A DISTANCE OF 5.00 FEET TO AN ANGLE POINT OF THE LINE HEREIN DESCRIBED;  
THENCE S01°09'06"W A DISTANCE OF 161.50 FEET TO AN ANGLE POINT OF THE LINE HEREIN DESCRIBED;  
THENCE S80°57'16"W A DISTANCE OF 208.27 FEET TO AN ANGLE POINT OF THE LINE HEREIN DESCRIBED;  
THENCE N00°00'06"W A DISTANCE OF 370.12 FEET TO AN ANGLE POINT OF THE LINE HEREIN DESCRIBED;  
THENCE N85°28'37"W A DISTANCE OF 893.46 FEET TO AN ANGLE POINT OF THE LINE HEREIN DESCRIBED;  
THENCE S03°17'51"E A DISTANCE OF 456.13 FEET TO AN ANGLE POINT OF THE LINE HEREIN DESCRIBED;  
THENCE S89°52'22"W A DISTANCE OF 2,045.77 FEET TO AN ANGLE POINT OF THE LINE HEREIN DESCRIBED;  
THENCE N02°56'47"E A DISTANCE OF 476.40 FEET TO AN ANGLE POINT OF THE LINE HEREIN DESCRIBED;  
THENCE S89°55'00"W A DISTANCE OF 548.44 FEET TO AN ANGLE POINT OF THE LINE HEREIN DESCRIBED;  
THENCE S02°51'13"W A DISTANCE OF 333.52 FEET TO AN ANGLE POINT OF THE LINE HEREIN DESCRIBED;  
THENCE S89°46'48"W A DISTANCE OF 52.06 FEET THE TERMINUS OF THIS CENTERLINE SURVEY, WHENCE THE SOUTHWEST CORNER OF SAID SECTION 24, TOWNSHIP 24 SOUTH, RANGE 32 EAST, N.M.P.M. BEARS S02°51'13"E, A DISTANCE OF 333.52 FEET;

SAID STRIP OF LAND BEING 5550.67 FEET OR 336.40 RODS IN LENGTH, CONTAINING 3.82 ACRES MORE OR LESS AND BEING ALLOCATED BY FORTIES AS FOLLOWS:

SE/4 SE/4	267.49 L.F.	16.21 RODS	0.18 ACRES
SW/4 SE/4	2175.23 L.F.	131.83 RODS	1.50 ACRES
SE/4 SW/4	1318.21 L.F.	79.89 RODS	0.91 ACRES
SW/4 SW/4	1789.74 L.F.	108.47 RODS	1.23 ACRES

**SURVEYOR CERTIFICATE**

I, FILIMON F. JARAMILLO, A NEW MEXICO PROFESSIONAL SURVEYOR NO. 12797, HEREBY CERTIFY THAT I HAVE CONDUCTED AND AM RESPONSIBLE FOR THIS SURVEY, THAT THIS SURVEY IS TRUE AND CORRECT TO THE BEST OF MY KNOWLEDGE AND BELIEF, AND THAT THIS SURVEY AND PLAT MEET THE MINIMUM STANDARDS FOR LAND SURVEYING IN THE STATE OF NEW MEXICO.

IN WITNESS WHEREOF, THIS CERTIFICATE IS EXECUTED AT CARLSBAD,

NEW MEXICO, THIS 27 DAY OF AUGUST 2015

**GENERAL NOTES**

1.) THE INTENT OF THIS ROUTE SURVEY IS TO ACQUIRE AN EASEMENT.

2.) BASIS OF BEARING IS NMSP EAST MODIFIED TO SURFACE COORDINATES.

**SHEET: 2-4**

**MADRON SURVEYING, INC.** 301 SOUTH CANAL  
(575) 234-3341

MADRON SURVEYING, INC.  
301 SOUTH CANAL  
CARLSBAD, NEW MEXICO 88220  
Phone (575) 234-3341

**SURVEY NO. 4146**

FLOWLINE PLAT  
RIGHT-OF-WAY FOR TWO 8" BURIED FIBER PIPE FLOWLINES FROM  
THE BELL LAKE 24 FED #6H AND 10H LOCATIONS  
TO THE BELL LAKE 24 FED #1 TANK BATTERY

**DEVON ENERGY PRODUCTION COMPANY, L.P**  
CENTERLINE SURVEY OF TWO 8" BURIED FIBER PIPE FLOWLINES  
SECTION 24, TOWNSHIP 24 SOUTH, RANGE 32 EAST, N.M.P.M.  
LEA COUNTY, STATE OF NEW MEXICO  
JULY 29, 2015

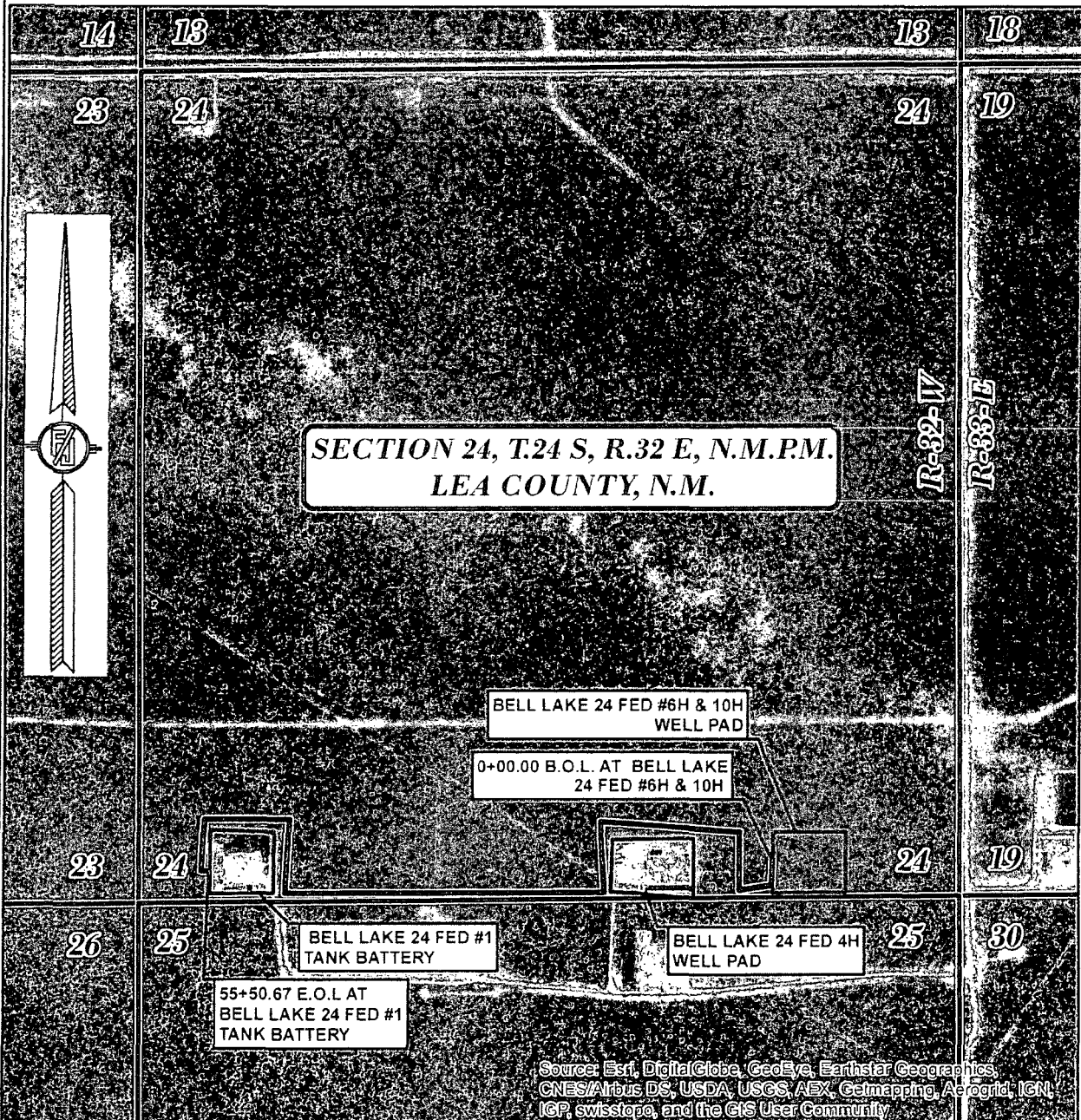

SHEET: 3-4

SURVEY NO. 4146

MADRON SURVEYING, INC. 301 SOUTH CANAL  
(575) 234-3341

CARLSBAD, NEW MEXICO

FLOWLINE PLAT  
RIGHT-OF-WAY FOR TWO 8" BURIED FIBER PIPE FLOWLINES FROM  
THE BELL LAKE 24 FED #6H AND 10H LOCATIONS  
TO THE BELL LAKE 24 FED #1 TANK BATTERY

**DEVON ENERGY PRODUCTION COMPANY, L.P**  
CENTERLINE SURVEY OF TWO 8" BURIED FIBER PIPE FLOWLINES  
SECTION 24, TOWNSHIP 24 SOUTH, RANGE 32 EAST, N.M.P.M.  
LEA COUNTY, STATE OF NEW MEXICO  
JULY 29, 2015

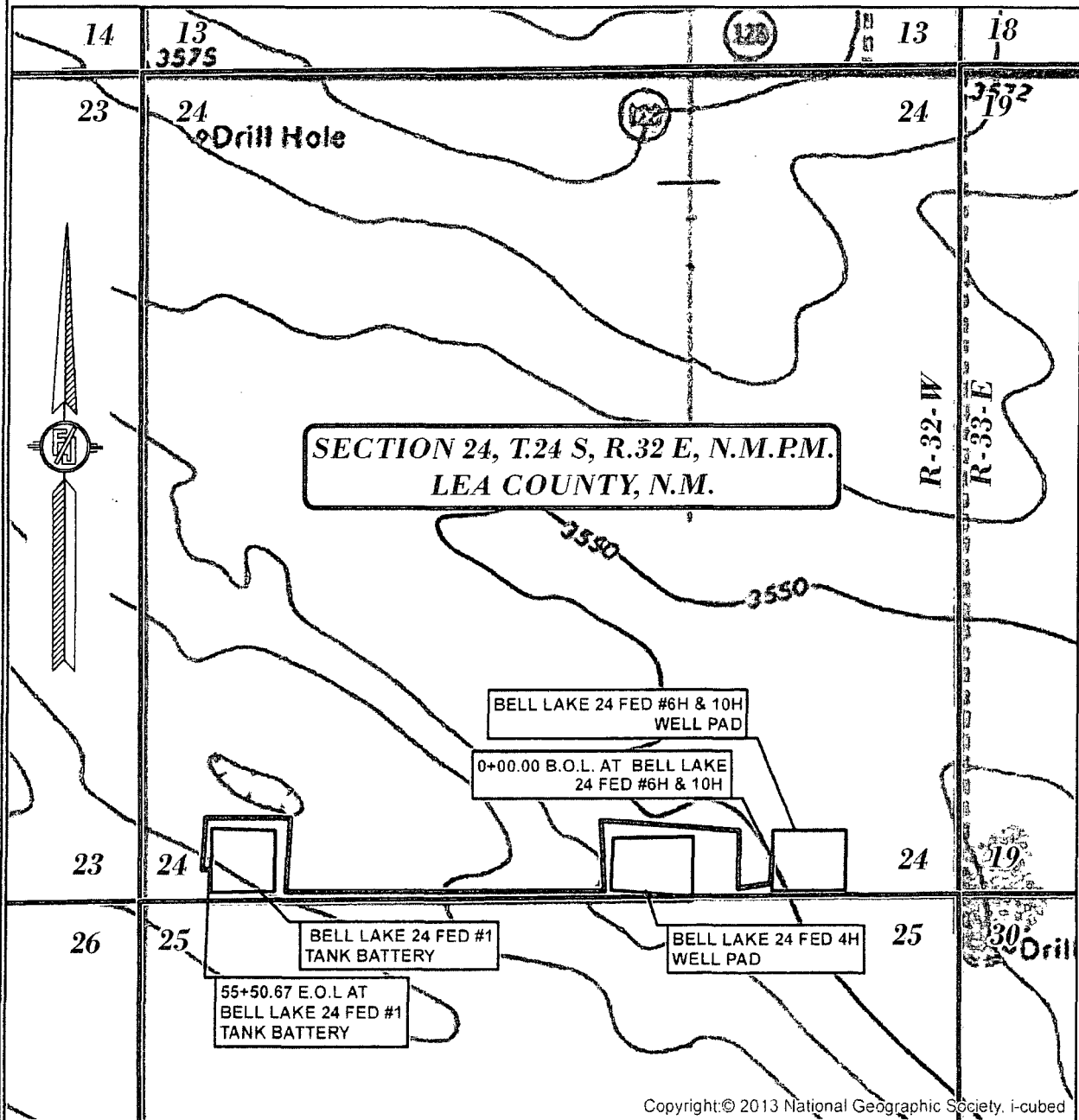

Copyright © 2013 National Geographic Society, i-cubed

SHEET: 4-4

SURVEY NO. 4146

MADRON SURVEYING, INC. 301 SOUTH CANAL  
(575) 234-3341

CARLSBAD, NEW MEXICO

**ELECTRIC LINE PLAT**  
 ELECTRIC LINE TO CONNECT THE BELL LAKE "24" FED 6H & 10H  
**DEVON ENERGY PRODUCTION COMPANY, L.P.**  
 CENTERLINE SURVEY OF AN ELECTRIC LINE CROSSING  
 SECTION 24, TOWNSHIP 24 SOUTH, RANGE 32 EAST, N.M.P.M.  
 LEA COUNTY, STATE OF NEW MEXICO  
 AUGUST 1, 2015

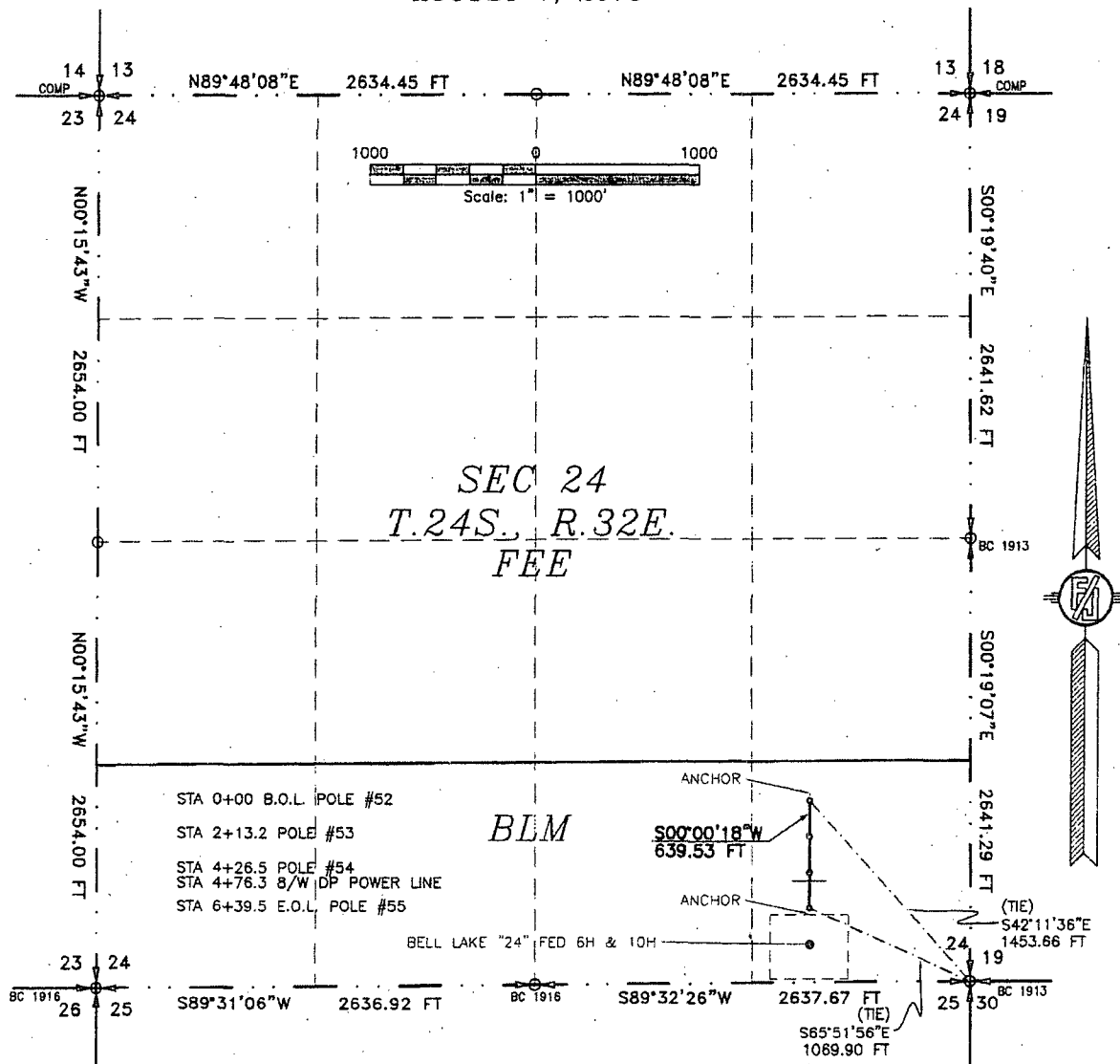

SEE NEXT SHEET (2-4) FOR DESCRIPTION

**SURVEYOR CERTIFICATE**

I, FILMON F. JARAMILLO, A NEW MEXICO PROFESSIONAL SURVEYOR NO. 12797, HEREBY CERTIFY THAT I HAVE CONDUCTED AND AM RESPONSIBLE FOR THIS SURVEY, THAT THIS SURVEY IS TRUE AND CORRECT TO THE BEST OF MY KNOWLEDGE AND BELIEF, AND THAT THIS SURVEY AND PLAT MEET THE MINIMUM STANDARDS FOR LAND SURVEYING IN THE STATE OF NEW MEXICO.

IN WITNESS WHEREOF, THIS CERTIFICATE IS EXECUTED AT CARLSBAD,

NEW MEXICO, THIS 5<sup>th</sup> DAY OF AUGUST 2015

**GENERAL NOTES**

- 1.) THE INTENT OF THIS ROUTE SURVEY IS TO ACQUIRE AN EASEMENT.
- 2.) BASIS OF BEARING IS NMSP EAST MODIFIED TO SURFACE COORDINATES.

SHEET: 1-4

**MADRON SURVEYING, INC.** 301 SOUTH CANAL CARLSBAD, NEW MEXICO 88220  
 (575) 234-3341

SURVEY NO. 4147

# ELECTRIC LINE PLAT

ELECTRIC LINE TO CONNECT THE BELL LAKE "24" FED 6H & 10H

DEVON ENERGY PRODUCTION COMPANY, L.P.  
CENTERLINE SURVEY OF AN ELECTRIC LINE CROSSING  
SECTION 24, TOWNSHIP 24 SOUTH, RANGE 32 EAST, N.M.P.M.  
LEA COUNTY, STATE OF NEW MEXICO  
AUGUST 1, 2015

## DESCRIPTION

A STRIP OF LAND 30 FEET WIDE CROSSING BUREAU OF LAND MANAGEMENT LAND IN SECTION 24, TOWNSHIP 24 SOUTH, RANGE 32 EAST, N.M.P.M., LEA COUNTY, STATE OF NEW MEXICO AND BEING 15 FEET EACH SIDE OF THE FOLLOWING DESCRIBED CENTERLINE SURVEY:

BEGINNING AT A POINT WITHIN THE SE/4 SE/4 OF SAID SECTION 24, TOWNSHIP 24 SOUTH, RANGE 32 EAST, N.M.P.M., WHENCE THE SOUTHEAST CORNER OF SAID SECTION 24, TOWNSHIP 24 SOUTH, RANGE 32 EAST, N.M.P.M. BEARS S42°11'36"E, A DISTANCE OF 1453.66 FEET;

THENCE S00°00'18"W A DISTANCE OF 639.53 FEET THE TERMINUS OF THIS CENTERLINE SURVEY, WHENCE THE SOUTHEAST CORNER OF SAID SECTION 24, TOWNSHIP 24 SOUTH, RANGE 32 EAST, N.M.P.M. BEARS S65°51'56"E, A DISTANCE OF 1069.90 FEET;

SAID STRIP OF LAND BEING 639.53 FEET OR 38.76 RODS IN LENGTH, CONTAINING 0.440 ACRES MORE OR LESS AND, BEING ALLOCATED BY FORTIES AS FOLLOWS:

SE/4 SE/4 639.53 L.F. 38.76 RODS 0.440 ACRES

## SURVEYOR CERTIFICATE

I, FILIMON F. JARAMILLO, A NEW MEXICO PROFESSIONAL SURVEYOR NO. 12797, HEREBY CERTIFY THAT I HAVE CONDUCTED AND AM RESPONSIBLE FOR THIS SURVEY, THAT THIS SURVEY IS TRUE AND CORRECT TO THE BEST OF MY KNOWLEDGE AND BELIEF, AND THAT THIS SURVEY AND PLAT MEET THE MINIMUM STANDARDS FOR LAND SURVEYING IN THE STATE OF NEW MEXICO.

IN WITNESS WHEREOF, THIS CERTIFICATE IS EXECUTED AT CARLSBAD,

NEW MEXICO, THIS 5<sup>th</sup> DAY OF AUGUST 2015

## GENERAL NOTES

- 1.) THE INTENT OF THIS ROUTE SURVEY IS TO ACQUIRE AN EASEMENT.
- 2.) BASIS OF BEARING IS NMSP EAST MODIFIED TO SURFACE COORDINATES.

SHEET: 2-4

MADRON SURVEYING, INC. 301 SOUTH CANAL (575) 234-3341 CARLSBAD, NEW MEXICO

SURVEY NO. 4147

**ELECTRIC LINE PLAT**  
ELECTRIC LINE TO CONNECT THE BELL LAKE "24" FED 6H & 10H  
DEVON ENERGY PRODUCTION COMPANY, L.P.  
CENTERLINE SURVEY OF AN ELECTRIC LINE CROSSING  
SECTION 24, TOWNSHIP 24 SOUTH, RANGE 32 EAST, N.M.P.M.  
LEA COUNTY, STATE OF NEW MEXICO  
AUGUST 1, 2015

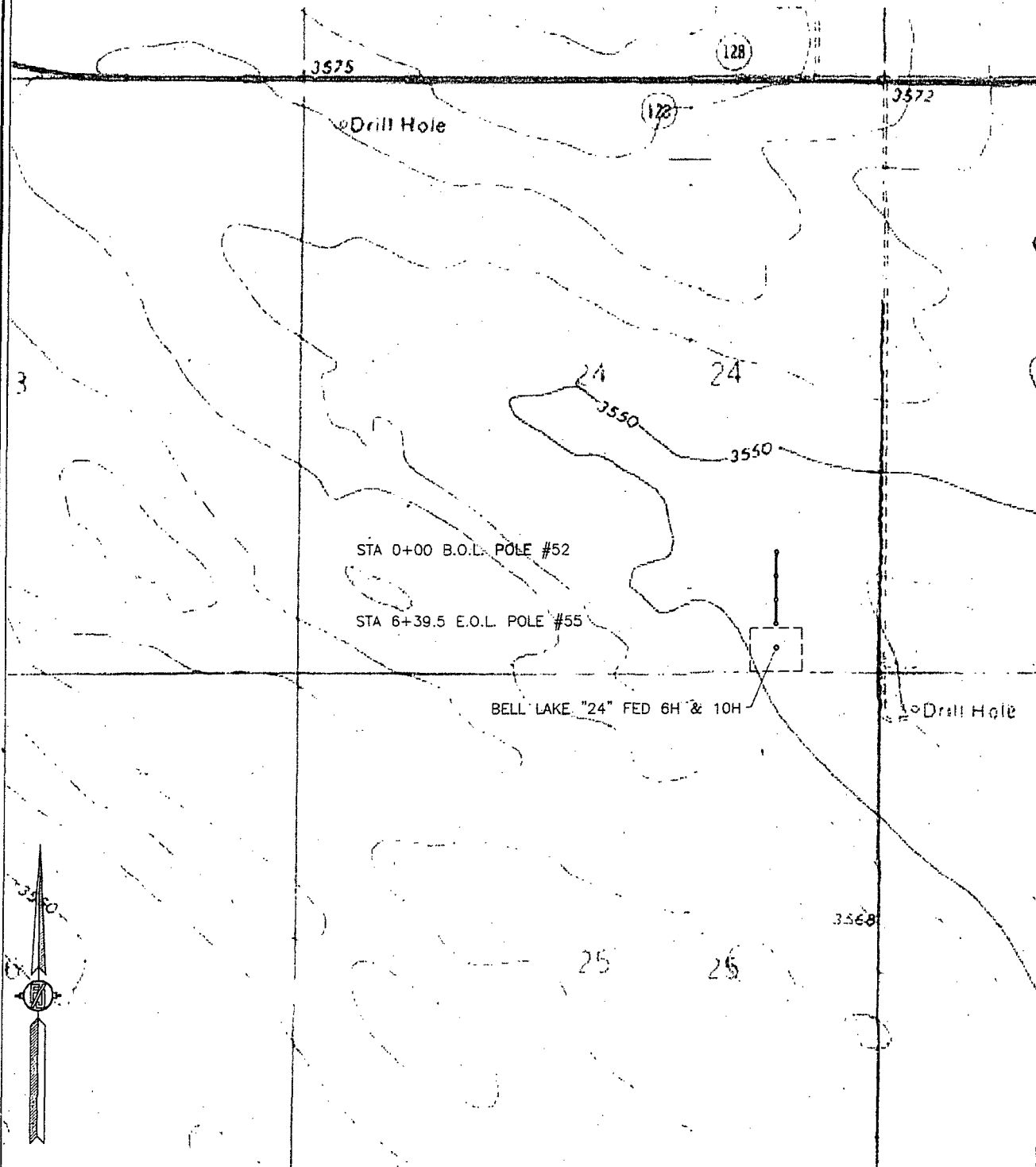

SHEET: 3-4

MADRON SURVEYING, INC. 301 SOUTH CANAL (575) 234-3341 CARLSBAD, NEW MEXICO

SURVEY NO. 4147

**ELECTRIC LINE PLAT**

ELECTRIC LINE TO CONNECT THE BELL LAKE "24" FED 6H & 10H

DEVON ENERGY PRODUCTION COMPANY, L.P.  
CENTERLINE SURVEY OF AN ELECTRIC LINE CROSSING  
SECTION 24, TOWNSHIP 24 SOUTH, RANGE 32 EAST, N.M.P.M.  
LEA COUNTY, STATE OF NEW MEXICO  
AUGUST 1, 2015



SHEET: 4-4

MADRON SURVEYING, INC. 301 SOUTH CANAL (575) 234-3341

SURVEY NO. 4147

CARLSBAD, NEW MEXICO

BELL LAKE "24" FED BS CTB

DEVON ENERGY PRODUCTION COMPANY, L.P.  
IN THE SE/4 SE/4 OF  
SECTION 24, TOWNSHIP 24 SOUTH, RANGE 32 EAST, N.M.P.M.  
LEA COUNTY, STATE OF NEW MEXICO

NOVEMBER 20, 2015

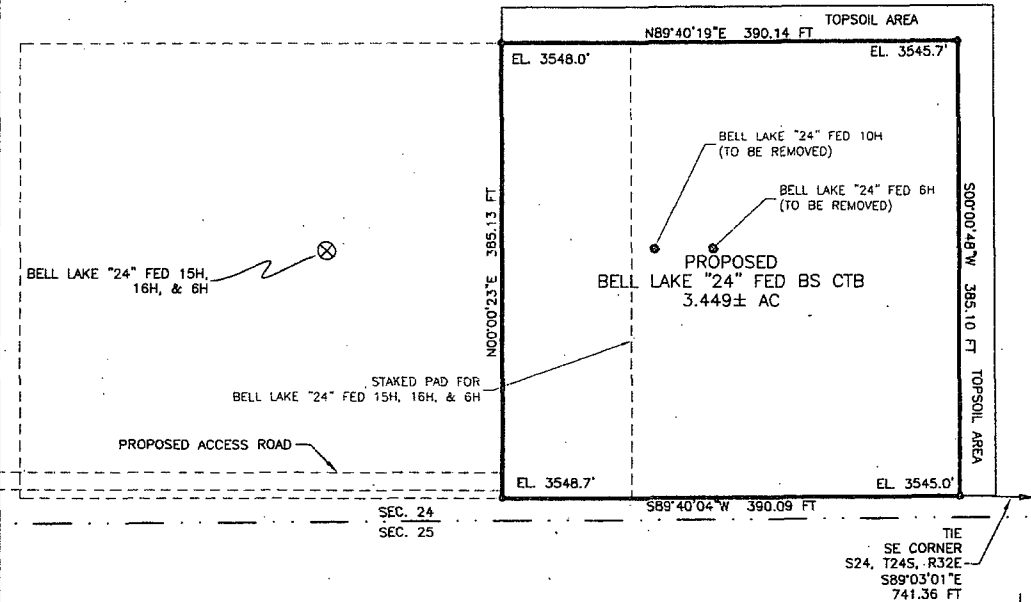

**DIRECTIONS TO LOCATION**

FROM INTERSECTION OF CR 1 (ORLA HIGHWAY) AND STATE HIGHWAY 128 GO APPROX. 3.0 MILES EAST ON STATE HIGHWAY 128 TO A LEASE ROAD ON RIGHT SIDE (SOUTH) OF STATE HIGHWAY 128. TURN RIGHT (SOUTH) AT CATTLE GUARD, GO APPROX. 1.1 MILES TO LEASE ROAD ON RIGHT SIDE (WEST). TURN RIGHT (WEST) GO APPROX. 0.4 OF A MILE. TURN RIGHT (NORTH) GO APPROX. 671' TO EXISTING PAD. TURN RIGHT (EAST) GO APPROX. 300' TO THE SOUTHWEST PAD CORNER FOR BELL LAKE "24" FED 7H & 8H. THEN FROM THE EXISTING SOUTHEAST PAD CORNER GO EAST APPROX. 170' TO THE SOUTHWEST PAD CORNER FOR THE BELL LAKE "24" FED 15H, 16H, & 6H. FROM THERE GO APPROX. 410' TO THE SOUTHWEST PAD CORNER.

**LEGEND**

• SET #4 REBAR W/JARAMILLO CAP

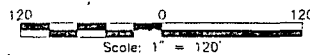

**DESCRIPTION**

A CERTAIN PIECE OR PARCEL OF LAND AND REAL ESTATE LYING IN THE SE/4 SE/4 OF SECTION 24, TOWNSHIP 24 SOUTH, RANGE 32 EAST N.M.P.M., LEA COUNTY, NEW MEXICO.

BEGINNING AT THE SOUTHEAST CORNER OF THE PARCEL, WHEN THE SOUTHEAST CORNER OF SECTION 24, TOWNSHIP 24 SOUTH, RANGE 32 EAST, N.M.P.M. BEARS S89°03'01"E, A DISTANCE OF 741.36 FEET;  
THENCE S89°40'04"W A DISTANCE OF 390.09 FEET TO THE SOUTHWEST CORNER OF THE PARCEL;  
THENCE N00°00'23"E A DISTANCE OF 385.13 FEET TO THE NORTHWEST CORNER OF THE PARCEL;  
THENCE N89°40'19"E A DISTANCE OF 390.14 FEET TO THE NORTHEAST CORNER OF THE PARCEL;  
THENCE S00°00'48"W A DISTANCE OF 385.10 FEET TO THE NORTHEAST CORNER OF THE PARCEL, TO THE POINT OF BEGINNING;  
CONTAINING 3.449 ACRES MORE OR LESS.

**SURVEYOR CERTIFICATE**

I, FILMON F. JARAMILLO, A NEW MEXICO PROFESSIONAL SURVEYOR NO. 12797, HEREBY CERTIFY THAT I HAVE CONDUCTED AND AM RESPONSIBLE FOR THIS SURVEY, THAT THIS SURVEY IS TRUE AND CORRECT TO THE BEST OF MY KNOWLEDGE AND BELIEF, AND THAT THIS SURVEY AND PLAT MEET THE MINIMUM STANDARDS FOR LAND SURVEYING IN THE STATE OF NEW MEXICO.

IN WITNESS WHEREOF, THIS CERTIFICATE IS EXECUTED AT CARLSBAD, NEW MEXICO, THIS 20th DAY OF NOVEMBER 2015

**GENERAL NOTES**

- 1.) THE INTENT OF THIS SURVEY IS TO ACQUIRE A BUSINESS LEASE FOR THE PURPOSE OF BUILDING A BATTERY
- 2.) BASIS OF BEARING IS NEW MEXICO STATE PLANE EAST ZONE

SHEET: 1-3

MADRON SURVEYING, INC. CARLSBAD, NEW MEXICO

FILMON F. JARAMILLO, PLS 12797  
MADRON SURVEYING, INC.  
301 SOUTH CANAL  
CARLSBAD, NEW MEXICO 88220  
Phone (575) 234-3341  
SURVEY NO. 4306



BELL LAKE "24" FED BS CTB

DEVON ENERGY PRODUCTION COMPANY, L.P.  
IN THE SE/4 SE/4 OF  
SECTION 24, TOWNSHIP 24 SOUTH, RANGE 32 EAST, N.M.P.M.  
LEA COUNTY, STATE OF NEW MEXICO

NOVEMBER 20, 2015

QUAD MAP

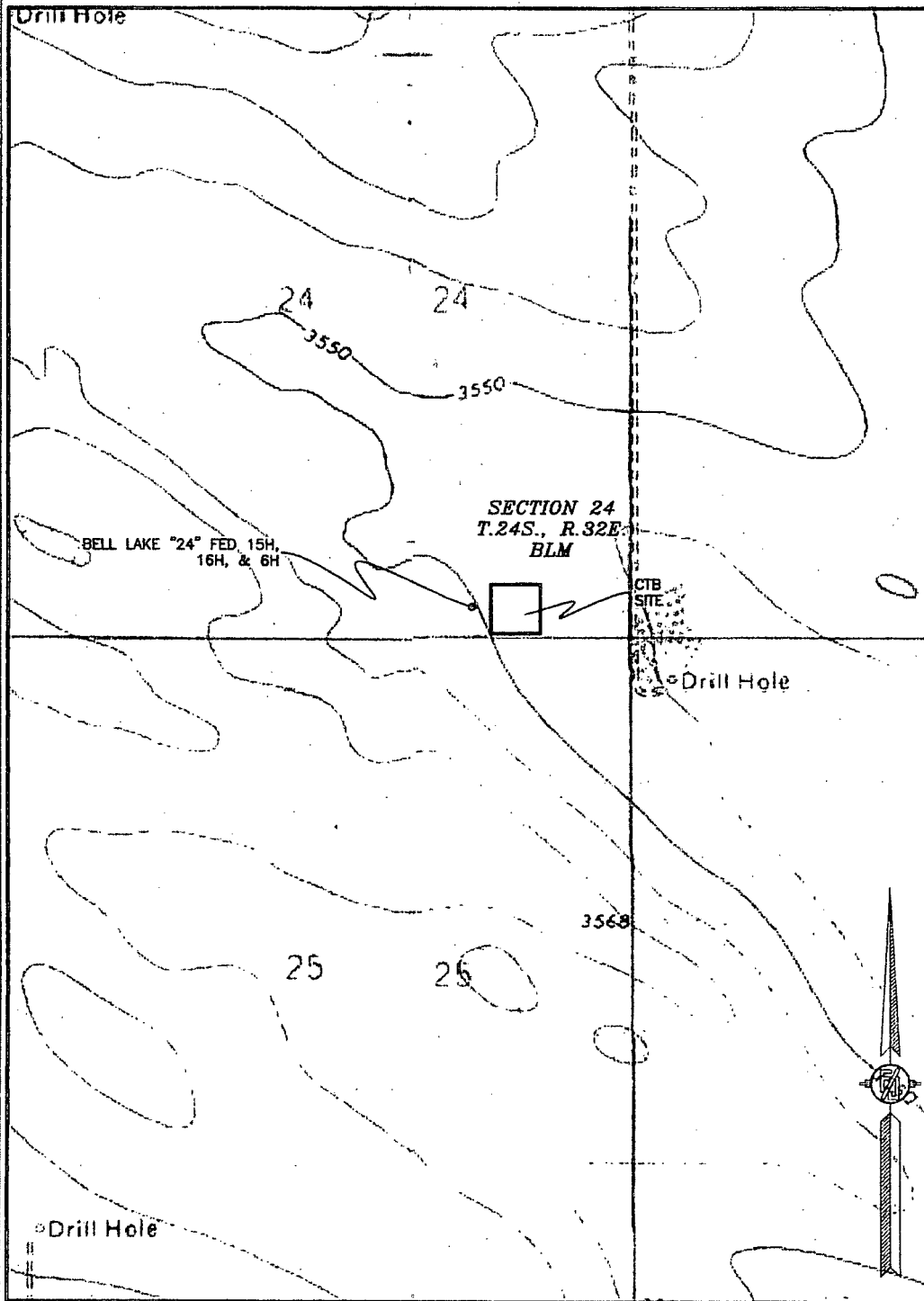

SHEET: 2-3

MADRON SURVEYING, INC. 301 SOUTH CANAL (575) 234-3341 CARLSBAD, NEW MEXICO

SURVEY NO. 4306

BELL LAKE "24" FED BS CTB

DEVON ENERGY PRODUCTION COMPANY, L.P.  
IN THE SE/4 SE/4 OF  
SECTION 24, TOWNSHIP 24 SOUTH, RANGE 32 EAST, N.M.P.M.  
LEA COUNTY, STATE OF NEW MEXICO

NOVEMBER 20, 2015

AERIAL PHOTO

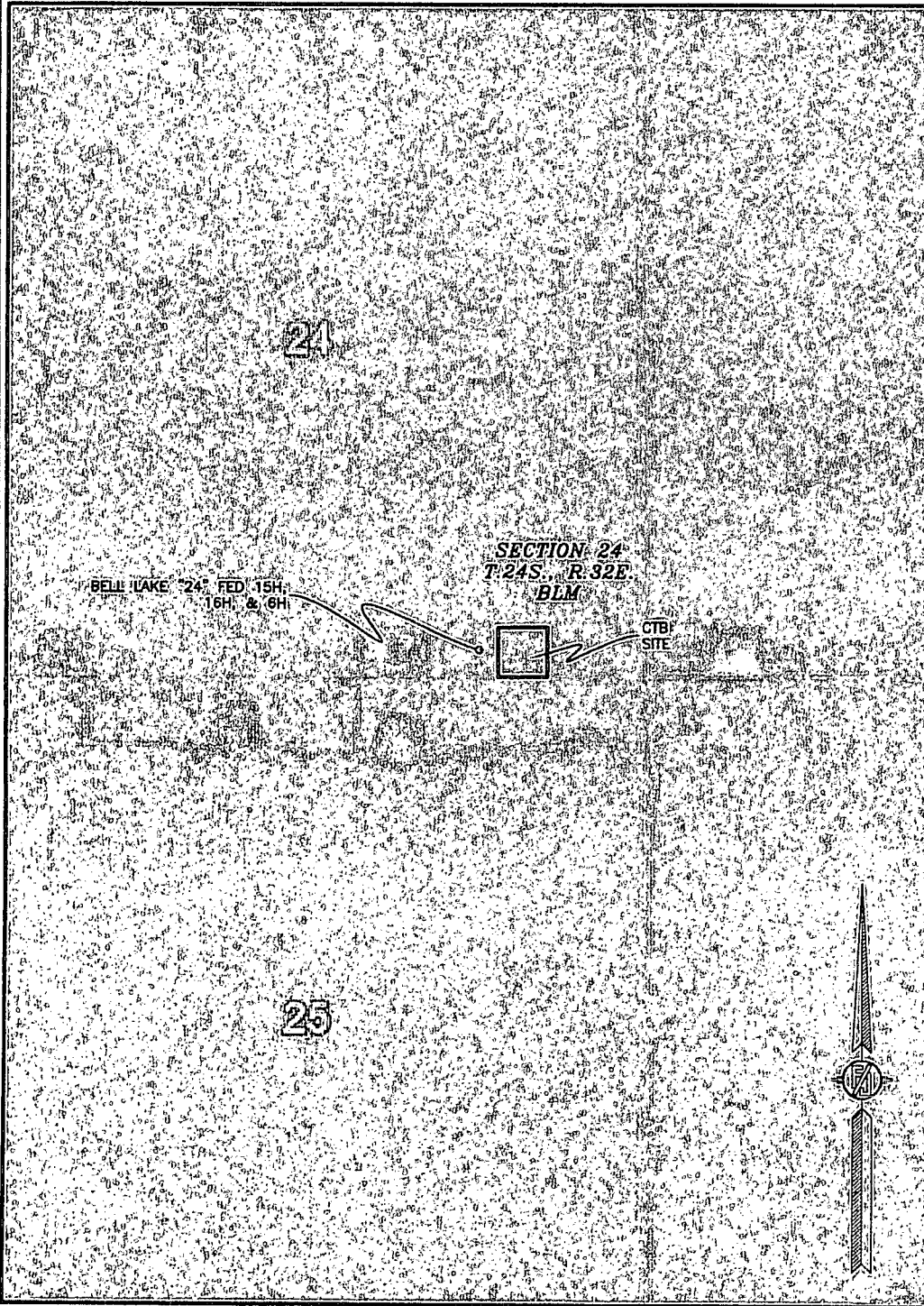

SHEET: 3-3

SURVEY NO. 4306

MADRON SURVEYING, INC. 301 SOUTH CANAL (575) 234-3341 CARLSBAD, NEW MEXICO