

NMOCD  
HobbsUNITED STATES  
DEPARTMENT OF THE INTERIOR  
BUREAU OF LAND MANAGEMENTFORM APPROVED  
OMB NO. 1004-0135  
Expires: July 31, 2010

EC

**SUNDRY NOTICES AND REPORTS ON WELLS**  
*Do not use this form for proposals to drill or to re-enter an abandoned well. Use form 3160-3 (APD) for such proposals.***SUBMIT IN TRIPLICATE - Other instructions on reverse side.**

1. Type of Well <input checked="" type="checkbox"/> Oil Well <input type="checkbox"/> Gas Well <input type="checkbox"/> Other		7. If Unit or CA/Agreement, Name and/or No. 8910063990
2. Name of Operator LEGACY RESERVES OPERATING		8. Well Name and No. DRICKEY QUEEN SAND UNIT 822 <input checked="" type="checkbox"/>
3a. Address PO BOX 10848 MIDLAND, TX 79702		9. API Well No. 30-005-00987-00-S1 <input checked="" type="checkbox"/>
3b. Phone No. (include area code) Ph: 432-689-5200 Ext: 5273		10. Field and Pool, or Exploratory CAPROCK-QUEEN
4. Location of Well (Footage, Sec., T., R., M., or Survey Description) Sec 4 T14S R31E NESW 1980FSL 1980FWL <input checked="" type="checkbox"/>		11. County or Parish, and State CHAVES COUNTY, NM

## 12. CHECK APPROPRIATE BOX(ES) TO INDICATE NATURE OF NOTICE, REPORT, OR OTHER DATA

TYPE OF SUBMISSION	TYPE OF ACTION			
<input type="checkbox"/> Notice of Intent	<input type="checkbox"/> Acidize	<input type="checkbox"/> Deepen	<input type="checkbox"/> Production (Start/Resume)	<input type="checkbox"/> Water Shut-Off
<input checked="" type="checkbox"/> Subsequent Report	<input type="checkbox"/> Alter Casing	<input type="checkbox"/> Fracture Treat	<input type="checkbox"/> Reclamation	<input type="checkbox"/> Well Integrity
<input type="checkbox"/> Final Abandonment Notice	<input checked="" type="checkbox"/> Casing Repair	<input type="checkbox"/> New Construction	<input type="checkbox"/> Recomplete	<input type="checkbox"/> Other
	<input type="checkbox"/> Change Plans	<input type="checkbox"/> Plug and Abandon	<input type="checkbox"/> Temporarily Abandon	
	<input type="checkbox"/> Convert to Injection	<input type="checkbox"/> Plug Back	<input type="checkbox"/> Water Disposal	

13. Describe Proposed or Completed Operation (clearly state all pertinent details, including estimated starting date of any proposed work and approximate duration thereof. If the proposal is to deepen directionally or recompleat horizontally, give subsurface locations and measured and true vertical depths of all pertinent markers and zones. Attach the Bond under which the work will be performed or provide the Bond No. on file with BLM/BIA. Required subsequent reports shall be filed within 30 days following completion of the involved operations. If the operation results in a multiple completion or recompleat in a new interval, a Form 3160-4 shall be filed once testing has been completed. Final Abandonment Notices shall be filed only after all requirements, including reclamation, have been completed, and the operator has determined that the site is ready for final inspection.)

Delinquent paperwork not filed from previous operator.

10-07-2007

(10-07-Workover: POH w/rods and fished 2 7/8" production tubing and BHA. Set RBP @ 2518'. Replaced and repaired wellhead as necessary. Located and isolated casing leaks from 127'-140' and 474'-504'. Set cmt retainer @ 442'. Stung workstring into cmt retainer @ 442' and pumped 100 sx Class C cmt w/2% CaCl and displaced w/0.75 BFW leaving 6 sx in tbg and 2 sx in csg. POH w/workstring and cmt ret stinger. Pump 50 sx Class C cmt w/2% CaCl to squeeze cmt holes from 127'-140'. Displaced cmt to 100'. Circ 12 sx cmt to pit, leaving 2 sx in 4 1/2" casing. DO cmt to top of cmt retainer @ 442'. Pressure tested casing and started taking fluid @ 1 BPM @ 120 psi. Located and isolated additional casing leaks from 126'-158' and 252'-311'. Pumped down casing 75 sx Class C cmt w/2% CaCl. Displaced cmt to 100'. DO cmt to 158'. From 158'-495' apparently drilled outside of the casing because of the redbed and formation returns and never found the cmt retainer @ 442'. POH

14. I hereby certify that the foregoing is true and correct.	
Electronic Submission #336103 verified by the BLM Well Information System For LEGACY RESERVES OPERATING, sent to the Roswell Committed to AFMSS for processing by DAVID GLASS on 04/12/2016 (16DRG0236SE)	
Name (Printed/Typed) LAURA PINA	Title COMPLIANCE COORDINATOR
Signature (Electronic Submission)	Date 04/08/2016

ACCEPTED FOR RECORD THIS SPACE FOR FEDERAL OR STATE OFFICE USE

/S/ DAVID R. GLASS

Approved By <u>APR 12 2016</u>	Title _____ Date _____
Conditions of approval, if any, are attached. Approval of this notice does not warrant or certify that the applicant holds legal or equitable title to those rights in the subject lease which would entitle the applicant to conduct operations thereon.	Office <b>ROSWELL FIELD OFFICE</b>

Title 18 U.S.C. Section 1001 and Title 43 U.S.C. Section 1212, make it a crime for any person knowingly and willfully to make to any department or agency of the United States any false, fictitious or fraudulent statements or representations as to any matter with

\*\* BLM REVISED \*\* BLM REVISED \*\* BLM RE'

**NOTE: Accepted For Record For 3 Month  
Period Ending 07-12-2016! Notice Of  
Intent To Abandon The Well Must Be  
Submitted And Well Must Be Plugged!**

MAY 06 2016

**Additional data for EC transaction #336103 that would not fit on the form**

**32. Additional remarks, continued**

w/workstring and bit. Shut well in. RDMO WSU.



# LEGACY RESERVES LP

FIELD: Caprock  
LEASE/UNIT: DQSU #822 (formerly Trigg Federal #22)  
COUNTY: Chaves

DATE: 17-Jan-14  
BY: MWM  
WELL: 822  
STATE: New Mexico

Location: 1980' FSL & 1980' FWL, Sec 4K, T14S, R31E  
SPUD: 12/06/55 COMP: 05/10/59  
CURRENT STATUS: Inactive Producer  
Original Well Name: J. H. Trigg Federal #22-4

KB = 4160'  
GL = 4153.4'  
API = 30-005-00987

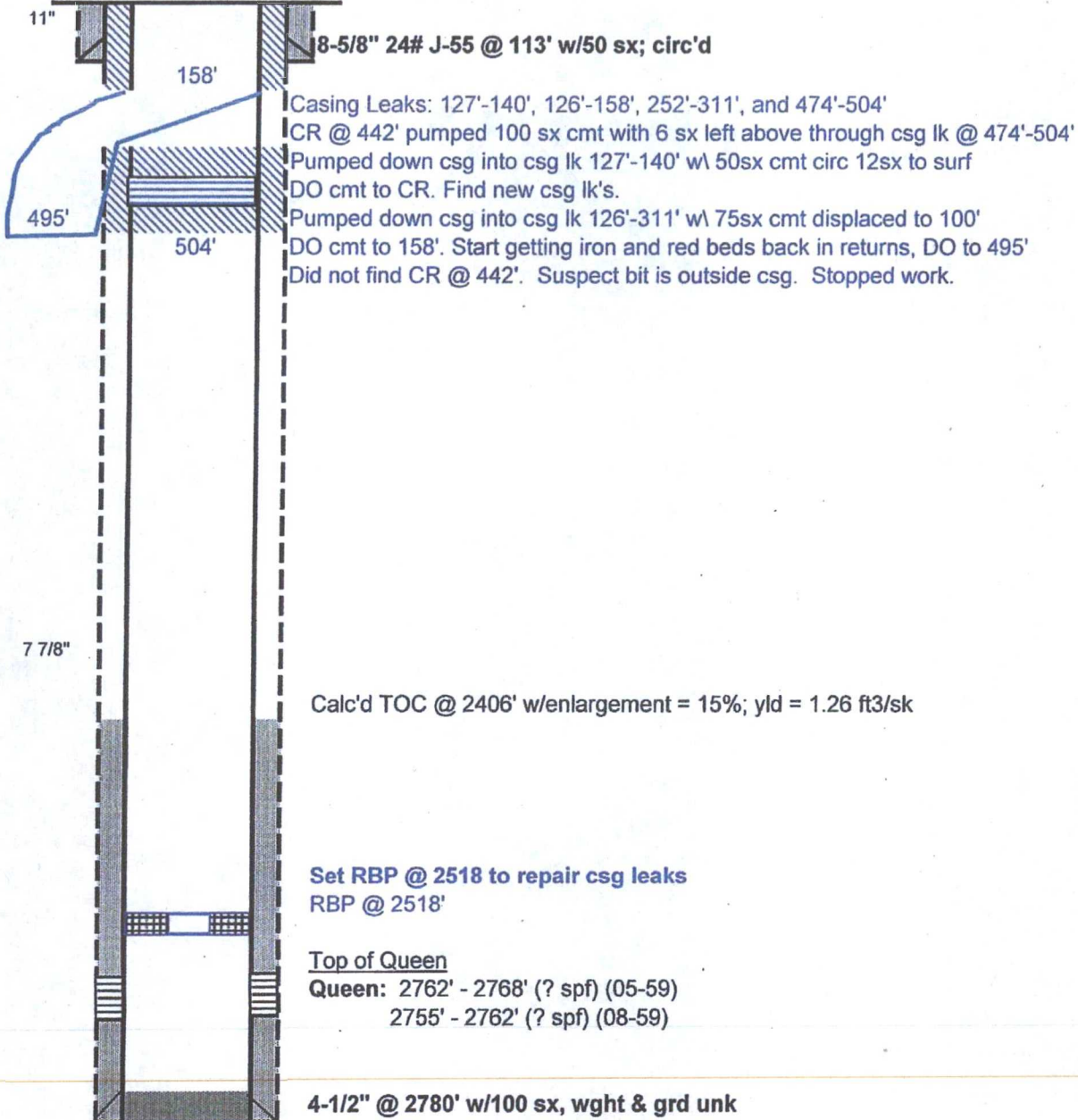

PBTD - 2780'  
TD - 2780'

T-Anhy @ 1060'-est  
T-Salt @ 1210'-est  
B-Salt @ 1830'-est  
T-Yates @ 2000'-est

**Well History:** DQSU #822 (formerly Trigg Federal #22)

**(12-55) - D&A:** This well was drilled to 2776' and then plugged and abandoned.

**(05-59) - Initial Compl:** Re-entered D&A'd well. Perforated 2762' - 2768'. Fractured w/18,500 gals L-O and 30,000# 20-40 sand @ 23.5 BPM and 2300 - 2850 psi STP. Put well on production, IP at 11 BOPD/0 BWPD.

**(02-95) - C-O-O:** To: Circle Ridge Production, Inc.  
Fr: Larue & Muncy (operators since atleast 6/72),

**(2-96) - C-O-O:** To: Northland Operating Co.  
Fr: Circle Ridge Production Inc.

**(8-01) - C-O-O:** To: American Inland Resources Co. LLC.  
Fr: Northland Operating Co.

**(2-06) - C-O-O:** To: Palisades Asset holding Co. LLC  
Fr: Caprock Exploration Inc.

**(2-07) - C-O-O:** To: Celero Energy II LP

**(10-07) - Workover:** POH w/ rods and fished 2 7/8" production tubing and BHA. Set RBP @ 2518'. Replaced and repaired wellhead as necessary. Located and isolated casing leaks from 127' - 140' and 474' - 504'. Set cmt retainer @ 442'. Stung workstring into cmt retainer @ 442' and pumped 100 sx Class C cement w/ 2% CaCl and displaced w/ 0.75 BFW leaving 6 sx in tbg and 2 sx in csg. POH w/ workstring and cmt ret stinger. Pump 50 sx Class C cement w/ 2% CaCl to squeeze cement holes from 127' - 140'. Displaced cmt to 100'. Circ 12 sx cmt to pit, leaving 2 sx in 4 1/2" casing. DO cement to top of cmt retainer @ 442'. Pressure tested casing and started taking fluid @ 1 BPM at 120 psi. Located and isolated additional casing leaks from 126' - 158' and 252' - 311'. Pumped down casing 75 sx Class C cement w/ 2% CaCl. Displaced cmt to 100'. DO cement to 158'. From 158' - 495' apparently drilled outside of the casing because of the redbed and formation returns and never found the cement retainer @ 442'. POH w/ workstring and bit. Shut well in. RDMO WSU.