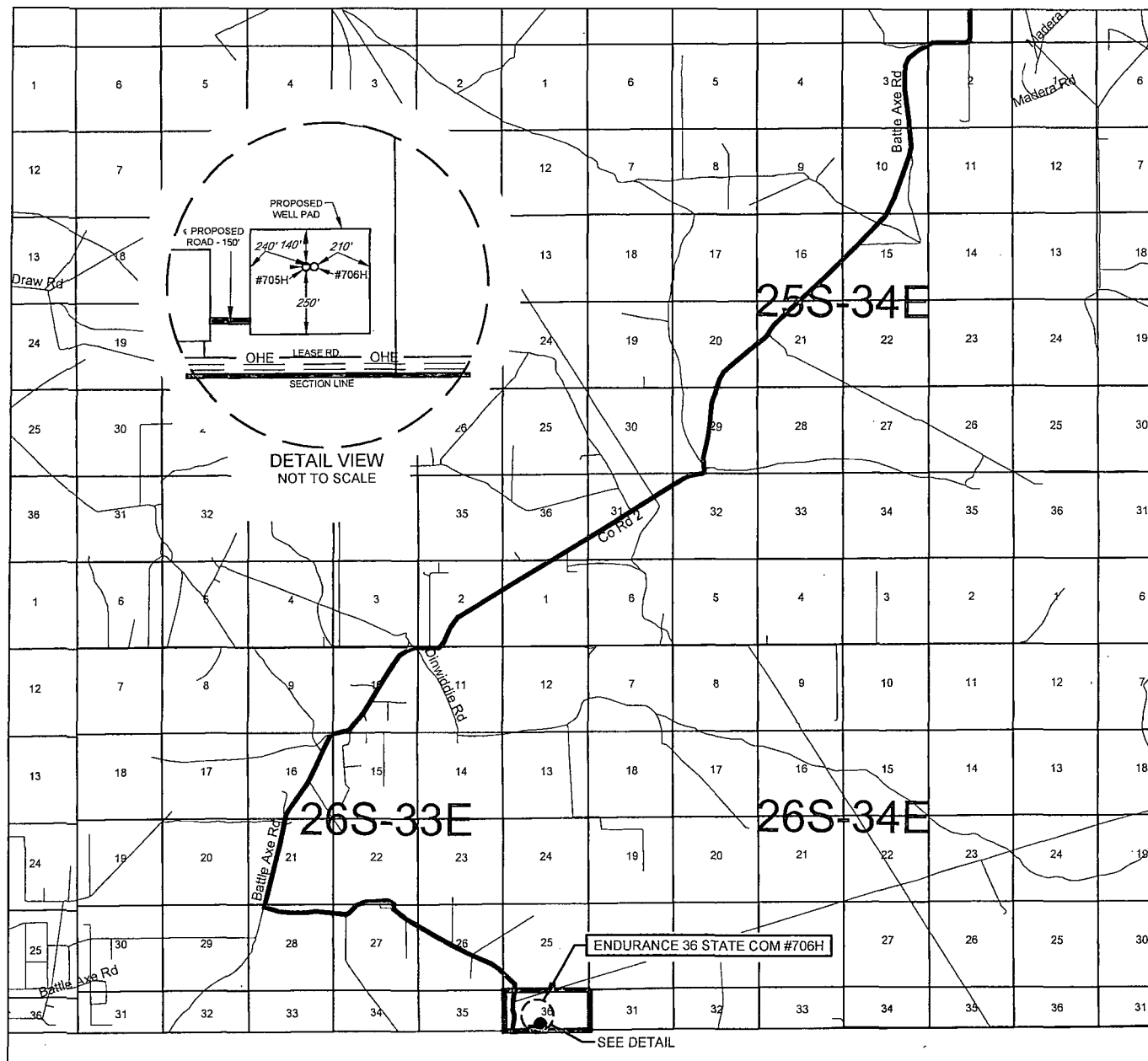

EXHIBIT 2 VICINITY MAP



LEASE NAME & WELL NO.: ENDURANCE 36 STATE COM #706H

SECTION 36 TWP 26-S RGE 33-E SURVEY N.M.P.M.
COUNTY LEA STATE NM
DESCRIPTION 404' FSL & 2350' FWL

DISTANCE & DIRECTION FROM INT. OF NM-18 N & NM-128. GO WEST ON NM-128 W ±14.1 MILES. THENCE SOUTHWEST (LEFT) ON CR. 2 / BATTLE AXE RD. ±17.2 MILES, THENCE EAST (LEFT) ON LEASE RD. ±1.0 MILE, THENCE EAST (LEFT) ON LEASE RD. ±3.0 MILES, THENCE EAST (LEFT) ON LEASE RD. ±0.3 MILES, THENCE NORTH (LEFT) ON PROPOSED RD. ±250 FEET THENCE EAST (RIGHT) ON PROPOSED ROAD ±530 TO A POINT ±300 SOUTHWEST OF THE LOCATION.

ALL BEARINGS, DISTANCES, AND COORDINATE VALUES CONTAINED HEREON ARE GRID BASED UPON THE NEW MEXICO STATE PLANE COORDINATE SYSTEM, EAST ZONE OF THE NORTH AMERICAN DATUM 1927, U.S. SURVEY FEET

THIS EASEMENT/SERVITUDE LOCATION SHOWN HEREON HAS BEEN SURVEYED ON THE GROUND UNDER MY SUPERVISION AND PREPARED ACCORDING TO THE EVIDENCE FOUND AT THE TIME OF SURVEY, AND DATA PROVIDED BY EOG RESOURCES, INC. THIS CERTIFICATION IS MADE AND LIMITED TO THOSE PERSONS OR ENTITIES SHOWN ON THE FACE OF THIS PLAT AND IS NON-TRANSFERABLE. THIS SURVEY IS CERTIFIED FOR THIS TRANSACTION ONLY.

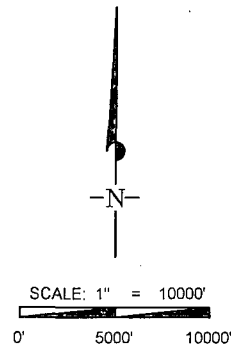

TOPOGRAPHIC
LOYALTY INNOVATION LEGACY

1400 EVERMAN PARKWAY, Ste. 197 • FT. WORTH, TEXAS 76140
TELEPHONE: (817) 744-7512 • FAX (817) 744-7548
2903 NORTH BIG SPRING • MIDLAND, TEXAS 79705
TELEPHONE: (432) 682-1653 OR (800) 767-1653 • FAX (432) 682-1743
WWW.TOPOGRAPHIC.COM

EXHIBIT 2A

SECTION 36, TOWNSHIP 26-S, RANGE 33-E, N.M.P.M.
LEA COUNTY, NEW MEXICO

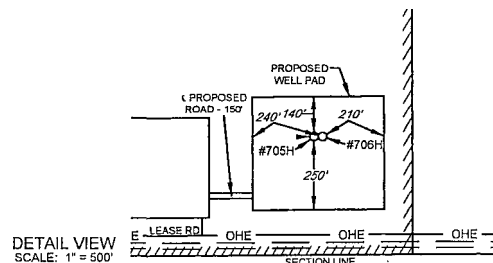
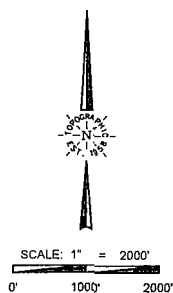
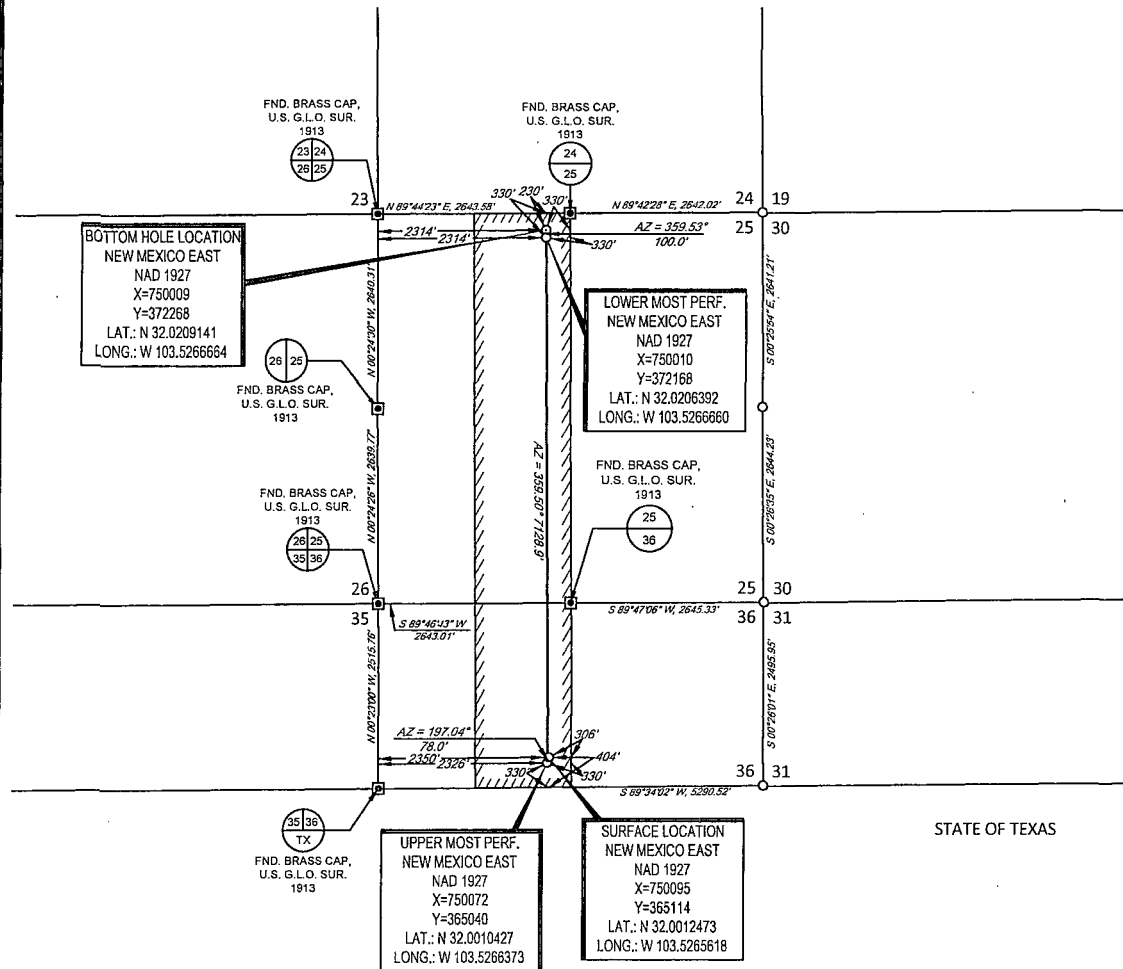

LEASE NAME & WELL NO.: ENDURANCE 36 STATE COM #706H

SECTION 36 TWP 26-S RGE 33-E SURVEY N.M.P.M.
COUNTY LEA STATE NM
DESCRIPTION 404' FSL & 2350' FWL

DISTANCE & DIRECTION FROM INT. OF NM-18 N & NM-128, GO WEST ON NM-128 W ±14.1 MILES, THENCE SOUTHWEST (LEFT) ON CR. 2 / BATTLE AXE RD. ±17.2 MILES, THENCE EAST (LEFT) ON LEASE RD. ±1.0 MILE, THENCE EAST (LEFT) ON LEASE RD. ±3.0 MILES, THENCE EAST (LEFT) ON LEASE RD. ±0.3 MILES, THENCE NORTH (LEFT) ON PROPOSED RD. ±250 FEET THENCE EAST (RIGHT) ON PROPOSED ROAD ±530 TO A POINT ±300 SOUTHWEST OF THE LOCATION.

ALL BEARINGS, DISTANCES, AND COORDINATE VALUES CONTAINED HEREON ARE GRID BASED UPON THE NEW MEXICO STATE PLANE COORDINATE SYSTEM, EAST ZONE OF THE NORTH AMERICAN DATUM 1927, U.S. SURVEY FEET

THIS EASEMENT/SERVITUDE LOCATION SHOWN HEREON HAS BEEN SURVEYED ON THE GROUND UNDER MY SUPERVISION AND PREPARED ACCORDING TO THE EVIDENCE FOUND AT THE TIME OF SURVEY, AND DATA PROVIDED BY EOG RESOURCES, INC. THIS CERTIFICATION IS MADE AND LIMITED TO THOSE PERSONS OR ENTITIES SHOWN ON THE FACE OF THIS PLAT AND IS NON-TRANSFERABLE. THIS SURVEY IS CERTIFIED FOR THIS TRANSACTION ONLY.

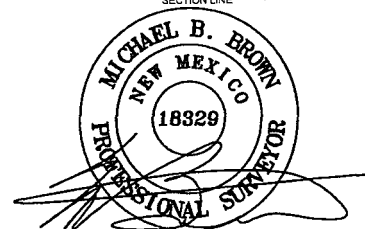

Michael Blake Brown, P.S. No. 18329
FEBRUARY 23, 2016

TOPOGRAPHIC
LOYALTY INNOVATION LEGACY
1400 EVERMAN PARKWAY, Ste. 197 - FT. WORTH, TEXAS 76140
TELEPHONE: (817) 744-7512 - FAX (817) 744-7548
2903 NORTH BIG SPRING - MIDLAND, TEXAS 79705
TELEPHONE: (432) 682-1653 OR (800) 767-1653 - FAX (432) 682-1743
WWW.TOPOGRAPHIC.COM



EXHIBIT 2B

SECTION 36, TOWNSHIP 26-S, RANGE 33-E, N.M.P.M.
LEA COUNTY, NEW MEXICO

DETAIL VIEW
SCALE: 1" = 100'

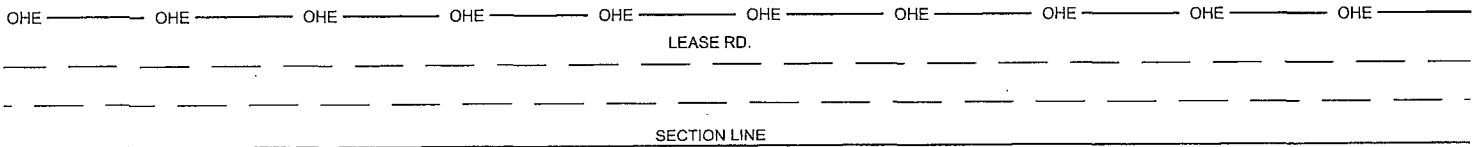
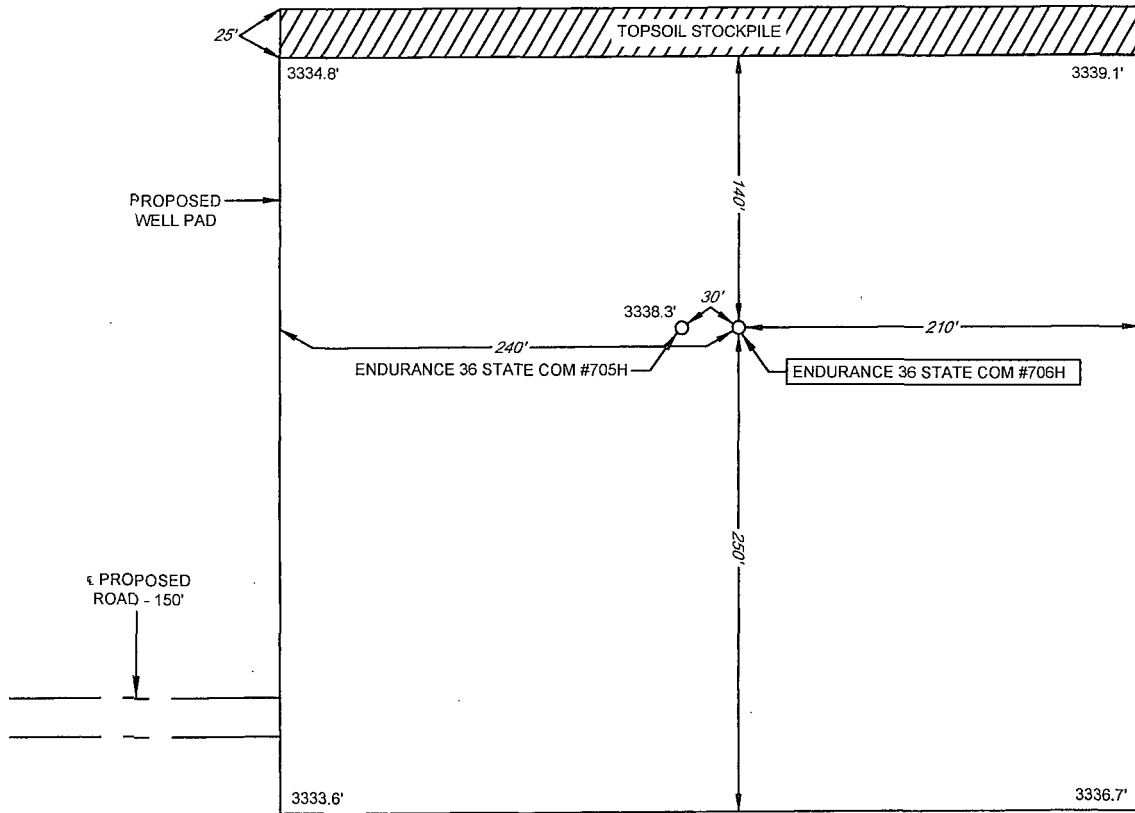

LEASE NAME & WELL NO.: ENDURANCE 36 STATE COM #706H
#706H LATITUDE N 32.0012473 #706H LONGITUDE W 103.5265618

LEGEND

- == == == EXISTING ROAD
- SECTION LINE
- OHE OVERHEAD ELECTRIC
- PROPOSED ROAD



SCALE: 1" = 100'
0' 50' 100'

ALL BEARINGS, DISTANCES, AND COORDINATE VALUES CONTAINED HEREON ARE GRID
BASED UPON THE NEW MEXICO STATE PLANE COORDINATE SYSTEM, EAST ZONE OF THE
NORTH AMERICAN DATUM 1927, U.S. SURVEY FEET

THIS PROPOSED PAD SITE LOCATION SHOWN HEREON HAS BEEN SURVEYED ON THE GROUND UNDER
MY SUPERVISION AND PREPARED ACCORDING TO THE EVIDENCE FOUND AT THE TIME OF SURVEY,
AND DATA PROVIDED BY EOG RESOURCES, INC. THIS CERTIFICATION IS MADE AND LIMITED TO THOSE
PERSONS OR ENTITIES SHOWN ON THE FACE OF THIS PLAT AND IS NON-TRANSFERABLE. THIS
SURVEY IS CERTIFIED FOR THIS TRANSACTION ONLY.



TOPOGRAPHIC
LOYALTY INNOVATION LEGACY

1400 EVERMAN PARKWAY, Ste. 197 • FT. WORTH, TEXAS 76140
TELEPHONE: (817) 744-7512 • FAX (817) 744-7548
2903 NORTH BIG SPRING • MIDLAND, TEXAS 79705
TELEPHONE: (432) 682-1653 OR (800) 767-1653 • FAX (432) 682-1743
WWW.TOPOGRAPHIC.COM

EXHIBIT 2C
RECLAMATION AND FACILITY DIAGRAM - PRODUCTION FACILITIES DIAGRAM

SECTION 36, TOWNSHIP 26-S, RANGE 33-E, N.M.P.M.
LEA COUNTY, NEW MEXICO

DETAIL VIEW
SCALE: 1" = 60'

TOPSOIL STORAGE



INTERIM
RECLAMATION AREA

50'

ENDURANCE 36 STATE COM #705H

INTERIM
RECLAMATION AREA

ENDURANCE 36 STATE COM #706H

140'

390'

340'

250'

240'

450'

160'

50'

CESS
DAD

LEASE NAME & WELL NO.: ENDURANCE 36 STATE COM #706H
#706H LATITUDE N 32.0012473 #706H LONGITUDE W 103.5265618

EXHIBIT 3

SECTION 36, TOWNSHIP 26-S, RANGE 33-E, N.M.P.M.
LEA COUNTY, NEW MEXICO

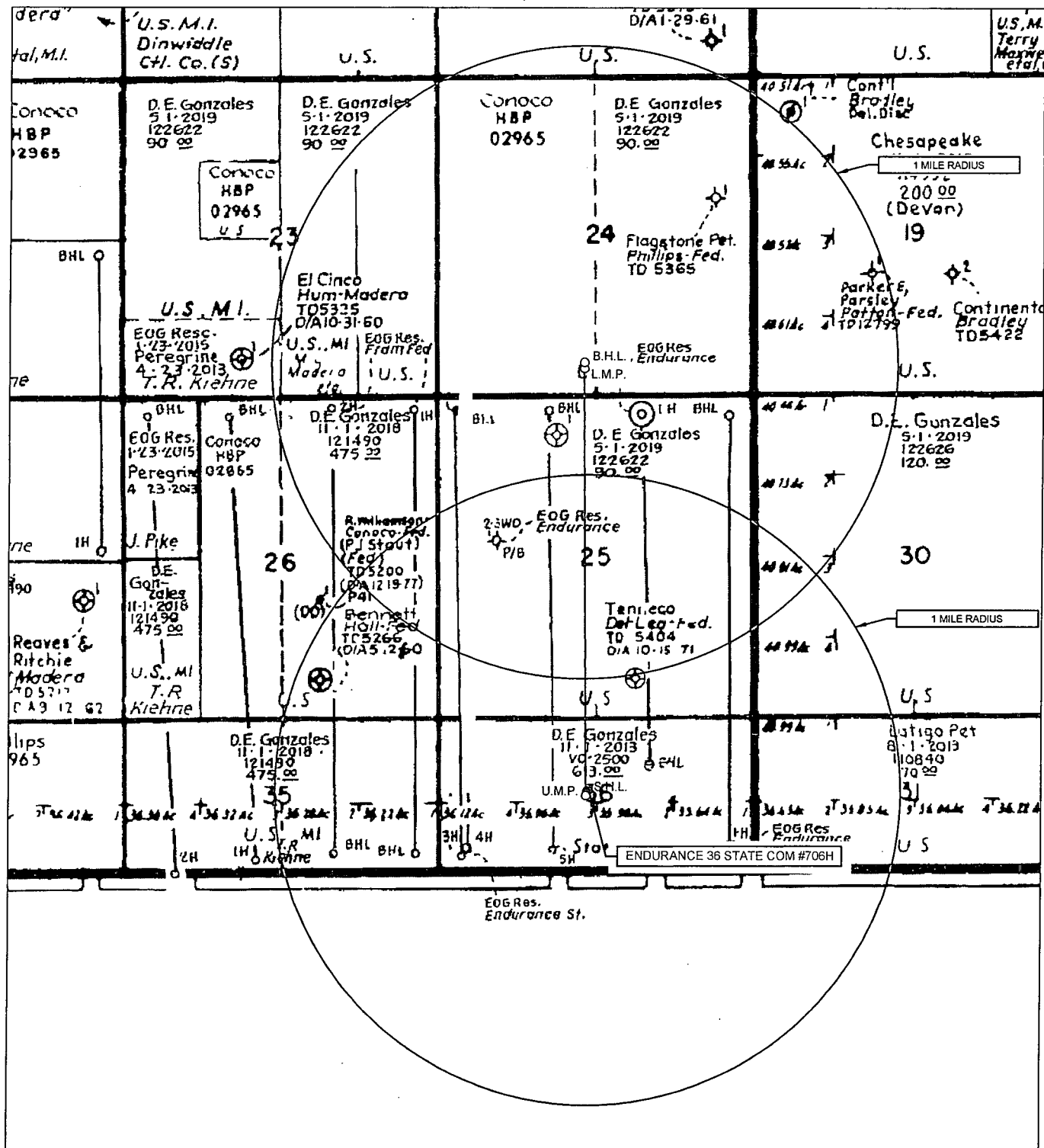

LEASE NAME & WELL NO.: ENDURANCE 36 STATE COM #706H

SCALE: NTS

#706H LATITUDE

N 32.0012473

#706H LONGITUDE

W 103.5265618

ALL BEARINGS, DISTANCES, AND COORDINATE VALUES CONTAINED HEREON ARE GRID
BASED UPON THE NEW MEXICO STATE PLANE COORDINATE SYSTEM, EAST ZONE OF THE
NORTH AMERICAN DATUM 1927, U.S. SURVEY FEET

THIS EASEMENT/SERVITUDE LOCATION SHOWN HEREON HAS BEEN SURVEYED ON THE GROUND
UNDER MY SUPERVISION AND PREPARED ACCORDING TO THE EVIDENCE FOUND AT THE TIME OF
SURVEY, AND DATA PROVIDED BY EOG RESOURCES, INC. THIS CERTIFICATION IS MADE AND LIMITED
TO THOSE PERSONS OR ENTITIES SHOWN ON THE FACE OF THIS PLAT AND IS NON-TRANSFERABLE.
THIS SURVEY IS CERTIFIED FOR THIS TRANSACTION ONLY.



TOPOGRAPHIC
LOYALTY INNOVATION LEGACY

1400 EVERMAN PARKWAY, Ste. 197 • FT. WORTH, TEXAS 76140
TELEPHONE: (817) 744-7512 • FAX (817) 744-7548
2903 NORTH BIG SPRING • MIDLAND, TEXAS 79705
TELEPHONE: (432) 682-1653 OR (800) 767-1653 • FAX (432) 682-1743
WWW.TOPOGRAPHIC.COM

LOCATION & ELEVATION VERIFICATION MAP

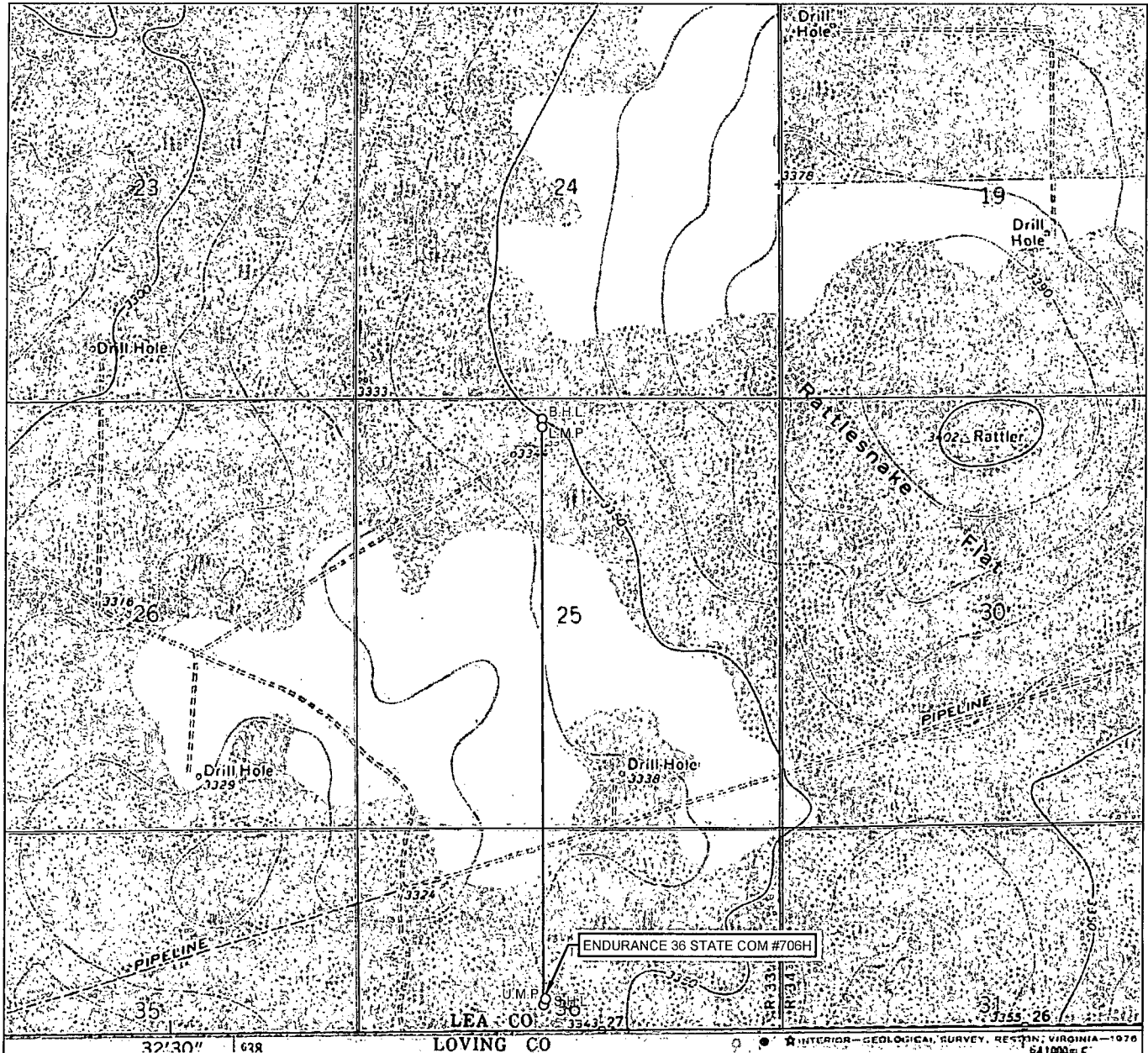

LEASE NAME & WELL NO.: ENDURANCE 36 STATE COM #706H

SECTION 36 TWP 26-S RGE 33-E SURVEY N.M.P.M.
 COUNTY LEA STATE NM ELEVATION 3338'
 DESCRIPTION 404' FSL & 2350' FWL

LATITUDE N 32.0012473 LONGITUDE W 103.5265618



SCALE: 1" = 2000'
 0' 1000' 2000'

THIS EASEMENT/SERVITUDE LOCATION SHOWN HEREON HAS BEEN SURVEYED ON THE GROUND UNDER MY SUPERVISION AND PREPARED ACCORDING TO THE EVIDENCE FOUND AT THE TIME OF SURVEY, AND DATA PROVIDED BY EOG RESOURCES, INC. THIS CERTIFICATION IS MADE AND LIMITED TO THOSE PERSONS OR ENTITIES SHOWN ON THE FACE OF THIS PLAT AND IS NON-TRANSFERABLE. THIS SURVEY IS CERTIFIED FOR THIS TRANSACTION ONLY.

ALL BEARINGS, DISTANCES, AND COORDINATE VALUES CONTAINED HEREON ARE GRID BASED UPON THE NEW MEXICO STATE PLANE COORDINATE SYSTEM, EAST ZONE OF THE NORTH AMERICAN DATUM 1927, U.S. SURVEY FEET.



1400 EVERMAN PARKWAY, Ste. 197 • FT. WORTH, TEXAS 76140
 TELEPHONE: (817) 744-7512 • FAX (817) 744-7548
 2903 NORTH BIG SPRING • MIDLAND, TEXAS 79705
 TELEPHONE: (432) 682-1653 OR (800) 767-1653 • FAX (432) 682-1743
 WWW.TOPOGRAPHIC.COM

EXHIBIT 5

SECTION 36, TOWNSHIP 26-S, RANGE 33-E, N.M.P.M.

LEA COUNTY, NEW MEXICO

ENDURANCE 36

OVERALL SKETCH



SCALE: 1" = 1000'

0' 500' 1000'

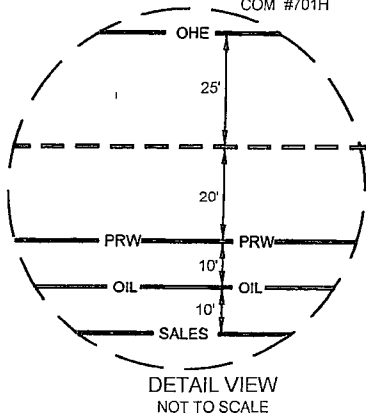
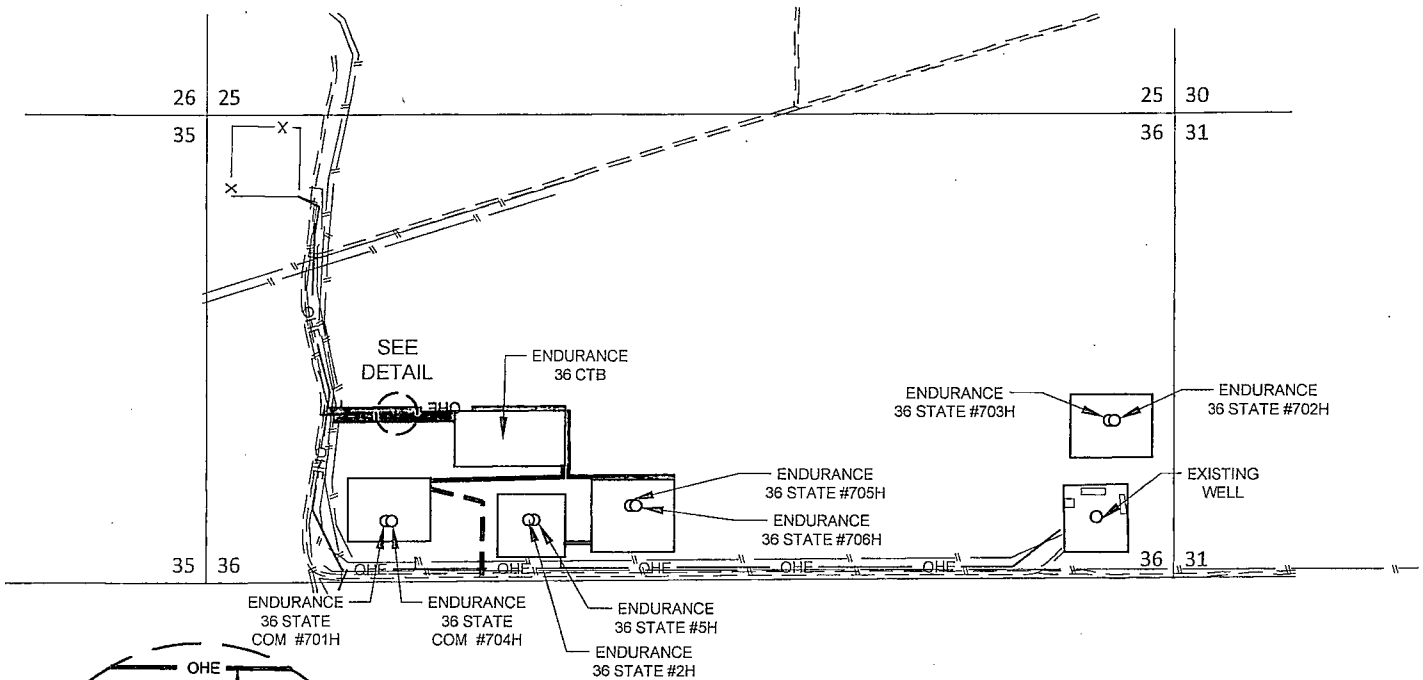

eoog resources, inc.

— OHE — PROPOSED OVERHEAD ELECTRIC
-TOTAL FOOTAGES.....1295 FT

--- PROPOSED ROAD
-TOTAL FOOTAGES.....1559 FT

ENDURANCE 36 STATE COM 701H/704H
PROPOSED ROAD 686 FT

ENDURANCE 36 STATE COM 2H/5H TO 705H-706H
PROPOSED ROAD 150 FT

ENDURANCE 36 STATE CTB
PROPOSED ROAD 723 FT

— GAS — PROPOSED FLOWLINES- 2 4" POLY FLOWLINES AND 2 4" FLEX STEEL GAS INJECTION LINES
-TOTAL FOOTAGES.....1722 FT

— OIL — PROPOSED 8" OIL
-TOTAL FOOTAGES643 FT

— PRW — PROPOSED 12" WATER
-TOTAL FOOTAGES.....629 FT

— SALES — PROPOSED 16" GAS
-TOTAL FOOTAGES.....662 FT

ENDURANCE 36 OVERALL SKETCH	REVISION:	
	INT	DATE
DATE: 02/25/16		
FILE: SK_ENDURANCE36_INFRASTRUCTURE		
DRAWN BY: GLH		
SHEET: 1 OF 1		