

District I  
1625 N. French Dr., Hobbs, NM 88240  
Phone: (575) 393-6161 Fax: (575) 393-0720  
District II  
811 S. First St., Artesia, NM 88210  
Phone: (575) 748-1283 Fax: (575) 748-9720  
District III  
1000 Rio Brazos Road, Aztec, NM 87410  
Phone: (505) 334-6178 Fax: (505) 334-6170  
District IV  
1220 S. St. Francis Dr., Santa Fe, NM 87505  
Phone: (505) 476-3460 Fax: (505) 476-3462

State of New Mexico  
Energy, Minerals & Natural Resources Department  
**HOBBS OGD**  
OIL CONSERVATION DIVISION  
1220 South St. Francis Dr.  
Santa Fe, NM 87505

Form C-102  
Revised August 1, 2011  
Submit one copy to appropriate  
District Office

MAY 16 2016

☒ AMENDED REPORT

RECEIVED

WELL LOCATION AND ACREAGE DEDICATION PLAT

<sup>1</sup> API Number <b>30-025-4329</b>	<sup>2</sup> Pool Code <b>96434</b>	<sup>3</sup> Pool Name <b>RED HILLS; BONE SPRING, NORTH</b>
<sup>4</sup> Property Code <b>315754</b>	<sup>5</sup> Property Name <b>BLUE KRAIT 23 FED</b>	<sup>6</sup> Well Number <b>6H</b>
<sup>7</sup> OGRID No. <b>6137</b>	<sup>8</sup> Operator Name <b>DEVON ENERGY PRODUCTION COMPANY, L.P.</b>	<sup>9</sup> Elevation <b>3562.4</b>

<sup>10</sup> Surface Location

UL or lot no.	Section	Township	Range	Lot Idn	Feet from the	North/South line	Feet from the	East/West line	County
<b>P</b>	<b>23</b>	<b>24 S</b>	<b>33 E</b>		<b>200</b>	<b>SOUTH</b>	<b>660</b>	<b>EAST</b>	<b>LEA</b>

<sup>11</sup> Bottom Hole Location If Different From Surface

UL or lot no.	Section	Township	Range	Lot Idn	Feet from the	North/South line	Feet from the	East/West line	County
<b>A</b>	<b>23</b>	<b>24 S</b>	<b>33 E</b>		<b>330</b>	<b>NORTH</b>	<b>832</b>	<b>EAST</b>	<b>LEA</b>

<sup>12</sup> Dedicated Acres <b>160</b>	<sup>13</sup> Joint or Infill	<sup>14</sup> Consolidation Code	<sup>15</sup> Order No.
---	-------------------------------	----------------------------------	-------------------------

No allowable will be assigned to this completion until all interests have been consolidated or a non-standard unit has been approved by the division.

<p>N89°33'14"E 2638.47 FT</p> <p>NW CORNER SEC. 23 LAT. = 32.2103545°N LONG. = 103.5516507°W NMSP EAST (FT) N = 441140.13 E = 783098.19</p> <p>W Q CORNER SEC. 23 LAT. = 32.2031048°N LONG. = 103.5516485°W NMSP EAST (FT) N = 438502.76 E = 783118.06</p> <p>SW CORNER SEC. 23 LAT. = 32.1958504°N LONG. = 103.5516422°W NMSP EAST (FT) N = 435863.65 E = 783139.20</p> <p>S89°35'30"W 2637.75 FT</p>		<p>DNF</p> <p>NE CORNER SEC. 23 LAT. = 32.2103608°N LONG. = 103.5345930°W NMSP EAST (FT) N = 441181.22 E = 788373.97</p> <p>BOTTOM OF HOLE</p> <p>NOTE: LATITUDE AND LONGITUDE COORDINATES ARE SHOWN USING THE NORTH AMERICAN DATUM OF 1983 (NAD83). LISTED NEW MEXICO STATE PLANE EAST COORDINATES ARE GRID (NAD83). BASIS OF BEARING AND DISTANCES USED ARE NEW MEXICO STATE PLANE EAST COORDINATES MODIFIED TO THE SURFACE.</p> <p>BLUE KRAIT "23" FED 6H ELEV. = 3562.4' LAT. = 32.1963980°N (NAD83) LONG. = 103.536798°W NMSP EAST (FT) N = 436096.75 E = 787753.82</p> <p>S Q CORNER SEC. 23 LAT. = 32.1958491°N LONG. = 103.5431170°W NMSP EAST (FT) N = 435882.45 E = 785776.38</p> <p>SE CORNER SEC. 23 LAT. = 32.1958483°N LONG. = 103.5345863°W NMSP EAST (FT) N = 435901.64 E = 788415.27</p> <p>S89°35'00"W 2639.46 FT</p>	<p>N89°33'14"E 2638.47 FT</p> <p>832'</p> <p>330'</p> <p>S00°27'45"E 2638.35 FT</p> <p>S00°26'02"E 2642.40 FT</p> <p>200'</p> <p>660'</p>	<p><sup>17</sup> OPERATOR CERTIFICATION</p> <p>I hereby certify that the information contained herein is true and complete to the best of my knowledge and belief, and that this organization either owns a working interest or unleased mineral interest in the land including the proposed bottom hole location or has a right to drill this well at this location pursuant to a contract with an owner of such a mineral or working interest, or to a voluntary pooling agreement or a compulsory pooling order heretofore entered by the division.</p> <p><i>Brooke Milford</i> 10/29/2015 Signature Date</p> <p>Brooke Milford Printed Name brooke.milford@dmv.com E-mail Address</p> <p><sup>18</sup> SURVEYOR CERTIFICATION</p> <p>I hereby certify that the well location shown on this plat was plotted from field notes of actual surveys made by me or under my supervision, and that the same is true and correct to the best of my belief.</p> <p>OCTOBER 29, 2015 Date of Survey</p> <p><i>William F. Jaramillo</i> Signature and Seal of Professional Surveyor: Certificate Number: WILLIAM F. JARAMILLO, PLS 12797 SURVEY NO. 3769D</p>
--	--	---	---	---

PP: 930 FSL & 350 FEL



## SITE MAP

EL. 3563.0'                      710'                      EL. 3565.6'



SCALE 1" = 100'

### DIRECTIONS TO LOCATION

DEVON ENERGY PRODUCTION COMPANY, L.P.

BLUE KRAIT "23" FED 6H

LOCATED 200 FT. FROM THE SOUTH LINE  
AND 660 FT. FROM THE EAST LINE OF  
SECTION 23, TOWNSHIP 24 SOUTH,  
RANGE 33 EAST, N.M.P.M.  
LEA COUNTY, STATE OF NEW MEXICO

OCTOBER 6, 2015

SURVEY NO. 3769D

MADRON SURVEYING, INC.

301 SOUTH CANAL  
(575) 234-3341

CARLSBAD, NEW MEXICO

SECTION 23, TOWNSHIP 24 SOUTH, RANGE 33 EAST, N.M.P.M.  
LEA COUNTY, STATE OF NEW MEXICO  
LOCATION VERIFICATION MAP

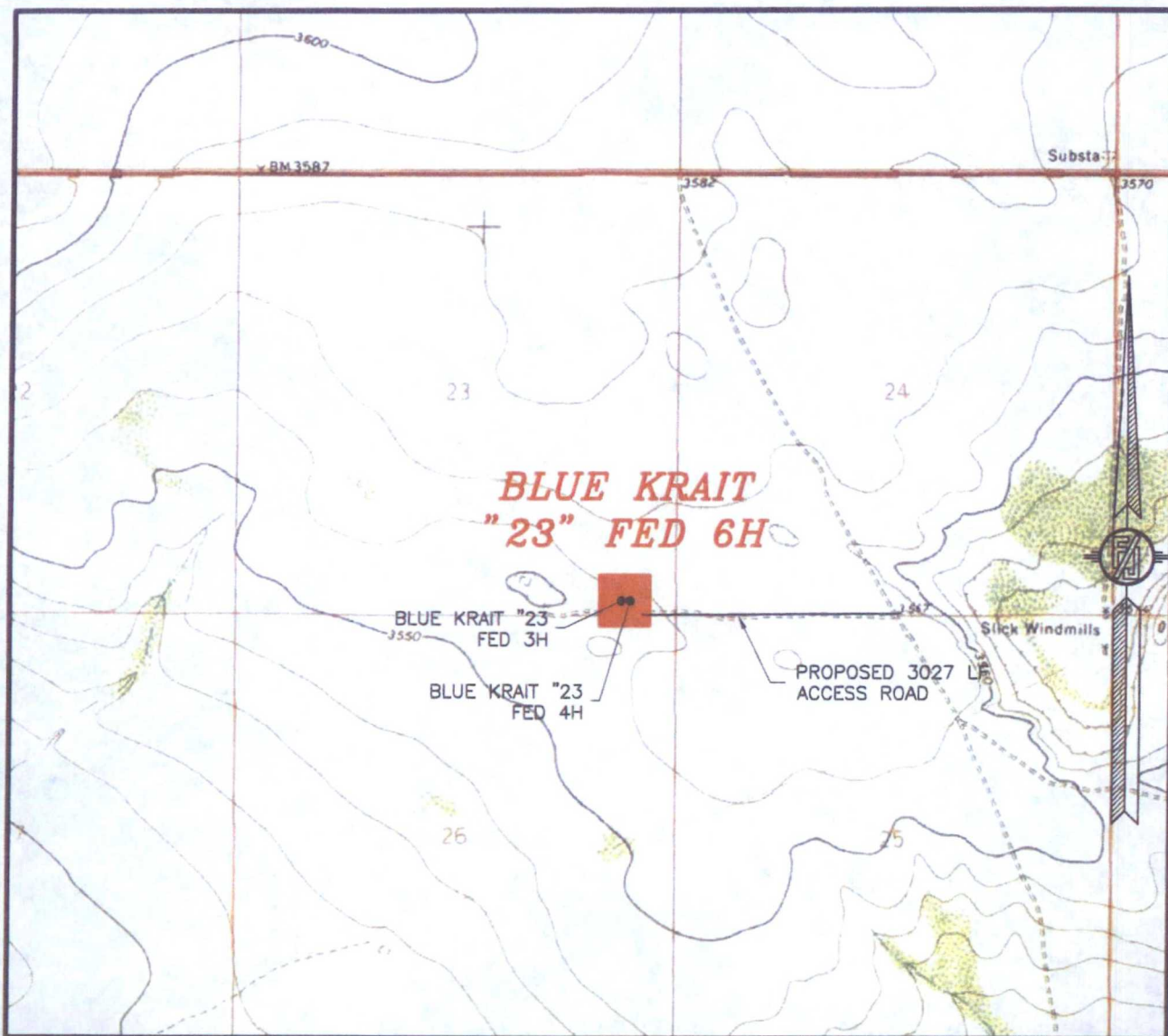

USGS QUAD MAP:  
BELL LAKE

NOT TO SCALE

DEVON ENERGY PRODUCTION COMPANY, L.P.

**BLUE KRAIT "23" FED 6H**

LOCATED 200 FT. FROM THE SOUTH LINE  
AND 660 FT. FROM THE EAST LINE OF  
SECTION 23, TOWNSHIP 24 SOUTH,  
RANGE 33 EAST, N.M.P.M.  
LEA COUNTY, STATE OF NEW MEXICO

OCTOBER 6, 2015

SURVEY NO. 3769D

MADRON SURVEYING, INC. 301 SOUTH CANAL (575) 234-3341 CARLSBAD, NEW MEXICO



SECTION 23, TOWNSHIP 24 SOUTH, RANGE 33 EAST, N.M.P.M.  
LEA COUNTY, STATE OF NEW MEXICO  
VICINITY MAP

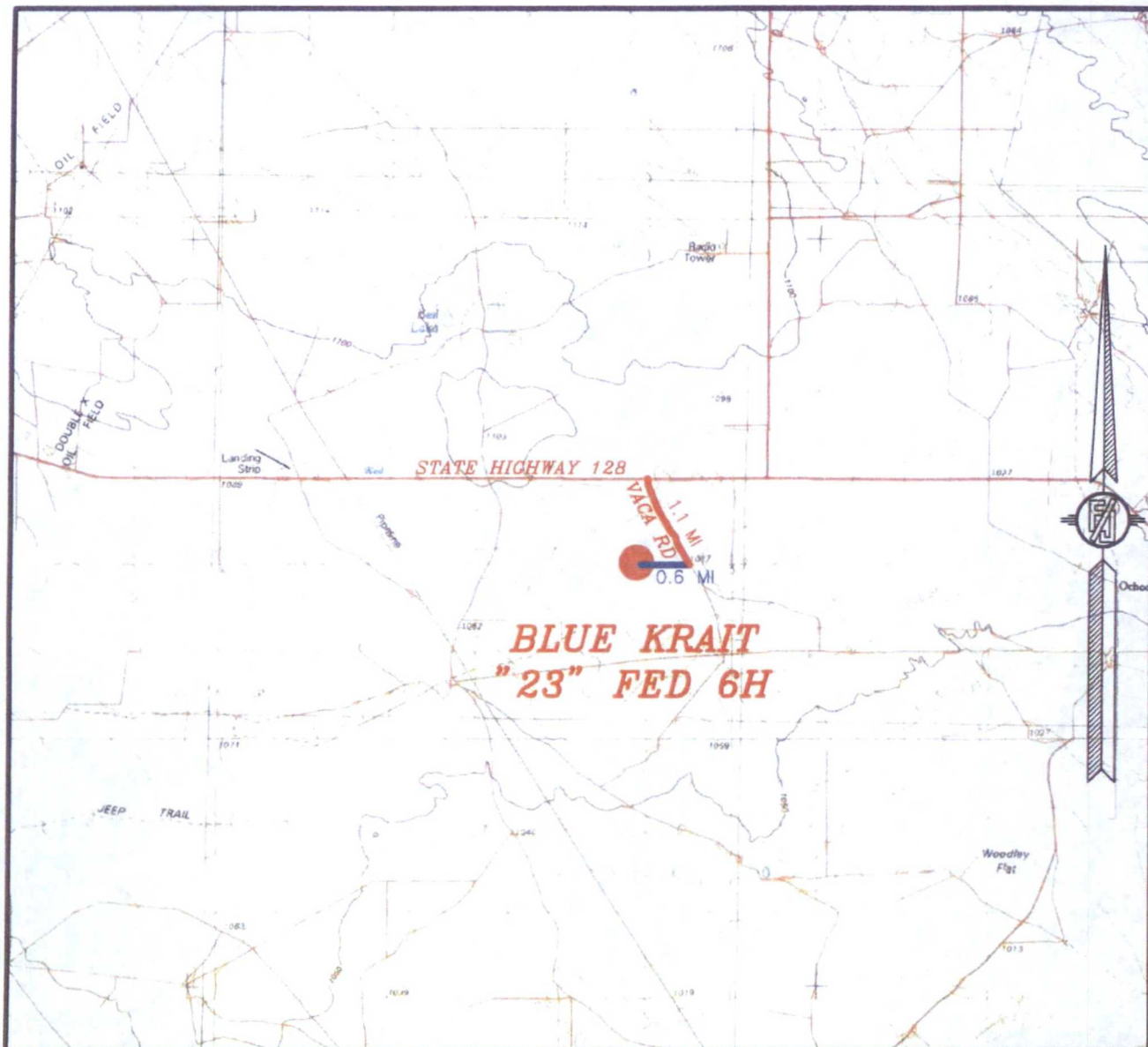

DISTANCES IN MILES

NOT TO SCALE

DEVON ENERGY PRODUCTION COMPANY, L.P.

**BLUE KRAIT "23" FED 6H**

LOCATED 200 FT. FROM THE SOUTH LINE  
AND 660 FT. FROM THE EAST LINE OF  
SECTION 23, TOWNSHIP 24 SOUTH,  
RANGE 33 EAST, N.M.P.M.  
LEA COUNTY, STATE OF NEW MEXICO

**DIRECTIONS TO LOCATION**

FROM THE INTERSECTION OF STATE HIGHWAY 128 AND VACA ROAD GO  
SOUTHEAST ON VACA ROAD FOR APPROX. 1.1 MILES. GO WEST ON  
2-TRACK ROAD FOR APPROX. 0.6 OF A MILE TO SOUTHEAST PAD  
CORNER.

OCTOBER 6, 2015

SURVEY NO. 3769D

MADRON SURVEYING, INC. 301 SOUTH CANAL (575) 234-3341 CARLSBAD, NEW MEXICO



SECTION 23, TOWNSHIP 24 SOUTH, RANGE 33 EAST, N.M.P.M.  
LEA COUNTY, STATE OF NEW MEXICO  
**AERIAL PHOTO**

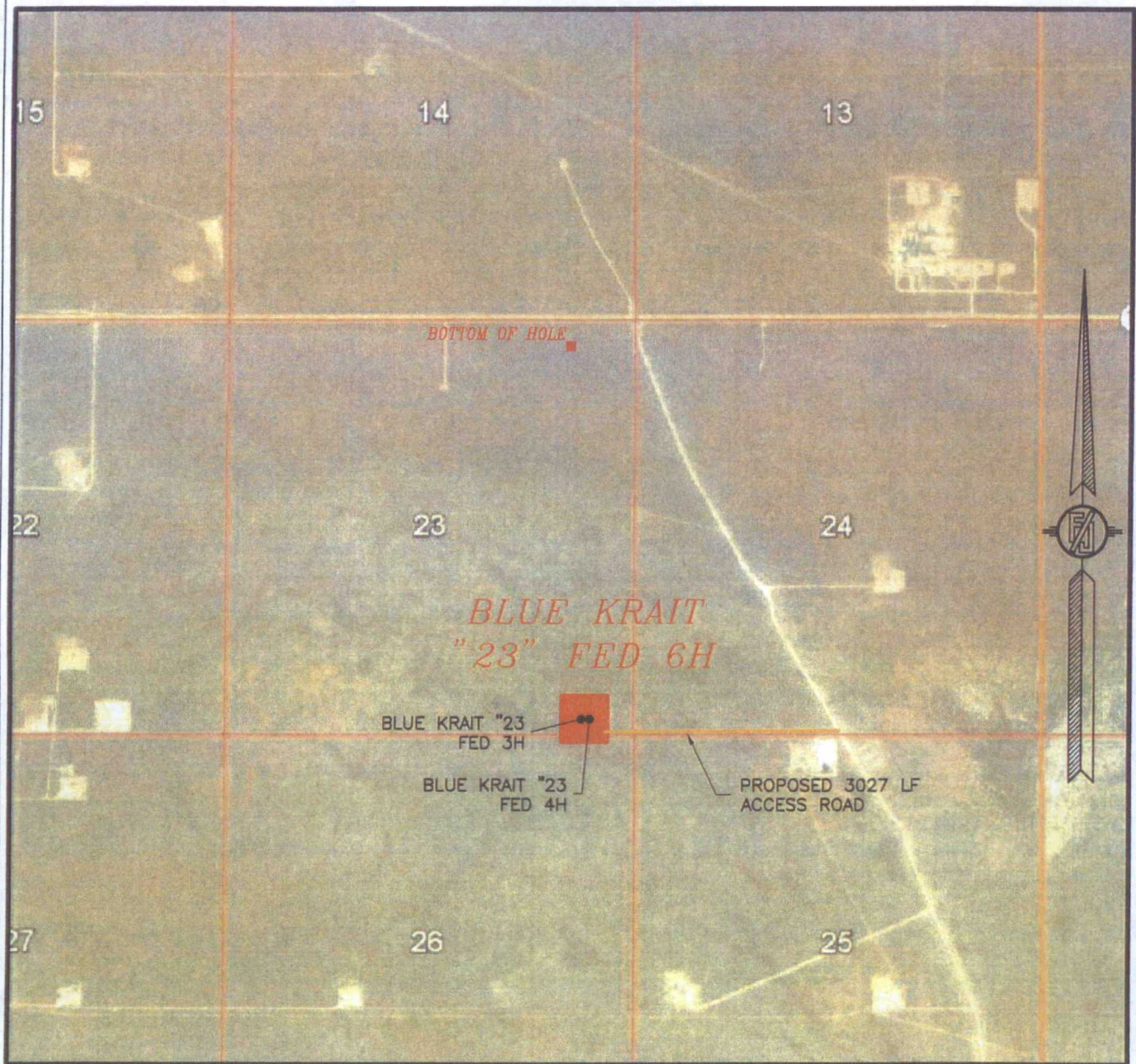

NOT TO SCALE  
AERIAL PHOTO:  
GOOGLE EARTH  
FEBRUARY 2014

DEVON ENERGY PRODUCTION COMPANY, L.P.

**BLUE KRAIT "23" FED 6H**

LOCATED 200 FT. FROM THE SOUTH LINE  
AND 660 FT. FROM THE EAST LINE OF  
SECTION 23, TOWNSHIP 24 SOUTH,  
RANGE 33 EAST, N.M.P.M.  
LEA COUNTY, STATE OF NEW MEXICO

OCTOBER 6, 2015

SURVEY NO. 3769D

MADRON SURVEYING, INC. 301 SOUTH CANAL (575) 234-3341 CARLSBAD, NEW MEXICO



SECTION 23, TOWNSHIP 24 SOUTH, RANGE 33 EAST, N.M.P.M.  
LEA COUNTY, STATE OF NEW MEXICO  
ACCESS AERIAL ROUTE MAP

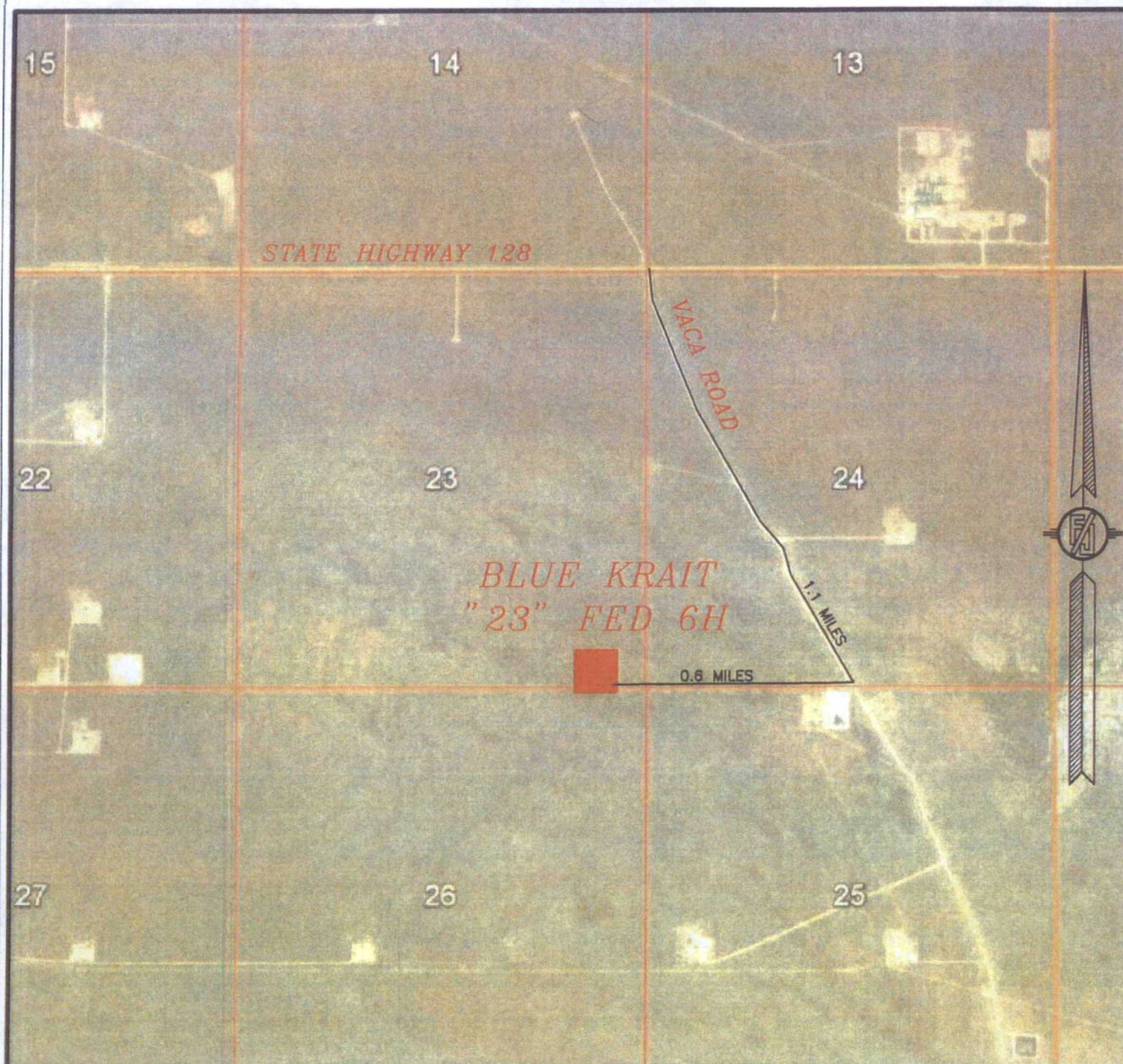

NOT TO SCALE  
AERIAL PHOTO:  
GOOGLE EARTH  
FEBRUARY 2014

DEVON ENERGY PRODUCTION COMPANY, L.P.

**BLUE KRAIT "23" FED 6H**

LOCATED 200 FT. FROM THE SOUTH LINE  
AND 660 FT. FROM THE EAST LINE OF  
SECTION 23, TOWNSHIP 24 SOUTH,  
RANGE 33 EAST, N.M.P.M.  
LEA COUNTY, STATE OF NEW MEXICO

OCTOBER 6, 2015

SURVEY NO. 3769D

MADRON SURVEYING, INC. 301 SOUTH CANAL (575) 234-3341 CARLSBAD, NEW MEXICO



# FLOWLINE PLAT

THREE 6" FIBER FLEX POLY FLOWLINES BURIED IN SAME DITCH AND THREE 6" GAS LIFT COMPRESSION LINES FROM THE BLUE KRAIT "23" FED 3H, 4H, & 6H TO THE BLUE KRAIT CENTRAL TANK BATTERY

DEVON ENERGY PRODUCTION COMPANY, L.P.  
CENTERLINE SURVEY OF A PIPELINE CROSSING  
SECTION 23, TOWNSHIP 24 SOUTH, RANGE 33 EAST, N.M.P.M.  
LEA COUNTY, STATE OF NEW MEXICO  
SEPTEMBER 18, 2015

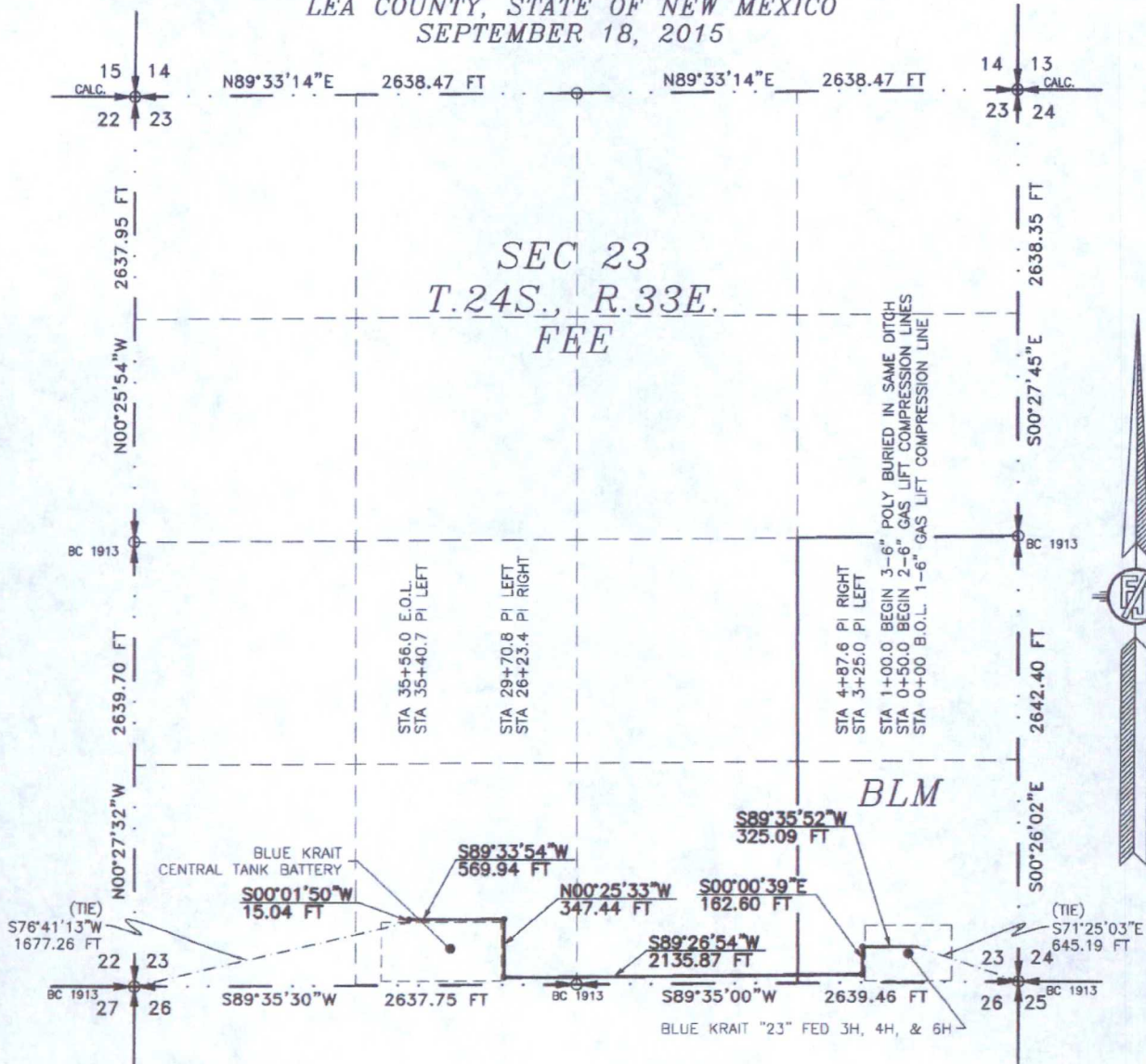

SEE NEXT SHEET (2-4) FOR DESCRIPTION

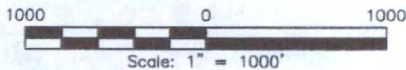

## GENERAL NOTES

- 1.) THE INTENT OF THIS ROUTE SURVEY IS TO ACQUIRE AN EASEMENT.
- 2.) BASIS OF BEARING IS NMSP EAST MODIFIED TO SURFACE COORDINATES.

## SURVEYOR CERTIFICATE

I, FILMON F. JARAMILLO, A NEW MEXICO PROFESSIONAL SURVEYOR NO. 12797, HEREBY CERTIFY THAT I HAVE CONDUCTED AND AM RESPONSIBLE FOR THIS SURVEY, THAT THIS SURVEY IS TRUE AND CORRECT TO THE BEST OF MY KNOWLEDGE AND BELIEF, AND THAT THIS SURVEY AND PLAT MEET THE MINIMUM STANDARDS FOR LAND SURVEYING IN THE STATE OF NEW MEXICO.

IN WITNESS WHEREOF, THIS CERTIFICATE IS EXECUTED AT CARLSBAD,

NEW MEXICO, THIS 18 DAY OF SEPTEMBER 2015

*Filmon F. Jaramillo*  
FILMON F. JARAMILLO, SURVEYOR  
REGISTERED PROFESSIONAL SURVEYOR  
NEW MEXICO

MADRON SURVEYING, INC.  
301 SOUTH CANAL  
CARLSBAD, NEW MEXICO 88220  
Phone (575) 234-3341

SURVEY NO. 3896A

SHEET: 1-4

MADRON SURVEYING, INC.

301 SOUTH CANAL  
(575) 234-3341

CARLSBAD, NEW MEXICO



### FLOWLINE PLAT

THREE 6" FIBER FLEX POLY FLOWLINES BURIED IN SAME DITCH AND THREE 6" GAS LIFT  
COMPRESSION LINES FROM THE BLUE KRAIT "23" FED 3H, 4H, & 6H TO THE BLUE KRAIT CENTRAL  
TANK BATTERY

DEVON ENERGY PRODUCTION COMPANY, L.P.  
CENTERLINE SURVEY OF A PIPELINE CROSSING  
SECTION 23, TOWNSHIP 24 SOUTH, RANGE 33 EAST, N.M.P.M.  
LEA COUNTY, STATE OF NEW MEXICO  
SEPTEMBER 18, 2015

### DESCRIPTION

A STRIP OF LAND 30 FEET WIDE CROSSING BUREAU OF LAND MANAGEMENT AND FEE LAND IN SECTION 23, TOWNSHIP 24 SOUTH,  
RANGE 33 EAST, N.M.P.M., LEA COUNTY, STATE OF NEW MEXICO AND BEING 15 FEET EACH SIDE OF THE FOLLOWING DESCRIBED  
CENTERLINE SURVEY:

BEGINNING AT A POINT WITHIN THE SE/4 SE/4 OF SAID SECTION 23, TOWNSHIP 24 SOUTH, RANGE 33 EAST, N.M.P.M., WHENCE THE  
SOUTHEAST CORNER OF SAID SECTION 23, TOWNSHIP 24 SOUTH, RANGE 33 EAST, N.M.P.M. BEARS S71°25'03"E, A DISTANCE OF  
645.19 FEET;

THENCE S89°35'52"W A DISTANCE OF 325.09 FEET TO AN ANGLE POINT OF THE LINE HEREIN DESCRIBED;

THENCE S00°00'39"E A DISTANCE OF 162.60 FEET TO AN ANGLE POINT OF THE LINE HEREIN DESCRIBED;

THENCE S89°26'54"W A DISTANCE OF 2135.87 FEET TO AN ANGLE POINT OF THE LINE HEREIN DESCRIBED;

THENCE N00°25'33"W A DISTANCE OF 347.44 FEET TO AN ANGLE POINT OF THE LINE HEREIN DESCRIBED;

THENCE S89°33'54"W A DISTANCE OF 569.94 FEET TO AN ANGLE POINT OF THE LINE HEREIN DESCRIBED;

THENCE S00°01'50"W A DISTANCE OF 15.04 FEET THE TERMINUS OF THIS CENTERLINE SURVEY, WHENCE THE SOUTHWEST CORNER OF  
SAID SECTION 23, TOWNSHIP 24 SOUTH, RANGE 33 EAST, N.M.P.M. BEARS S76°41'13"W, A DISTANCE OF 1677.26 FEET;

SAID STRIP OF LAND BEING 3555.98 FEET OR 215.51 RODS IN LENGTH, CONTAINING 2.449 ACRES MORE OR LESS AND BEING  
ALLOCATED BY FORTIES AS FOLLOWS:

SE/4 SE/4	871.15 L.F.	52.80 RODS	0.600 ACRES	BLM
SW/4 SE/4	1319.73 L.F.	79.98 RODS	0.909 ACRES	FEE
SE/4 SW/4	1365.10 L.F.	82.73 RODS	0.940 ACRES	FEE

### SURVEYOR CERTIFICATE

I, FILMON F. JARAMILLO, A NEW MEXICO PROFESSIONAL SURVEYOR NO. 12797,  
HEREBY CERTIFY THAT I HAVE CONDUCTED AND AM RESPONSIBLE FOR THIS SURVEY,  
THAT THIS SURVEY IS TRUE AND CORRECT TO THE BEST OF MY KNOWLEDGE AND  
BELIEF, AND THAT THIS SURVEY AND PLAT MEET THE MINIMUM STANDARDS FOR LAND  
SURVEYING IN THE STATE OF NEW MEXICO.

IN WITNESS WHEREOF, THIS CERTIFICATE IS EXECUTED AT CARLSBAD,

NEW MEXICO, THIS 18 DAY OF SEPTEMBER 2015

### GENERAL NOTES

1.) THE INTENT OF THIS ROUTE SURVEY IS TO  
ACQUIRE AN EASEMENT.

2.) BASIS OF BEARING IS NMSP EAST  
MODIFIED TO SURFACE COORDINATES.

SHEET: 2-4

MADRON SURVEYING, INC. 301 SOUTH CANAL CARLSBAD, NEW MEXICO  
(575) 234-3341

MADRON SURVEYING, INC.  
301 SOUTH CANAL  
CARLSBAD, NEW MEXICO 88220  
Phone (575) 234-3341

SURVEY NO. 3896A



# FLOWLINE PLAT

THREE 6" FIBER FLEX POLY FLOWLINES BURIED IN SAME DITCH AND THREE 6" GAS LIFT COMPRESSION LINES FROM THE BLUE KRAIT "23" FED 3H, 4H, & 6H TO THE BLUE KRAIT CENTRAL TANK BATTERY

DEVON ENERGY PRODUCTION COMPANY, L.P.  
CENTERLINE SURVEY OF A PIPELINE CROSSING  
SECTION 23, TOWNSHIP 24 SOUTH, RANGE 33 EAST, N.M.P.M.  
LEA COUNTY, STATE OF NEW MEXICO  
SEPTEMBER 18, 2015

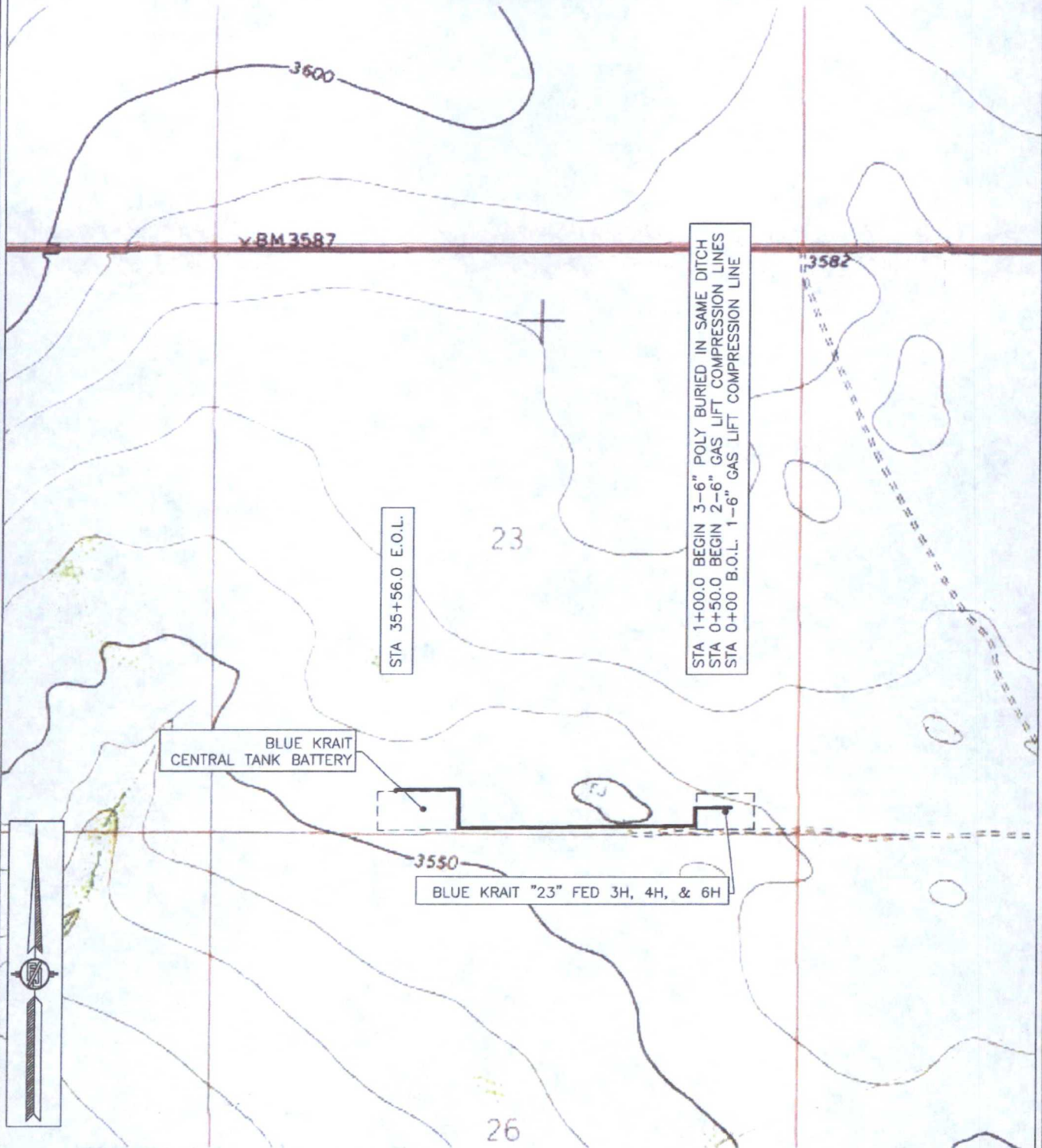

SHEET: 3-4

MADRON SURVEYING, INC. 301 SOUTH CANAL (575) 234-3341 CARLSBAD, NEW MEXICO

SURVEY NO. 3896A



# FLOWLINE PLAT

THREE 6" FIBER FLEX POLY FLOWLINES BURIED IN SAME DITCH AND THREE 6" GAS LIFT COMPRESSION LINES FROM THE BLUE KRAIT "23" FED 3H, 4H, & 6H TO THE BLUE KRAIT CENTRAL TANK BATTERY

DEVON ENERGY PRODUCTION COMPANY, L.P.  
CENTERLINE SURVEY OF A PIPELINE CROSSING  
SECTION 23, TOWNSHIP 24 SOUTH, RANGE 33 EAST, N.M.P.M.  
LEA COUNTY, STATE OF NEW MEXICO  
SEPTEMBER 18, 2015

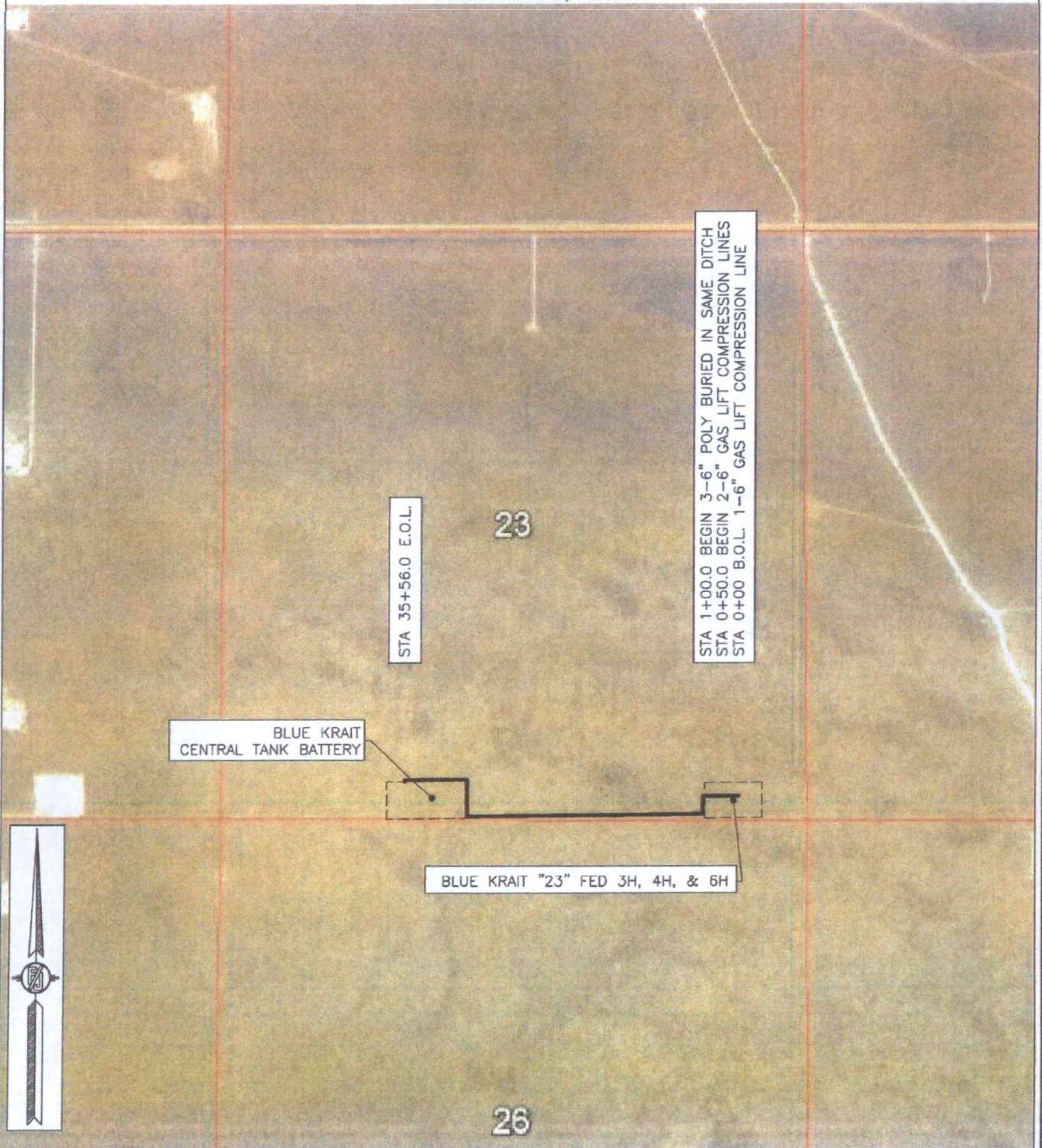

SHEET: 4-4

MADRON SURVEYING, INC. 301 SOUTH CANAL (575) 234-3341 CARLSBAD, NEW MEXICO

SURVEY NO. 3896A



# ACCESS ROAD PLAT

RE-ROUTE ACCESS ROAD TO THE BLUE KRAIT "23" FED 3H, 6H, & 4H

DEVON ENERGY PRODUCTION COMPANY, L.P.  
CENTERLINE SURVEY OF AN ACCESS ROAD CROSSING  
SECTION 24, TOWNSHIP 24 SOUTH, RANGE 33 EAST, N.M.P.M.  
LEA COUNTY, STATE OF NEW MEXICO  
OCTOBER 26, 2015

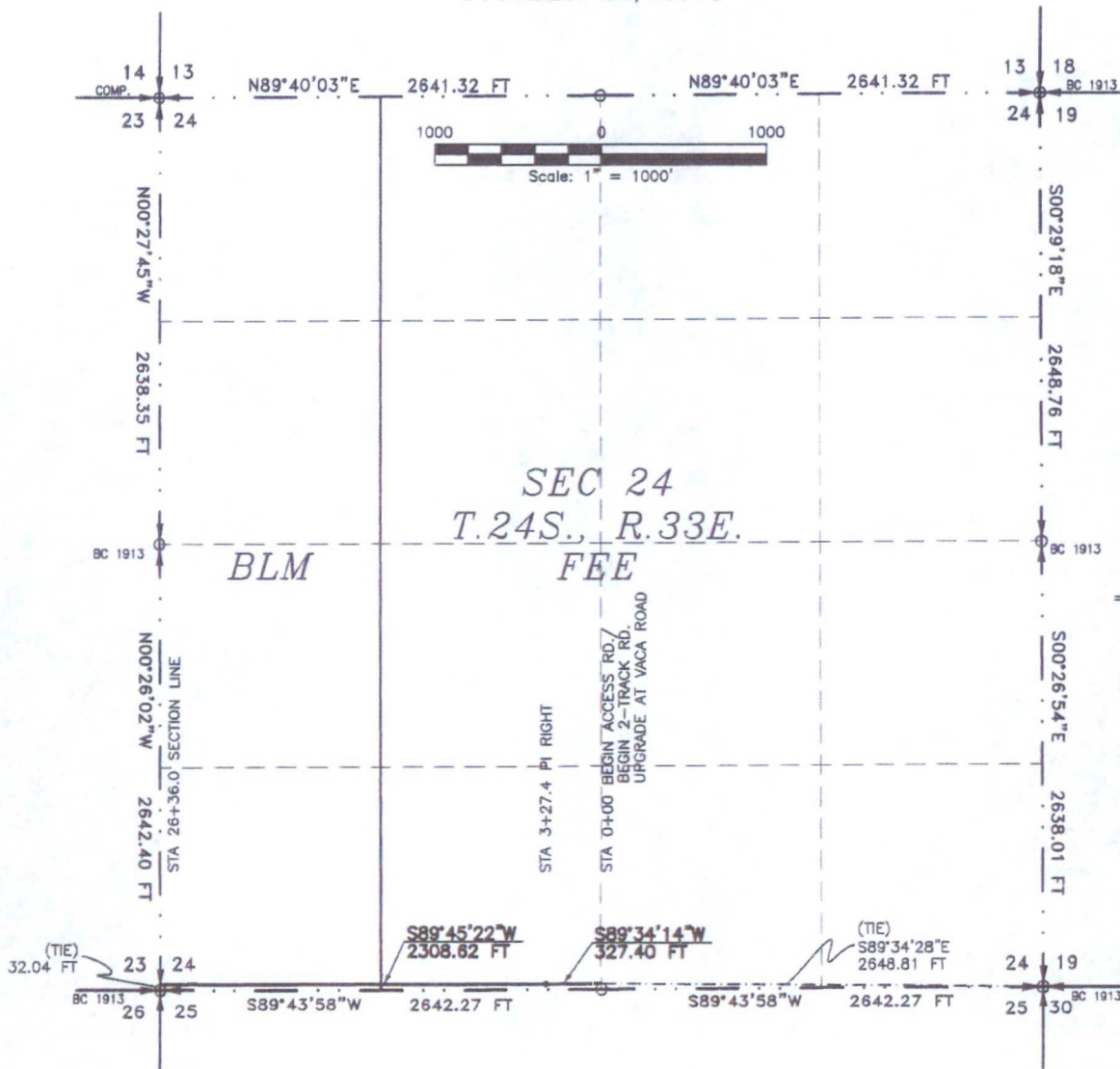

SEE NEXT SHEET (2-6) FOR DESCRIPTION

## SURVEYOR CERTIFICATE

I, FILMON F. JARAMILLO, A NEW MEXICO PROFESSIONAL SURVEYOR NO. 12797, HEREBY CERTIFY THAT I HAVE CONDUCTED AND AM RESPONSIBLE FOR THIS SURVEY, THAT THIS SURVEY IS TRUE AND CORRECT TO THE BEST OF MY KNOWLEDGE AND BELIEF, AND THAT THIS SURVEY AND PLAT MEET THE MINIMUM STANDARDS FOR LAND SURVEYING IN THE STATE OF NEW MEXICO.

IN WITNESS WHEREOF, THIS CERTIFICATE IS EXECUTED AT CARLSBAD, NEW MEXICO, THIS 26 DAY OF OCTOBER 2015

## GENERAL NOTES

- 1.) THE INTENT OF THIS ROUTE SURVEY IS TO ACQUIRE AN EASEMENT.
- 2.) BASIS OF BEARING IS NMSP EAST MODIFIED TO SURFACE COORDINATES.

SHEET: 1-6

MADRON SURVEYING, INC.

FILMON F. JARAMILLO, PLS. 12797  
301 SOUTH CANAL  
(575) 234-3341

MADRON SURVEYING, INC.  
301 SOUTH CANAL  
CARLSBAD, NEW MEXICO 88220  
Phone (575) 234-3341

SURVEY NO. 3688C

CARLSBAD, NEW MEXICO



## ACCESS ROAD PLAT

RE-ROUTE ACCESS ROAD TO THE BLUE KRAIT "23" FED 3H, 6H, & 4H

DEVON ENERGY PRODUCTION COMPANY, L.P.  
CENTERLINE SURVEY OF AN ACCESS ROAD CROSSING  
SECTION 24, TOWNSHIP 24 SOUTH, RANGE 33 EAST, N.M.P.M.  
LEA COUNTY, STATE OF NEW MEXICO  
OCTOBER 26, 2015

### DESCRIPTION

A STRIP OF LAND 20 FEET WIDE CROSSING FEE AND BUREAU OF LAND MANAGEMENT LAND IN SECTION 24, TOWNSHIP 24 SOUTH, RANGE 33 EAST, N.M.P.M., LEA COUNTY, STATE OF NEW MEXICO AND BEING 10 FEET EACH SIDE OF THE FOLLOWING DESCRIBED CENTERLINE SURVEY:

BEGINNING AT A POINT WITHIN THE SE/4 SW/4 OF SAID SECTION 24, TOWNSHIP 24 SOUTH, RANGE 33 EAST, N.M.P.M., WHENCE THE SOUTHEAST CORNER OF SAID SECTION 24, TOWNSHIP 24 SOUTH, RANGE 33 EAST, N.M.P.M. BEARS S89°34'28"E, A DISTANCE OF 2648.81 FEET;

THENCE S89°34'14"W A DISTANCE OF 327.40 FEET TO AN ANGLE POINT OF THE LINE HEREIN DESCRIBED;

THENCE S89°45'22"W A DISTANCE OF 2308.62 FEET THE TERMINUS OF THIS CENTERLINE SURVEY, WHENCE THE SOUTHWEST CORNER OF SAID SECTION 24, TOWNSHIP 24 SOUTH, RANGE 33 EAST, N.M.P.M. BEARS S00°26'02"E, A DISTANCE OF 32.04 FEET;

SAID STRIP OF LAND BEING 2636.02 FEET OR 159.76 RODS IN LENGTH, CONTAINING 1.211 ACRES MORE OR LESS AND BEING ALLOCATED BY FORTIES AS FOLLOWS:

SE/4 SW/4	1314.89 L.F.	79.69 RODS	0.604 ACRES	FEE
SW/4 SW/4	1321.13 L.F.	80.07 RODS	0.607 ACRES	BLM

### SURVEYOR CERTIFICATE

I, FILMON F. JARAMILLO, A NEW MEXICO PROFESSIONAL SURVEYOR NO. 12797, HEREBY CERTIFY THAT I HAVE CONDUCTED AND AM RESPONSIBLE FOR THIS SURVEY, THAT THIS SURVEY IS TRUE AND CORRECT TO THE BEST OF MY KNOWLEDGE AND BELIEF, AND THAT THIS SURVEY AND PLAT MEET THE MINIMUM STANDARDS FOR LAND SURVEYING IN THE STATE OF NEW MEXICO.

IN WITNESS WHEREOF, THIS CERTIFICATE IS EXECUTED AT CARLSBAD,

NEW MEXICO, THIS 24 DAY OF OCTOBER 2015

### GENERAL NOTES

1.) THE INTENT OF THIS ROUTE SURVEY IS TO ACQUIRE AN EASEMENT.

2.) BASIS OF BEARING IS NMSP EAST MODIFIED TO SURFACE COORDINATES.

SHEET: 2-6

MADRON SURVEYING, INC.

FILMON F. JARAMILLO, PLS. 12797

301 SOUTH CANAL  
(575) 234-3341

MADRON SURVEYING, INC.  
301 SOUTH CANAL  
CARLSBAD, NEW MEXICO 88220  
Phone (575) 234-3341

SURVEY NO. 3688C

CARLSBAD, NEW MEXICO



RE-ROUTE ACCESS ROAD TO THE BLUE KRAIT "23" FED 3H, 6H, & 4H

15 14  
CALC. 22 23

N89°33'14"E 2638.47 FT

1000 0 1000  
Scale: 1" = 1000'

N89°33'14"E 2638.47 FT

14 13  
23 24 COMP.

S00°27'45"E 2638.35 FT

SEC 23  
T.24S. R.33E.  
FEE

BLM

STA 30+27.3 END ACCESS RD./  
END 2-TRACK RD. UPGRADE  
AT SE PAD CORNER

BC 1913

S00°26'02"E 2642.40 FT

S89°45'22"W 391.23 FT

BLUE KRAIT "23" FED 3H  
BLUE KRAIT "23" FED 6H  
BLUE KRAIT "23" FED 4H

(TIE) 32.04 FT

BC 1913

S89°35'30"W 2637.75 FT

S89°35'00"W 2639.46 FT

S85°33'49"E 392.65 FT

22 23  
27 26

23 24  
26 25

### SURVEYOR CERTIFICATE

I, FILMON F. JARAMILLO, A NEW MEXICO PROFESSIONAL SURVEYOR NO. 12797, HEREBY CERTIFY THAT I HAVE CONDUCTED AND AM RESPONSIBLE FOR THIS SURVEY, THAT THIS SURVEY IS TRUE AND CORRECT TO THE BEST OF MY KNOWLEDGE AND BELIEF, AND THAT THIS SURVEY AND PLAT MEET THE MINIMUM STANDARDS FOR LAND SURVEYING IN THE STATE OF NEW MEXICO.

IN WITNESS WHEREOF, THIS CERTIFICATE IS EXECUTED AT CARLSBAD,

NEW MEXICO, THIS 26 DAY OF OCTOBER 2015

MADRON SURVEYING, INC.  
301 SOUTH CANAL  
CARLSBAD, NEW MEXICO 88220  
Phone (575) 234-3341

### GENERAL NOTES

1.) THE INTENT OF THIS ROUTE SURVEY IS TO ACQUIRE AN EASEMENT.

2.) BASIS OF BEARING IS NMSP EAST  
MODIFIED TO SURFACE COORDINATES.

*SHEET: 3-6*

MADRON SURVEYING, INC. 301 SOUTH CARLSBAD AVE. CARLSBAD, NEW MEXICO  
(975) 234-3341

SURVEY NO. 3688C



## ACCESS ROAD PLAT

RE-ROUTE ACCESS ROAD TO THE BLUE KRAIT "23" FED 3H, 6H, & 4H

DEVON ENERGY PRODUCTION COMPANY, L.P.  
CENTERLINE SURVEY OF AN ACCESS ROAD CROSSING  
SECTION 23, TOWNSHIP 24 SOUTH, RANGE 33 EAST, N.M.P.M.  
LEA COUNTY, STATE OF NEW MEXICO  
OCTOBER 26, 2015

### DESCRIPTION

A STRIP OF LAND 20 FEET WIDE CROSSING BUREAU OF LAND MANAGEMENT LAND IN SECTION 23, TOWNSHIP 24 SOUTH, RANGE 33 EAST, N.M.P.M., LEA COUNTY, STATE OF NEW MEXICO AND BEING 10 FEET EACH SIDE OF THE FOLLOWING DESCRIBED CENTERLINE SURVEY:

BEGINNING AT A POINT WITHIN THE SE/4 SE/4 OF SAID SECTION 23, TOWNSHIP 24 SOUTH, RANGE 33 EAST, N.M.P.M., WHENCE THE SOUTHEAST CORNER OF SAID SECTION 23, TOWNSHIP 24 SOUTH, RANGE 33 EAST, N.M.P.M. BEARS S00°26'02"E, A DISTANCE OF 32.04 FEET;

THENCE S89°45'22"W A DISTANCE OF 391.23 FEET THE TERMINUS OF THIS CENTERLINE SURVEY, WHENCE THE SOUTHEAST CORNER OF SAID SECTION 23, TOWNSHIP 24 SOUTH, RANGE 33 EAST, N.M.P.M. BEARS S85°33'49"E, A DISTANCE OF 392.65 FEET;

SAID STRIP OF LAND BEING 391.23 FEET OR 23.71 RODS IN LENGTH, CONTAINING 0.180 ACRES MORE OR LESS AND BEING ALLOCATED BY FORTIES AS FOLLOWS:

SE/4 SE/4 391.23 L.F. 23.71 RODS 0.180 ACRES

### SURVEYOR CERTIFICATE

I, FILIMON F. JARAMILLO, A NEW MEXICO PROFESSIONAL SURVEYOR NO. 12797, HEREBY CERTIFY THAT I HAVE CONDUCTED AND AM RESPONSIBLE FOR THIS SURVEY, THAT THIS SURVEY IS TRUE AND CORRECT TO THE BEST OF MY KNOWLEDGE AND BELIEF, AND THAT THIS SURVEY AND PLAT MEET THE MINIMUM STANDARDS FOR LAND SURVEYING IN THE STATE OF NEW MEXICO.

IN WITNESS WHEREOF, THIS CERTIFICATE IS EXECUTED AT CARLSBAD, NEW MEXICO, THIS 26 DAY OF OCTOBER 2015

### GENERAL NOTES

- 1.) THE INTENT OF THIS ROUTE SURVEY IS TO ACQUIRE AN EASEMENT.
- 2.) BASIS OF BEARING IS NMSP EAST MODIFIED TO SURFACE COORDINATES.

SHEET: 4-6

MADRON SURVEYING, INC. 301 SOUTH CANAL CARLSBAD, NEW MEXICO 88220  
(575) 234-3341

MADRON SURVEYING, INC.  
301 SOUTH CANAL  
CARLSBAD, NEW MEXICO 88220  
Phone (575) 234-3341

SURVEY NO. 3688C



# ACCESS ROAD PLAT

RE-ROUTE ACCESS ROAD TO THE BLUE KRAIT "23" FED 3H, 6H, & 4H

DEVON ENERGY PRODUCTION COMPANY, L.P.  
CENTERLINE SURVEY OF AN ACCESS ROAD CROSSING  
SECTIONS 24, 23, TOWNSHIP 24 SOUTH, RANGE 33 EAST, N.M.P.M.  
LEA COUNTY, STATE OF NEW MEXICO  
SEPTEMBER 1, 2015

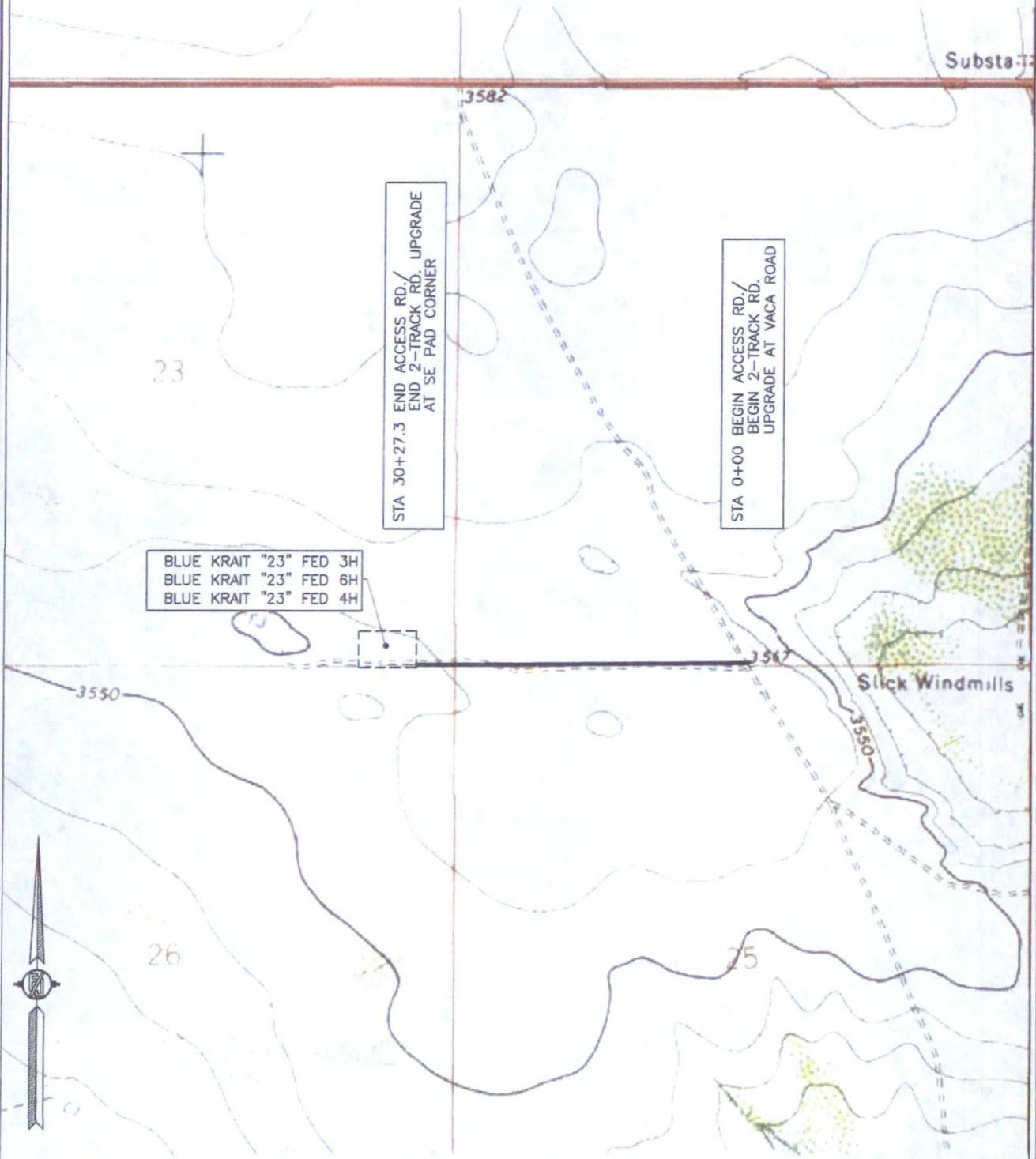

SHEET: 5-6

MADRON SURVEYING, INC. 301 SOUTH CANAL (575) 234-3341 CARLSBAD, NEW MEXICO

SURVEY NO. 3688C



# ACCESS ROAD PLAT

RE-ROUTE ACCESS ROAD TO THE BLUE KRAIT "23" FED 3H, 6H, & 4H

DEVON ENERGY PRODUCTION COMPANY, L.P.  
CENTERLINE SURVEY OF AN ACCESS ROAD CROSSING  
SECTIONS 24, 23, TOWNSHIP 24 SOUTH, RANGE 33 EAST, N.M.P.M.  
LEA COUNTY, STATE OF NEW MEXICO  
SEPTEMBER 1, 2015

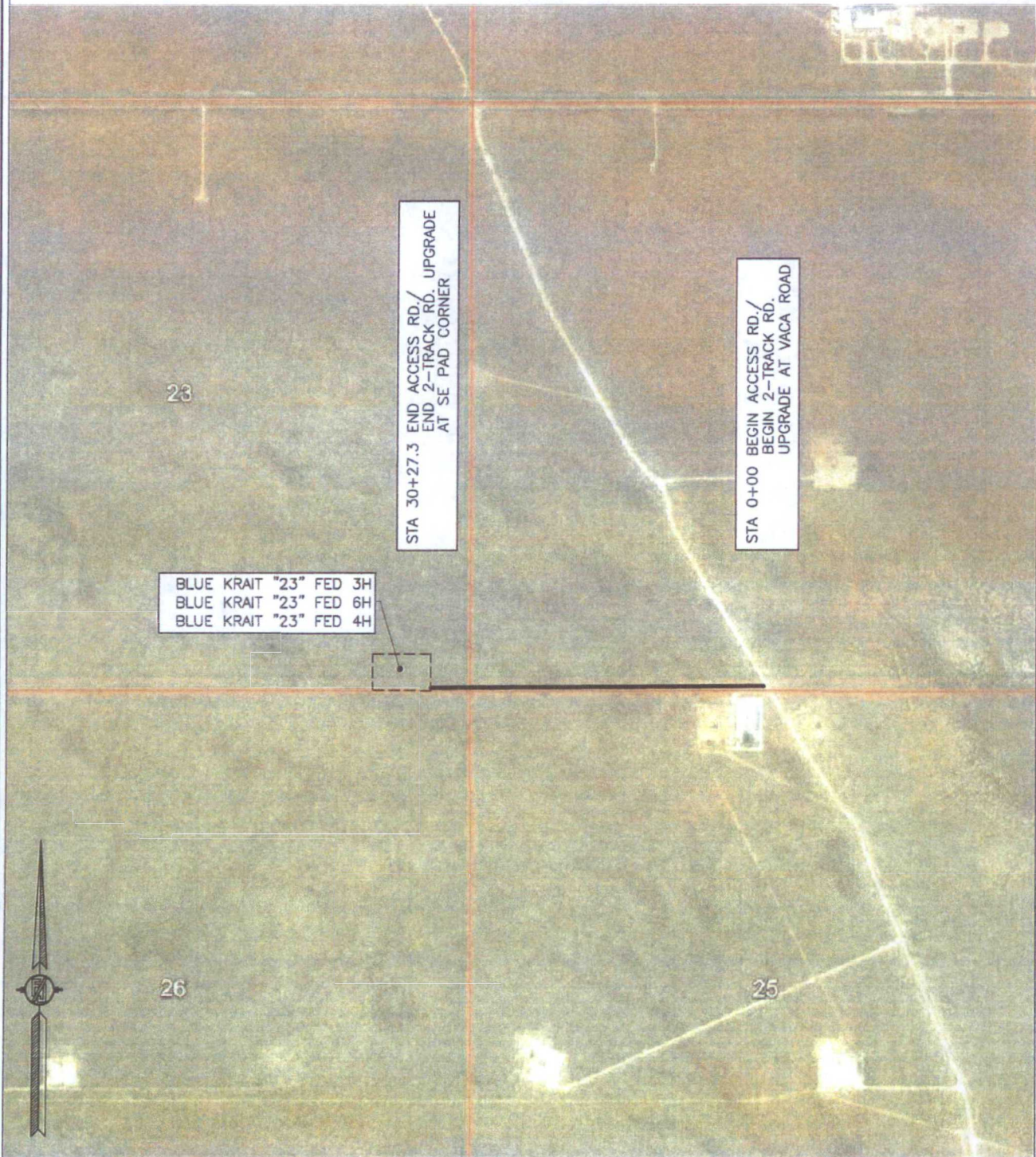

SHEET: 6-6

MADRON SURVEYING, INC. 301 SOUTH CANAL (575) 234-3341 CARLSBAD, NEW MEXICO

SURVEY NO. 3688C



# ELECTRIC LINE PLAT (400574E)

ELECTRIC LINE TO CONNECT THE BLUE KRAIT "23" FED 1H, 10H, & 5H AND THE BLUE KRAIT "23" FED 3H, 6H, & 4H AND THE BLUE KRAIT "23" FED 2H AND THE BLUE KRAIT CENTRAL BATTERY

DEVON ENERGY PRODUCTION COMPANY, L.P.  
CENTERLINE SURVEY OF AN ELECTRIC LINE CROSSING  
SECTION 24, TOWNSHIP 24 SOUTH, RANGE 33 EAST, N.M.P.M.  
LEA COUNTY, STATE OF NEW MEXICO  
OCTOBER 23, 2015

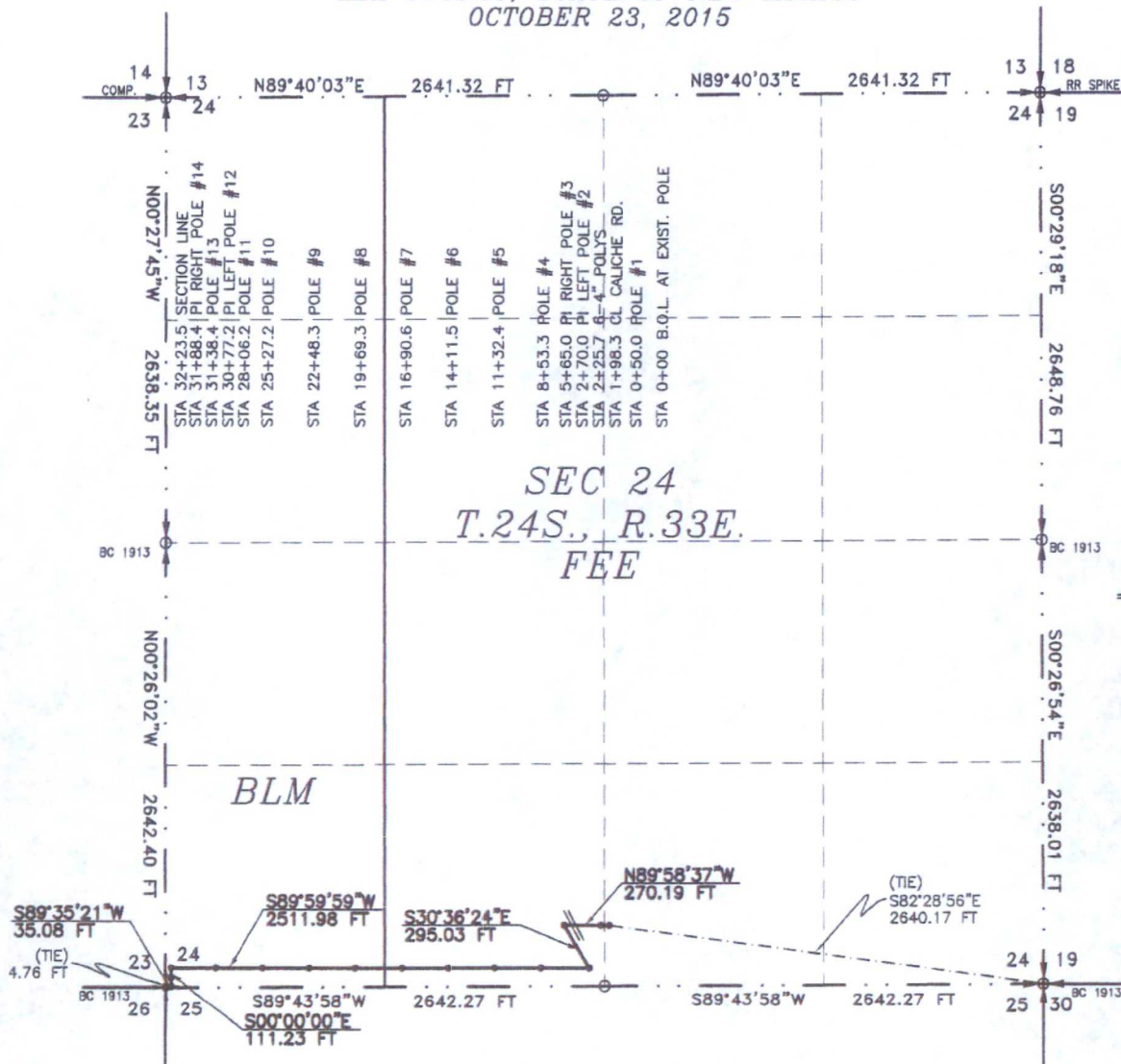

SEE NEXT SHEET (2-8) FOR DESCRIPTION

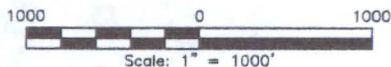

## GENERAL NOTES

- 1.) THE INTENT OF THIS ROUTE SURVEY IS TO ACQUIRE AN EASEMENT.
- 2.) BASIS OF BEARING IS NMSP EAST MODIFIED TO SURFACE COORDINATES.

## SURVEYOR CERTIFICATE

I, FILMON F. JARAMILLO, A NEW MEXICO PROFESSIONAL SURVEYOR NO. 12797, HEREBY CERTIFY THAT I HAVE CONDUCTED AND AM RESPONSIBLE FOR THIS SURVEY, THAT THIS SURVEY IS TRUE AND CORRECT TO THE BEST OF MY KNOWLEDGE AND BELIEF, AND THAT THIS SURVEY AND PLAT MEET THE MINIMUM STANDARDS FOR LAND SURVEYING IN THE STATE OF NEW MEXICO.

IN WITNESS WHEREOF, THIS CERTIFICATE IS EXECUTED AT CARLSBAD, NEW MEXICO, THIS 26 DAY OF OCTOBER 2015

MADRON SURVEYING, INC.  
301 SOUTH CANAL  
CARLSBAD, NEW MEXICO 88220  
Phone (575) 234-3341

SHEET: 1-8

MADRON SURVEYING, INC.

301 SOUTH CANAL  
(575) 234-3341

SURVEY NO. 4276  
CARLSBAD, NEW MEXICO



### ELECTRIC LINE PLAT (400574E)

ELECTRIC LINE TO CONNECT THE BLUE KRAIT "23" FED 1H, 10H, & 5H AND THE BLUE KRAIT "23" FED 3H, 6H, & 4H AND THE BLUE KRAIT "23" FED 2H AND THE BLUE KRAIT CENTRAL BATTERY

DEVON ENERGY PRODUCTION COMPANY, L.P.  
CENTERLINE SURVEY OF AN ELECTRIC LINE CROSSING  
SECTION 24, TOWNSHIP 24 SOUTH, RANGE 33 EAST, N.M.P.M.  
LEA COUNTY, STATE OF NEW MEXICO  
OCTOBER 23, 2015

#### DESCRIPTION

A STRIP OF LAND 30 FEET WIDE CROSSING FEE AND BUREAU OF LAND MANAGEMENT LAND IN SECTION 24, TOWNSHIP 24 SOUTH, RANGE 33 EAST, N.M.P.M., LEA COUNTY, STATE OF NEW MEXICO AND BEING 15 FEET EACH SIDE OF THE FOLLOWING DESCRIBED CENTERLINE SURVEY:

BEGINNING AT A POINT WITHIN THE SW/4 SE/4 OF SAID SECTION 24, TOWNSHIP 24 SOUTH, RANGE 33 EAST, N.M.P.M., WHENCE THE SOUTHEAST CORNER OF SAID SECTION 24, TOWNSHIP 24 SOUTH, RANGE 33 EAST, N.M.P.M. BEARS S82°28'56"E, A DISTANCE OF 2640.17 FEET;

THENCE N89°58'37"W A DISTANCE OF 270.19 FEET TO AN ANGLE POINT OF THE LINE HEREIN DESCRIBED;

THENCE S30°36'24"E A DISTANCE OF 295.03 FEET TO AN ANGLE POINT OF THE LINE HEREIN DESCRIBED;

THENCE S89°59'59"W A DISTANCE OF 2511.98 FEET TO AN ANGLE POINT OF THE LINE HEREIN DESCRIBED;

THENCE S00°00'00"E A DISTANCE OF 111.23 FEET TO AN ANGLE POINT OF THE LINE HEREIN DESCRIBED;

THENCE S89°35'21"W A DISTANCE OF 35.08 FEET THE TERMINUS OF THIS CENTERLINE SURVEY, WHENCE THE SOUTHWEST CORNER OF SAID SECTION 24, TOWNSHIP 24 SOUTH, RANGE 33 EAST, N.M.P.M. BEARS S00°26'02"E, A DISTANCE OF 4.76 FEET;

SAID STRIP OF LAND BEING 3223.51 FEET OR 195.36 RODS IN LENGTH, CONTAINING 2.220 ACRES MORE OR LESS AND BEING ALLOCATED BY FORTIES AS FOLLOWS:

SW/4 SE/4	27.63 L.F.	1.67 RODS	0.019 ACRES	FEE
SE/4 SW/4	1764.35 L.F.	106.93 RODS	1.215 ACRES	FEE
SW/4 SW/4	1431.53 L.F.	86.76 RODS	0.986 ACRES	BLM

#### SURVEYOR CERTIFICATE

I, FILIMON F. JARAMILLO, A NEW MEXICO PROFESSIONAL SURVEYOR NO. 12797, HEREBY CERTIFY THAT I HAVE CONDUCTED AND AM RESPONSIBLE FOR THIS SURVEY, THAT THIS SURVEY IS TRUE AND CORRECT TO THE BEST OF MY KNOWLEDGE AND BELIEF, AND THAT THIS SURVEY AND PLAT MEET THE MINIMUM STANDARDS FOR LAND SURVEYING IN THE STATE OF NEW MEXICO.

IN WITNESS WHEREOF, THIS CERTIFICATE IS EXECUTED AT CARLSBAD, NEW MEXICO, THIS 22 DAY OF OCTOBER 2015

#### GENERAL NOTES

1.) THE INTENT OF THIS ROUTE SURVEY IS TO ACQUIRE AN EASEMENT.

2.) BASIS OF BEARING IS NMSP EAST MODIFIED TO SURFACE COORDINATES.

SHEET: 2-8

MADRON SURVEYING, INC.

301 SOUTH CANAL  
(575) 234-3341

CARLSBAD, NEW MEXICO

SURVEY NO. 4276

MADRON SURVEYING, INC.  
301 SOUTH CANAL  
CARLSBAD, NEW MEXICO 88220  
Phone (575) 234-3341



# ELECTRIC LINE PLAT (400574E)

ELECTRIC LINE TO CONNECT THE BLUE KRAIT "23" FED 1H, 10H, & 5H AND THE BLUE KRAIT "23" FED 3H, 6H, & 4H AND THE BLUE KRAIT "23" FED 2H AND THE BLUE KRAIT CENTRAL BATTERY

DEVON ENERGY PRODUCTION COMPANY, L.P.  
CENTERLINE SURVEY OF AN ELECTRIC LINE CROSSING  
SECTION 23, TOWNSHIP 24 SOUTH, RANGE 33 EAST, N.M.P.M.  
LEA COUNTY, STATE OF NEW MEXICO  
OCTOBER 23, 2015

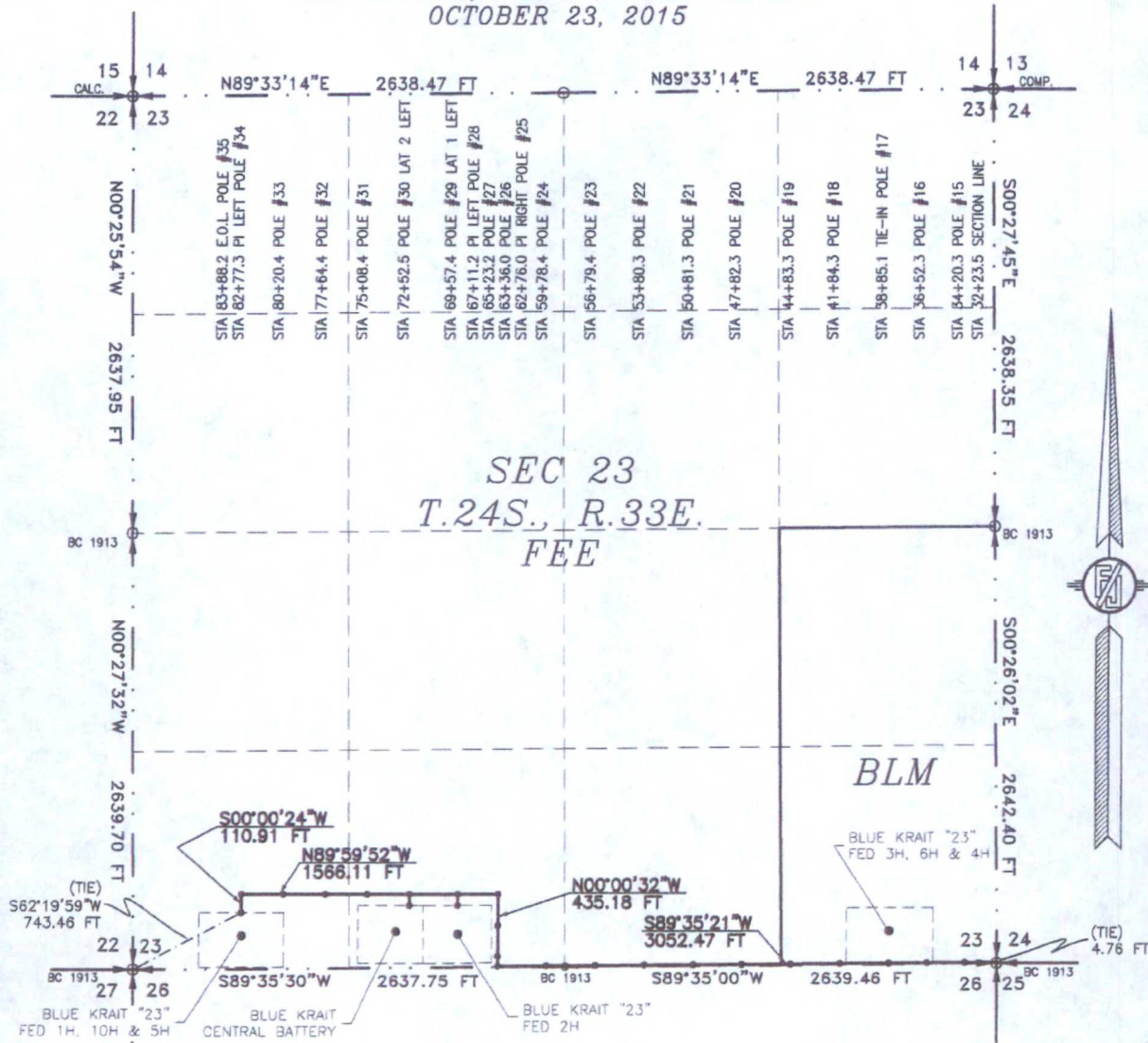

SEE NEXT SHEET (4-8) FOR DESCRIPTION



## GENERAL NOTES

- 1.) THE INTENT OF THIS ROUTE SURVEY IS TO ACQUIRE AN EASEMENT.
- 2.) BASIS OF BEARING IS NMSP EAST MODIFIED TO SURFACE COORDINATES.

## SURVEYOR CERTIFICATE

I, FILIMON F. JARAMILLO, A NEW MEXICO PROFESSIONAL SURVEYOR NO. 12797, HEREBY CERTIFY THAT I HAVE CONDUCTED AND AM RESPONSIBLE FOR THIS SURVEY, THAT THIS SURVEY IS TRUE AND CORRECT TO THE BEST OF MY KNOWLEDGE AND BELIEF, AND THAT THIS SURVEY AND PLAT MEET THE MINIMUM STANDARDS FOR LAND SURVEYING IN THE STATE OF NEW MEXICO.

IN WITNESS WHEREOF, THIS CERTIFICATE IS EXECUTED AT CARLSBAD, NEW MEXICO, THIS 26 DAY OF OCTOBER 2015

FILIMON F. JARAMILLO, PLS. 12797  
MADRON SURVEYING, INC.  
301 SOUTH CANAL  
CARLSBAD, NEW MEXICO 88220  
Phone (575) 234-3341

SHEET: 3-8

MADRON SURVEYING, INC. CARLSBAD, NEW MEXICO

SURVEY NO. 4276



# ELECTRIC LINE PLAT (400574E)

ELECTRIC LINE TO CONNECT THE BLUE KRAIT "23" FED 1H, 10H, & 5H AND THE BLUE KRAIT "23" FED 3H, 6H, & 4H AND THE BLUE KRAIT "23" FED 2H AND THE BLUE KRAIT CENTRAL BATTERY

DEVON ENERGY PRODUCTION COMPANY, L.P.  
CENTERLINE SURVEY OF AN ELECTRIC LINE CROSSING  
SECTION 23, TOWNSHIP 24 SOUTH, RANGE 33 EAST, N.M.P.M.  
LEA COUNTY, STATE OF NEW MEXICO  
OCTOBER 23, 2015

## DESCRIPTION

A STRIP OF LAND 30 FEET WIDE CROSSING BUREAU OF LAND MANAGEMENT AND FEE LAND IN SECTION 23, TOWNSHIP 24 SOUTH, RANGE 33 EAST, N.M.P.M., LEA COUNTY, STATE OF NEW MEXICO AND BEING 15 FEET EACH SIDE OF THE FOLLOWING DESCRIBED CENTERLINE SURVEY:

BEGINNING AT A POINT WITHIN THE SE/4 SE/4 OF SAID SECTION 23, TOWNSHIP 24 SOUTH, RANGE 33 EAST, N.M.P.M., WHENCE THE SOUTHEAST CORNER OF SAID SECTION 23, TOWNSHIP 24 SOUTH, RANGE 33 EAST, N.M.P.M. BEARS S00°26'02"E, A DISTANCE OF 4.76 FEET;

THENCE S89°35'21"W A DISTANCE OF 3052.47 FEET TO AN ANGLE POINT OF THE LINE HEREIN DESCRIBED;

THENCE N00°00'32"W A DISTANCE OF 435.18 FEET TO AN ANGLE POINT OF THE LINE HEREIN DESCRIBED;

THENCE N89°59'52"W A DISTANCE OF 1566.11 FEET TO AN ANGLE POINT OF THE LINE HEREIN DESCRIBED;

THENCE S00°00'24"W A DISTANCE OF 110.91 FEET THE TERMINUS OF THIS CENTERLINE SURVEY, WHENCE THE SOUTHWEST CORNER OF SAID SECTION 23, TOWNSHIP 24 SOUTH, RANGE 33 EAST, N.M.P.M. BEARS S62°19'59"W, A DISTANCE OF 743.46 FEET;

SAID STRIP OF LAND BEING 5164.67 FEET OR 313.00 RODS IN LENGTH, CONTAINING 3.557 ACRES MORE OR LESS AND BEING ALLOCATED BY FORTIES AS FOLLOWS:

SE/4 SE/4	1319.73 L.F.	79.98 RODS	0.909 ACRES	BLM
SW/4 SE/4	1319.73 L.F.	79.98 RODS	0.909 ACRES	FEE
SE/4 SW/4	1757.42 L.F.	106.51 RODS	1.210 ACRES	FEE
SW/4 SW/4	767.79 L.F.	46.53 RODS	0.529 ACRES	FEE

## SURVEYOR CERTIFICATE

I, FILMON F. JARAMILLO, A NEW MEXICO PROFESSIONAL SURVEYOR NO. 12797, HEREBY CERTIFY THAT I HAVE CONDUCTED AND AM RESPONSIBLE FOR THIS SURVEY, THAT THIS SURVEY IS TRUE AND CORRECT TO THE BEST OF MY KNOWLEDGE AND BELIEF, AND THAT THIS SURVEY AND PLAT MEET THE MINIMUM STANDARDS FOR LAND SURVEYING IN THE STATE OF NEW MEXICO.

IN WITNESS WHEREOF, THIS CERTIFICATE IS EXECUTED AT CARLSBAD, NEW MEXICO, THIS 26 DAY OF OCTOBER 2015

## GENERAL NOTES

1.) THE INTENT OF THIS ROUTE SURVEY IS TO ACQUIRE AN EASEMENT.

2.) BASIS OF BEARING IS NMSP EAST MODIFIED TO SURFACE COORDINATES.

SHEET: 4-8

MADRON SURVEYING, INC.

301 SOUTH CANAL  
(575) 234-3341

CARLSBAD, NEW MEXICO

FILMON F. JARAMILLO REG. 12797

MADRON SURVEYING, INC.  
301 SOUTH CANAL  
CARLSBAD, NEW MEXICO 88220  
Phone (575) 234-3341

SURVEY NO. 4276



# ELECTRIC LINE PLAT (400574E)

ELECTRIC LINE TO CONNECT THE BLUE KRAIT "23" FED 1H, 10H, & 5H AND THE BLUE KRAIT "23" FED 3H, 6H, & 4H AND THE BLUE KRAIT "23" FED 2H AND THE BLUE KRAIT CENTRAL BATTERY

DEVON ENERGY PRODUCTION COMPANY, L.P.  
CENTERLINE SURVEY OF AN ELECTRIC LINE CROSSING  
SECTION 23, TOWNSHIP 24 SOUTH, RANGE 33 EAST, N.M.P.M.  
LEA COUNTY, STATE OF NEW MEXICO  
OCTOBER 23, 2015

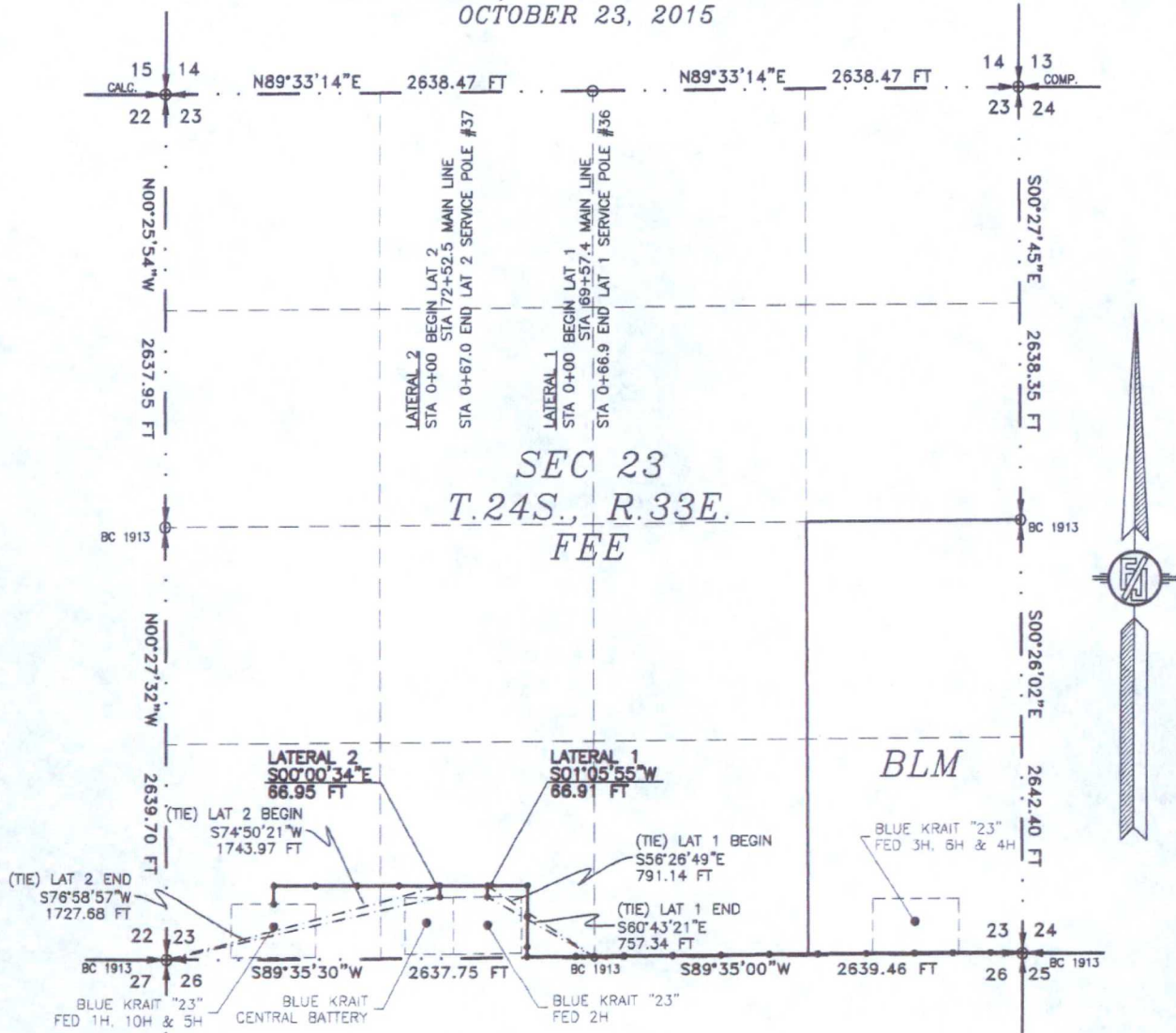

SEE NEXT SHEET (6-8) FOR DESCRIPTION

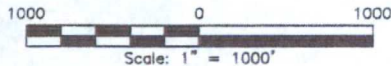

## GENERAL NOTES

- 1.) THE INTENT OF THIS ROUTE SURVEY IS TO ACQUIRE AN EASEMENT.
- 2.) BASIS OF BEARING IS NMSP EAST MODIFIED TO SURFACE COORDINATES.

## SURVEYOR CERTIFICATE

I, FILMON F. JARAMILLO, A NEW MEXICO PROFESSIONAL SURVEYOR NO. 12797, HEREBY CERTIFY THAT I HAVE CONDUCTED AND AM RESPONSIBLE FOR THIS SURVEY, THAT THIS SURVEY IS TRUE, AND CORRECT TO THE BEST OF MY KNOWLEDGE AND BELIEF, AND THAT THIS SURVEY AND PLAT MEET THE MINIMUM STANDARDS FOR LAND SURVEYING IN THE STATE OF NEW MEXICO.

IN WITNESS WHEREOF, THIS CERTIFICATE IS EXECUTED AT CARLSBAD, NEW MEXICO, THIS 26 DAY OF OCTOBER 2015

FILMON F. JARAMILLO, P.S. 12797

MADRON SURVEYING, INC.  
301 SOUTH CANAL  
CARLSBAD, NEW MEXICO 88220  
Phone (575) 234-3341

SHEET: 5-8

MADRON SURVEYING, INC. 301 SOUTH CANAL CARLSBAD, NEW MEXICO

SURVEY NO. 4276



**ELECTRIC LINE PLAT (400574E)**

ELECTRIC LINE TO CONNECT THE BLUE KRAIT "23" FED 1H, 10H, & 5H AND THE BLUE KRAIT "23" FED 3H, 6H, & 4H AND THE BLUE KRAIT "23" FED 2H AND THE BLUE KRAIT CENTRAL BATTERY

DEVON ENERGY PRODUCTION COMPANY, L.P.  
CENTERLINE SURVEY OF AN ELECTRIC LINE CROSSING  
SECTION 23, TOWNSHIP 24 SOUTH, RANGE 33 EAST, N.M.P.M.  
LEA COUNTY, STATE OF NEW MEXICO  
OCTOBER 23, 2015

**DESCRIPTION**

A STRIP OF LAND 30 FEET WIDE CROSSING FEE LAND IN SECTION 23, TOWNSHIP 24 SOUTH, RANGE 33 EAST, N.M.P.M., LEA COUNTY, STATE OF NEW MEXICO AND BEING 15 FEET EACH SIDE OF THE FOLLOWING DESCRIBED CENTERLINE SURVEY:

**LATERAL 1**

BEGINNING AT A POINT WITHIN THE SE/4 SW/4 OF SAID SECTION 23, TOWNSHIP 24 SOUTH, RANGE 33 EAST, N.M.P.M., WHENCE THE SOUTH QUARTER CORNER OF SAID SECTION 23, TOWNSHIP 24 SOUTH, RANGE 33 EAST, N.M.P.M. BEARS S56°26'49"E, A DISTANCE OF 791.14 FEET;

THENCE S01°05'55"W A DISTANCE OF 66.91 FEET THE TERMINUS OF THIS CENTERLINE SURVEY, WHENCE THE SOUTH QUARTER CORNER OF SAID SECTION 23, TOWNSHIP 24 SOUTH, RANGE 33 EAST, N.M.P.M. BEARS S60°43'21"E, A DISTANCE OF 757.34 FEET;

SAID STRIP OF LAND BEING 66.91 FEET OR 4.06 RODS IN LENGTH, CONTAINING 0.046 ACRES MORE OR LESS AND BEING ALLOCATED BY FORTIES AS FOLLOWS:

SE/4 SW/4 66.91 L.F. 4.06 RODS 0.046 ACRES

**LATERAL 2**

BEGINNING AT A POINT WITHIN THE SE/4 SW/4 OF SAID SECTION 23, TOWNSHIP 24 SOUTH, RANGE 33 EAST, N.M.P.M., WHENCE THE SOUTHWEST CORNER OF SAID SECTION 23, TOWNSHIP 24 SOUTH, RANGE 33 EAST, N.M.P.M. BEARS S74°50'21"W, A DISTANCE OF 1743.97 FEET;

THENCE S00°00'34"E A DISTANCE OF 66.95 FEET THE TERMINUS OF THIS CENTERLINE SURVEY, WHENCE THE SOUTHWEST CORNER OF SAID SECTION 23, TOWNSHIP 24 SOUTH, RANGE 33 EAST, N.M.P.M. BEARS S76°58'57"W, A DISTANCE OF 1727.68 FEET;

SAID STRIP OF LAND BEING 66.95 FEET OR 4.06 RODS IN LENGTH, CONTAINING 0.046 ACRES MORE OR LESS AND BEING ALLOCATED BY FORTIES AS FOLLOWS:

SE/4 SW/4 66.95 L.F. 4.06 RODS 0.046 ACRES

**SURVEYOR CERTIFICATE**

I, FILMON F. JARAMILLO, A NEW MEXICO PROFESSIONAL SURVEYOR NO. 12797, HEREBY CERTIFY THAT I HAVE CONDUCTED AND AM RESPONSIBLE FOR THIS SURVEY, THAT THIS SURVEY IS TRUE AND CORRECT TO THE BEST OF MY KNOWLEDGE AND BELIEF, AND THAT THIS SURVEY AND PLAT MEET THE MINIMUM STANDARDS FOR LAND SURVEYING IN THE STATE OF NEW MEXICO.

IN WITNESS WHEREOF, THIS CERTIFICATE IS EXECUTED AT CARLSBAD,

NEW MEXICO, THIS 26 DAY OF OCTOBER 2015

**GENERAL NOTES**

1.) THE INTENT OF THIS ROUTE SURVEY IS TO ACQUIRE AN EASEMENT.

2.) BASIS OF BEARING IS NMSP EAST MODIFIED TO SURFACE COORDINATES.

SHEET: 6-8

MADRON SURVEYING, INC.

301 SOUTH CANAL  
(575) 234-3341

CARLSBAD, NEW MEXICO

SURVEY NO. 4276

MADRON SURVEYING, INC.  
301 SOUTH CANAL  
CARLSBAD, NEW MEXICO 88220  
Phone (575) 234-3341



**ELECTRIC LINE PLAT (400574E)**

ELECTRIC LINE TO CONNECT THE BLUE KRAIT "23" FED 1H, 10H, & 5H AND THE BLUE KRAIT "23" FED 3H, 6H, & 4H AND THE BLUE KRAIT "23" FED 2H AND THE BLUE KRAIT CENTRAL BATTERY

DEVON ENERGY PRODUCTION COMPANY, L.P.  
CENTERLINE SURVEY OF AN ELECTRIC LINE CROSSING  
SECTIONS 24, 23, TOWNSHIP 24 SOUTH, RANGE 33 EAST, N.M.P.M.  
LEA COUNTY, STATE OF NEW MEXICO  
OCTOBER 23, 2015

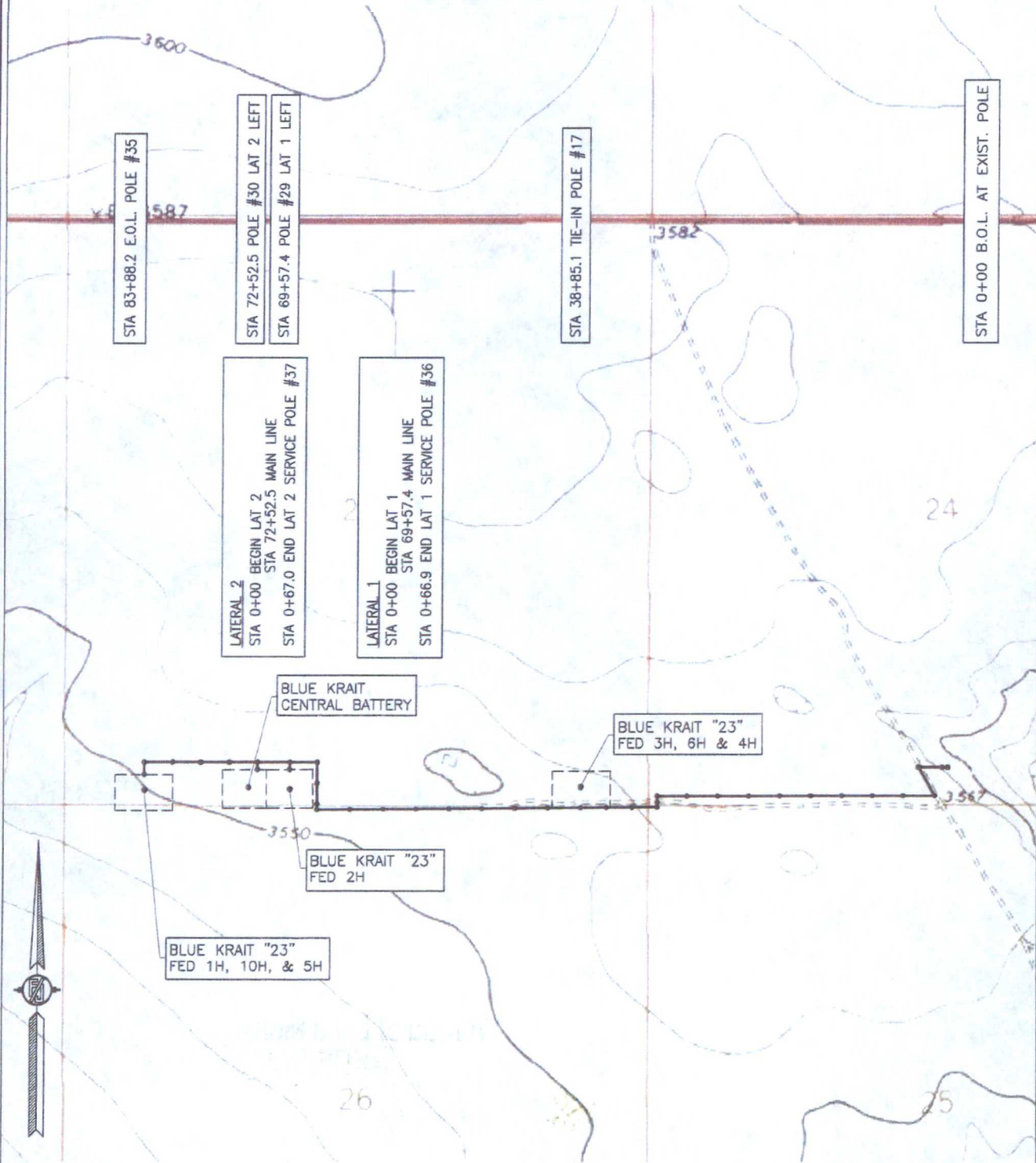

SHEET: 7-8

MADRON SURVEYING, INC. 301 SOUTH CANAL (575) 234-3341

SURVEY NO. 4276

CARLSBAD, NEW MEXICO



**ELECTRIC LINE PLAT (400574E)**

ELECTRIC LINE TO CONNECT THE BLUE KRAIT "23" FED 1H, 10H, & 5H AND THE BLUE KRAIT "23" FED 3H, 6H, & 4H AND THE BLUE KRAIT "23" FED 2H AND THE BLUE KRAIT CENTRAL BATTERY

DEVON ENERGY PRODUCTION COMPANY, L.P.  
CENTERLINE SURVEY OF AN ELECTRIC LINE CROSSING  
SECTIONS 24, 23, TOWNSHIP 24 SOUTH, RANGE 33 EAST, N.M.P.M.  
LEA COUNTY, STATE OF NEW MEXICO  
OCTOBER 23, 2015

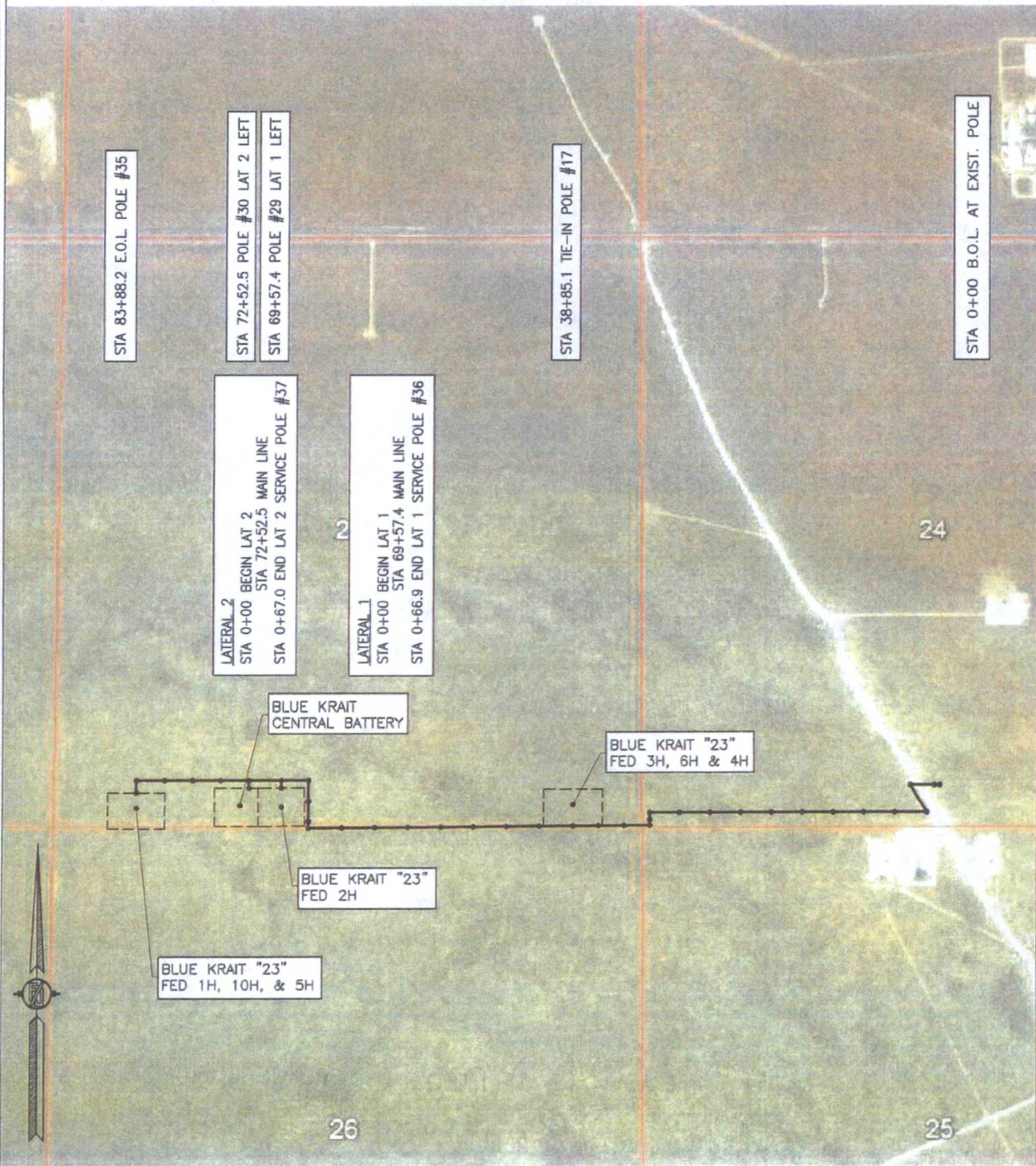

SHEET: 8-8

MADRON SURVEYING, INC. 301 SOUTH CANAL (575) 234-3341 CARLSBAD, NEW MEXICO

SURVEY NO. 4276



# One Mile Radius Map

Estimated distances to nearest wellbores:

\*From SHL: Hawk 35 Federal 9H 520 ft SW  
 \*From BHL: Tyrell Fee 1H 745 ft NW

15  
 24S 33E

22

23

24

26

25

**devon**

Blue Krait 23 Fed 6H

1 Mile Radius Map

0 1.924  
 FEET

WELL SYMBOLS  
 DRY AND ABANDONED WELL  
 GAS PRODUCING WELL  
 OIL PRODUCING WELL  
 PROPOSED  
 DRILLING WELL SPUD  
 TEMPORARILY ABANDONED WELL  
 AT TD

May 19, 2015

