

HOBBS OCD

MAY 12 2016

State of New Mexico
 Energy, Minerals and Natural Resources Department
 Oil Conservation Division Hobbs District Office

BRADENHEAD TEST REPORT

RECEIVED	Operator Name <i>Edon</i>	API Number <i>30-041 00256</i>
	Property Name <i>Milnesadd</i>	Well No. <i>59</i>

7. Surface Location

UL - Lot	Section	Township	Range	Feet from	N/S Line	Feet From	E/W Line	County
<i>B</i>	<i>13</i>	<i>85</i>	<i>34E</i>	<i>660</i>	<i>N</i>	<i>1980</i>	<i>E</i>	<i>Roosevelt</i>

Well Status

TA'D WELL YES	<input checked="" type="radio"/> NO	SHUT-IN YES	<input checked="" type="radio"/> NO	INJECTOR <input checked="" type="radio"/> INJ	SWD	OIL	PRODUCER GAS	DATE <i>4/26/16</i>
------------------	-------------------------------------	----------------	-------------------------------------	--------------------------------------------------	-----	-----	-----------------	------------------------

OBSERVED DATA

	(A)Surface	(B)Interm(1)	(C)Interm(2)	(D)Prod Csg	(E)Tubing
Pressure	<i>0</i>	<i>N/A</i>	<i>N/A</i>	<i>0</i>	<i>0</i>
Flow Characteristics					
Puff	<i>Y/N</i>	<i>Y/N</i>	<i>Y/N</i>	<i>Y/N</i>	CO2 ___
Steady Flow	<i>Y/N</i>	<i>Y/N</i>	<i>Y/N</i>	<i>Y/N</i>	WTR ___
Surges	<i>Y/N</i>	<i>Y/N</i>	<i>Y/N</i>	<i>Y/N</i>	GAS ___
Down to nothing	<i>Y/N</i>	<i>Y/N</i>	<i>Y/N</i>	<i>Y/N</i>	Type of Fluid Injected for Waterflood if applies.
Gas or Oil	<i>Y/N</i>	<i>Y/N</i>	<i>Y/N</i>	<i>Y/N</i>	
Water	<i>Y/N</i>	<i>Y/N</i>	<i>Y/N</i>	<i>Y/N</i>	

Remarks - Please state for each string (A,B,C,D,E) pertinent information regarding bleed down or continuous build up if applies.

Signature: <i>Matt Howell</i>	OIL CONSERVATION DIVISION Entered into RBDMS <i>UB</i> Re-test Date: <i>128 5-25-16</i>
Printed name: <i>MATT Howell</i>	
Title: <i>Lease operator</i>	
E-mail Address: <i>mhowell@enhancedoilres.com</i>	
Date: <i>4/26/16</i>	
Phone: <i>575-607-5947</i>	
Witness: <i>[Signature]</i>	

PRINTED IN U.S.A.

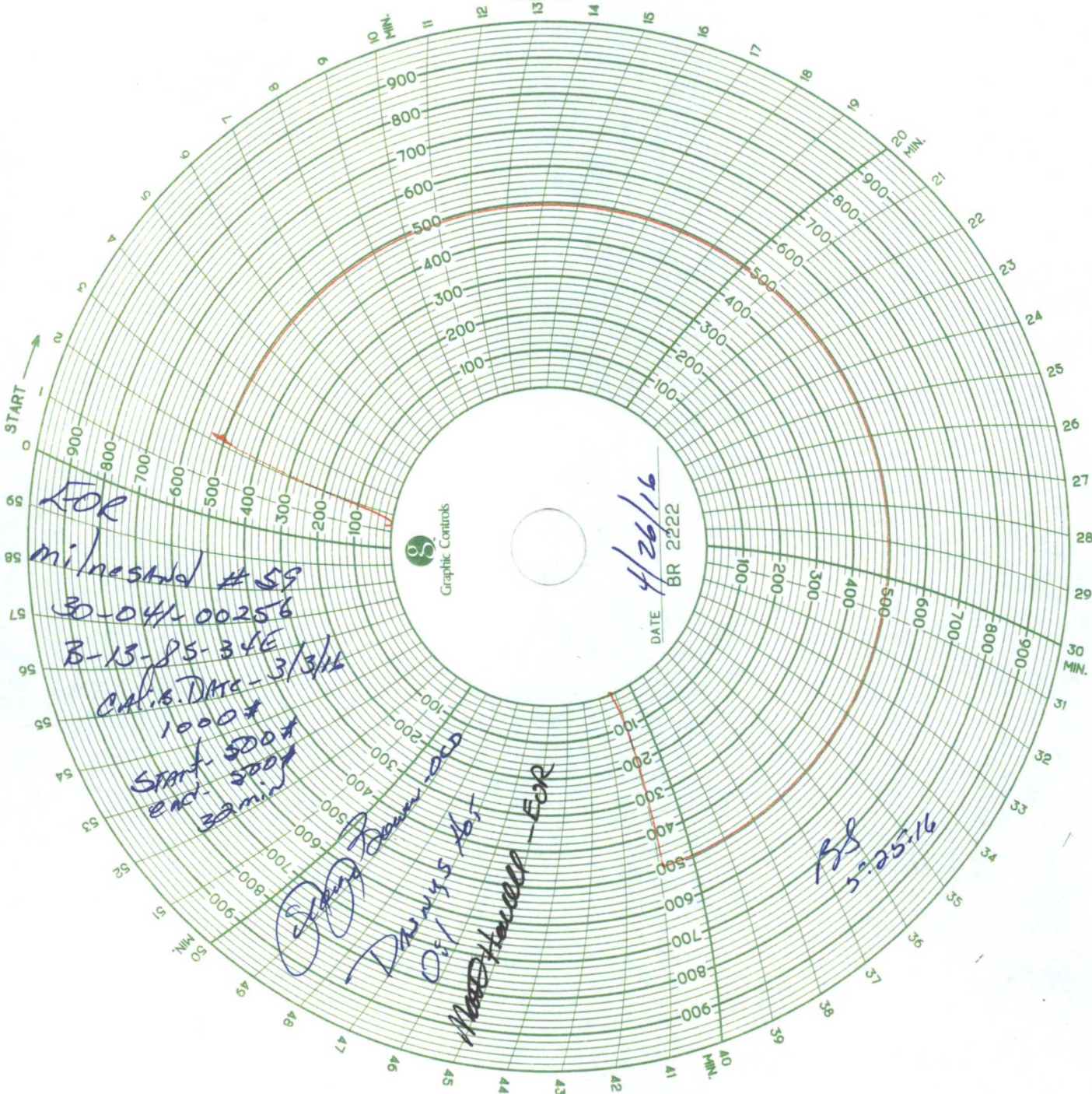

FOR
 milnesid #59
 30-041-00256
 B-13-85-34E
 CAL. B. DATE - 3/3/16
 1000#
 Start - 300#
 end - 500#
 30 min

DATE 4/26/16
 BR 2222

[Signature]
 Dariusz Hb
 MACHINERY FOR

BR
 5-25-16