

District I - (575) 393-6161  
1625 N. French Dr., Hobbs, NM 88240  
District II - (575) 748-1283  
811 S. First St., Artesia, NM 88210  
District III - (505) 334-6178  
1000 Rio Brazos Rd., Aztec, NM 87410  
District IV - (505) 476-3460  
1220 S. St. Francis Dr., Santa Fe, NM 87505

**OIL CONSERVATION DIVISION**  
1220 South St. Francis Dr.  
Santa Fe, NM 87505

WELL API NO. 30-025-31570
5. Indicate Type of Lease STATE <input checked="" type="checkbox"/> FEE <input type="checkbox"/>
6. State Oil & Gas Lease No.
7. Lease Name or Unit Agreement Name LOVINGTON PADDOCK UNIT
8. Well Number 136
9. OGRID Number 241333
10. Pool name or Wildcat LOVINGTON PADDOCK

**SUNDRY NOTICES AND REPORTS ON WELLS**  
(DO NOT USE THIS FORM FOR PROPOSALS TO DRILL OR TO DEEPEN OR PLUG BACK TO A DIFFERENT RESERVOIR. USE "APPLICATION FOR PERMIT" (FORM C-101) FOR SUCH PROPOSALS.)

1. Type of Well: Oil Well ☒ Gas Well ☐ Other ☐

2. Name of Operator  
CHEVRON MIDCONTINENT LP

3. Address of Operator  
1616 W. BENDER BLVD HOBBS, NM 88240

4. Well Location  
Unit Letter E : 1380 feet from the NORTH line and 400 feet from the WEST line  
Section 01 Township 17S Range 36E NMPM County LEA

11. Elevation (Show whether DR, RKB, RT, GR, etc.)  
3837" GL

12. Check Appropriate Box to Indicate Nature of Notice, Report or Other Data

<p><b>E-PERMITTING &lt;SWD INJECTION&gt;</b></p> <p>PI <b>CONVERSION</b> <u>RBDMS</u></p> <p>TI <b>RETURN TO</b> <u>TA</u></p> <p>PI <b>CSNG</b> <u>ENVIRO</u> <b>CHG LOC</b></p> <p>D <b>INT TO PA</b> <u>P&amp;A NR</u> <u>P&amp;A R</u></p> <p>C. <b>OTHER:</b> <input type="checkbox"/></p>	<p><b>SUBSEQUENT REPORT OF:</b></p> <p>REMEDIAL WORK <input type="checkbox"/> ALTERING CASING <input type="checkbox"/></p> <p>COMMENCE DRILLING OPNS. <input type="checkbox"/> P AND A <input type="checkbox"/></p> <p>CASING/CEMENT JOB <input type="checkbox"/></p> <p><b>OTHER:</b> <u>TA EXTENSION W/ CHART</u> <input checked="" type="checkbox"/></p>
---	---

13. Describe proposed or completed operations. (Clearly state all pertinent details, and give pertinent dates, including estimated date of starting any proposed work). SEE RULE 19.15.7.14 NMAC. For Multiple Completions: Attach wellbore diagram of proposed completion or recompletion.

CHEVRON USA INC. IS RESPECTFULLY REQUESTING AN EXTENSION ON THE ABOVE WELL.

05/31/2016 TEST CASING TO 555 PSI FOR 30 MINUTES. ORIGINAL CHART AND A COPY IS ATTACHED.

WELL IS TEMPORARILY ABANDONED

TA EXPIRES: 07/10/2016

**This Approval of Temporary Abandonment Expires** 5/31/2018

Spud Date:

Rig Release Date:

I hereby certify that the information above is true and complete to the best of my knowledge and belief.

SIGNATURE Cindy Herrera-Murillo TITLE PERMITTING SPECIALIST DATE 06/02/2016

Type or print name CINDY HERRERA-MURILLO E-mail address: Cherreramurillo@chevron.com PHONE: 575-263-0431

**For State Use Only**

APPROVED BY: Markus Brown TITLE Dist Supervisor DATE 6/8/2016  
Conditions of Approval (if any):

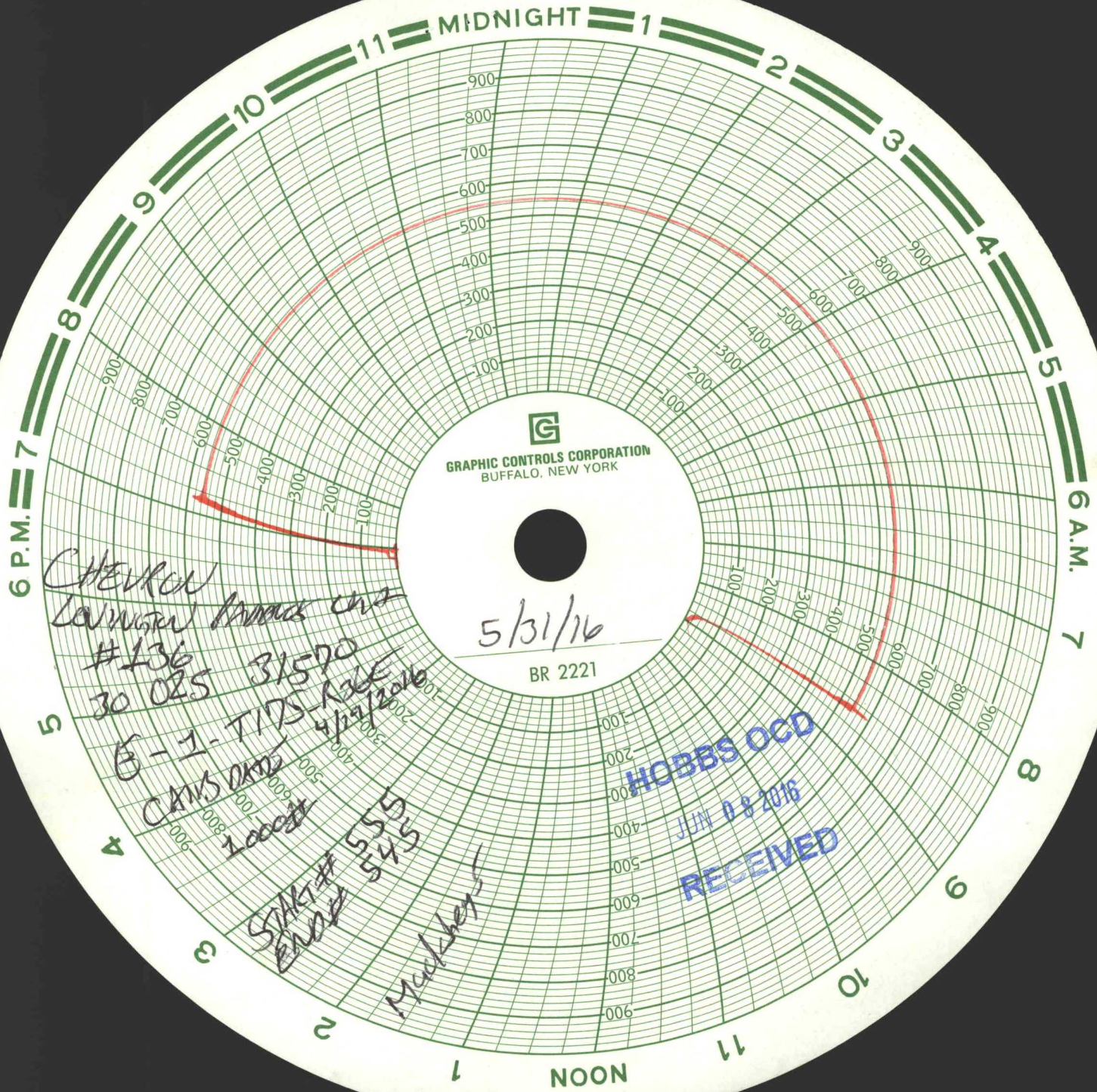

**G**  
GRAPHIC CONTROLS CORPORATION  
BUFFALO, NEW YORK

5/31/16

BR 2221

CHEVRON  
LAWRENCE PARKS CH2  
#136 31570  
30 025  
E-1-TIDS-R36  
CAMS DMS 4/12/2016  
2000ft

START# 555  
END# 545  
Mullhens

HOBBS OCD  
JUN 08 2016  
RECEIVED

