

District I - (575) 393-6161
1625 N. French Dr., Hobbs, NM 88240
District II - (575) 748-1283
811 S. First St., Artesia, NM 88210
District III - (505) 334-6178
1000 Rio Brazos Rd., Aztec, NM 87410
District IV - (505) 476-3460
1220 S. St. Francis Dr., Santa Fe, NM 87505

HOBBS OCD
JUN 15 2015
RECEIVED

Energy, Minerals and Natural Resources
OIL CONSERVATION DIVISION
1220 South St. Francis Dr.
Santa Fe, NM 87505

WELL API NO. 30-025-34860
5. Indicate Type of Lease STATE [X] FEE []
6. State Oil & Gas Lease No. V-5563
7. Lease Name or Unit Agreement Name Donner AUH State
8. Well Number 1
9. OGRID Number 025575
10. Pool name or Wildcat Eight Mile Draw; Abo

SUNDRY NOTICES AND REPORTS ON WELLS
(DO NOT USE THIS FORM FOR PROPOSALS TO DRILL OR TO DEEPEN OR PLUG BACK TO A DIFFERENT RESERVOIR. USE "APPLICATION FOR PERMIT" (FORM C-101) FOR SUCH PROPOSALS.)
1. Type of Well: Oil Well [] Gas Well [X] Other []
2. Name of Operator Yates Petroleum Corporation
3. Address of Operator 105 South Fourth Street, Artesia, NM 88210
4. Well Location Unit Letter A : 660 feet from the North line and 1000 feet from the East line
Section 26 Township 11S Range 34E NMPM Lea County
11. Elevation (Show whether DR, RKB, RT, GR, etc.) 4148'GR

12. Check Appropriate Box to Indicate Nature of Notice, Report or Other Data

NOTICE OF INTENTION TO:
PERFORM REMEDIAL WORK [] PLUG AND ABANDON [X]
TEMPORARILY ABANDON [] CHANGE PLANS []
PULL OR ALTER CASING [] MULTIPLE COMPL []
DOWNHOLE COMMINGLE []
CLOSED-LOOP SYSTEM []
OTHER: []
SUBSEQUENT REPORT OF:
REMEDIAL WORK [] INT TO PA [X]
COMMENCE DRILLING OPN [] P&A NR []
CASING/CEMENT JOB [] P&A R []
OTHER: []

13. Describe proposed or completed operations. (Clearly state all pertinent details, and give pertinent dates, including estimated date of starting any proposed work). SEE RULE 19.15.7.14 NMAC. For Multiple Completions: Attach wellbore diagram of proposed completion or recompletion.

Yates Petroleum Corporation plans to plug and abandon this well as follows:

- 1. MIRU all safety equipment as needed. NU BOP. Make GR/JP run to 9064'. Set a 4-1/2" CIBP at 9054' with 35' Class "H" cement on top.
2. Spot a 25 sx Class "H" cement plug from 7788'-7618', this will cover top of Abo.
3. Perforate 4-1/2" casing at 5573'. Spot a 65 sx Class "C" cement plug from 5573'-5423' inside and outside 4-1/2" casing, this will cover top of Glorieta.
4. Perforate 4-1/2" casing at 4250'. Spot a 105 sx Class "C" cement plug from 4250'-4000' inside and outside 4-1/2" casing, this will cover 8-5/8" casing shoe and top of San Andres.
5. Perforate 4-1/2" casing at 454'. Spot a 195 sx Class "C" cement plug from 454' up to surface inside and outside 4-1/2" casing.
6. Cut off wellhead, install dry hole marker and clean locaton.

Wellbore schematics attached
Perf @ 2800'. SQZ w/40sx. WOC. Tag at 2700' or better. (B.Salt)
Perf @ 2200'. SQZ w/40sx. WOC. Tag at 2100' or better (T. Salt)
- circulate mud / add fluid + pressure test csg.
- verify cement to surface all strings.

NOTIFY OCD 24 HOURS PRIOR TO BEGINNING PLUGGING OPERATIONS

Spud Date: []

I hereby certify that the information above is true and complete to the best of my knowledge and belief.

SIGNATURE Tina Huerta TITLE Regulatory Reporting Supervisor DATE June 13, 2015

Type or print name Tina Huerta E-mail address: tinah@yatespetroleum.com PHONE: 575-748-4168

For State Use Only

APPROVED BY: [Signature] TITLE Petroleum Engr. Specialist DATE 6/16/2016

Conditions of Approval (if any):

WELL NAME: Donner AUH State #1 FIELD: _____

LOCATION: 660' FNL & 1000' FEL of Section 26-11S-34E Lea Co., NM

GL: 4,148' ZERO: _____ KB: _____

SPUD DATE: 1/25/00 COMPLETION DATE: 5/23/00

COMMENTS: API No.: 30-025-34860

CASING PROGRAM

11-3/4" 42# H-40	404'
8-5/8" 32# J-55	4,200'
4-1/2" 11.6# SP110	12,789'

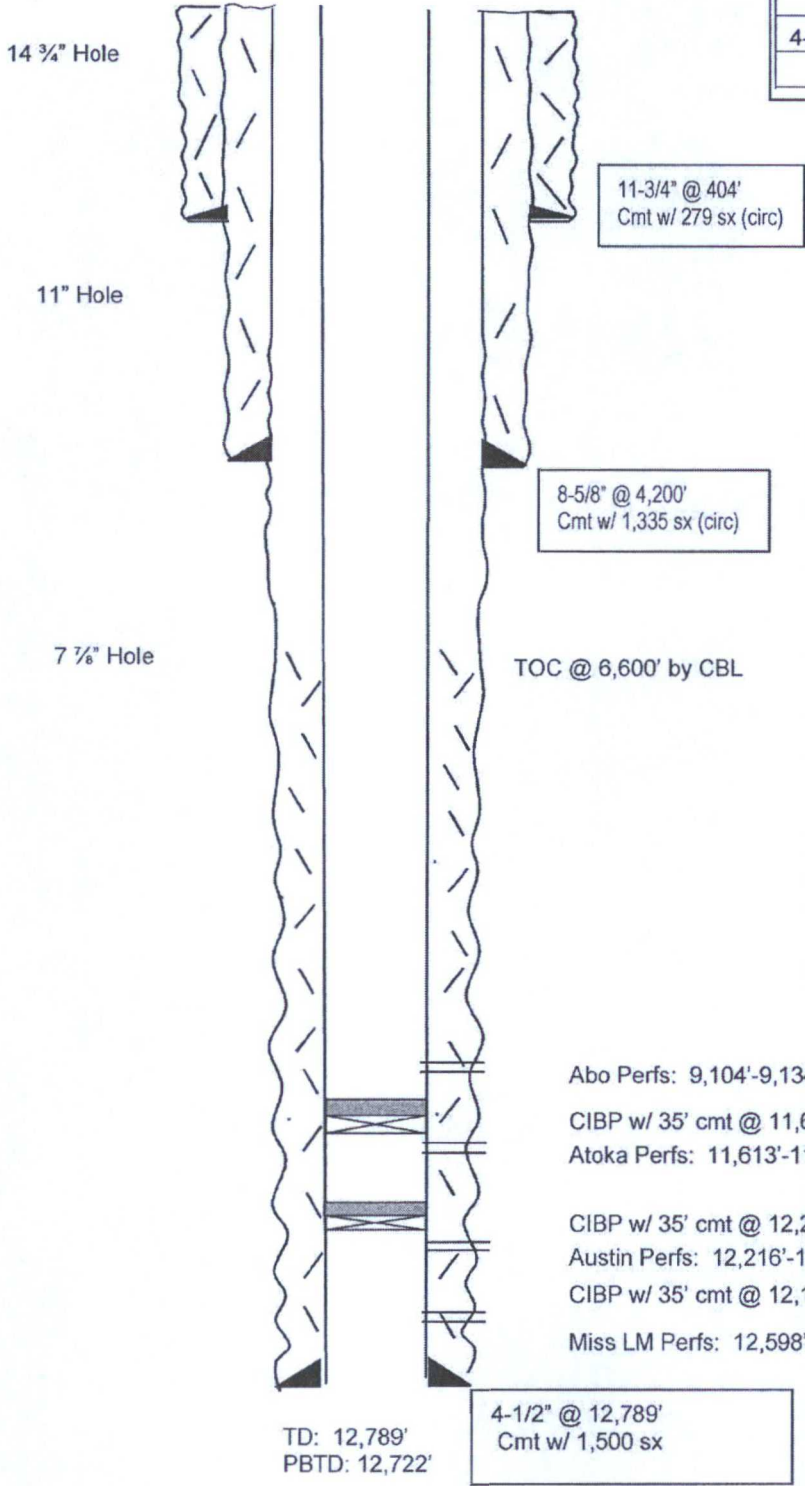

Before

TOPS

Yates	2,807'
7 Rivers	3,016'
Queen	3,532'
SA	4,140'
Glorieta	5,573'
Tubb	7,013'
Drinkard	7,328'
Abo	7,788'
Wolfcamp	9,170'
Canyon	10,628'
Strawn	11,102'
Atoka	11,586'
Morrow	11,985'
Austin	12,200'
Miss	12,372'

Not to Scale
5/17/16
BAL

WELL NAME: Donner AUH State #1 FIELD: _____

LOCATION: 660' FNL & 1000' FEL of Section 26-11S-34E Lea Co., NM

GL: 4,148' ZERO: _____ KB: _____

SPUD DATE: 1/25/00 COMPLETION DATE: 5/23/00

COMMENTS: API No.: 30-025-34860

CASING PROGRAM

11-3/4" 42# H-40	404'
8-5/8" 32# J-55	4,200'
4-1/2" 11.6# SP110	12,789'

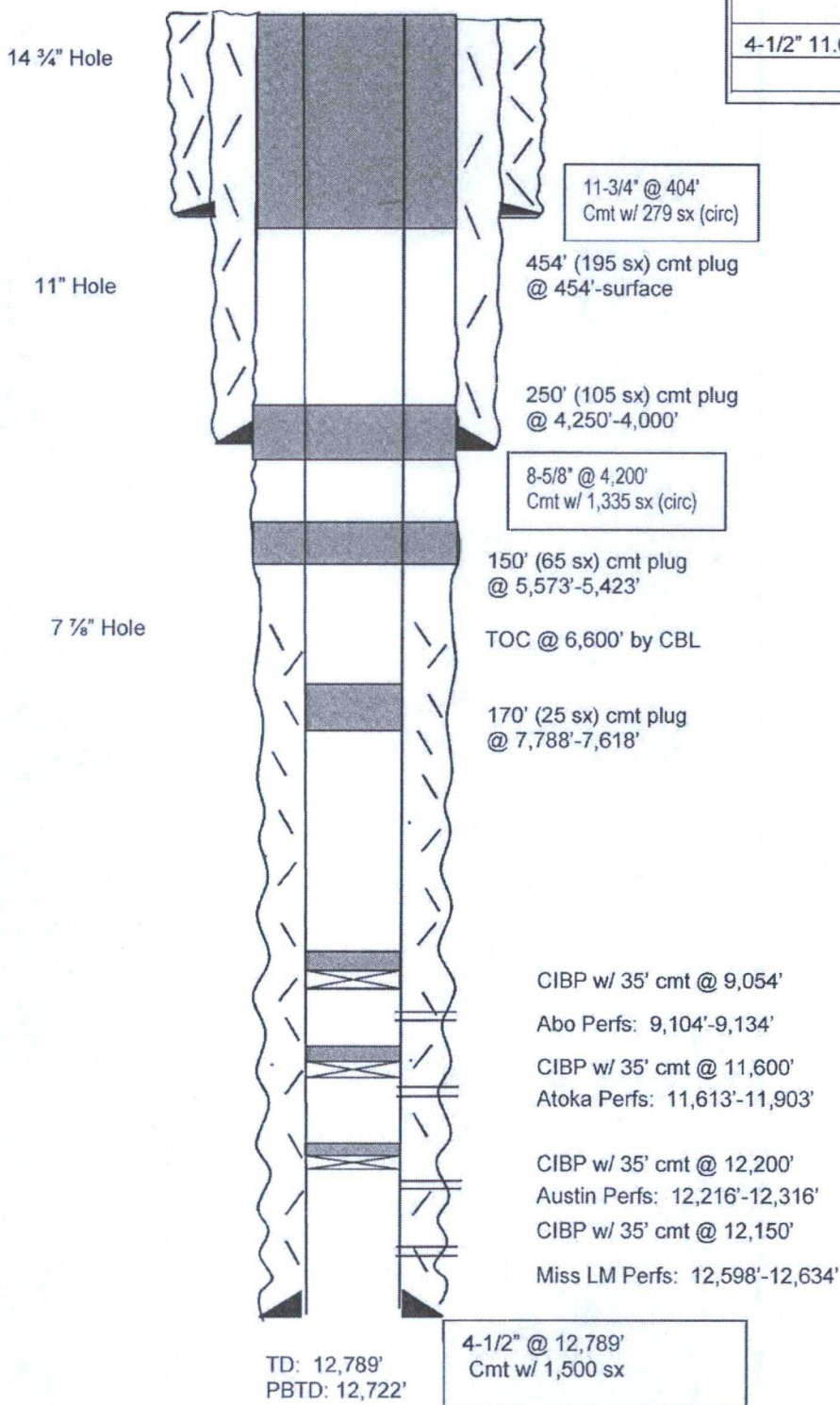

After

TOPS

Yates	2,807'
7 Rivers	3,016'
Queen	3,532'
SA	4,140'
Glorieta	5,573'
Tubb	7,013'
Drinkard	7,328'
Abo	7,788'
Wolfcamp	9,170'
Canyon	10,628'
Strawn	11,102'
Atoka	11,586'
Morrow	11,985'
Austin	12,200'
Miss	12,372'

Not to Scale
5/17/16
BAL