

District I
1625 N. French Dr., Hobbs, NM 88240
Phone: (575) 393-6161 Fax: (575) 393-0720
District II
811 S. First St., Artesia, NM 88210
Phone: (575) 748-1283 Fax: (575) 748-9720
District III
1000 Rio Brazos Road, Aztec, NM 87410
Phone: (505) 334-6178 Fax: (505) 334-6170
District IV
1220 S. St. Francis Dr., Santa Fe, NM 87505
Phone: (505) 476-3460 Fax: (505) 476-3462

State of New Mexico
Energy, Minerals & Natural Resources Department
OIL CONSERVATION DIVISION
1220 South St. Francis Dr.
Santa Fe, NM 87505

Form C-102
Revised August 1, 2011
Submit one copy to appropriate
District Office

☒ AMENDED REPORT

WELL LOCATION AND ACREAGE DEDICATION PLAT

¹ API Number 30-029-43309	² Pool Code 96434	³ Pool Name RED HILLS; BONE SPRING, NORTH
⁴ Property Code 315943	⁵ Property Name BOOMSLANG 14-23 FED	
⁶ OGRID No. 6137	⁷ Operator Name DEVON ENERGY PRODUCTION COMPANY, L.P.	⁸ Well Number 3H
		⁹ Elevation 3602.7

¹⁰ Surface Location

UL or lot no.	Section	Township	Range	Lot Idn	Feet from the	North/South line	Feet from the	East/West line	County
D	14	24 S	33 E		200	NORTH	233	WEST	LEA

¹¹ Bottom Hole Location If Different From Surface

UL or lot no.	Section	Township	Range	Lot Idn	Feet from the	North/South line	Feet from the	East/West line	County
M	23	24 S	33 E		330	SOUTH	350	WEST	LEA

¹² Dedicated Acres	¹³ Joint or Infill	¹⁴ Consolidation Code	¹⁵ Order No.
320.00			

No allowable will be assigned to this completion until all interests have been consolidated or a non-standard unit has been approved by the division.

PP: 800 FNL & 233 FWL

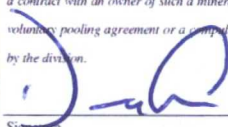
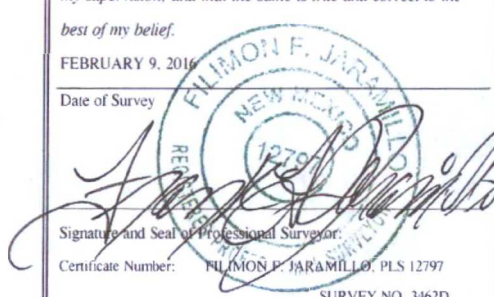
<p>17 OPERATOR CERTIFICATION</p> <p><i>I hereby certify that the information contained herein is true and complete to the best of my knowledge and belief, and that this organization either owns a working interest or unleased mineral interest in the land including the proposed bottom hole location or has a right to drill this well at this location pursuant to a contract with an owner of such a mineral or working interest, or to a voluntary pooling agreement or a compulsory pooling order heretofore entered by the division.</i></p> <p>Signature:  Date: 03/09/2016</p> <p>David H. Cook Printed Name</p> <p>david.cook@dvnm.com E-mail Address</p>		<p>18 SURVEYOR CERTIFICATION</p> <p><i>I hereby certify that the well location shown on this plat was plotted from field notes of actual surveys made by me or under my supervision, and that the same is true and correct to the best of my belief.</i></p> <p>FEBRUARY 9, 2016 Date of Survey</p> <p>Signature and Seal of Professional Surveyor: </p> <p>Certificate Number: FILIMON F. JARAMILLO, PLS 12797 SURVEY NO. 3462D</p>	
---	--	--	--

SECTION 14, TOWNSHIP 24 SOUTH, RANGE 33 EAST, N.M.P.M.
LEA COUNTY, STATE OF NEW MEXICO
SITE MAP

NOTE: LATITUDE AND LONGITUDE COORDINATES ARE SHOWN USING THE NORTH AMERICAN DATUM OF 1983 (NAD83). LISTED NEW MEXICO STATE PLANE EAST COORDINATES ARE GRID (NAD83). BASIS OF BEARING AND DISTANCES USED ARE NEW MEXICO STATE PLANE EAST COORDINATES MODIFIED TO THE SURFACE.

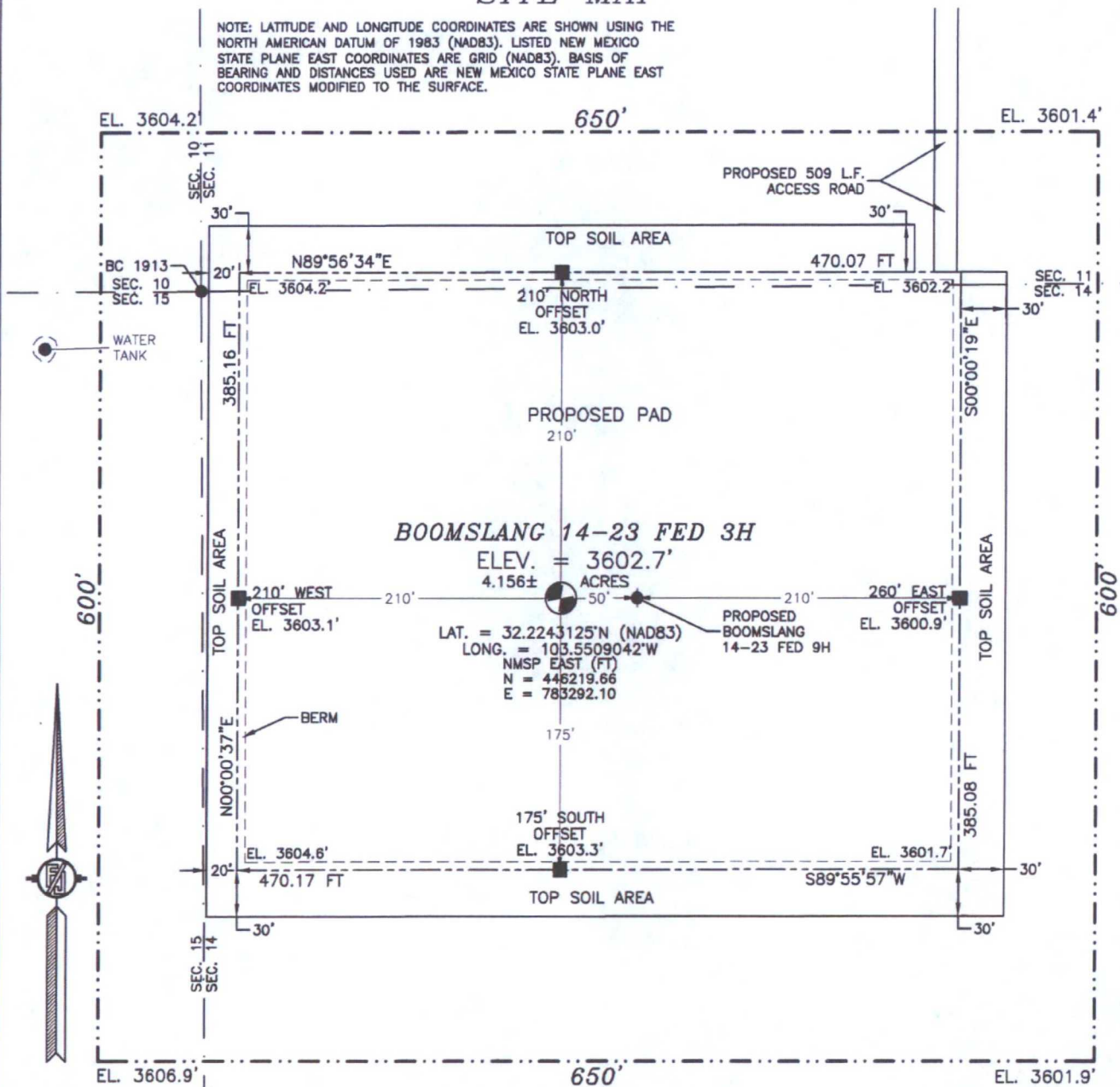

010 50 100 200
SCALE 1" = 100'

DIRECTIONS TO LOCATION

FROM THE INTERSECTION OF STATE HWY #128 AND BRININSTOOL ROAD (CR. J2) GO NORTH ON BRININSTOOL ROAD APPROX. 0.8 MILES TO A LEASE ROAD ON RIGHT (EAST) TURN EAST GO APPROX. 0.5 MILES ROAD TURNS LEFT (NORTH) GO NORTH APPROX. 0.3 MILES ROAD TURNS RIGHT (EAST) GO EAST APPROX 0.5 MILES TO A ROAD LATH WITH RED AND WHITE FLAGGING ON RIGHT (SOUTH) OF ROAD GO SOUTH FOLLOW ROAD LATHS APPROX. 509 FT TO LOCATION

DEVON ENERGY PRODUCTION COMPANY, L.P.

BOOMSLANG 14-23 FED 3H

LOCATED 200 FT. FROM THE NORTH LINE
AND 233 FT. FROM THE WEST LINE OF

SECTION 14, TOWNSHIP 24 SOUTH,
RANGE 33 EAST, N.M.P.M.

LEA COUNTY, STATE OF NEW MEXICO

FEBRUARY 9, 2016

SURVEY NO. 3462D

MADRON SURVEYING, INC. 301 SOUTH CANAL (575) 234-3341

CARLSBAD, NEW MEXICO

SECTION 14, TOWNSHIP 24 SOUTH, RANGE 33 EAST, N.M.P.M.
LEA COUNTY, STATE OF NEW MEXICO
LOCATION VERIFICATION MAP

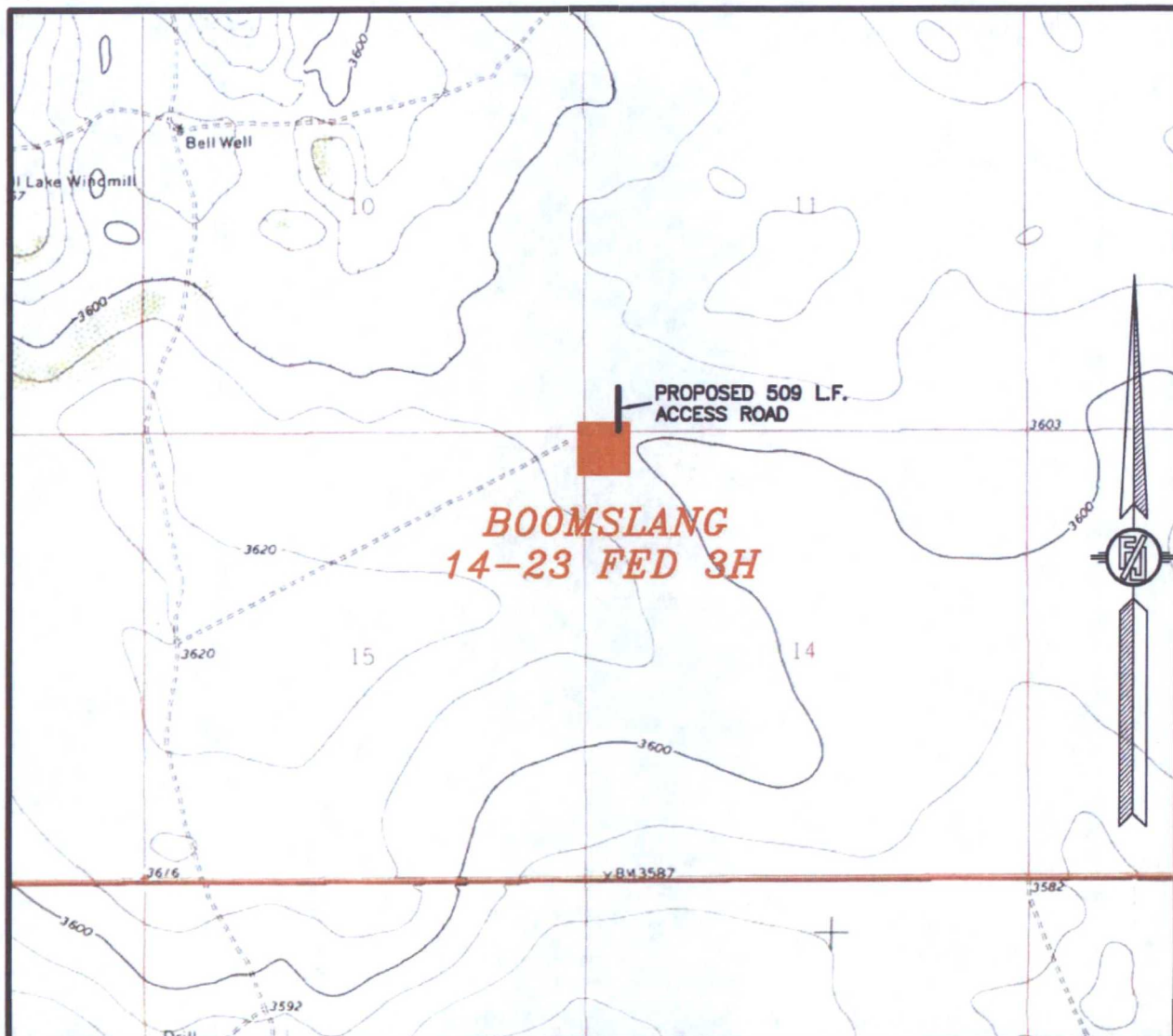

USGS QUAD MAP:
BELL LAKE

NOT TO SCALE

DEVON ENERGY PRODUCTION COMPANY, L.P.
BOOMSLANG 14-23 FED 3H
LOCATED 200 FT. FROM THE NORTH LINE
AND 233 FT. FROM THE WEST LINE OF
SECTION 14, TOWNSHIP 24 SOUTH,
RANGE 33 EAST, N.M.P.M.
LEA COUNTY, STATE OF NEW MEXICO

FEBRUARY 9, 2016

MADRON SURVEYING, INC. 301 SOUTH CANAL
(575) 234-3341

SURVEY NO. 3462D
CARLSBAD, NEW MEXICO

SECTION 14, TOWNSHIP 24 SOUTH, RANGE 33 EAST, N.M.P.M.
LEA COUNTY, STATE OF NEW MEXICO
VICINITY MAP

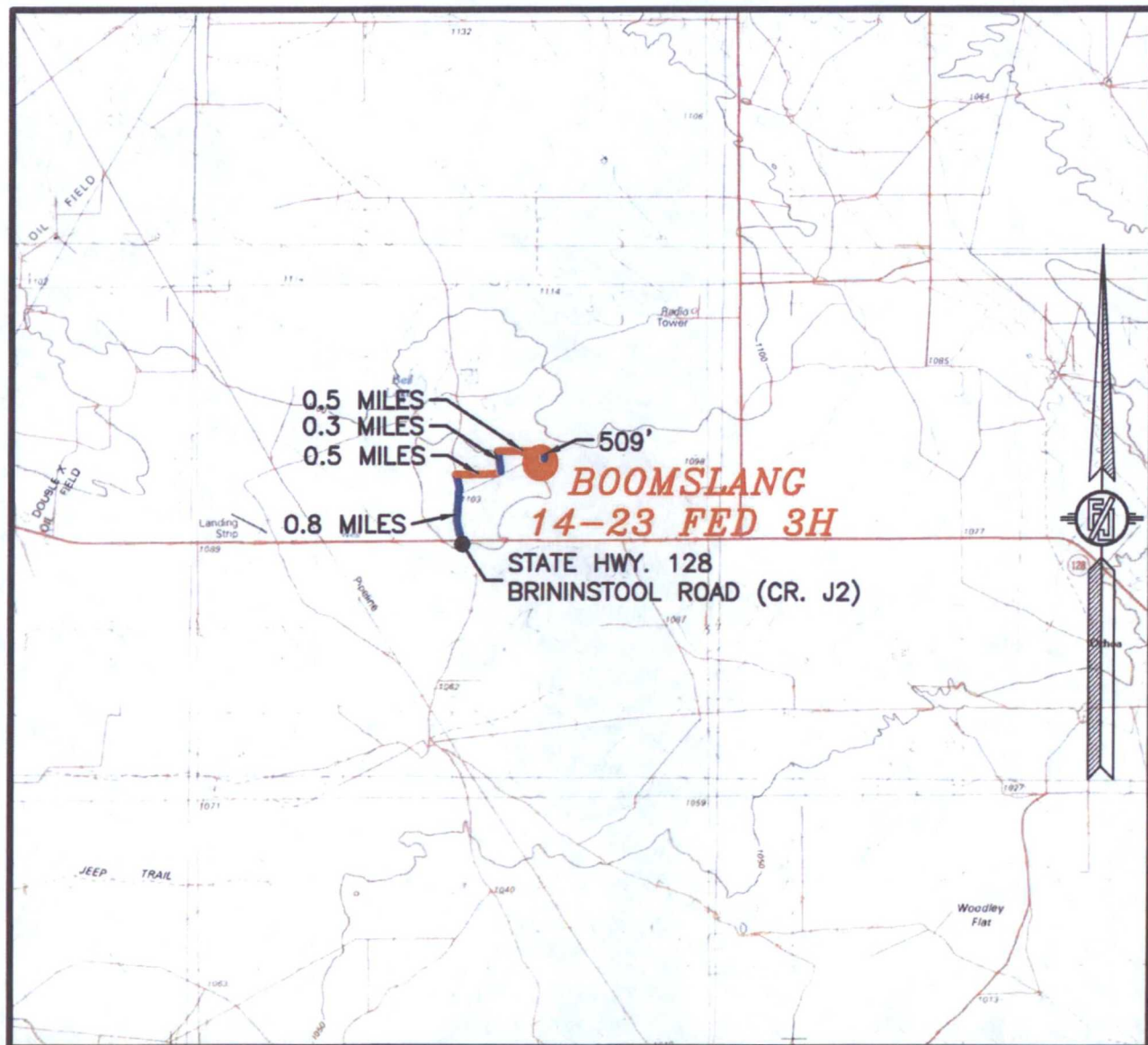

DISTANCES IN MILES

NOT TO SCALE

DIRECTIONS TO LOCATION

FROM THE INTERSECTION OF STATE HWY #128 AND BRINSTOOL ROAD (CR. J2) GO NORTH ON BRINSTOOL ROAD APPROX. 0.8 MILES TO A LEASE ROAD ON RIGHT (EAST) TURN EAST GO APPROX. 0.5 MILES ROAD TURNS LEFT (NORTH) GO NORTH APPROX. 0.3 MILES ROAD TURNS RIGHT (EAST) GO EAST APPROX 0.5 MILES TO A ROAD LATH WITH RED AND WHITE FLAGGING ON RIGHT (SOUTH) OF ROAD GO SOUTH FOLLOW ROAD LATHS APPROX. 509 FT TO LOCATION

DEVON ENERGY PRODUCTION COMPANY, L.P.

BOOMSLANG 14-23 FED 3H

LOCATED 200 FT. FROM THE NORTH LINE
AND 233 FT. FROM THE WEST LINE OF
SECTION 14, TOWNSHIP 24 SOUTH,
RANGE 33 EAST, N.M.P.M.
LEA COUNTY, STATE OF NEW MEXICO

FEBRUARY 9, 2016

MADRON SURVEYING, INC. 301 SOUTH CANAL
(575) 234-3341

SURVEY NO. 3462D
CARLSBAD, NEW MEXICO

SECTION 14, TOWNSHIP 24 SOUTH, RANGE 33 EAST, N.M.P.M.
LEA COUNTY, STATE OF NEW MEXICO
AERIAL PHOTO

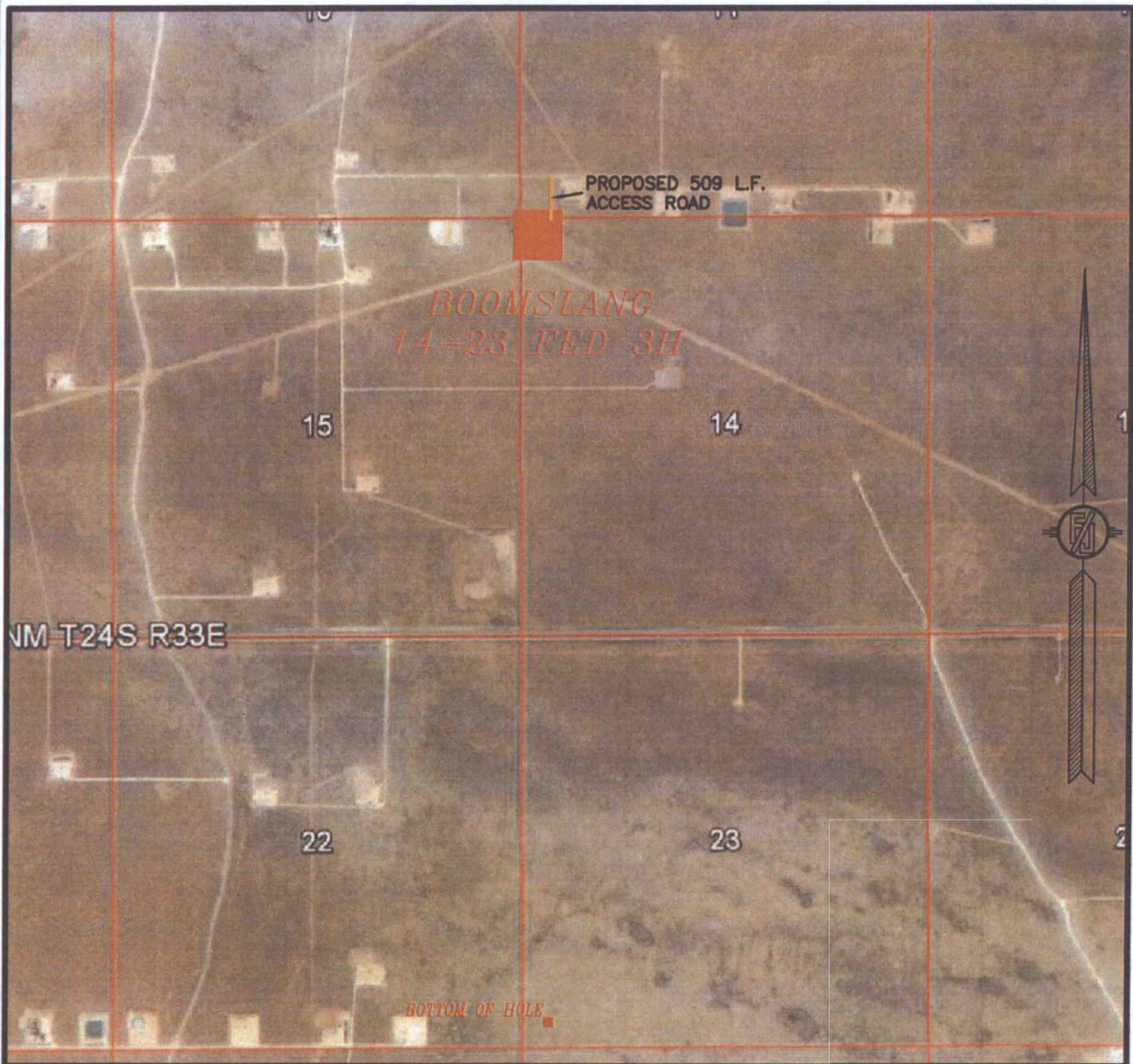

NOT TO SCALE
AERIAL PHOTO:
GOOGLE EARTH
FEB. 2014

DEVON ENERGY PRODUCTION COMPANY, L.P.
BOOMSLANG 14-23 FED 3H
LOCATED 200 FT. FROM THE NORTH LINE
AND 233 FT. FROM THE WEST LINE OF
SECTION 14, TOWNSHIP 24 SOUTH,
RANGE 33 EAST, N.M.P.M.
LEA COUNTY, STATE OF NEW MEXICO

FEBRUARY 9, 2016

MADRON SURVEYING, INC. 301 SOUTH CANAL
(575) 234-3341

SURVEY NO. 3462D
CARLSBAD, NEW MEXICO

SECTION 14, TOWNSHIP 24 SOUTH, RANGE 33 EAST, N.M.P.M.
LEA COUNTY, STATE OF NEW MEXICO
AERIAL ACCESS ROUTE MAP

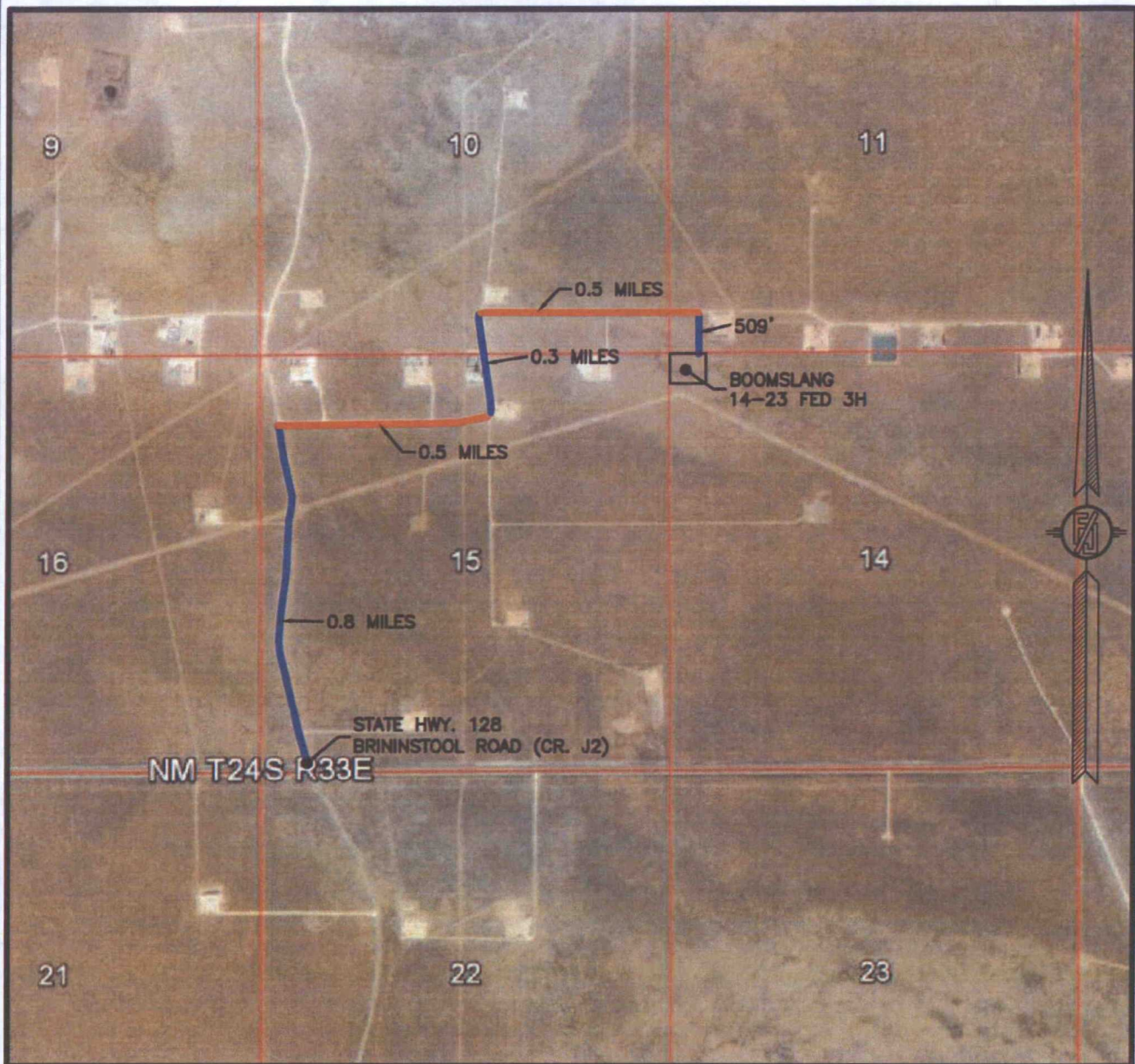

NOT TO SCALE
AERIAL PHOTO:
GOOGLE EARTH
FEB. 2014

DEVON ENERGY PRODUCTION COMPANY, L.P.
BOOMSLANG 14-23 FED 3H
LOCATED 200 FT. FROM THE NORTH LINE
AND 233 FT. FROM THE WEST LINE OF
SECTION 14, TOWNSHIP 24 SOUTH,
RANGE 33 EAST, N.M.P.M.
LEA COUNTY, STATE OF NEW MEXICO

FEBRUARY 9, 2016

SURVEY NO. 3462D

MADRON SURVEYING, INC. 301 SOUTH CANAL (575) 234-3341 CARLSBAD, NEW MEXICO

ACCESS ROAD PLAT

ACCESS ROAD FROM BOOMSLANG "14" FED 3H & 9H TO AN EXISTING CALICHE LEASE ROAD

DEVON ENERGY PRODUCTION COMPANY, L.P.
CENTERLINE SURVEY OF AN ACCESS ROAD CROSSING
SECTION 11, TOWNSHIP 24 SOUTH, RANGE 33 EAST, N.M.P.M.
LEA COUNTY, STATE OF NEW MEXICO
OCTOBER 21, 2015

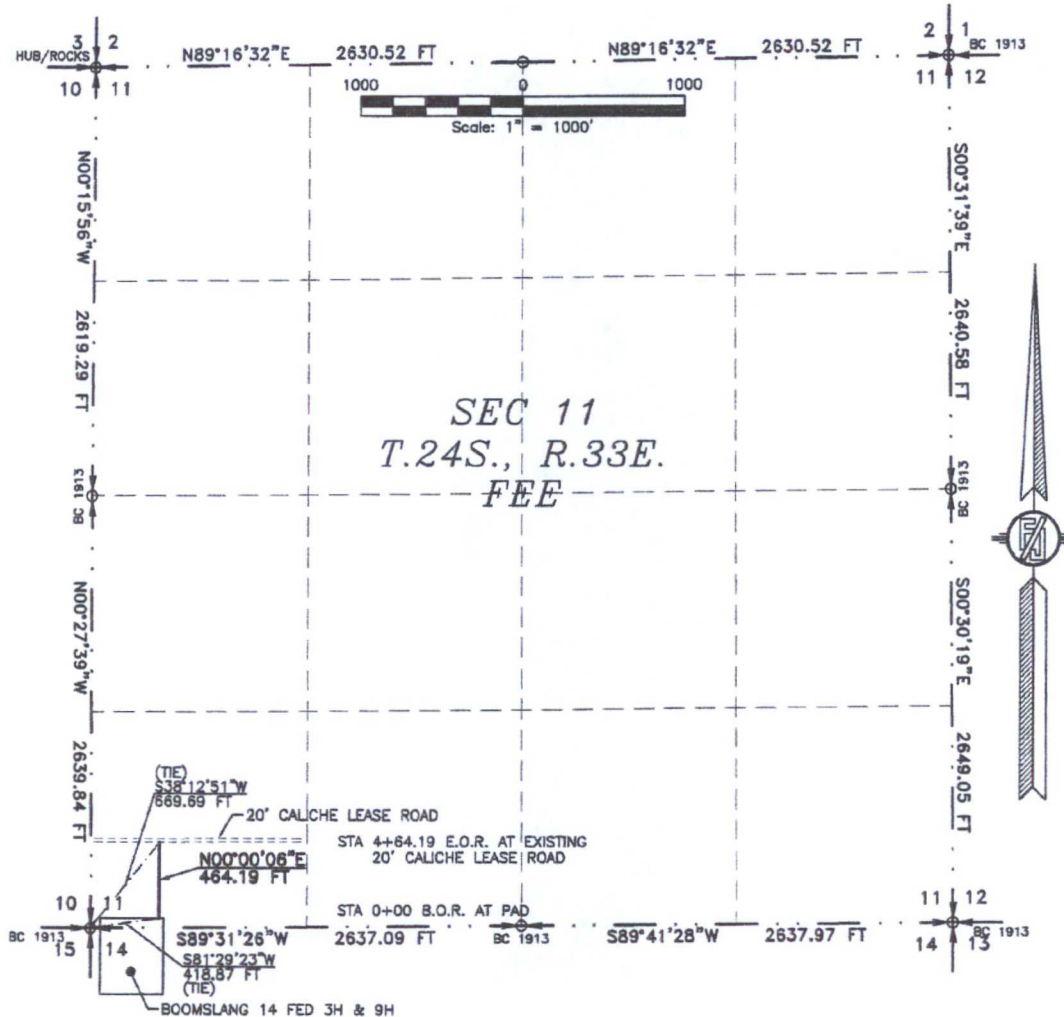

SEE NEXT SHEET (2-4) FOR DESCRIPTION

SURVEYOR CERTIFICATE

I, FILMON F. JARAMILLO, A NEW MEXICO PROFESSIONAL SURVEYOR NO. 12797, HEREBY CERTIFY THAT I HAVE CONDUCTED AND AM RESPONSIBLE FOR THIS SURVEY, THAT THIS SURVEY IS TRUE AND CORRECT TO THE BEST OF MY KNOWLEDGE AND BELIEF, AND THAT THIS SURVEY AND PLAT MEET THE MINIMUM STANDARDS FOR LAND SURVEYING IN THE STATE OF NEW MEXICO.

IN WITNESS WHEREOF, THIS CERTIFICATE IS EXECUTED AT CARLSBAD,

NEW MEXICO, THIS 21 DAY OF OCTOBER 2015

MADRON SURVEYING, INC.
301 SOUTH CANAL
CARLSBAD, NEW MEXICO 88220
Phone (575) 234-3341

GENERAL NOTES

1.) THE INTENT OF THIS ROUTE SURVEY IS TO ACQUIRE AN EASEMENT.

2.) BASIS OF BEARING IS NMSP EAST MODIFIED TO SURFACE COORDINATES.

SHEET: 1-4

MADRON SURVEYING, INC.

301 SOUTH CANAL
(575) 234-3341

CARLSBAD, NEW MEXICO

SURVEY NO. 3837A

ACCESS ROAD PLAT

ACCESS ROAD FROM BOOMSLANG "14" FED 3H & 9H TO AN EXISTING CALICHE LEASE ROAD

DEVON ENERGY PRODUCTION COMPANY, L.P.
CENTERLINE SURVEY OF AN ACCESS ROAD CROSSING
SECTION 11, TOWNSHIP 24 SOUTH, RANGE 33 EAST, N.M.P.M.
LEA COUNTY, STATE OF NEW MEXICO
OCTOBER 21, 2015

DESCRIPTION

A STRIP OF LAND 20 FEET WIDE CROSSING FEE LAND IN SECTION 11, TOWNSHIP 24 SOUTH, RANGE 33 EAST, N.M.P.M., LEA COUNTY, STATE OF NEW MEXICO AND BEING 10 FEET EACH SIDE OF THE FOLLOWING DESCRIBED CENTERLINE SURVEY:

BEGINNING AT A POINT WITHIN THE SW/4 SW/4 OF SAID SECTION 11, TOWNSHIP 24 SOUTH, RANGE 33 EAST, N.M.P.M., WHENCE THE SOUTHWEST CORNER OF SAID SECTION 11, TOWNSHIP 24 SOUTH, RANGE 33 EAST, N.M.P.M. BEARS S81°29'23"W, A DISTANCE OF 418.87 FEET;
THENCE N00°00'06"E A DISTANCE OF 464.19 FEET THE TERMINUS OF THIS CENTERLINE SURVEY, WHENCE THE SOUTHWEST CORNER OF SAID SECTION 11, TOWNSHIP 24 SOUTH, RANGE 33 EAST, N.M.P.M. BEARS S38°12'51"W, A DISTANCE OF 669.69 FEET;

SAID STRIP OF LAND BEING 464.19 FEET OR 28.13 RODS IN LENGTH, CONTAINING 0.213 ACRES MORE OR LESS AND BEING ALLOCATED BY FORTIES AS FOLLOWS:

SW/4 SW/4 464.19 L.F. 28.13 RODS 0.213 ACRES

SURVEYOR CERTIFICATE

I, FILMON F. JARAMILLO, A NEW MEXICO PROFESSIONAL SURVEYOR NO. 12797, HEREBY CERTIFY THAT I HAVE CONDUCTED AND AM RESPONSIBLE FOR THIS SURVEY, THAT THIS SURVEY IS TRUE AND CORRECT TO THE BEST OF MY KNOWLEDGE AND BELIEF, AND THAT THIS SURVEY AND PLAT MEET THE MINIMUM STANDARDS FOR LAND SURVEYING IN THE STATE OF NEW MEXICO.

IN WITNESS WHEREOF, THIS CERTIFICATE IS EXECUTED AT CARLSBAD,

NEW MEXICO THIS 21 DAY OF OCTOBER 2015

GENERAL NOTES

1.) THE INTENT OF THIS ROUTE SURVEY IS TO ACQUIRE AN EASEMENT.

2.) BASIS OF BEARING IS NMSP EAST MODIFIED TO SURFACE COORDINATES.

SHEET: 2-4

MADRON SURVEYING, INC.

FILMON F. JARAMILLO, P.S. 12797
301 SOUTH CANAL
CARLSBAD, NEW MEXICO 88220
(575) 234-3341

MADRON SURVEYING, INC.
301 SOUTH CANAL
CARLSBAD, NEW MEXICO 88220
Phone (575) 234-3341

SURVEY NO. 3837A

CARLSBAD, NEW MEXICO

ACCESS ROAD FROM BOOMSLANG "14" FED 3H & 9H TO AN EXISTING CALICHE LEASE ROAD

DEVON ENERGY PRODUCTION COMPANY, L.P.
CENTERLINE SURVEY OF AN ACCESS ROAD CROSSING
SECTION 11, TOWNSHIP 24 SOUTH, RANGE 33 EAST, N.M.P.M.
LEA COUNTY, STATE OF NEW MEXICO
OCTOBER 21, 2015

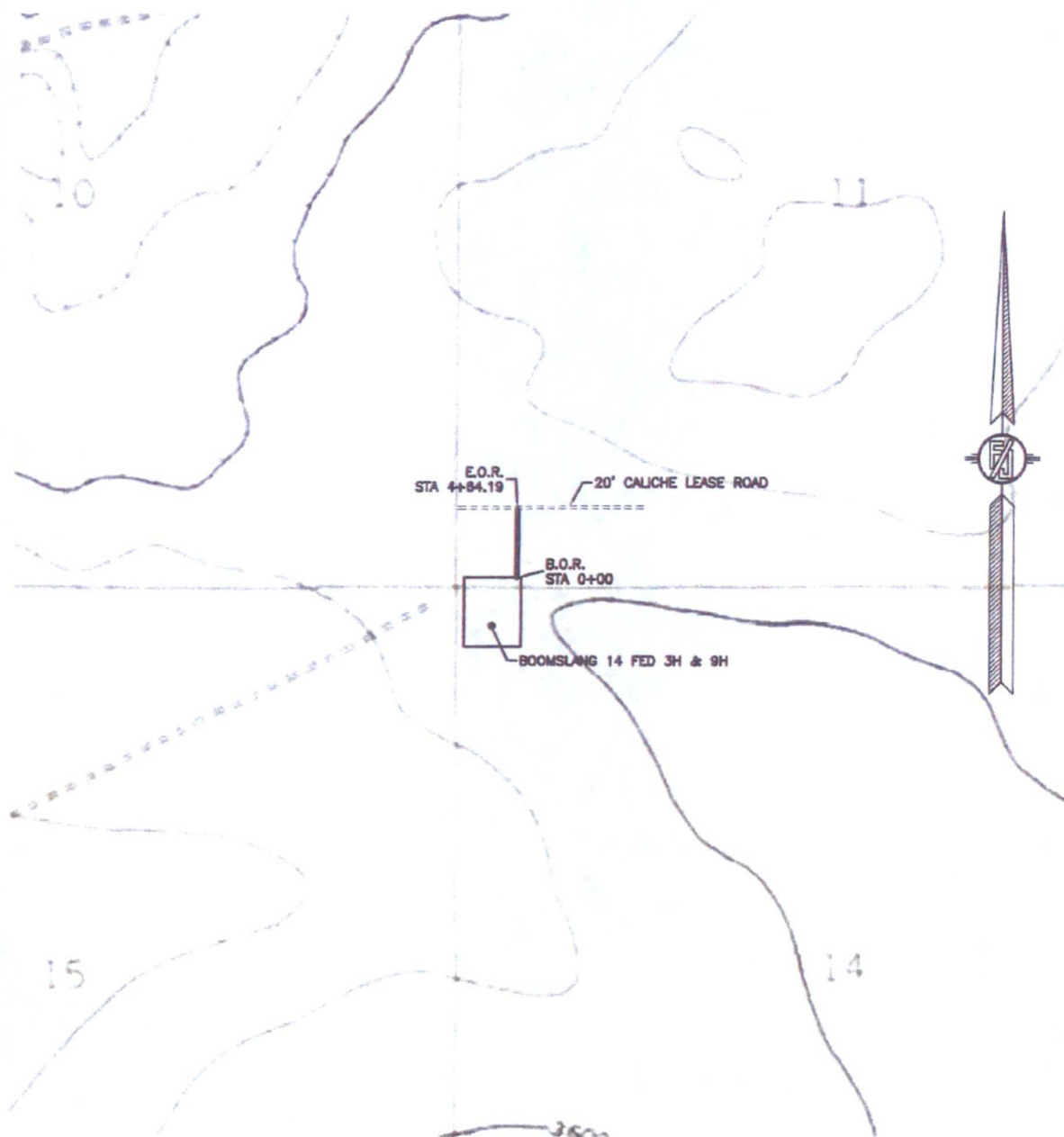

SURVEY NO. 3837A

MADRON SURVEYING, INC. 301 SOUTH CANAL CARLSBAD, NEW MEXICO
(575) 234-3341

301 SOUTH CANAL
(575) 234-3341

ACCESS ROAD PLAT

ACCESS ROAD FROM BOOMSLANG "14" FED 3H & 9H TO AN EXISTING CALICHE LEASE ROAD

DEVON ENERGY PRODUCTION COMPANY, L.P.
CENTERLINE SURVEY OF AN ACCESS ROAD CROSSING
SECTION 11, TOWNSHIP 24 SOUTH, RANGE 33 EAST, N.M.P.M.
LEA COUNTY, STATE OF NEW MEXICO
OCTOBER 21, 2015

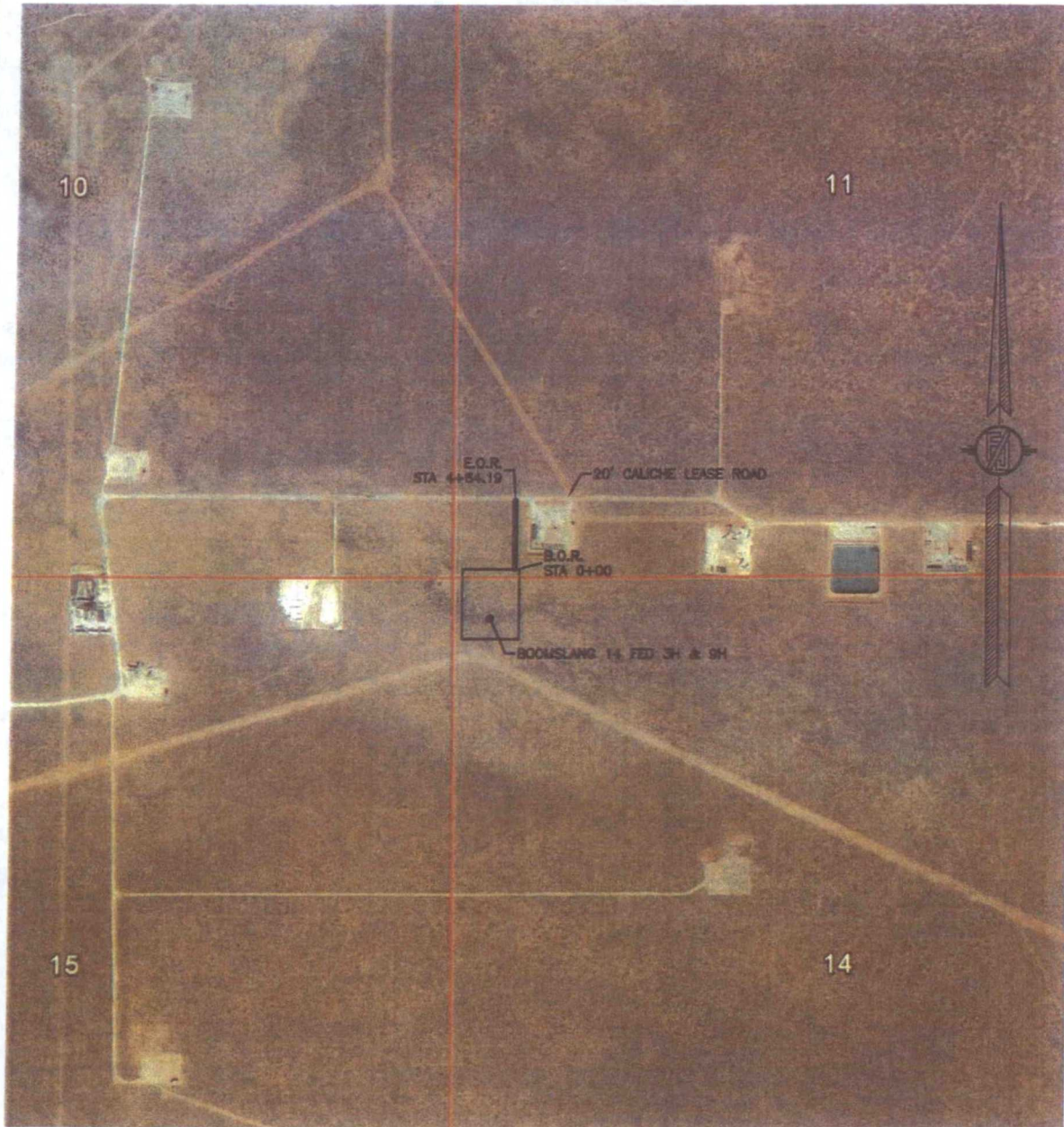

SHEET: 4-4

MADRON SURVEYING, INC. 301 SOUTH CANAL (575) 234-3341 CARLSBAD, NEW MEXICO

SURVEY NO. 3837A

EXISTING ROAD PLAT

PLAT AN EXISTING 20' CALICHE ROAD BACK TO CR. J2 (BRININSTOOL)
FOR ACCESS TO BOOMSLANG 14 FED 1H, 2H, 3H, 4H, & 9H WELLS

DEVON ENERGY PRODUCTION COMPANY, L.P.
CENTERLINE SURVEY OF AN EXISTING 20' CALICHE ROAD CROSSING
SECTION 11, TOWNSHIP 24 SOUTH, RANGE 33 EAST, N.M.P.M.
LEA COUNTY, STATE OF NEW MEXICO
OCTOBER 30, 2015

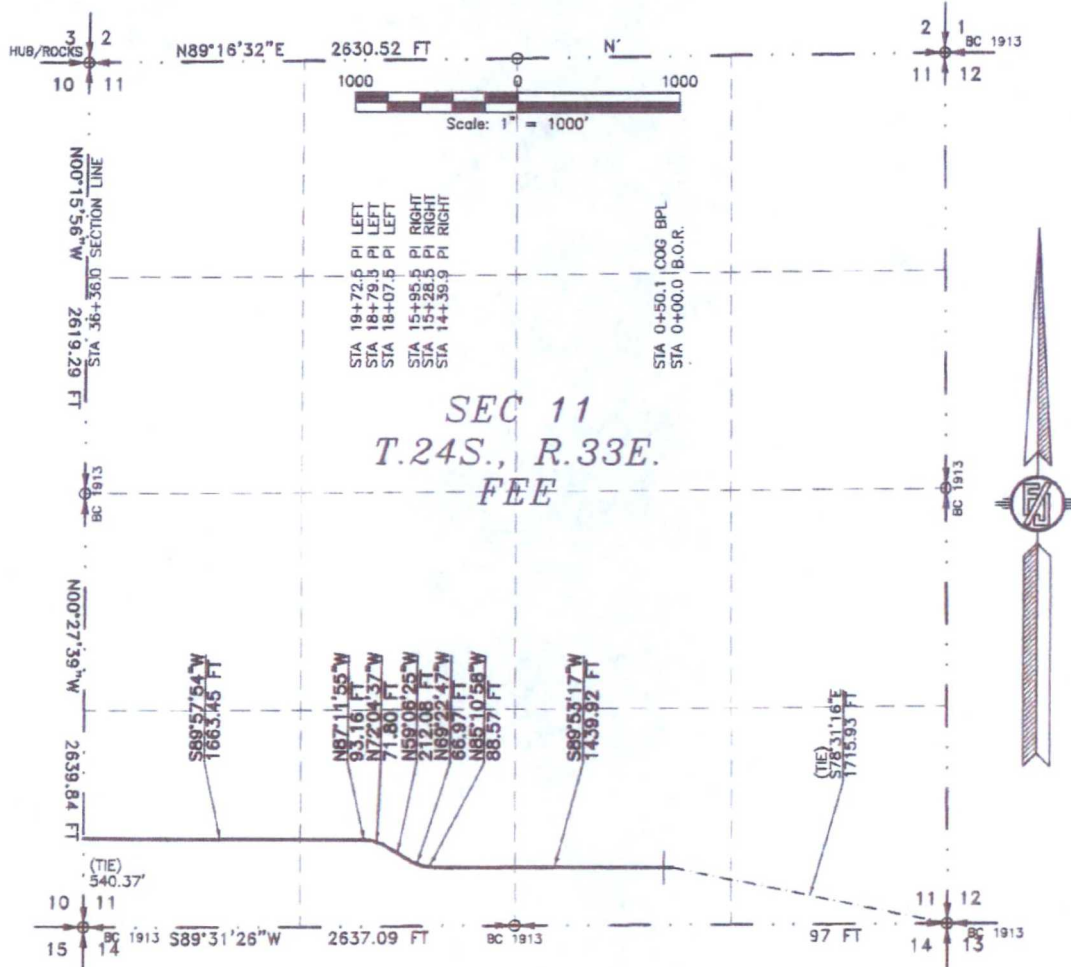

SEE NEXT SHEET (2-8) FOR DESCRIPTION
SURVEYOR CERTIFICATE

GENERAL NOTES

1.) THE INTENT OF THIS ROUTE SURVEY IS TO
ACQUIRE AN EASEMENT.

2.) BASIS OF BEARING IS NMSP EAST
MODIFIED TO SURFACE COORDINATES.

I, FILMON F. JARAMILLO, A NEW MEXICO PROFESSIONAL SURVEYOR NO. 12797,
HEREBY CERTIFY THAT I HAVE CONDUCTED AND AM RESPONSIBLE FOR THIS SURVEY,
THAT THIS SURVEY IS TRUE AND CORRECT TO THE BEST OF MY KNOWLEDGE AND
BELIEF, AND THAT THIS SURVEY AND PLAT MEET THE MINIMUM STANDARDS FOR LAND
SURVEYING IN THE STATE OF NEW MEXICO.

IN WITNESS WHEREOF, THIS CERTIFICATE IS EXECUTED AT CARLSBAD,

NEW MEXICO, THIS 30 DAY OF OCTOBER 2015

Filmon F. Jaramillo
FILMON F. JARAMILLO, PLS. 12797

MADRON SURVEYING, INC.
301 SOUTH CANAL
CARLSBAD, NEW MEXICO 88220
Phone (575) 234-3341

SHEET: 1-8

MADRON SURVEYING, INC. CARLSBAD, NEW MEXICO

SURVEY NO. 3521B

EXISTING ROAD PLAT

PLAT AN EXISTING 20' CALICHE ROAD BACK TO CR. J2 (BRININSTOOL)
FOR ACCESS TO BOOMSLANG 14 FED 1H, 2H, 3H, 4H, & 9H WELLS

DEVON ENERGY PRODUCTION COMPANY, L.P.
CENTERLINE SURVEY OF AN EXISTING 20' CALICHE ROAD CROSSING
SECTION 11, TOWNSHIP 24 SOUTH, RANGE 33 EAST, N.M.P.M.
LEA COUNTY, STATE OF NEW MEXICO
OCTOBER 30, 2015

DESCRIPTION

A STRIP OF LAND 20 FEET WIDE CROSSING FEE LAND IN SECTION 11, TOWNSHIP 24 SOUTH, RANGE 33 EAST, N.M.P.M., LEA COUNTY, STATE OF NEW MEXICO AND BEING 10 FEET EACH SIDE OF THE FOLLOWING DESCRIBED CENTERLINE SURVEY:

BEGINNING AT A POINT WITHIN THE SW/4 SE/4 OF SAID SECTION 11, TOWNSHIP 24 SOUTH, RANGE 33 EAST, N.M.P.M., WHENCE THE SOUTHEAST CORNER OF SAID SECTION 11, TOWNSHIP 24 SOUTH, RANGE 33 EAST, N.M.P.M. BEARS S78°31'16"E, A DISTANCE OF 1715.93 FEET;
THENCE S89°53'17"W A DISTANCE OF 1439.92 FEET TO AN ANGLE POINT OF THE LINE HEREIN DESCRIBED;
THENCE N85°10'58"W A DISTANCE OF 88.57 FEET TO AN ANGLE POINT OF THE LINE HEREIN DESCRIBED;
THENCE N69°22'47"W A DISTANCE OF 66.97 FEET TO AN ANGLE POINT OF THE LINE HEREIN DESCRIBED;
THENCE N59°06'25"W A DISTANCE OF 212.08 FEET TO AN ANGLE POINT OF THE LINE HEREIN DESCRIBED;
THENCE N72°04'37"W A DISTANCE OF 71.80 FEET TO AN ANGLE POINT OF THE LINE HEREIN DESCRIBED;
THENCE N87°11'55"W A DISTANCE OF 93.16 FEET TO AN ANGLE POINT OF THE LINE HEREIN DESCRIBED;
THENCE S89°57'54"W A DISTANCE OF 1663.45 FEET THE TERMINUS OF THIS CENTERLINE SURVEY, WHENCE THE SOUTHWEST CORNER OF SAID SECTION 11, TOWNSHIP 24 SOUTH, RANGE 33 EAST, N.M.P.M. BEARS S00°27'39"E, A DISTANCE OF 540.37 FEET;

SAID STRIP OF LAND BEING 3635.96 FEET OR 220.36 RODS IN LENGTH, CONTAINING 1.669 ACRES MORE OR LESS AND BEING ALLOCATED BY FORTIES AS FOLLOWS:

SW/4 SE/4	959.01 L.F.	58.12 RODS	0.440 ACRES
SE/4 SW/4	1357.80 L.F.	82.29 RODS	0.623 ACRES
SW/4 SW/4	1319.15 L.F.	79.95 RODS	0.606 ACRES

SURVEYOR CERTIFICATE

I, FILMON F. JARAMILLO, A NEW MEXICO PROFESSIONAL SURVEYOR NO. 12797, HEREBY CERTIFY THAT I HAVE CONDUCTED AND AM RESPONSIBLE FOR THIS SURVEY, THAT THIS SURVEY IS TRUE AND CORRECT TO THE BEST OF MY KNOWLEDGE AND BELIEF, AND THAT THIS SURVEY AND PLAT MEET THE MINIMUM STANDARDS FOR LAND SURVEYING IN THE STATE OF NEW MEXICO.

IN WITNESS WHEREOF THIS CERTIFICATE IS EXECUTED AT CARLSBAD,

NEW MEXICO, THIS 30 DAY OF OCTOBER, 2015

GENERAL NOTES

1.) THE INTENT OF THIS ROUTE SURVEY IS TO ACQUIRE AN EASEMENT.

2.) BASIS OF BEARING IS NMSP EAST MODIFIED TO SURFACE COORDINATES.

MADRON SURVEYING, INC.
301 SOUTH CANAL
CARLSBAD, NEW MEXICO 88220
Phone (575) 234-3341

SHEET: 2-8

MADRON SURVEYING, INC.

FILMON F. JARAMILLO PLS. 12797

SURVEY NO. 3521B

301 SOUTH CANAL, CARLSBAD, NEW MEXICO 88220
(575) 234-3341

PLAT AN EXISTING 20' CALICHE ROAD BACK TO CR. J2 (BRININSTOOL)
FOR ACCESS TO BOOMSLANG 14 FED 1H, 2H, 3H, 4H, & 9H WELLS

DEVON ENERGY PRODUCTION COMPANY, L.P.
CENTERLINE SURVEY OF AN EXISTING 20' CALICHE ROAD CROSSING
SECTION 10, TOWNSHIP 24 SOUTH, RANGE 33 EAST, N.M.P.M.
LEA COUNTY, STATE OF NEW MEXICO
OCTOBER 30, 2015

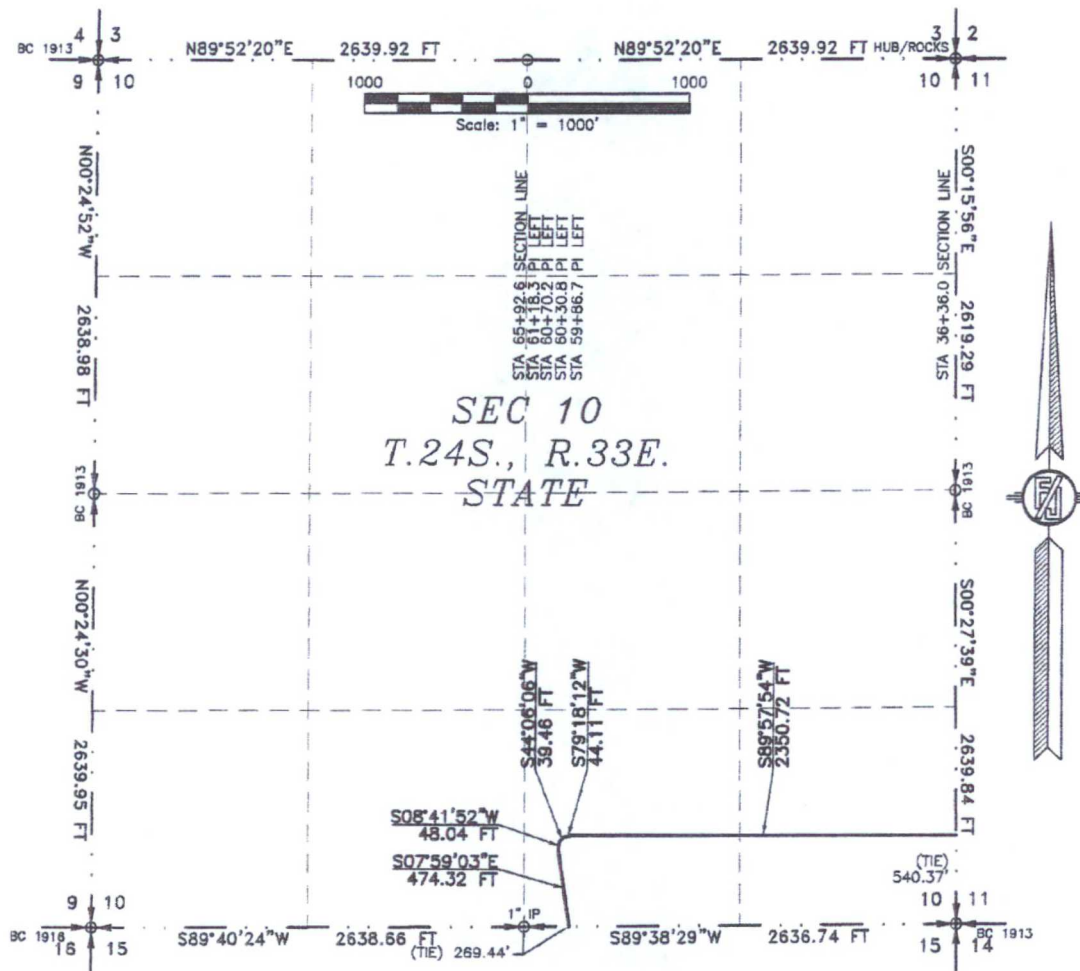

GENERAL NOTES

- 1.) THE INTENT OF THIS ROUTE SURVEY IS TO ACQUIRE AN EASEMENT.
- 2.) BASIS OF BEARING IS NMSP EAST MODIFIED TO SURFACE COORDINATES.

I, FILIMON F. JARAMILLO, A NEW MEXICO PROFESSIONAL SURVEYOR NO. 12797, HEREBY CERTIFY THAT I HAVE CONDUCTED AND AM RESPONSIBLE FOR THIS SURVEY, THAT THIS SURVEY IS TRUE AND CORRECT TO THE BEST OF MY KNOWLEDGE AND BELIEF, AND THAT THIS SURVEY AND PLAT MEET THE MINIMUM STANDARDS FOR LAND SURVEYING IN THE STATE OF NEW MEXICO.

IN WITNESS WHEREOF, THIS CERTIFICATE IS EXECUTED AT CARLSBAD,

NEW MEXICO, THIS 30 DAY OF OCTOBER, 2015

MADRON SURVEYING, INC
301 SOUTH CANAL
CARLSBAD, NEW MEXICO 88220
Phone (575) 234-3341

SHEET: 3-8

MADRON SURVEYING, INC. 801 SOUTH CANAL CARLSBAD, NEW MEXICO
(575) 264-3347

EXISTING ROAD PLAT

PLAT AN EXISTING 20' CALICHE ROAD BACK TO CR. J2 (BRININSTOOL)
FOR ACCESS TO BOOMSLANG 14 FED 1H, 2H, 3H, 4H, & 9H WELLS

DEVON ENERGY PRODUCTION COMPANY, L.P.
CENTERLINE SURVEY OF AN EXISTING 20' CALICHE ROAD CROSSING
SECTION 10, TOWNSHIP 24 SOUTH, RANGE 33 EAST, N.M.P.M.
LEA COUNTY, STATE OF NEW MEXICO
OCTOBER 30, 2015

DESCRIPTION

A STRIP OF LAND 20 FEET WIDE CROSSING STATE OF NEW MEXICO LAND IN SECTION 10, TOWNSHIP 24 SOUTH, RANGE 33 EAST, N.M.P.M., LEA COUNTY, STATE OF NEW MEXICO AND BEING 10 FEET EACH SIDE OF THE FOLLOWING DESCRIBED CENTERLINE SURVEY:

BEGINNING AT A POINT WITHIN THE SE/4 SE/4 OF SAID SECTION 10, TOWNSHIP 24 SOUTH, RANGE 33 EAST, N.M.P.M., WHENCE THE SOUTHEAST CORNER OF SAID SECTION 10, TOWNSHIP 24 SOUTH, RANGE 33 EAST, N.M.P.M. BEARS S00°27'39"E, A DISTANCE OF 540.37 FEET;
THENCE S89°57'54"W A DISTANCE OF 2350.72 FEET TO AN ANGLE POINT OF THE LINE HEREIN DESCRIBED;
THENCE S79°18'12"W A DISTANCE OF 44.11 FEET TO AN ANGLE POINT OF THE LINE HEREIN DESCRIBED;
THENCE S44°06'06"W A DISTANCE OF 39.46 FEET TO AN ANGLE POINT OF THE LINE HEREIN DESCRIBED;
THENCE S08°41'52"W A DISTANCE OF 48.04 FEET TO AN ANGLE POINT OF THE LINE HEREIN DESCRIBED;
THENCE S07°59'03"E A DISTANCE OF 474.32 FEET THE TERMINUS OF THIS CENTERLINE SURVEY, WHENCE THE SOUTH QUARTER CORNER OF SAID SECTION 10, TOWNSHIP 24 SOUTH, RANGE 33 EAST, N.M.P.M. BEARS S89°38'29"W, A DISTANCE OF 269.44 FEET;

SAID STRIP OF LAND BEING 2956.66 FEET OR 179.19 RODS IN LENGTH, CONTAINING 1.358 ACRES MORE OR LESS AND BEING ALLOCATED BY FORTIES AS FOLLOWS:

SE/4 SE/4	1317.64 L.F.	79.86 RODS	0.605 ACRES
SW/4 SE/4	1639.02 L.F.	99.33 RODS	0.753 ACRES

SURVEYOR CERTIFICATE

I, FILIMON F. JARAMILLO, A NEW MEXICO PROFESSIONAL SURVEYOR NO. 12797, HEREBY CERTIFY THAT I HAVE CONDUCTED AND AM RESPONSIBLE FOR THIS SURVEY, THAT THIS SURVEY IS TRUE AND CORRECT TO THE BEST OF MY KNOWLEDGE AND BELIEF, AND THAT THIS SURVEY AND PLAT MEET THE MINIMUM STANDARDS FOR LAND SURVEYING IN THE STATE OF NEW MEXICO.

IN WITNESS WHEREOF, THIS CERTIFICATE IS EXECUTED AT CARLSBAD,

NEW MEXICO, THIS 30 DAY OF OCTOBER 2015

GENERAL NOTES

1.) THE INTENT OF THIS ROUTE SURVEY IS TO ACQUIRE AN EASEMENT.

2.) BASIS OF BEARING IS NMSP EAST MODIFIED TO SURFACE COORDINATES.

SHEET: 4-8

MADRON SURVEYING, INC.

301 SOUTH CANAL
(375) 234-3341

MADRON SURVEYING, INC.
301 SOUTH CANAL
CARLSBAD, NEW MEXICO 88220
Phone (575) 234-3341

SURVEY NO. 3521B

CARLSBAD, NEW MEXICO

EXISTING ROAD PLAT

PLAT AN EXISTING 20' CALICHE ROAD BACK TO CR. J2 (BRININSTOOL)
FOR ACCESS TO BOOMSLANG 14 FED 1H, 2H, 3H, 4H, & 9H WELLS

DEVON ENERGY PRODUCTION COMPANY, L.P.
CENTERLINE SURVEY OF AN EXISTING 20' CALICHE ROAD CROSSING
SECTION 15, TOWNSHIP 24 SOUTH, RANGE 33 EAST, N.M.P.M.
LEA COUNTY, STATE OF NEW MEXICO
OCTOBER 30, 2015

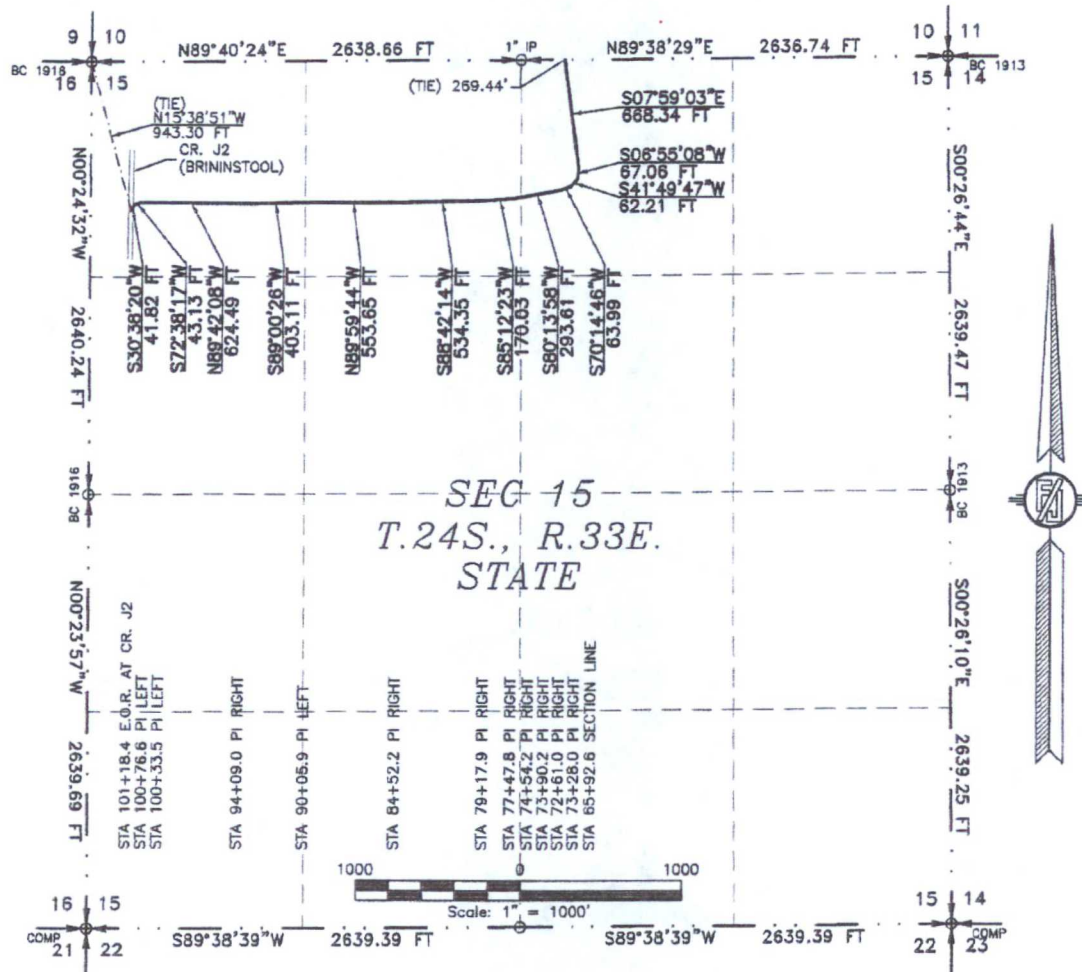

SEE NEXT SHEET (6-8) FOR DESCRIPTION
SURVEYOR CERTIFICATE

GENERAL NOTES

- 1.) THE INTENT OF THIS ROUTE SURVEY IS TO ACQUIRE AN EASEMENT.
- 2.) BASIS OF BEARING IS NMSP EAST MODIFIED TO SURFACE COORDINATES.

I, FILMON F. JARAMILLO, A NEW MEXICO PROFESSIONAL SURVEYOR NO. 12797, HEREBY CERTIFY THAT I HAVE CONDUCTED AND AM RESPONSIBLE FOR THIS SURVEY, THAT THIS SURVEY IS TRUE AND CORRECT TO THE BEST OF MY KNOWLEDGE AND BELIEF, AND THAT THIS SURVEY AND PLAT MEET THE MINIMUM STANDARDS FOR LAND SURVEYING IN THE STATE OF NEW MEXICO.

IN WITNESS WHEREOF, THIS CERTIFICATE IS EXECUTED AT CARLSBAD,

NEW MEXICO, THIS 30 DAY OF OCTOBER 2015

[Signature]
FILMON F. JARAMILLO, PLS. 12797

MADRON SURVEYING, INC.
301 SOUTH CANAL
CARLSBAD, NEW MEXICO 88220
Phone (575) 234-3341

SHEET: 5-8

MADRON SURVEYING, INC.

301 SOUTH CANAL
(575) 234-3341

CARLSBAD, NEW MEXICO

SURVEY NO. 3521B

EXISTING ROAD PLAT

PLAT AN EXISTING 20' CALICHE ROAD BACK TO CR. J2 (BRININSTOOL)
FOR ACCESS TO BOOMSLANG 14 FED 1H, 2H, 3H, 4H, & 9H WELLS

DEVON ENERGY PRODUCTION COMPANY, L.P.
CENTERLINE SURVEY OF AN EXISTING 20' CALICHE ROAD CROSSING
SECTION 15, TOWNSHIP 24 SOUTH, RANGE 33 EAST, N.M.P.M.
LEA COUNTY, STATE OF NEW MEXICO
OCTOBER 30, 2015

DESCRIPTION

A STRIP OF LAND 20 FEET WIDE CROSSING STATE OF NEW MEXICO LAND IN SECTION 15, TOWNSHIP 24 SOUTH, RANGE 33 EAST, N.M.P.M., LEA COUNTY, STATE OF NEW MEXICO AND BEING 10 FEET EACH SIDE OF THE FOLLOWING DESCRIBED CENTERLINE SURVEY:

BEGINNING AT A POINT WITHIN THE NW/4 NE/4 OF SAID SECTION 15, TOWNSHIP 24 SOUTH, RANGE 33 EAST, N.M.P.M., WHENCE THE NORTH QUARTER CORNER OF SAID SECTION 15, TOWNSHIP 24 SOUTH, RANGE 33 EAST, N.M.P.M. BEARS S89°38'29"W, A DISTANCE OF 269.44 FEET;
THENCE S07°59'03"E A DISTANCE OF 668.34 FEET TO AN ANGLE POINT OF THE LINE HEREIN DESCRIBED;
THENCE S06°55'08"W A DISTANCE OF 67.06 FEET TO AN ANGLE POINT OF THE LINE HEREIN DESCRIBED;
THENCE S41°49'47"W A DISTANCE OF 62.21 FEET TO AN ANGLE POINT OF THE LINE HEREIN DESCRIBED;
THENCE S70°14'46"W A DISTANCE OF 63.99 FEET TO AN ANGLE POINT OF THE LINE HEREIN DESCRIBED;
THENCE S80°13'58"W A DISTANCE OF 293.61 FEET TO AN ANGLE POINT OF THE LINE HEREIN DESCRIBED;
THENCE S85°12'23"W A DISTANCE OF 170.03 FEET TO AN ANGLE POINT OF THE LINE HEREIN DESCRIBED;
THENCE S88°42'14"W A DISTANCE OF 534.35 FEET TO AN ANGLE POINT OF THE LINE HEREIN DESCRIBED;
THENCE N89°59'44"W A DISTANCE OF 553.65 FEET TO AN ANGLE POINT OF THE LINE HEREIN DESCRIBED;
THENCE S89°00'26"W A DISTANCE OF 403.11 FEET TO AN ANGLE POINT OF THE LINE HEREIN DESCRIBED;
THENCE N89°42'08"W A DISTANCE OF 624.49 FEET TO AN ANGLE POINT OF THE LINE HEREIN DESCRIBED;
THENCE S72°38'17"W A DISTANCE OF 43.13 FEET TO AN ANGLE POINT OF THE LINE HEREIN DESCRIBED;
THENCE S30°38'20"W A DISTANCE OF 41.82 FEET THE TERMINUS OF THIS CENTERLINE SURVEY, WHENCE THE NORTHWEST CORNER OF SAID SECTION 15, TOWNSHIP 24 SOUTH, RANGE 33 EAST, N.M.P.M. BEARS N15°38'51"W, A DISTANCE OF 943.30 FEET;

SAID STRIP OF LAND BEING 3525.79 FEET OR 213.68 RODS IN LENGTH, CONTAINING 1.619 ACRES MORE OR LESS AND BEING ALLOCATED BY FORTIES AS FOLLOWS:

NW/4 NE/4	1111.68 L.F.	67.37 RODS	0.510 ACRES
NE/4 NW/4	1320.54 L.F.	80.03 RODS	0.606 ACRES
NW/4 NW/4	1093.57 L.F.	66.28 RODS	0.502 ACRES

SURVEYOR CERTIFICATE

I, FILIMON F. JARAMILLO, A NEW MEXICO PROFESSIONAL SURVEYOR NO. 12797, HEREBY CERTIFY THAT I HAVE CONDUCTED AND AM RESPONSIBLE FOR THIS SURVEY, THAT THIS SURVEY IS TRUE AND CORRECT TO THE BEST OF MY KNOWLEDGE AND BELIEF, AND THAT THIS SURVEY AND PLAT MEET THE MINIMUM STANDARDS FOR LAND SURVEYING IN THE STATE OF NEW MEXICO.

IN WITNESS WHEREOF, THIS CERTIFICATE IS EXECUTED AT CARLSBAD,

NEW MEXICO, THIS 30 DAY OF OCTOBER 2015

GENERAL NOTES

1.) THE INTENT OF THIS ROUTE SURVEY IS TO ACQUIRE AN EASEMENT.

2.) BASIS OF BEARING IS NMSP EAST MODIFIED TO SURFACE COORDINATES.

SHEET: 6-8

MADRON SURVEYING, INC. CARLSBAD, NEW MEXICO

MADRON SURVEYING, INC.
301 SOUTH CANAL
CARLSBAD, NEW MEXICO 88220
Phone (575) 234-3341

SURVEY NO. 3521B

EXISTING ROAD PLAT

PLAT AN EXISTING 20' CALICHE ROAD BACK TO CR. J2 (BRININSTOOL)
FOR ACCESS TO BOOMSLANG 14 FED 1H, 2H, 3H, 4H, & 9H WELLS

DEVON ENERGY PRODUCTION COMPANY, L.P.

CENTERLINE SURVEY OF AN EXISTING 20' CALICHE ROAD CROSSING
SECTIONS 11, 10, & 15, TOWNSHIP 24 SOUTH, RANGE 33 EAST, N.M.P.M.
LEA COUNTY, STATE OF NEW MEXICO
OCTOBER 30, 2015

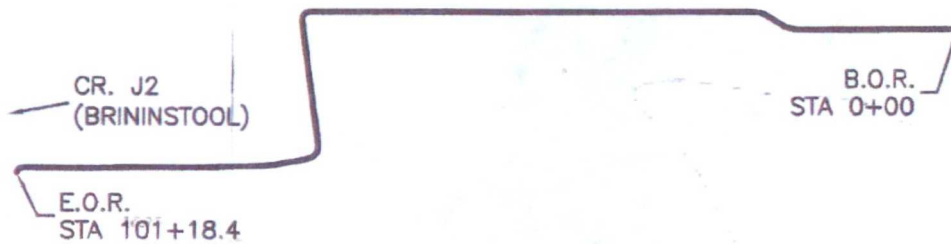

SHEET: 7-8

MADRON SURVEYING, INC.

301 SOUTH CANAL
(575) 234-3341

CARLSBAD, NEW MEXICO

SURVEY NO. 3521B

EXISTING ROAD PLAT

PLAT AN EXISTING 20' CALICHE ROAD BACK TO CR. J2 (BRININSTOOL)
FOR ACCESS TO BOOMSLANG 14 FED 1H, 2H, 3H, 4H, & 9H WELLS

DEVON ENERGY PRODUCTION COMPANY, L.P.
CENTERLINE SURVEY OF AN EXISTING 20' CALICHE ROAD CROSSING
SECTIONS 11, 10, & 15, TOWNSHIP 24 SOUTH, RANGE 33 EAST, N.M.P.M.
LEA COUNTY, STATE OF NEW MEXICO
OCTOBER 30, 2015

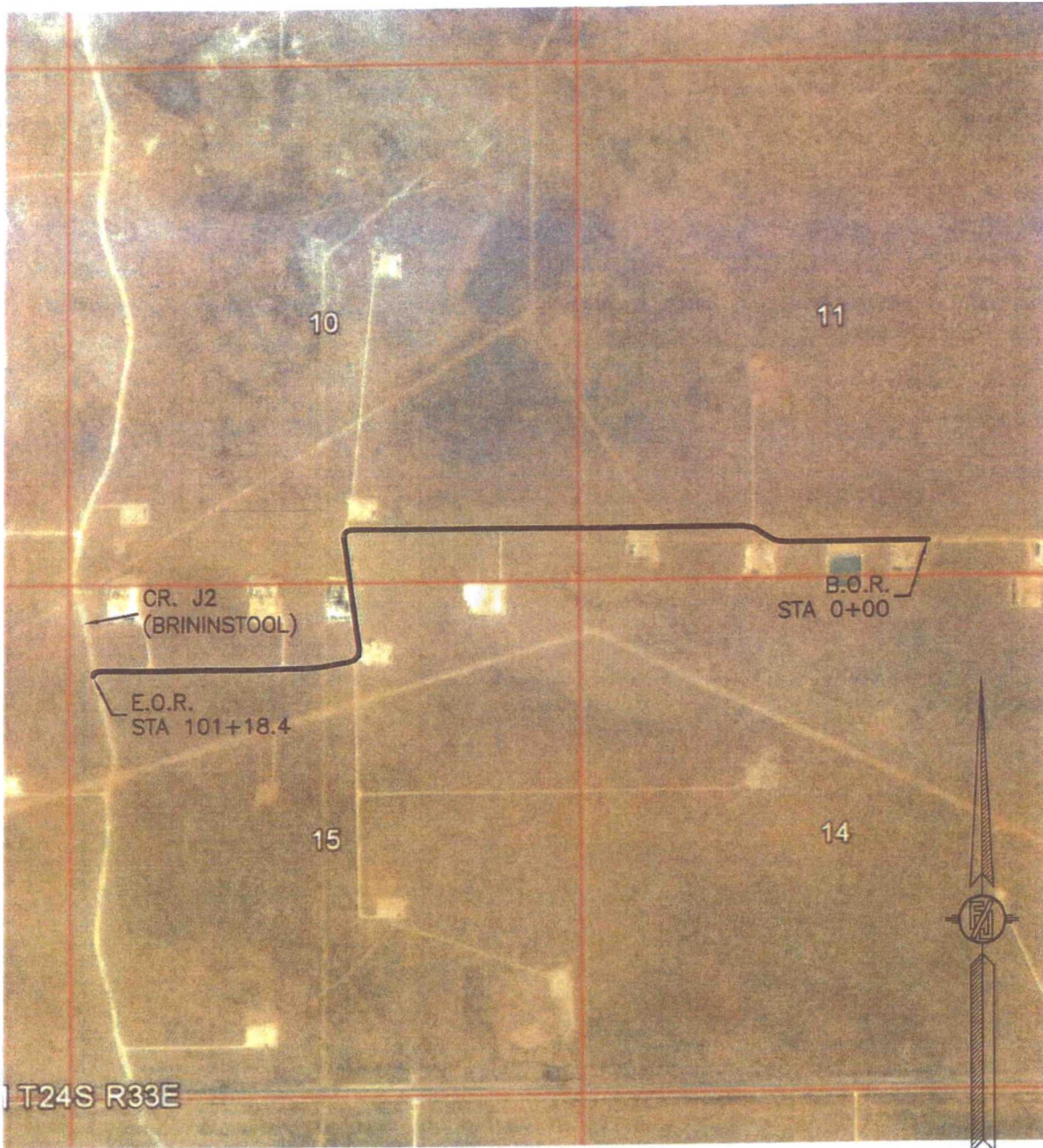

SHEET: 8-8

MADRON SURVEYING, INC. 301 SOUTH CANAL (575) 234-3341 CARLSBAD, NEW MEXICO

SURVEY NO. 3521B

FLOWLINE PLAT

TWO 8" BURIED FIBER FLOWLINES FROM THE BOOMSLANG "14" FED 3H & 9H TO THE BOOMSLANG "14" FED 1H BATTERY TO CARRY OIL, GAS, & WATER AND TWO 4" GAS LIFT COMPRESSION LINES BURIED IN SAME DITCH IN THE SAME ROUTE

DEVON ENERGY PRODUCTION COMPANY, L.P.
CENTERLINE SURVEY OF A PIPELINE CROSSING
SECTION 14, TOWNSHIP 24 SOUTH, RANGE 33 EAST, N.M.P.M.
LEA COUNTY, STATE OF NEW MEXICO
OCTOBER 16, 2015

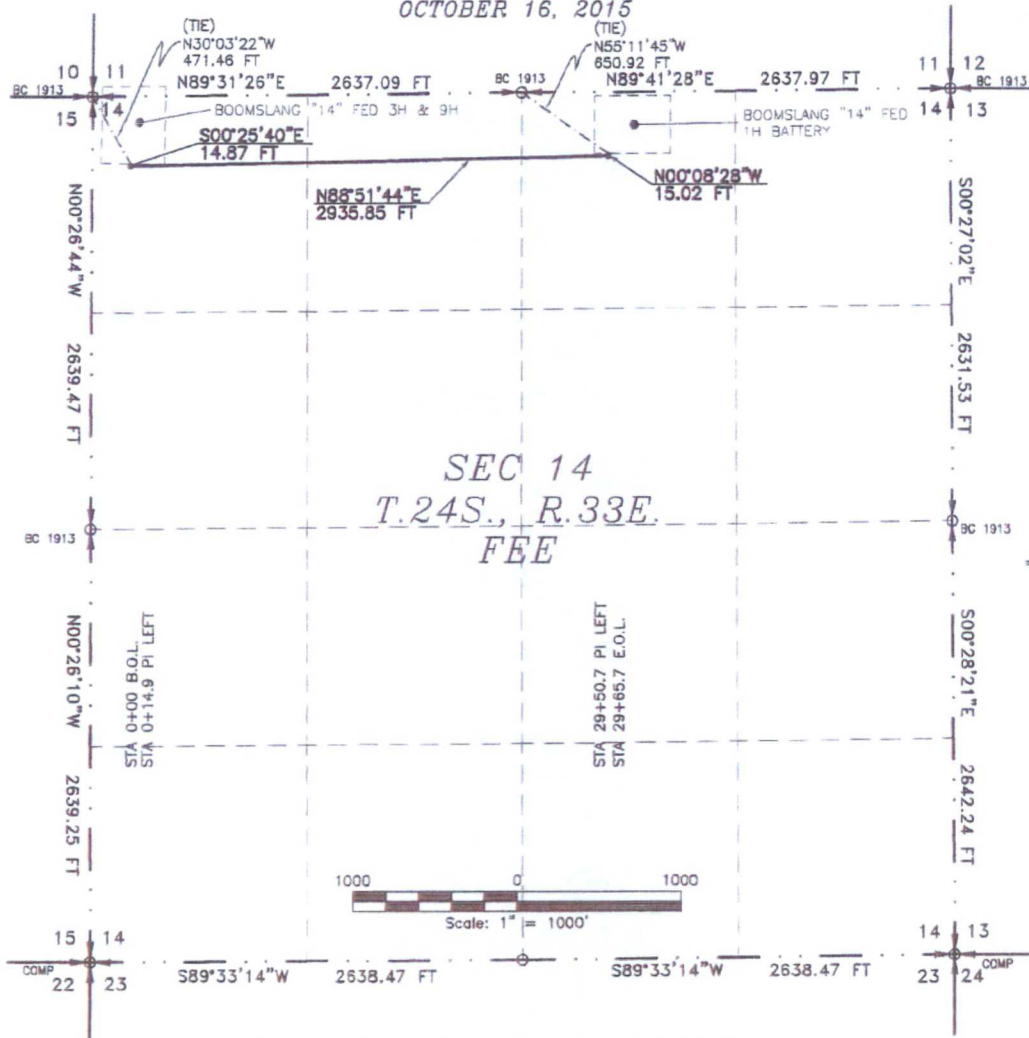

SEE NEXT SHEET (2-4) FOR DESCRIPTION

SURVEYOR CERTIFICATE

I, FILMON F. JARAMILLO, A NEW MEXICO PROFESSIONAL SURVEYOR NO. 12797, HEREBY CERTIFY THAT I HAVE CONDUCTED AND AM RESPONSIBLE FOR THIS SURVEY, THAT THIS SURVEY IS TRUE AND CORRECT TO THE BEST OF MY KNOWLEDGE AND BELIEF, AND THAT THIS SURVEY AND PLAT MEET THE MINIMUM STANDARDS FOR LAND SURVEYING IN THE STATE OF NEW MEXICO.

IN WITNESS WHEREOF, THIS CERTIFICATE IS EXECUTED AT CARLSBAD, NEW MEXICO, THIS 16th DAY OF OCTOBER 2015

GENERAL NOTES

- 1.) THE INTENT OF THIS ROUTE SURVEY IS TO ACQUIRE AN EASEMENT.
- 2.) BASIS OF BEARING IS NMSP EAST MODIFIED TO SURFACE COORDINATES.

SHEET: 1-4

MADRON SURVEYING, INC. 301 SOUTH CANAL CARLSBAD, NEW MEXICO 88220 Phone (575) 234-3341

SURVEY NO. 4059A

FILMON F. JARAMILLO PLAT 12797

FLOWLINE PLAT

TWO 8" BURIED FIBER FLOWLINES FROM THE BOOMSLANG "14" FED 3H & 9H TO THE
BOOMSLANG "14" FED 1H BATTERY TO CARRY OIL, GAS, & WATER AND TWO 4" GAS LIFT COMPRESSION
LINES BURIED IN SAME DITCH IN THE SAME ROUTE

DEVON ENERGY PRODUCTION COMPANY, L.P.
CENTERLINE SURVEY OF A PIPELINE CROSSING
SECTION 14, TOWNSHIP 24 SOUTH, RANGE 33 EAST, N.M.P.M.
LEA COUNTY, STATE OF NEW MEXICO
OCTOBER 16, 2015

DESCRIPTION

A STRIP OF LAND 30 FEET WIDE CROSSING FEE LAND IN SECTION 14, TOWNSHIP 24 SOUTH, RANGE 33 EAST, N.M.P.M., LEA COUNTY,
STATE OF NEW MEXICO AND BEING 15 FEET EACH SIDE OF THE FOLLOWING DESCRIBED CENTERLINE SURVEY:

BEGINNING AT A POINT WITHIN THE NW/4 NW/4 OF SAID SECTION 14, TOWNSHIP 24 SOUTH, RANGE 33 EAST, N.M.P.M., WHENCE THE
NORTHWEST CORNER OF SAID SECTION 14, TOWNSHIP 24 SOUTH, RANGE 33 EAST, N.M.P.M. BEARS N30°03'22"W, A DISTANCE OF
471.48 FEET;
THENCE S00°25'40"E A DISTANCE OF 14.87 FEET TO AN ANGLE POINT OF THE LINE HEREIN DESCRIBED;
THENCE N88°51'44"E A DISTANCE OF 2935.85 FEET TO AN ANGLE POINT OF THE LINE HEREIN DESCRIBED;
THENCE N00°08'28"W A DISTANCE OF 15.02 FEET THE TERMINUS OF THIS CENTERLINE SURVEY, WHENCE THE NORTH QUARTER CORNER
OF SAID SECTION 14, TOWNSHIP 24 SOUTH, RANGE 33 EAST, N.M.P.M. BEARS N55°11'45"W, A DISTANCE OF 650.92 FEET;

SAID STRIP OF LAND BEING 2965.74 FEET OR 179.74 RODS IN LENGTH, CONTAINING 2.042 ACRES MORE OR LESS AND BEING
ALLOCATED BY FORTIES AS FOLLOWS:

NW/4 NW/4	1100.59 L.F.	66.70 RODS	0.758 ACRES
NE/4 NW/4	1318.67 L.F.	79.92 RODS	0.908 ACRES
NW/4 NE/4	546.48 L.F.	33.12 RODS	0.376 ACRES

SURVEYOR CERTIFICATE

I, FILIMON F. JARAMILLO, A NEW MEXICO PROFESSIONAL SURVEYOR NO. 12797,
HEREBY CERTIFY THAT I HAVE CONDUCTED AND AM RESPONSIBLE FOR THIS SURVEY,
THAT THIS SURVEY IS TRUE AND CORRECT TO THE BEST OF MY KNOWLEDGE AND
BELIEF, AND THAT THIS SURVEY AND PLAT MEET THE MINIMUM STANDARDS FOR LAND
SURVEYING IN THE STATE OF NEW MEXICO.

IN WITNESS WHEREOF, THIS CERTIFICATE IS EXECUTED AT CARLSBAD,

NEW MEXICO, THIS 16 DAY OF OCTOBER 2015

GENERAL NOTES

- 1.) THE INTENT OF THIS ROUTE SURVEY IS TO
ACQUIRE AN EASEMENT.
- 2.) BASIS OF BEARING IS NMSP EAST
MODIFIED TO SURFACE COORDINATES.

SHEET: 2-4

MADRON SURVEYING, INC. 301 SOUTH CANAL CARLSBAD, NEW MEXICO 88220
(575) 234-3341

SURVEY NO. 4059A

FLOWLINE PLAT

TWO 8" BURIED FIBER FLOWLINES FROM THE BOOMSLANG "14" FED 3H & 9H TO THE
BOOMSLANG "14" FED 1H BATTERY TO CARRY OIL, GAS, & WATER AND TWO 4" GAS LIFT COMPRESSION
LINES BURIED IN SAME DITCH IN THE SAME ROUTE

DEVON ENERGY PRODUCTION COMPANY, L.P.
CENTERLINE SURVEY OF A PIPELINE CROSSING
SECTION 14, TOWNSHIP 24 SOUTH, RANGE 33 EAST, N.M.P.M.
LEA COUNTY, STATE OF NEW MEXICO
OCTOBER 16, 2015

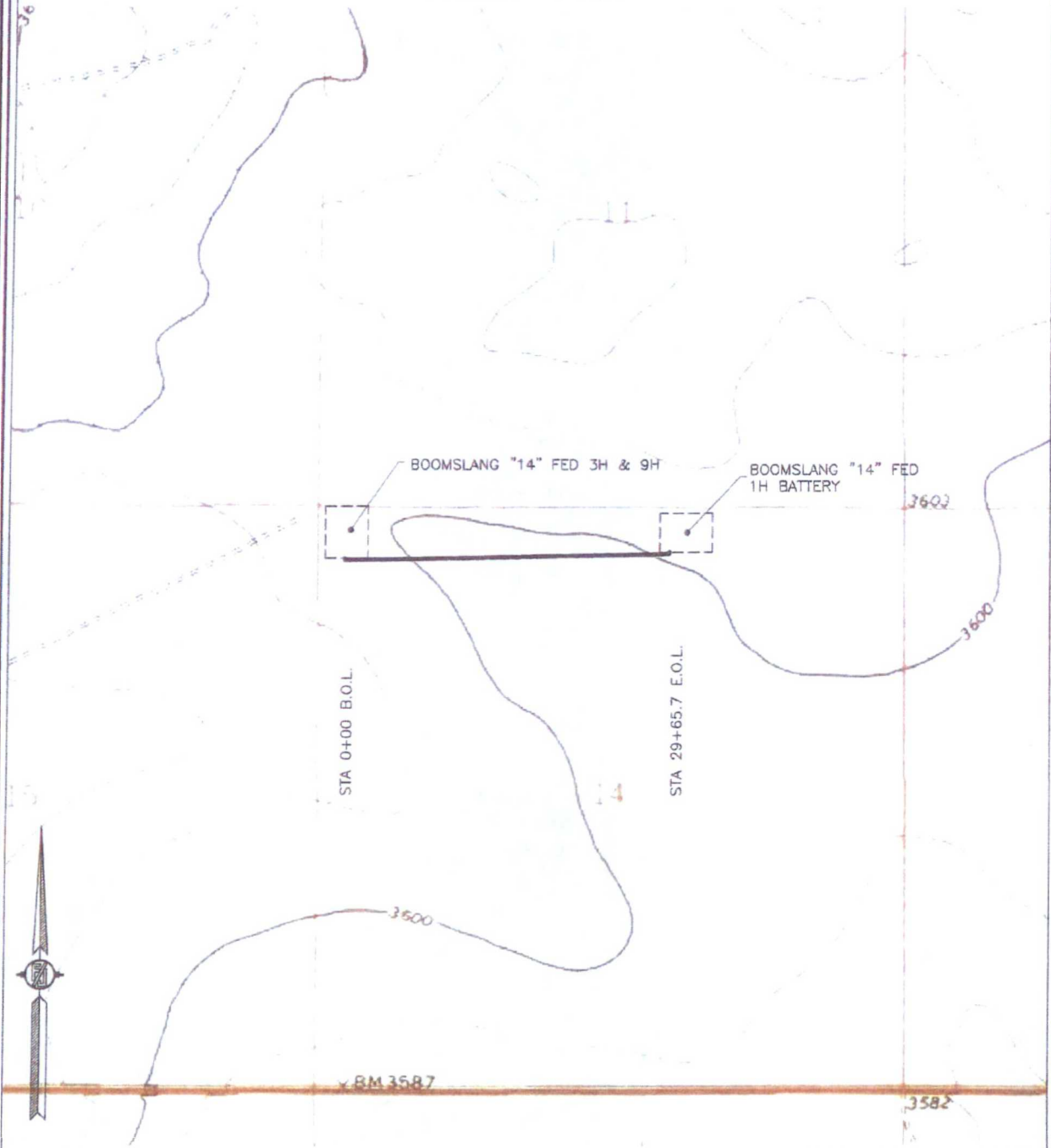

SHEET: 3-4

MADRON SURVEYING, INC. 30 SOUTH CANAL (575) 234-3341 CARLSBAD, NEW MEXICO

SURVEY NO. 4059A

FLOWLINE PLAT

TWO 8" BURIED FIBER FLOWLINES FROM THE BOOMSLANG "14" FED 3H & 9H TO THE
BOOMSLANG "14" FED 1H BATTERY TO CARRY OIL, GAS, & WATER AND TWO 4" GAS LIFT COMPRESSION
LINES BURIED IN SAME DITCH IN THE SAME ROUTE

DEVON ENERGY PRODUCTION COMPANY, L.P.
CENTERLINE SURVEY OF A PIPELINE CROSSING
SECTION 14, TOWNSHIP 24 SOUTH, RANGE 33 EAST, N.M.P.M.
LEA COUNTY, STATE OF NEW MEXICO
OCTOBER 16, 2015

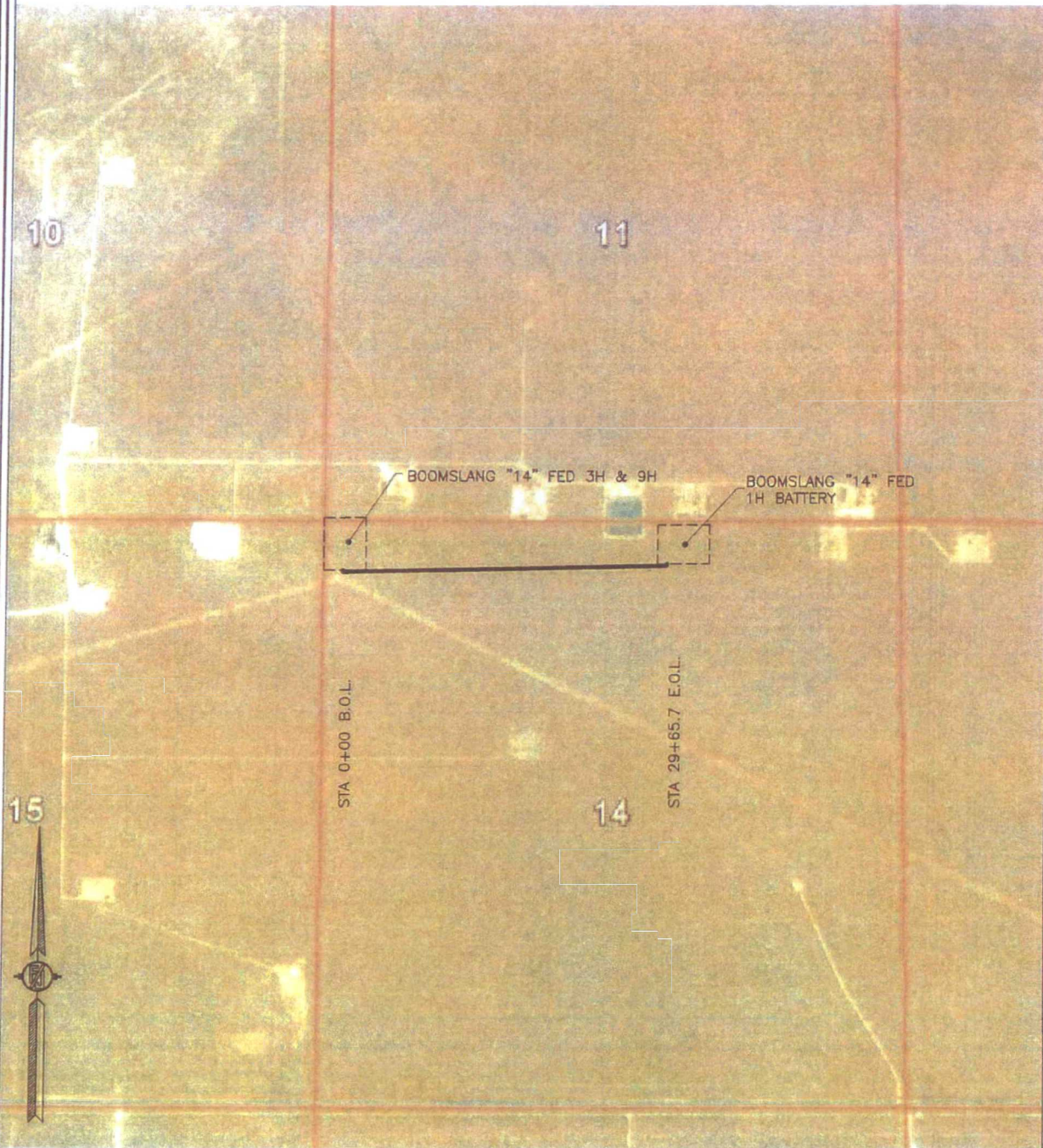

SHEET: 4-4

SURVEY NO. 4059A

MADRON SURVEYING, INC. 301 SOUTH CANAL CARLSBAD, NEW MEXICO
(575) 234-3341

