

Submit 1 Copy To Appropriate District  
Office  
District I – (575) 393-6161  
1625 N. French Dr., Hobbs, NM 88240  
District II – (575) 748-1283  
811 S. First St., Artesia, NM 88210  
District III – (505) 334-6178  
1000 Rio Brazos Rd., Aztec, NM 87410  
District IV – (505) 476-3460  
1220 S. St. Francis Dr., Santa Fe, NM  
87505

State of New Mexico  
Energy, Minerals and Natural Resources

Form C-103  
Revised August 1, 2011

HOBBS OGD

MAY 27 2016

RECEIVED

OIL CONSERVATION DIVISION  
1220 South St. Francis Dr.  
Santa Fe, NM 87505

WELL API NO. 30-025-11745
5. Indicate Type of Lease STATE <input type="checkbox"/> FEE <input type="checkbox"/> FED <input checked="" type="checkbox"/>
6. State Oil & Gas Lease No.
7. Lease Name or Unit Agreement Name SOUTH JUSTIS UNIT 'H'
8. Well Number 220
9. OGRID Number 240974
10. Pool name or Wildcat JUSTIS; BLINEBRY-TUBB-DRINKARD
11. Elevation (Show whether DR, RKB, RT, GR, etc.) 3084' GL

SUNDRY NOTICES AND REPORTS ON WELLS  
(DO NOT USE THIS FORM FOR PROPOSALS TO DRILL OR TO DEEPEN OR PLUG BACK TO A DIFFERENT RESERVOIR. USE "APPLICATION FOR PERMIT" (FORM C-101) FOR SUCH PROPOSALS.)

1. Type of Well: Oil Well ☐ Gas Well ☐ Other INJECTION

2. Name of Operator  
LEGACY RESERVES OPERATING LP

3. Address of Operator  
P.O. BOX 10848 MIDLAND, TX 79702

4. Well Location

Unit Letter P : 998 feet from the SOUTH line and 330 feet from the EAST line  
Section 24 Township 25S Range 37E NMPM County LEA

12. Check Appropriate Box to Indicate Nature of Notice, Report or Other Data

NOTICE OF INTENTION TO:

PERFORM REMEDIAL WORK ☐ PLUG AND ABANDON ☐  
TEMPORARILY ABANDON ☐ CHANGE PLANS ☐  
PULL OR ALTER CASING ☐ MULTIPLE COMPL ☐  
DOWNHOLE COMMINGLE ☐

OTHER: ☐

SUBSEQUENT REPORT OF:

REMEDIAL WORK ☐ ALTERING CASING ☐  
COMMENCE DRILLING OPNS. ☐ P AND A ☐  
CASING/CEMENT JOB ☐

OTHER: 5 YEAR MIT TEST-UIC PURPOSES ☒

13. Describe proposed or completed operations. (Clearly state all pertinent details, and give pertinent dates, including estimated date of starting any proposed work). SEE RULE 19.15.7.14 NMAC. For Multiple Completions: Attach wellbore diagram of proposed completion or recompletion.

05/04/16 – 5 YEAR MIT. PRESSURE CASING TO 590#, WITNESSED BY GEORGE BOWER-NMOCD. CHART ATTACHED.

Spud Date:

Rig Release Date:

I hereby certify that the information above is true and complete to the best of my knowledge and belief.

SIGNATURE Laura Pina TITLE COMPLIANCE COORDINATOR DATE 05/25/2016

Type or print name LAURA PINA E-mail address: lpina@legacylp.com PHONE: 432-689-5200

For State Use Only

APPROVED BY: [Signature] TITLE Compliance Officer DATE 6/24/16

Conditions of Approval (if any):



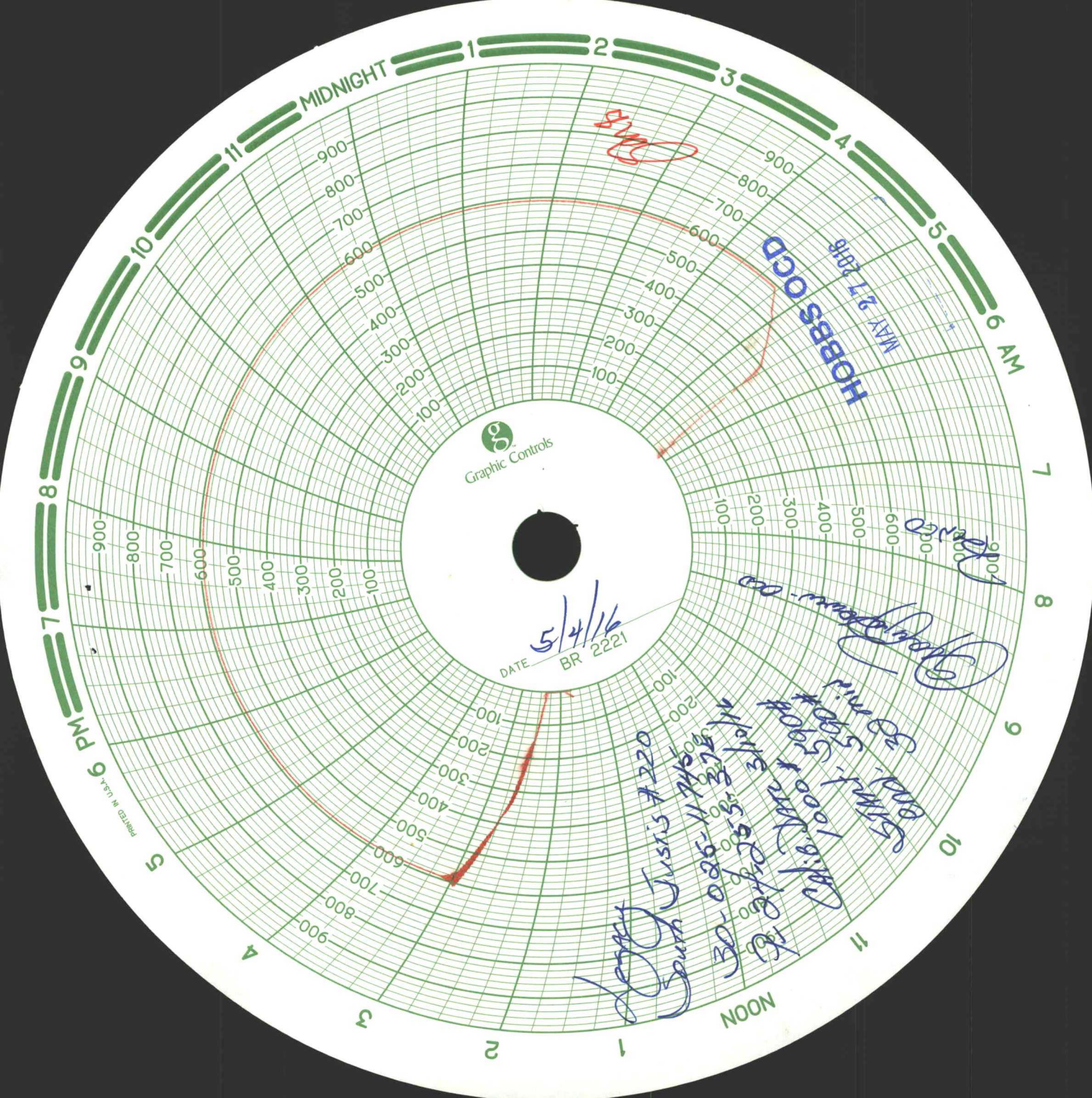



State of New Mexico  
Energy, Minerals and Natural Resources Department  
Oil Conservation Division Hobbs District Office

**HOBBS OCD**

MAY 27 2016

**BRADENHEAD TEST REPORT**

Operator Name <i>✓ Legacy</i> Property Name <i>✓ South Gustis</i>	API Number <i>30-025-1775</i> Well No. <i>220</i>
--	--

7. Surface Location

UL - Lot <i>✓ P</i>	Section <i>24</i>	Township <i>25S</i>	Range <i>37E</i>	Feet from <i>998</i>	N/S Line <i>5</i>	Feet From <i>330</i>	E/W Line <i>E</i>	County <i>Lea</i>
------------------------	----------------------	------------------------	---------------------	-------------------------	----------------------	-------------------------	----------------------	----------------------

Well Status

YES <i>✓</i>	TA'D WELL NO <i>○</i>	YES	SHUT-IN NO <i>○</i>	INJ <i>○</i>	SWD	OIL	PRODUCER GAS	DATE <i>5/4/16</i>
--------------	--------------------------	-----	------------------------	--------------	-----	-----	-----------------	-----------------------

**OBSERVED DATA**

	(A)Surface	(B)Interm(1)	(C)Interm(2)	(D)Prod Csg	(E)Tubing
Pressure	<i>φ</i>	<i>NA</i>	<i>NA</i>	<i>φ</i>	<i>900</i>
<u>Flow Characteristics</u>					
Puff	<i>Y / N</i>	<i>Y / N</i>	<i>Y / N</i>	<i>Y / N</i>	CO2 <i>—</i>
Steady Flow	<i>Y / N</i>	<i>Y / N</i>	<i>Y / N</i>	<i>Y / N</i>	WTR <i>X</i>
Surges	<i>Y / N</i>	<i>Y / N</i>	<i>Y / N</i>	<i>Y / N</i>	GAS <i>—</i>
Down to nothing	<i>Y / N</i>	<i>Y / N</i>	<i>Y / N</i>	<i>Y / N</i>	Type of Fluid
Gas or Oil	<i>Y / N</i>	<i>Y / N</i>	<i>Y / N</i>	<i>Y / N</i>	Injected for
Water	<i>Y / N</i>	<i>Y / N</i>	<i>Y / N</i>	<i>Y / N</i>	Waterflood if applies.

Remarks – Please state for each string (A,B,C,D,E) pertinent information regarding bleed down or continuous build up if applies.

Signature:		OIL CONSERVATION DIVISION	
Printed name:		Entered into RBDMS	
Title:		Re-test	
E-mail Address:		<i>jmb</i>	
Date: <i>5/4/16</i>	Phone:		
Witness: <i>[Signature]</i>			