

District I
1625 N. French Dr., Hobbs, NM 88240
Phone: (575) 393-6161 Fax: (575) 393-0720
District II
811 S. First St., Artesia, NM 88210
Phone: (575) 748-1283 Fax: (575) 748-9720
District III
1000 Rio Brazos Road, Aztec, NM 87410
Phone: (505) 334-6178 Fax: (505) 334-6170
District IV
1220 S. St. Francis Dr., Santa Fe, NM 87505
Phone: (505) 476-3460 Fax: (505) 476-3462

State of New Mexico
Energy, Minerals & Natural Resources Department
OIL CONSERVATION DIVISION
1220 South St. Francis Dr.
Santa Fe, NM 87505

HOBBS OCO

JUL 20 2016

RECEIVED

Form C-102
Revised August 1, 2011
Submit one copy to appropriate
District Office

☐ AMENDED REPORT

WELL LOCATION AND ACREAGE DEDICATION PLAT

¹ API Number 30-025-43373		² Pool Code 97922	³ Pool Name WC-025 G-06 S223421L; BONE SPRING
⁴ Property Code 30863	⁵ Property Name GAUCHO UNIT		⁶ Well Number 99H
⁷ OGRID No. 6137	⁸ Operator Name DEVON ENERGY PRODUCTION COMPANY, L.P.		⁹ Elevation 3468.0

¹⁰ Surface Location

UL or lot no.	Section	Township	Range	Lot Idn	Feet from the	North/South line	Feet from the	East/West line	County
A	19	22 S	34 E		407	NORTH	1069	EAST	LEA

¹¹ Bottom Hole Location If Different From Surface

UL or lot no.	Section	Township	Range	Lot Idn	Feet from the	North/South line	Feet from the	East/West line	County
P	30	22 S	34 E		330	SOUTH	1310	EAST	LEA

¹² Dedicated Acres 320	¹³ Joint or Infill	¹⁴ Consolidation Code	¹⁵ Order No.
---	-------------------------------	----------------------------------	-------------------------

No allowable will be assigned to this completion until all interests have been consolidated or a non-standard unit has been approved by the division.

PP: 300 FNL & 1395 FEL

<p>NOTE: LATITUDE AND LONGITUDE COORDINATES ARE SHOWN LEADING TO THE BOTTOM HOLE LOCATION OF THIS SURVEY. LATITUDE AND LONGITUDE COORDINATES ARE SHOWN LEADING TO THE SURFACE OF THE WELL. NEW MEXICO STATE PLATE EAST COORDINATES WERE USED TO THE SURFACE.</p>	<p>¹⁷ OPERATOR CERTIFICATION</p> <p>I hereby certify that the information contained herein is true and complete to the best of my knowledge and belief, and that this organization either owns a working interest or unleased mineral interest in the land including the proposed bottom hole location or has a right to drill this well at this location pursuant to a contract with an owner of such a mineral or working interest, or to a voluntary pooling agreement or a compulsory pooling order heretofore entered by the division.</p> <p><i>[Signature]</i> 02/15/2016 Signature Date</p> <p>David H. Cook Printed Name:</p> <p>david.cook@dmv.com E-mail Address</p>
	<p>¹⁸ SURVEYOR CERTIFICATION</p> <p>I hereby certify that the well location shown on this plat was plotted from field notes of actual surveys made by me or under my supervision, and that the same is true and correct to the best of my belief.</p> <p>DECEMBER 3, 2015 Date of Survey</p> <p><i>[Signature]</i> Signature and Seal of Professional Surveyor:</p> <p>Certificate Number: FILIMON F. JARAMILLO, PLS 12797 SURVEY NO. 4335</p>

SECTION 19, TOWNSHIP 22 SOUTH, RANGE 34 EAST, N.M.P.M.
LEA COUNTY, STATE OF NEW MEXICO

SITE MAP

NOTE: LATITUDE AND LONGITUDE COORDINATES ARE SHOWN USING THE NORTH AMERICAN DATUM OF 1983 (NAD83). LISTED NEW MEXICO STATE PLANE EAST COORDINATES ARE GRID (NAD83). BASIS OF BEARING AND DISTANCES USED ARE NEW MEXICO STATE PLANE EAST COORDINATES MODIFIED TO THE SURFACE

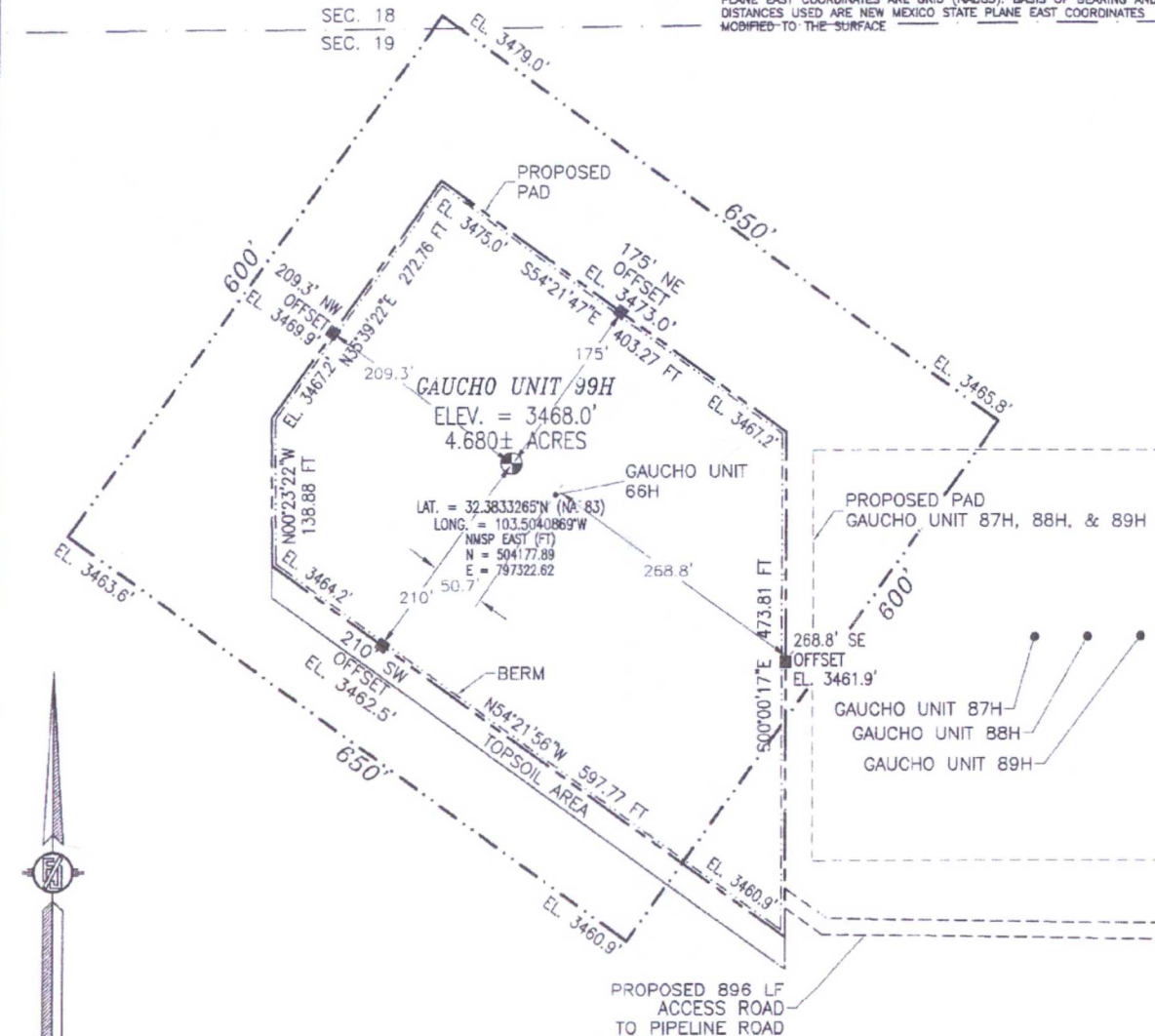

0 15 75 150 300

SCALE 1" = 150'

DIRECTIONS TO LOCATION

FROM STATE HIGHWAY 128 AND CR 21 (DELAWARE BASIN) GO NORTH ON CR 21 8.0 MILES, BEND RIGHT AND GO EAST 1.2 MILES. TURN LEFT ON CALICHE ROAD AND FOLLOW MAIN LEASE ROAD NORTH-NORTHWEST APPROX. 4.5 MILES. TURN LEFT AND GO SOUTHWEST ON PIPELINE ROAD 0.53 MILE TO A PROPOSED ROAD SURVEY AND FOLLOW FLAGS NORTHWEST 38' TO PROPOSED "Y" IN ROAD. STAY LEFT AND FOLLOW FLAGS WEST 812' THEN NORTHWEST 45' (TOTAL OF 896') TO PROPOSED SOUTHEAST PAD CORNER FOR THIS LOCATION.

DEVON ENERGY PRODUCTION COMPANY, L.P.

GAUCHO UNIT 99H

LOCATED 407 FT. FROM THE NORTH LINE
AND 1069 FT. FROM THE EAST LINE OF

SECTION 19, TOWNSHIP 22 SOUTH,
RANGE 34 EAST, N.M.P.M.

LEA COUNTY, STATE OF NEW MEXICO

DECEMBER 3, 2015

SURVEY NO. 4335

MADRON SURVEYING, INC. 301 SOUTH CANAL (575) 234-3341 CARLSBAD, NEW MEXICO

NOT TO SCALE

DECEMBER 3, 2015

MADRON SURVEYING, INC. 301 SOUTH CANAL (575) 234-3341 CARLSBAD, NEW MEXICO

SECTION 19, TOWNSHIP 22 SOUTH, RANGE 34 EAST, N.M.P.M.
LEA COUNTY, STATE OF NEW MEXICO
VICINITY MAP

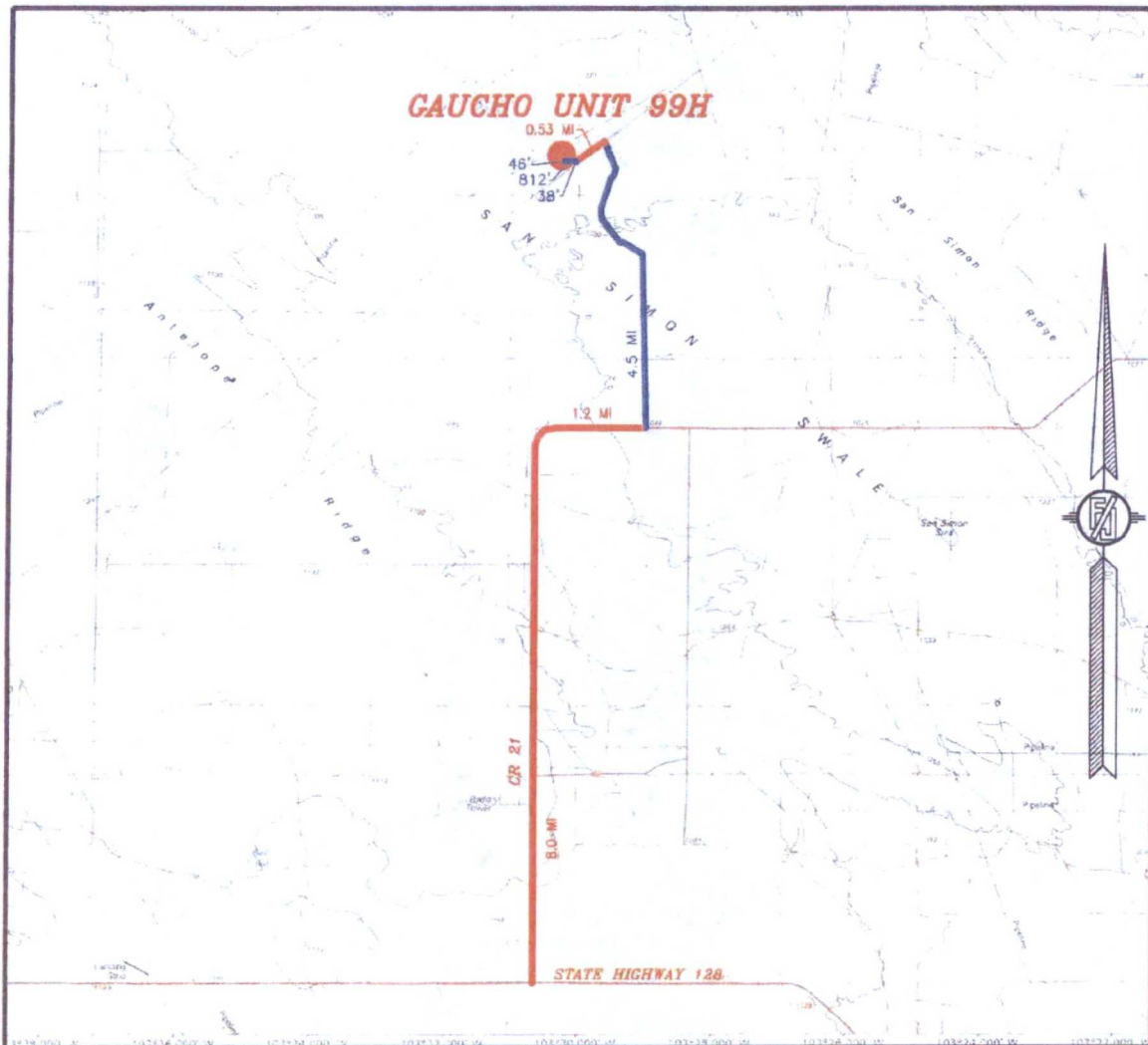

DISTANCES IN MILES

NOT TO SCALE

DEVON ENERGY PRODUCTION COMPANY, L.P.

GAUCHO UNIT 99H

LOCATED 407 FT. FROM THE NORTH LINE
AND 1069 FT. FROM THE EAST LINE OF

SECTION 19, TOWNSHIP 22 SOUTH,
RANGE 34 EAST, N.M.P.M.
LEA COUNTY, STATE OF NEW MEXICO

DECEMBER 3, 2015

DIRECTIONS TO LOCATION

FROM STATE HIGHWAY 128 AND CR 21 (DELAWARE BASIN) GO NORTH ON CR 21 8.0 MILES, BEND RIGHT AND GO EAST 1.2 MILES, TURN LEFT ON CAUCHE ROAD AND FOLLOW MAIN LEASE ROAD NORTH-NORTHWEST APPROX. 4.5 MILES, TURN LEFT AND GO SOUTHWEST ON PIPELINE ROAD 0.53 MILE TO A PROPOSED ROAD SURVEY AND FOLLOW FLAGS NORTHWEST 38' TO PROPOSED "Y" IN ROAD, STAY LEFT AND FOLLOW FLAGS WEST 812' THEN NORTHWEST 46' (TOTAL OF 896') TO PROPOSED SOUTHEAST PAD CORNER FOR THIS LOCATION.

SURVEY NO. 4335

MADRON SURVEYING, INC. 301 SOUTH CANAL (575) 234-3341 CARLSBAD, NEW MEXICO

SECTION 19, TOWNSHIP 22 SOUTH, RANGE 34 EAST, N.M.P.M.
LEA COUNTY, STATE OF NEW MEXICO
AERIAL PHOTO

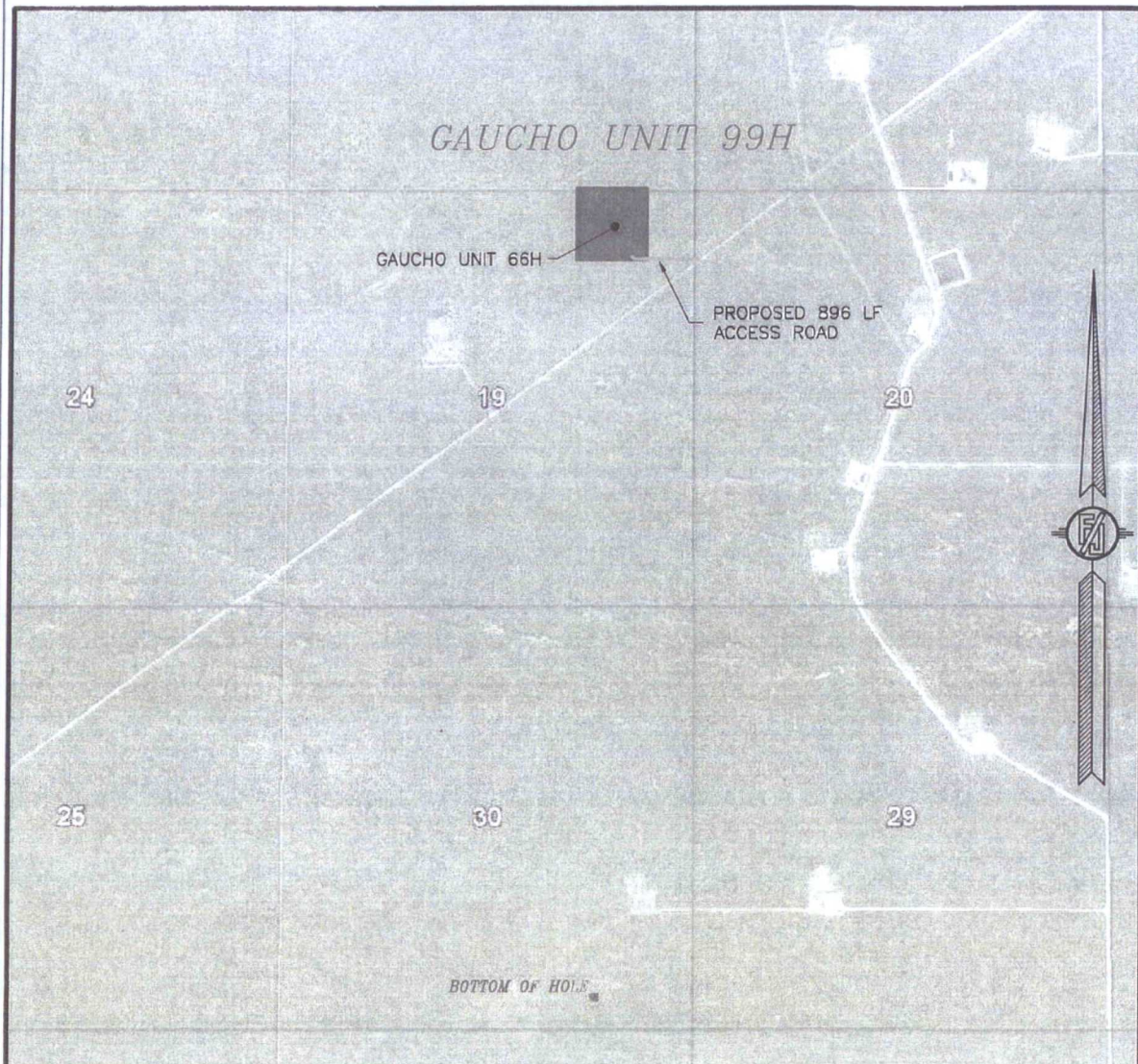

NOT TO SCALE
AERIAL PHOTO:
GOOGLE EARTH
FEBRUARY 2014

DEVON ENERGY PRODUCTION COMPANY, L.P.
GAUCHO UNIT 99H

LOCATED 407 FT. FROM THE NORTH LINE
AND 1069 FT. FROM THE EAST LINE OF
SECTION 19, TOWNSHIP 22 SOUTH,
RANGE 34 EAST, N.M.P.M.
LEA COUNTY, STATE OF NEW MEXICO

DECEMBER 3, 2015

SURVEY NO. 4335

MADRON SURVEYING, INC. 301 SOUTH CANAL (575) 234-3341 CARLSBAD, NEW MEXICO

SECTION 19, TOWNSHIP 22 SOUTH, RANGE 34 EAST, N.M.P.M.
LEA COUNTY, STATE OF NEW MEXICO
ACCESS AERIAL ROUTE MAP

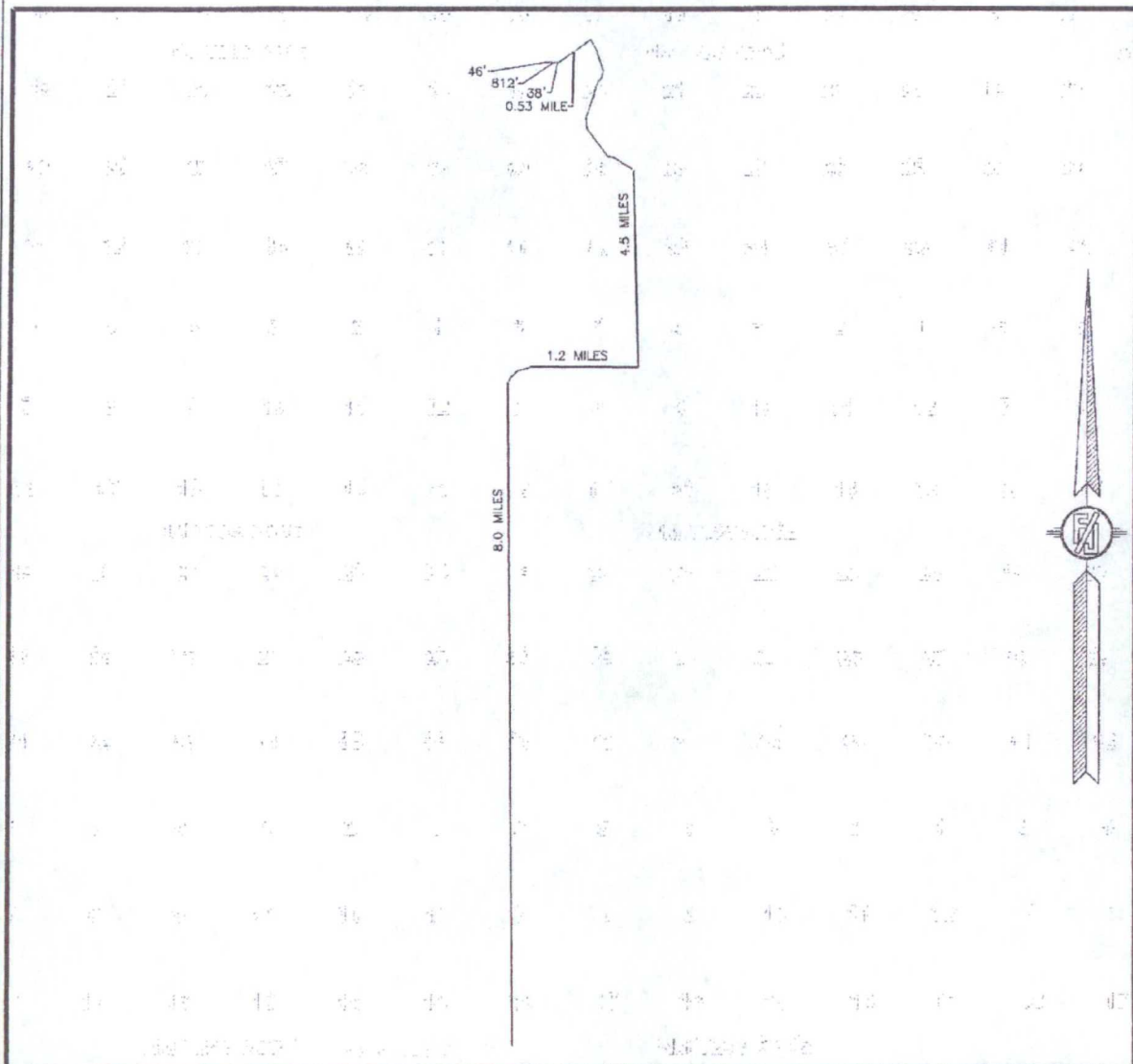

NOT TO SCALE
AERIAL PHOTO:
GOOGLE EARTH
FEBRUARY 2014

DEVON ENERGY PRODUCTION COMPANY, L.P.
GAUCHO UNIT 99H

LOCATED 407 FT. FROM THE NORTH LINE
AND 1069 FT. FROM THE EAST LINE OF
SECTION 19, TOWNSHIP 22 SOUTH,
RANGE 34 EAST, N.M.P.M.
LEA COUNTY, STATE OF NEW MEXICO

DECEMBER 3, 2015

SURVEY NO. 4335

MADRON SURVEYING, INC. 301 SOUTH CANAL (575) 234-3341 CARLSBAD, NEW MEXICO

ATTACHMENT A

DEVON ENERGY PRODUCTION COMPANY, L.P.
GAUCHO UNIT 99H

LOCATED 407 FT. FROM THE NORTH LINE AND 1069 FT. FROM THE EAST LINE OF
SECTION 19, TOWNSHIP 22 SOUTH, RANGE 34 EAST, N.M.P.M.
LEA COUNTY, STATE OF NEW MEXICO

DECEMBER 3, 2015

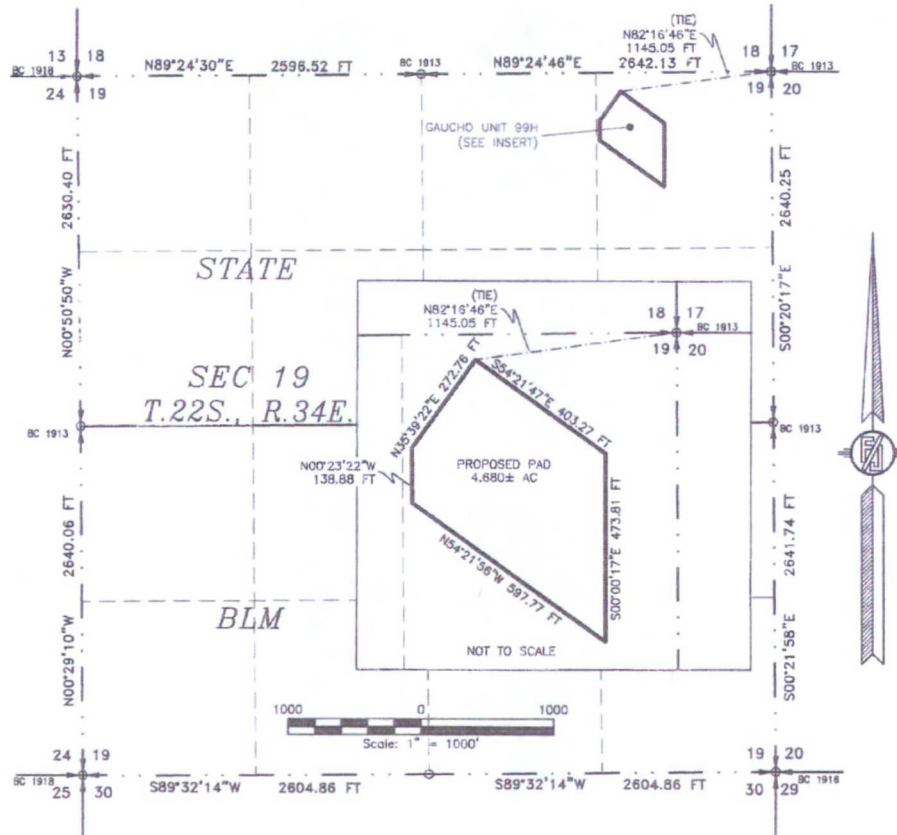

DESCRIPTION

A CERTAIN PIECE OR PARCEL OF LAND AND REAL ESTATE LYING IN THE NE/4 NE/4 OF SECTION 19, TOWNSHIP 22 SOUTH, RANGE 34 EAST N.M.P.M., LEA COUNTY, NEW MEXICO.

BEGINNING AT THE NORTH POINT CORNER OF THE PARCEL, WHENCE THE NORTHEAST CORNER OF SECTION 19, TOWNSHIP 22 SOUTH, RANGE 34 EAST, N.M.P.M. BEARS N82°16'46\"E, A DISTANCE OF 1145.05 FEET;
THENCE S54°21'47\"E A DISTANCE OF 403.27 FEET TO A POINT CORNER OF THE PARCEL;
THENCE S00°00'17\"E A DISTANCE OF 473.81 FEET TO A POINT CORNER OF THE PARCEL;
THENCE N54°21'56\"W A DISTANCE OF 597.77 FEET TO A POINT CORNER OF THE PARCEL;
THENCE N00°23'22\"W A DISTANCE OF 138.88 FEET TO A POINT CORNER OF THE PARCEL;
THENCE N35°39'22\"E A DISTANCE OF 272.76 FEET TO THE NORTH POINT CORNER OF THE PARCEL, TO THE POINT OF BEGINNING;
CONTAINING 4.680 ACRES MORE OR LESS.

SURVEYOR CERTIFICATE

I, FILMON F. JARAMILLO, A NEW MEXICO PROFESSIONAL SURVEYOR NO. 12797, HEREBY CERTIFY THAT I HAVE CONDUCTED AND AM RESPONSIBLE FOR THIS SURVEY, THAT THIS SURVEY IS TRUE AND CORRECT TO THE BEST OF MY KNOWLEDGE AND BELIEF, AND THAT THIS SURVEY AND PLT MEET THE MINIMUM STANDARDS FOR LAND SURVEYING IN THE STATE OF NEW MEXICO.

IN WITNESS WHEREOF, THIS CERTIFICATE IS EXECUTED AT CARLSBAD.

NEW MEXICO, THIS 4 DAY OF DECEMBER 2015

Filmon F. Jaramillo
FILMON F. JARAMILLO, PLS. 12797

MADRON SURVEYING, INC.
301 SOUTH CANAL
CARLSBAD, NEW MEXICO 88220
Phone (575) 234-3341

SURVEY NO. 4335

GENERAL NOTES

1.) THE INTENT OF THIS SURVEY IS TO ACQUIRE A BUSINESS LEASE.

2.) BASIS OF BEARING IS NEW MEXICO STATE PLANE EAST (NAD83) COORDINATES MODIFIED TO SURFACE VALUES.

MADRON SURVEYING, INC. CARLSBAD, NEW MEXICO

ACCESS ROAD PLAT
 ACCESS ROAD TO THE GAUCHO UNIT 99H AND 66H
DEVON ENERGY PRODUCTION COMPANY, L.P.
 CENTERLINE SURVEY OF AN ACCESS ROAD CROSSING
 SECTION 20, TOWNSHIP 22 SOUTH, RANGE 34 EAST, N.M.P.M.
 LEA COUNTY, STATE OF NEW MEXICO
 DECEMBER 3, 2015

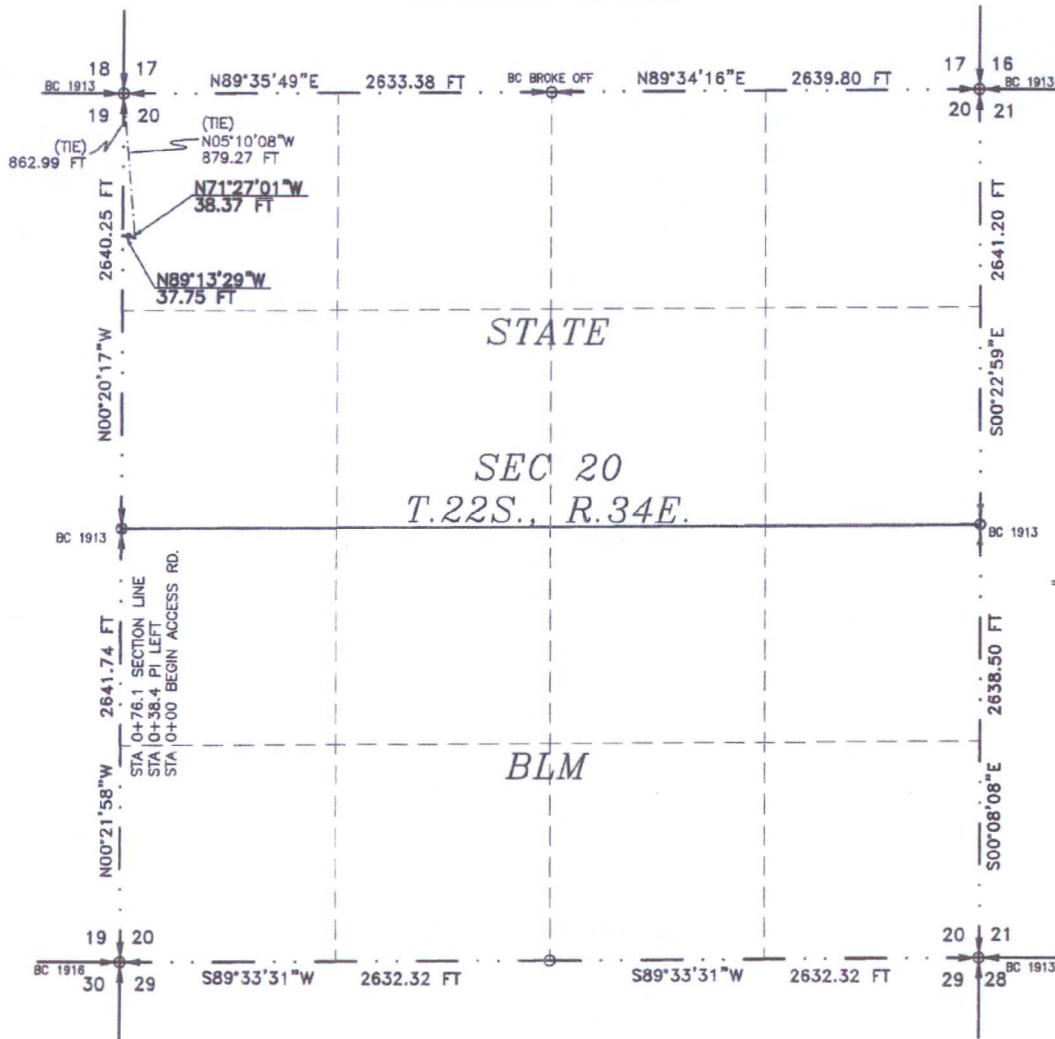

SEE NEXT SHEET (2-6) FOR DESCRIPTION

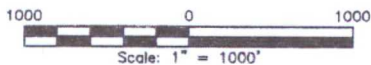

GENERAL NOTES

- 1.) THE INTENT OF THIS ROUTE SURVEY IS TO ACQUIRE AN EASEMENT.
- 2.) BASIS OF BEARING IS NMSP EAST MODIFIED TO SURFACE COORDINATES.

SURVEYOR CERTIFICATE

I, FILMON F. JARAMILLO, A NEW MEXICO PROFESSIONAL SURVEYOR NO. 12797, HEREBY CERTIFY THAT I HAVE CONDUCTED AND AM RESPONSIBLE FOR THIS SURVEY, THAT THIS SURVEY IS TRUE AND CORRECT TO THE BEST OF MY KNOWLEDGE AND BELIEF, AND THAT THIS SURVEY AND PLAT MEET THE MINIMUM STANDARDS FOR LAND SURVEYING IN THE STATE OF NEW MEXICO.

IN WITNESS WHEREOF, THIS CERTIFICATE IS EXECUTED AT CARLSBAD, NEW MEXICO, THIS 10 DAY OF DECEMBER 2015

Filmon F. Jaramillo
 FILMON F. JARAMILLO PLS. 12797

MADRON SURVEYING, INC.
 301 SOUTH CANAL
 CARLSBAD, NEW MEXICO 88220
 Phone (575) 234-3341

SHEET: 1-6

MADRON SURVEYING, INC. CARLSBAD, NEW MEXICO

SURVEY NO. 4399

ACCESS ROAD PLAT
ACCESS ROAD TO THE GAUCHO UNIT 99H AND 66H

DEVON ENERGY PRODUCTION COMPANY, L.P.
CENTERLINE SURVEY OF AN ACCESS ROAD CROSSING
SECTION 20, TOWNSHIP 22 SOUTH, RANGE 34 EAST, N.M.P.M.
LEA COUNTY, STATE OF NEW MEXICO
DECEMBER 3, 2015

DESCRIPTION

A STRIP OF LAND 20 FEET WIDE CROSSING STATE OF NEW MEXICO LAND IN SECTION 20, TOWNSHIP 22 SOUTH, RANGE 34 EAST, N.M.P.M., LEA COUNTY, STATE OF NEW MEXICO AND BEING 10 FEET EACH SIDE OF THE FOLLOWING DESCRIBED CENTERLINE SURVEY:

BEGINNING AT A POINT WITHIN THE NW/4 NW/4 OF SAID SECTION 20, TOWNSHIP 22 SOUTH, RANGE 34 EAST, N.M.P.M., WHENCE THE NORTHWEST CORNER OF SAID SECTION 20, TOWNSHIP 22 SOUTH, RANGE 34 EAST, N.M.P.M. BEARS N05°10'08"W, A DISTANCE OF 879.27 FEET;

THENCE N71°27'01"W A DISTANCE OF 38.37 FEET TO AN ANGLE POINT OF THE LINE HEREIN DESCRIBED;

THENCE N89°13'29"W A DISTANCE OF 37.75 FEET THE TERMINUS OF THIS CENTERLINE SURVEY, WHENCE THE NORTHWEST CORNER OF SAID SECTION 20, TOWNSHIP 22 SOUTH, RANGE 34 EAST, N.M.P.M. BEARS N00°20'17"W, A DISTANCE OF 862.99 FEET;

SAID STRIP OF LAND BEING 76.12 FEET OR 4.61 RODS IN LENGTH, CONTAINING 0.035 ACRES MORE OR LESS AND BEING ALLOCATED BY FORTIES AS FOLLOWS:

NW/4 NW/4 76.12 L.F. 4.61 RODS 0.035 ACRES

SURVEYOR CERTIFICATE

I, FILIMON F. JARAMILLO, A NEW MEXICO PROFESSIONAL SURVEYOR NO. 12797, HEREBY CERTIFY THAT I HAVE CONDUCTED AND AM RESPONSIBLE FOR THIS SURVEY, THAT THIS SURVEY IS TRUE AND CORRECT TO THE BEST OF MY KNOWLEDGE AND BELIEF, AND THAT THIS SURVEY AND PLAT MEET THE MINIMUM STANDARDS FOR LAND SURVEYING IN THE STATE OF NEW MEXICO.

IN WITNESS WHEREOF, THIS CERTIFICATE IS EXECUTED AT CARLSBAD, NEW MEXICO, THIS 10 DAY OF DECEMBER 2015

GENERAL NOTES

1.) THE INTENT OF THIS ROUTE SURVEY IS TO ACQUIRE AN EASEMENT.

2.) BASIS OF BEARING IS NMSP EAST MODIFIED TO SURFACE COORDINATES.

SHEET: 2-6

MADRON SURVEYING, INC.

301 SOUTH CANAL
(575) 234-3341

CARLSBAD, NEW MEXICO

MADRON SURVEYING, INC.
301 SOUTH CANAL
CARLSBAD, NEW MEXICO 88220
Phone (575) 234-3341

SURVEY NO. 4399

ACCESS ROAD PLAT
 ACCESS ROAD TO THE GAUCHO UNIT 99H AND 66H
 DEVON ENERGY PRODUCTION COMPANY, L.P.
 CENTERLINE SURVEY OF AN ACCESS ROAD CROSSING
 SECTION 19, TOWNSHIP 22 SOUTH, RANGE 34 EAST, N.M.P.M.
 LEA COUNTY, STATE OF NEW MEXICO
 DECEMBER 3, 2015

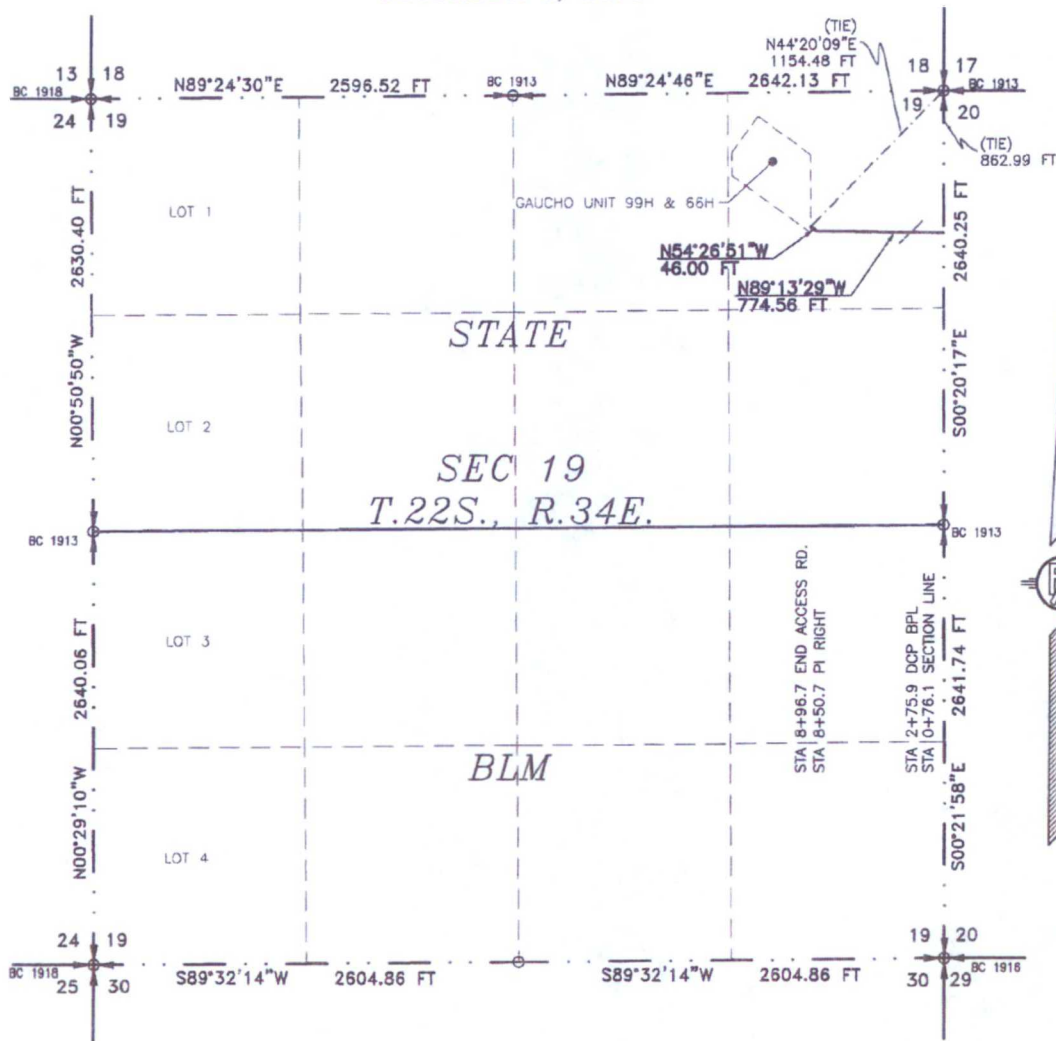

SEE NEXT SHEET (4-6) FOR DESCRIPTION

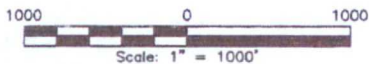

GENERAL NOTES

- 1.) THE INTENT OF THIS ROUTE SURVEY IS TO ACQUIRE AN EASEMENT.
- 2.) BASIS OF BEARING IS NMSP EAST MODIFIED TO SURFACE COORDINATES.

SURVEYOR CERTIFICATE

I, FILMON F. JARAMILLO, A NEW MEXICO PROFESSIONAL SURVEYOR NO. 12797, HEREBY CERTIFY THAT I HAVE CONDUCTED AND AM RESPONSIBLE FOR THIS SURVEY, THAT THIS SURVEY IS TRUE AND CORRECT TO THE BEST OF MY KNOWLEDGE AND BELIEF, AND THAT THIS SURVEY AND PLAT MEET THE MINIMUM STANDARDS FOR LAND SURVEYING IN THE STATE OF NEW MEXICO.

IN WITNESS WHEREOF, THIS CERTIFICATE IS EXECUTED AT CARLSBAD, NEW MEXICO, THIS 20 DAY OF DECEMBER 2015

Filmon F. Jaramillo
 FILMON F. JARAMILLO, P.S. 12797

MADRON SURVEYING, INC.
 301 SOUTH CANAL
 CARLSBAD, NEW MEXICO 88220
 Phone (575) 234-3341

SHEET: 3-6

MADRON SURVEYING, INC. CARLSBAD, NEW MEXICO

SURVEY NO. 4399

ACCESS ROAD PLAT
ACCESS ROAD TO THE GAUCHO UNIT 99H AND 66H

DEVON ENERGY PRODUCTION COMPANY, L.P.
CENTERLINE SURVEY OF AN ACCESS ROAD CROSSING
SECTION 19, TOWNSHIP 22 SOUTH, RANGE 34 EAST, N.M.P.M.
LEA COUNTY, STATE OF NEW MEXICO
DECEMBER 3, 2015

DESCRIPTION

A STRIP OF LAND 20 FEET WIDE CROSSING STATE OF NEW MEXICO LAND IN SECTION 19, TOWNSHIP 22 SOUTH, RANGE 34 EAST, N.M.P.M., LEA COUNTY, STATE OF NEW MEXICO AND BEING 10 FEET EACH SIDE OF THE FOLLOWING DESCRIBED CENTERLINE SURVEY:

BEGINNING AT A POINT WITHIN THE NE/4 NE/4 OF SAID SECTION 19, TOWNSHIP 22 SOUTH, RANGE 34 EAST, N.M.P.M., WHENCE THE NORTHEAST CORNER OF SAID SECTION 19, TOWNSHIP 22 SOUTH, RANGE 34 EAST, N.M.P.M. BEARS N00°20'17"W, A DISTANCE OF 862.99 FEET;

THENCE N89°13'29"W A DISTANCE OF 774.56 FEET TO AN ANGLE POINT OF THE LINE HEREIN DESCRIBED;

THENCE N54°26'51"W A DISTANCE OF 46.00 FEET THE TERMINUS OF THIS CENTERLINE SURVEY, WHENCE THE NORTHEAST CORNER OF SAID SECTION 19, TOWNSHIP 22 SOUTH, RANGE 34 EAST, N.M.P.M. BEARS N44°20'09"E, A DISTANCE OF 1154.48 FEET;

SAID STRIP OF LAND BEING 820.56 FEET OR 49.73 RODS IN LENGTH, CONTAINING 0.377 ACRES MORE OR LESS AND BEING ALLOCATED BY FORTIES AS FOLLOWS:

NE/4 NE/4 820.56 L.F. 49.73 RODS 0.377 ACRES

SURVEYOR CERTIFICATE

I, FILIMON F. JARAMILLO, A NEW MEXICO PROFESSIONAL SURVEYOR NO. 12797, HEREBY CERTIFY THAT I HAVE CONDUCTED AND AM RESPONSIBLE FOR THIS SURVEY, THAT THIS SURVEY IS TRUE AND CORRECT TO THE BEST OF MY KNOWLEDGE AND BELIEF, AND THAT THIS SURVEY AND PLAT MEET THE MINIMUM STANDARDS FOR LAND SURVEYING IN THE STATE OF NEW MEXICO.

IN WITNESS WHEREOF, THIS CERTIFICATE IS EXECUTED AT CARLSBAD,

NEW MEXICO, THIS 11TH DAY OF DECEMBER 2015

GENERAL NOTES

1.) THE INTENT OF THIS ROUTE SURVEY IS TO ACQUIRE AN EASEMENT.

2.) BASIS OF BEARING IS NMSP EAST MODIFIED TO SURFACE COORDINATES.

SHEET: 4-6

MADRON SURVEYING, INC. 301 SOUTH CANAL CARLSBAD, NEW MEXICO
(575) 234-3341

MADRON SURVEYING, INC.
301 SOUTH CANAL
CARLSBAD, NEW MEXICO 88220
Phone (575) 234-3341

SURVEY NO. 4399

ACCESS ROAD PLAT

ACCESS ROAD TO THE GAUCHO UNIT 99H AND 66H

DEVON ENERGY PRODUCTION COMPANY, L.P.
CENTERLINE SURVEY OF AN ACCESS ROAD CROSSING
SECTIONS 20, 19, TOWNSHIP 22 SOUTH, RANGE 34 EAST, N.M.P.M.
LEA COUNTY, STATE OF NEW MEXICO
DECEMBER 3, 2015

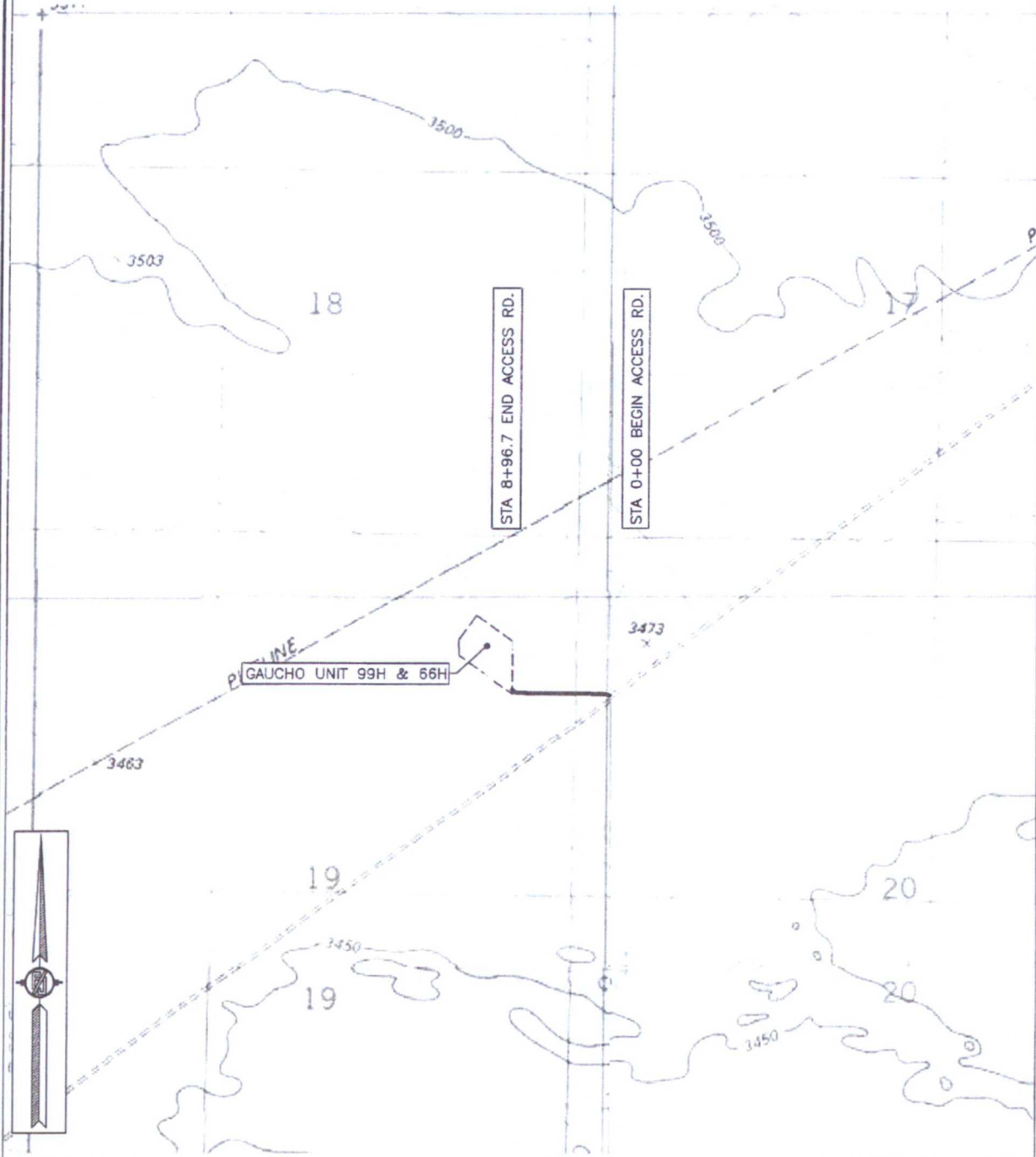

SHEET: 5-6

MADRON SURVEYING, INC. 301 SOUTH CANAL (575) 234-3341 CARLSBAD, NEW MEXICO

SURVEY NO. 4399

ACCESS ROAD PLAT

ACCESS ROAD TO THE GAUCHO UNIT 99H AND 66H

DEVON ENERGY PRODUCTION COMPANY, L.P.
CENTERLINE SURVEY OF AN ACCESS ROAD CROSSING
SECTIONS 20, 19, TOWNSHIP 22 SOUTH, RANGE 34 EAST, N.M.P.M.
LEA COUNTY, STATE OF NEW MEXICO
DECEMBER 3, 2015

STA 8+96.7 END ACCESS RD.

STA 0+00 BEGIN ACCESS RD.

GAUCHO UNIT 99H & 66H



SHEET: 6-6

MADRON SURVEYING, INC. 301 SOUTH CANAL CARLSBAD, NEW MEXICO
(575) 234-3341

SURVEY NO. 4399

ELECTRIC LINE PLAT (400620E)
ELECTRIC LINE TO CONNECT THE GAUCHO UNIT 66H & 99H FROM AN EXISTING 4 WIRE POWER LINE

DEVON ENERGY PRODUCTION COMPANY, L.P.
CENTERLINE SURVEY OF AN ELECTRIC LINE CROSSING
SECTION 20, TOWNSHIP 22 SOUTH, RANGE 34 EAST, N.M.P.M.
LEA COUNTY, STATE OF NEW MEXICO
DECEMBER 18, 2015

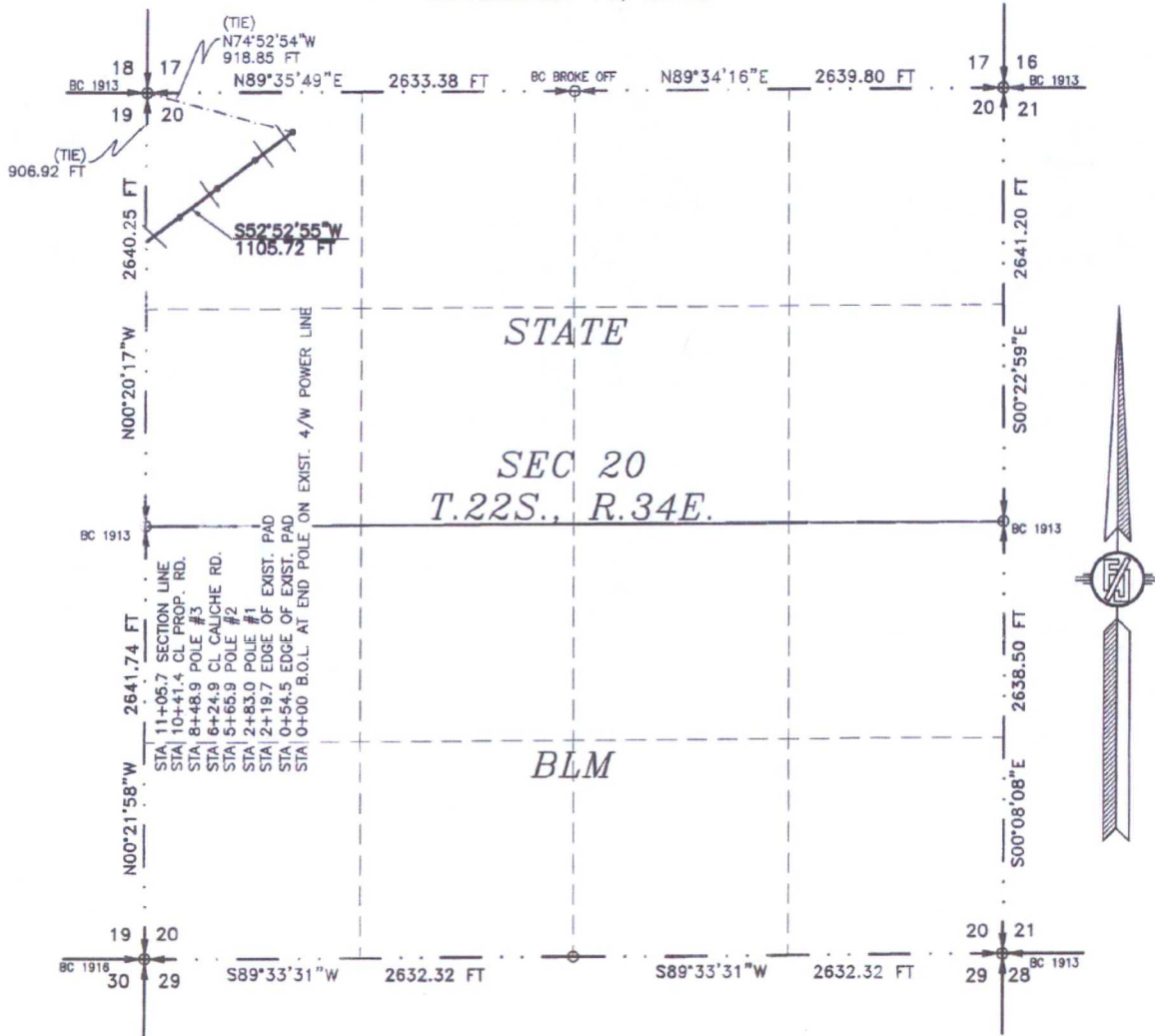

SEE NEXT SHEET (2-6) FOR DESCRIPTION



GENERAL NOTES

- 1.) THE INTENT OF THIS ROUTE SURVEY IS TO ACQUIRE AN EASEMENT.
- 2.) BASIS OF BEARING IS NMSP EAST MODIFIED TO SURFACE COORDINATES.

SURVEYOR CERTIFICATE

I, FILMON F. JARAMILLO, A NEW MEXICO PROFESSIONAL SURVEYOR NO. 12797, HEREBY CERTIFY THAT I HAVE CONDUCTED AND AM RESPONSIBLE FOR THIS SURVEY, THAT THIS SURVEY IS TRUE AND CORRECT TO THE BEST OF MY KNOWLEDGE AND BELIEF, AND THAT THIS SURVEY AND PLAT MEET THE MINIMUM STANDARDS FOR LAND SURVEYING IN THE STATE OF NEW MEXICO.

IN WITNESS WHEREOF, THIS CERTIFICATE IS EXECUTED AT CARLSBAD,

NEW MEXICO, THIS 22 DAY OF DECEMBER 2015

Filmon F. Jaramillo
FILMON F. JARAMILLO, PLS. 12797

MADRON SURVEYING, INC.
301 SOUTH CANAL
CARLSBAD, NEW MEXICO 88220
Phone (575) 234-3341

SHEET: 1-6

MADRON SURVEYING, INC. CARLSBAD, NEW MEXICO

SURVEY NO. 4427

ELECTRIC LINE PLAT (400620E)
ELECTRIC LINE TO CONNECT THE GAUCHO UNIT 66H & 99H FROM AN EXISTING 4 WIRE POWER LINE

DEVON ENERGY PRODUCTION COMPANY, L.P.
CENTERLINE SURVEY OF AN ELECTRIC LINE CROSSING
SECTION 20, TOWNSHIP 22 SOUTH, RANGE 34 EAST, N.M.P.M.
LEA COUNTY, STATE OF NEW MEXICO
DECEMBER 18, 2015

DESCRIPTION

A STRIP OF LAND 30 FEET WIDE CROSSING STATE OF NEW MEXICO LAND IN SECTION 20, TOWNSHIP 22 SOUTH, RANGE 34 EAST, N.M.P.M., LEA COUNTY, STATE OF NEW MEXICO AND BEING 15 FEET EACH SIDE OF THE FOLLOWING DESCRIBED CENTERLINE SURVEY:

BEGINNING AT A POINT WITHIN THE NW/4 NW/4 OF SAID SECTION 20, TOWNSHIP 22 SOUTH, RANGE 34 EAST, N.M.P.M., WHENCE THE NORTHWEST CORNER OF SAID SECTION 20, TOWNSHIP 22 SOUTH, RANGE 34 EAST, N.M.P.M. BEARS N74°52'54"W, A DISTANCE OF 918.85 FEET;

THENCE S52°52'55"W A DISTANCE OF 1105.72 FEET THE TERMINUS OF THIS CENTERLINE SURVEY, WHENCE THE NORTHWEST CORNER OF SAID SECTION 20, TOWNSHIP 22 SOUTH, RANGE 34 EAST, N.M.P.M. BEARS N00°20'17"W, A DISTANCE OF 906.92 FEET;

SAID STRIP OF LAND BEING 1105.72 FEET OR 67.01 RODS IN LENGTH, CONTAINING 0.762 ACRES MORE OR LESS AND BEING ALLOCATED BY FORTIES AS FOLLOWS:

NW/4 NW/4 1105.72 L.F. 67.01 RODS 0.762 ACRES

SURVEYOR CERTIFICATE

I, FILIMON F. JARAMILLO, A NEW MEXICO PROFESSIONAL SURVEYOR NO. 12797, HEREBY CERTIFY THAT I HAVE CONDUCTED AND AM RESPONSIBLE FOR THIS SURVEY, THAT THIS SURVEY IS TRUE AND CORRECT TO THE BEST OF MY KNOWLEDGE AND BELIEF, AND THAT THIS SURVEY AND PLAT MEET THE MINIMUM STANDARDS FOR LAND SURVEYING IN THE STATE OF NEW MEXICO.

IN WITNESS WHEREOF, THIS CERTIFICATE IS EXECUTED AT CARLSBAD,

NEW MEXICO, THIS 22 DAY OF DECEMBER 2015

GENERAL NOTES

1.) THE INTENT OF THIS ROUTE SURVEY IS TO ACQUIRE AN EASEMENT.

2.) BASIS OF BEARING IS NMSP EAST MODIFIED TO SURFACE COORDINATES.

SHEET: 2-6

MADRON SURVEYING, INC. 301 SOUTH CANAL CARLSBAD, NEW MEXICO 88220
(575) 234-3341

MADRON SURVEYING, INC.
301 SOUTH CANAL
CARLSBAD, NEW MEXICO 88220
Phone (575) 234-3341

SURVEY NO. 4427

ELECTRIC LINE PLAT (400620E)
ELECTRIC LINE TO CONNECT THE GAUCHO UNIT 66H & 99H FROM AN EXISTING 4 WIRE POWER LINE

DEVON ENERGY PRODUCTION COMPANY, L.P.
CENTERLINE SURVEY OF AN ELECTRIC LINE CROSSING
SECTION 19, TOWNSHIP 22 SOUTH, RANGE 34 EAST, N.M.P.M.
LEA COUNTY, STATE OF NEW MEXICO
DECEMBER 18, 2015

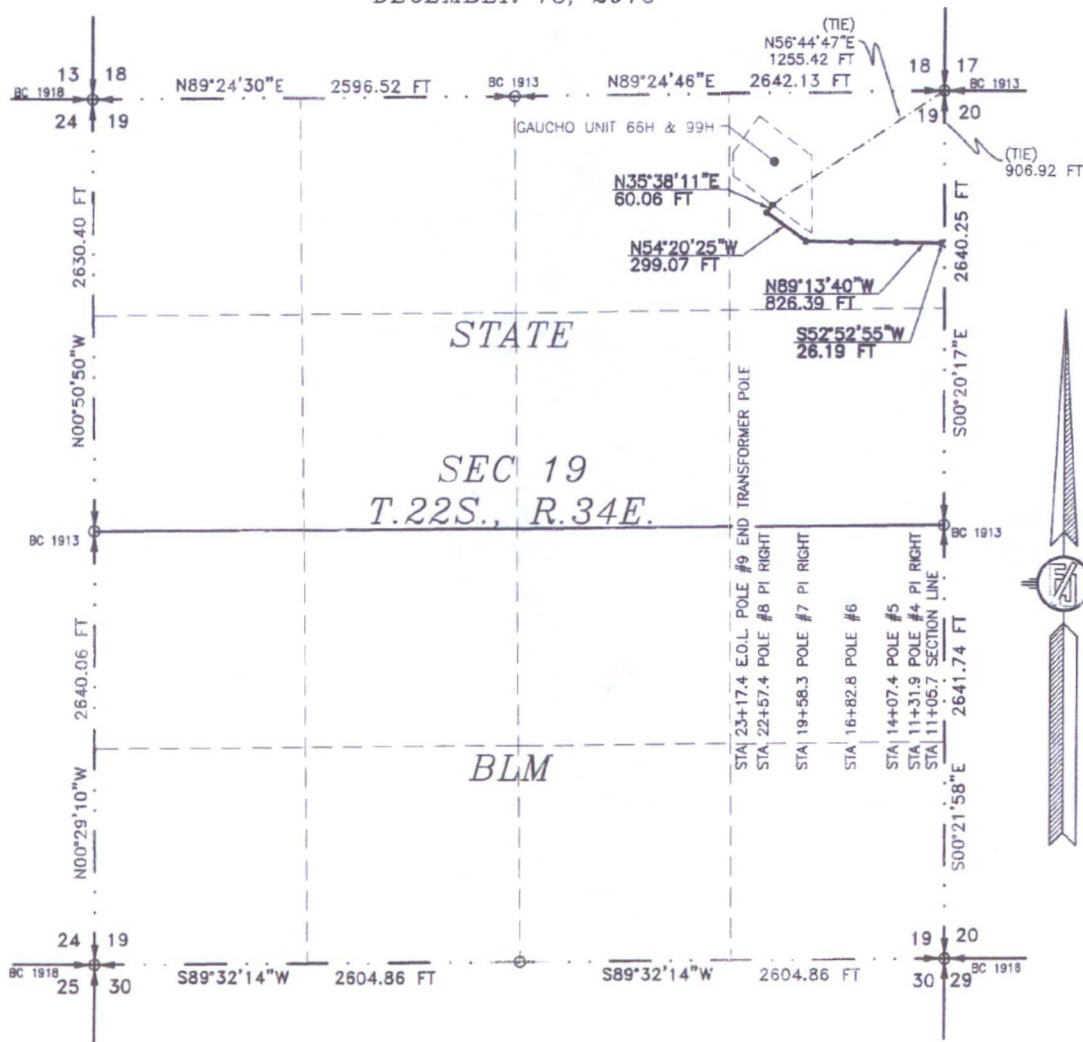

SEE NEXT SHEET (4-6) FOR DESCRIPTION

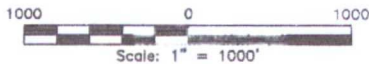

GENERAL NOTES

- 1.) THE INTENT OF THIS ROUTE SURVEY IS TO ACQUIRE AN EASEMENT.
- 2.) BASIS OF BEARING IS NMSP EAST MODIFIED TO SURFACE COORDINATES.

SURVEYOR CERTIFICATE

I, FILMON F. JARAMILLO, A NEW MEXICO PROFESSIONAL SURVEYOR NO. 12797, HEREBY CERTIFY THAT I HAVE CONDUCTED AND AM RESPONSIBLE FOR THIS SURVEY, THAT THIS SURVEY IS TRUE AND CORRECT TO THE BEST OF MY KNOWLEDGE AND BELIEF, AND THAT THIS SURVEY AND PLAT MEET THE MINIMUM STANDARDS FOR LAND SURVEYING IN THE STATE OF NEW MEXICO.

IN WITNESS WHEREOF, THIS CERTIFICATE IS EXECUTED AT CARLSBAD,

NEW MEXICO, THIS 22 DAY OF DECEMBER 2015

Filmon F. Jaramillo
FILMON F. JARAMILLO, PLS. 12797
MADRON SURVEYING, INC.
311 SOUTH CANAL
CARLSBAD, NEW MEXICO 88220
Phone (575) 234-3341

SHEET: 3-6

MADRON SURVEYING, INC. 301 SOUTH CANAL (575) 234-3341 CARLSBAD, NEW MEXICO

SURVEY NO. 4427

ELECTRIC LINE PLAT (400620E)
ELECTRIC LINE TO CONNECT THE GAUCHO UNIT 68H & 99H FROM AN EXISTING 4 WIRE POWER LINE

DEVON ENERGY PRODUCTION COMPANY, L.P.
CENTERLINE SURVEY OF AN ELECTRIC LINE CROSSING
SECTION 19, TOWNSHIP 22 SOUTH, RANGE 34 EAST, N.M.P.M.
LEA COUNTY, STATE OF NEW MEXICO
DECEMBER 18, 2015

DESCRIPTION

A STRIP OF LAND 30 FEET WIDE CROSSING STATE OF NEW MEXICO LAND IN SECTION 19, TOWNSHIP 22 SOUTH, RANGE 34 EAST, N.M.P.M., LEA COUNTY, STATE OF NEW MEXICO AND BEING 15 FEET EACH SIDE OF THE FOLLOWING DESCRIBED CENTERLINE SURVEY:

BEGINNING AT A POINT WITHIN THE NE/4 NE/4 OF SAID SECTION 19, TOWNSHIP 22 SOUTH, RANGE 34 EAST, N.M.P.M., WHENCE THE NORTHEAST CORNER OF SAID SECTION 19, TOWNSHIP 22 SOUTH, RANGE 34 EAST, N.M.P.M. BEARS N00°20'17"W, A DISTANCE OF 906.92 FEET;
THENCE S52°52'55"W A DISTANCE OF 28.19 FEET TO AN ANGLE POINT OF THE LINE HEREIN DESCRIBED;
THENCE N89°13'40"W A DISTANCE OF 826.39 FEET TO AN ANGLE POINT OF THE LINE HEREIN DESCRIBED;
THENCE N54°20'25"W A DISTANCE OF 299.07 FEET TO AN ANGLE POINT OF THE LINE HEREIN DESCRIBED;
THENCE N35°38'11"E A DISTANCE OF 60.06 FEET THE TERMINUS OF THIS CENTERLINE SURVEY, WHENCE THE NORTHEAST CORNER OF SAID SECTION 19, TOWNSHIP 22 SOUTH, RANGE 34 EAST, N.M.P.M. BEARS N56°44'47"E, A DISTANCE OF 1255.42 FEET;

SAID STRIP OF LAND BEING 1211.71 FEET OR 73.44 RODS IN LENGTH, CONTAINING 0.835 ACRES MORE OR LESS AND BEING ALLOCATED BY FORTIES AS FOLLOWS:

NE/4 NE/4 1211.71 L.F. 73.44 RODS 0.835 ACRES

SURVEYOR CERTIFICATE

I, FILIMON F. JARAMILLO, A NEW MEXICO PROFESSIONAL SURVEYOR NO. 12797, HEREBY CERTIFY THAT I HAVE CONDUCTED AND AM RESPONSIBLE FOR THIS SURVEY, THAT THIS SURVEY IS TRUE AND CORRECT TO THE BEST OF MY KNOWLEDGE AND BELIEF, AND THAT THIS SURVEY AND PLAT MEET THE MINIMUM STANDARDS FOR LAND SURVEYING IN THE STATE OF NEW MEXICO.

IN WITNESS WHEREOF, THIS CERTIFICATE IS EXECUTED AT CARLSBAD,

NEW MEXICO, THIS 22 DAY OF DECEMBER 2015

MADRON SURVEYING, INC.
301 SOUTH CANAL
CARLSBAD, NEW MEXICO 88220
Phone (575) 234-3341

GENERAL NOTES

- 1.) THE INTENT OF THIS ROUTE SURVEY IS TO ACQUIRE AN EASEMENT.
- 2.) BASIS OF BEARING IS NMSP EAST MODIFIED TO SURFACE COORDINATES.

SHEET: 4-6

MADRON SURVEYING, INC. 301 SOUTH CANAL CARLSBAD, NEW MEXICO
(575) 234-3341

SURVEY NO. 4427

ELECTRIC LINE PLAT (400620E)

ELECTRIC LINE TO CONNECT THE GAUCHO UNIT 66H & 99H FROM AN EXISTING 4 WIRE POWER LINE

DEVON ENERGY PRODUCTION COMPANY, L.P.
CENTERLINE SURVEY OF AN ELECTRIC LINE CROSSING
SECTIONS 20, 19, TOWNSHIP 22 SOUTH, RANGE 34 EAST, N.M.P.M.
LEA COUNTY, STATE OF NEW MEXICO
DECEMBER 18, 2015

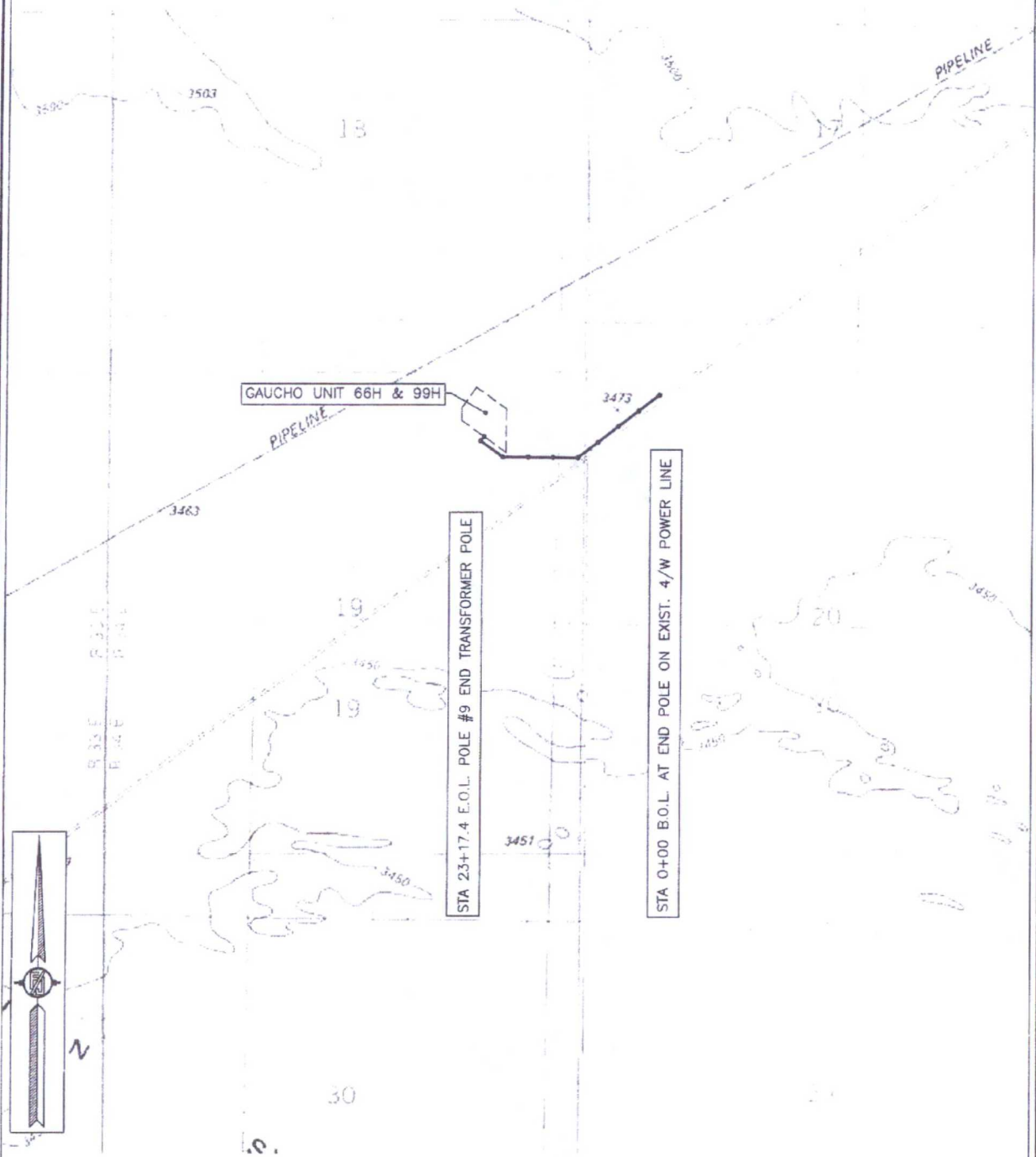

SHEET: 5-6

MADRON SURVEYING, INC. 30' SOUTH CANAL (375) 224-3341 CARLSBAD, NEW MEXICO

SURVEY NO. 4427

ELECTRIC LINE PLAT (400620E)

ELECTRIC LINE TO CONNECT THE GAUCHO UNIT 66H & 99H FROM AN EXISTING 4 WIRE POWER LINE

DEVON ENERGY PRODUCTION COMPANY, L.P.
CENTERLINE SURVEY OF AN ELECTRIC LINE CROSSING
SECTIONS 20, 19, TOWNSHIP 22 SOUTH, RANGE 34 EAST, N.M.P.M.
LEA COUNTY, STATE OF NEW MEXICO
DECEMBER 18, 2015

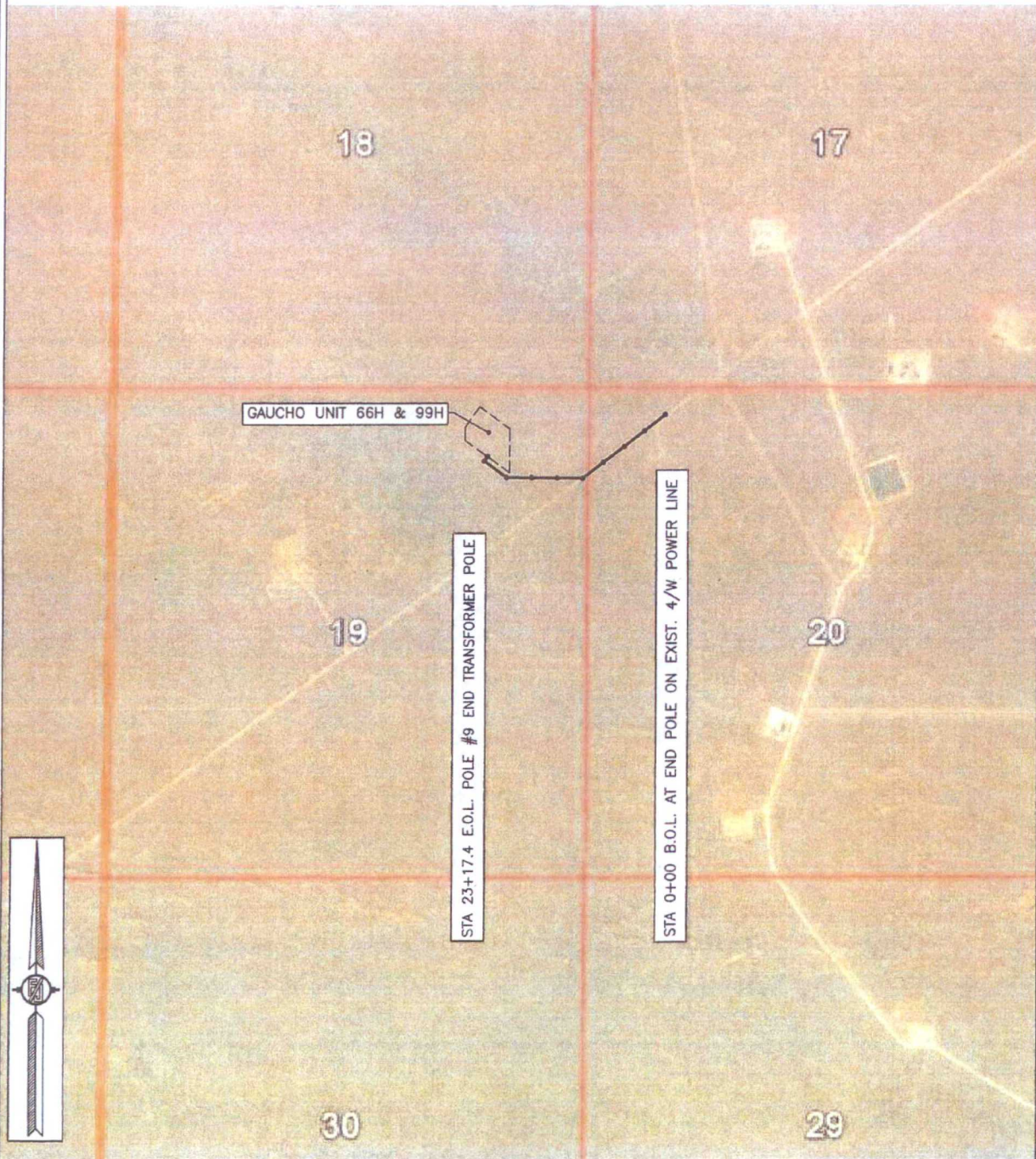

SHEET: 6-6

MADRON SURVEYING, INC. 301 SOUTH CANAL (575) 234-3341 CARLSBAD, NEW MEXICO

SURVEY NO. 4427

GAUCHO UNIT 19 CTB #1
DEVON ENERGY PRODUCTION COMPANY, L.P.
IN THE SE/4 NE/4 OF
SECTION 19, TOWNSHIP 22 SOUTH, RANGE 34 EAST, N.M.P.M.
LEA COUNTY, NEW MEXICO

SHEET 1 OF 4
EXHIBIT "A"

NE/4 OF NE/4

SE/4 OF NE/4 COUNTY ROAD 31

ROCKY HOUSE PIPELINE

EL PASO NATURAL GAS
PIPELINE

STAKED PIPELINE

STAKED ACCESS ROAD

N 89°39' E 500.00'

PROPOSED
SURFACE SITE
EASEMENT AREA
5.74 ACRES

N 00°21' W 500.00'

S 89°39' W 500.00'

2" IRON PIPE
W/BC 1913

S 00°21' E 2639.83'

S 00°21' E 500.00'

STATE OF NEW MEXICO

SECTION 19
T22S-R34E

SECTION 20
T22S-R34E

DESCRIPTION

BEING A SURFACE SITE EASEMENT LYING IN THE SE/4 NE/4 OF SECTION 19, TOWNSHIP 22 SOUTH, RANGE 34 EAST N.M.P.M., LEA COUNTY, NEW MEXICO.

BEGINNING AT THE SOUTHEAST CORNER OF SAID EASEMENT, WHERE A 1" IRON PIPE W/BC 1913 FOR THE EAST QUARTER CORNER OF SECTION 19, TOWNSHIP 22 SOUTH, RANGE 34 EAST N.M.P.M. BEARS S 05°35' E, A DISTANCE 656.88;

THENCE S 89°39' W, A DISTANCE 500.00 FEET TO THE SOUTHWEST CORNER OF THIS EASEMENT;
THENCE N 00°21' W, A DISTANCE 500.00 FEET TO THE NORTHWEST CORNER OF THIS EASEMENT;
THENCE N 89°39' E, A DISTANCE 500.00 FEET TO THE NORTHEAST CORNER OF THIS EASEMENT;
THENCE S 00°21' E, A DISTANCE 500.00 FEET TO THE SOUTHEAST CORNER OF THIS EASEMENT,
TO THE POINT OF BEGINNING; CONTAINING 5.74 ACRES.

S 05°35' E
656.88'

GENERAL NOTES:

1.) THE INTENT OF THIS SURVEY IS TO ACQUIRE A BUSINESS LEASE FOR THE PURPOSE OF BUILDING A CENTRAL BATTERY.

2.) All bearings recited herein are based on the New Mexico State Plane Coordinate System, NAD 83, New Mexico East Zone 3001, U.S. Survey Feet, all distances are as shown.

I, B.L. Laman, New Mexico PLS No. 22404, hereby certify this survey to reflect an accurate survey made on the ground under my supervision. This survey meets the minimum standards for surveying in New Mexico.

DIRECTIONS TO LOCATION

FROM STATE ROAD 176 AND CTY ROAD (a.k.a. COUNTY ROAD #30), GO SOUTH ON CTY ROAD 5.9 MILES, TURN LEFT ONTO A LEASE ROAD AND CONTINUE FOR 0.3 MILES, TURN RIGHT ONTO A COUNTY ROAD 31 FOR 3.4 MILE, LEAVE THE EXISTING ROAD TO THE LEFT 95' FOR THE NORTHWEST CORNER OF THE SURFACE SITE.

1" IRON PIPE
W/BC 1913

0 100 200

B.L. Laman PLS #22404
Horizonrow, LLC
DATE SIGNED: 12-14-2015
571 STATE STREET JASPER, TX. 75951
(409) 202-5111
Employee of Horizonrow, LLC



HORIZON ROW LLC

Drawn for:

devon

Drawn by
K.MORGAN

Date: 12/11/2015

DEVON ENERGY PRODUCTION COMPANY, L.P.

GAUCHO UNIT 19 CTB #1

SURVEY PLAT SHOWING
A CENTRAL TANK BATTERY
ON THE PROPERTY OF
THE STATE OF NEW MEXICO

SITE NUMBER:

WBS NUMBER:
111277.01

SCALE:
1" = 200'

REVISIONS:

SHEET:
1 OF 4

EXHIBIT "A"
PAGE 2 of 4
SECTION 19, T22S-R34E, N.M.P.M.
LEA COUNTY, NEW MEXICO

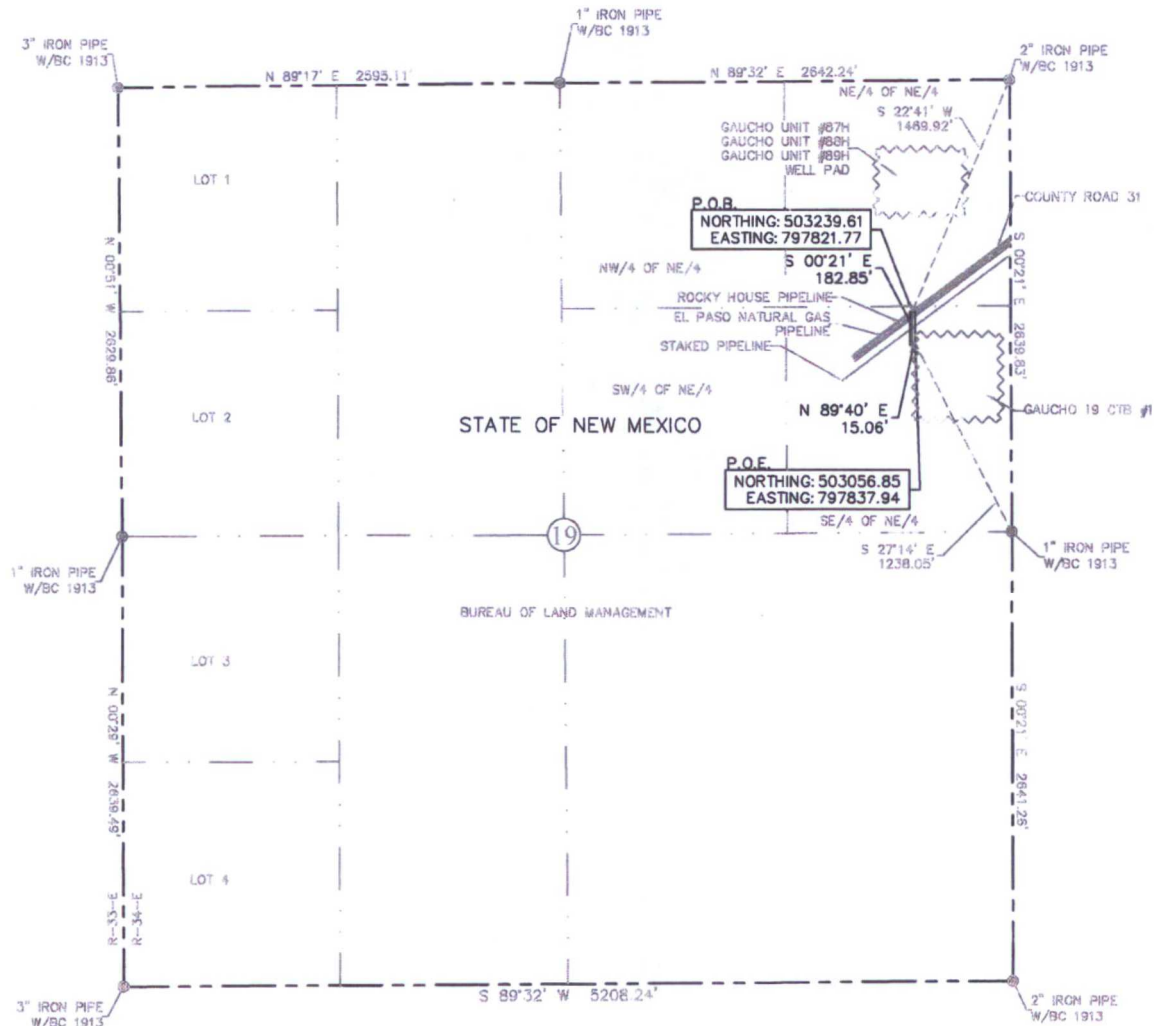

30' EASEMENT AREA = 0.136 ACRE(S)
197.91 FEET OR 11.99 RODS

SEE THE ATTACHED LEGAL DESCRIPTION

Note: All bearings recited herein are based on the New Mexico State Plane Coordinate System, NAD 83, New Mexico East Zone 3001, US Survey Feet, all distances are grid.

I, B.L. Laman, New Mexico PLS. No. 22404, hereby certify this survey to reflect an actual survey made on the ground under my supervision. This survey meets the minimum standards for surveying in New Mexico.

B.L. Laman PLS #22404
Date Signed: 12-14-2015
571 State Street, Jasper, TX.
(409) 202-5111 75951
Employee of Horizonrow, LLC



HORIZON ROW LLC

Drawn for:

devon

Drawn by:
K.MORGAN

Date: 12/11/2015

DEVON ENERGY PRODUCTION COMPANY, L.P.
GAUCHO UNIT 19 CTB #1
(ACCESS ROAD)

PLAT OF SURVEY SHOWING
30' EASEMENT
ON THE PROPERTY OF
STATE OF NEW MEXICO

SECTION 19, T22S-R34E, N.M.P.M.

LINE NUMBER:

WBS NUMBER:
CC-111277.01

SCALE:
1" = 1000'

REVISIONS:

SHEET:
2 OF 4

0 1000 2000



SECTION 19, T22S-R34E, N.M.P.M.,
LEA COUNTY, NEW MEXICO

LEGAL DESCRIPTION

FOR

DEVON ENERGY PRODUCTION COMPANY, L.P.

THE STATE OF NEW MEXICO

30' ROAD EASEMENT DESCRIPTION:

BEING an easement thirty (30) feet in width lying fifteen (15) feet on the right side and fifteen (15) feet on the left side of the survey centerline described below, being out of the southeast quarter of the northeast quarter (SE $\frac{1}{4}$ NE $\frac{1}{4}$) of Section 19, Township 22 South, Range 34 East, N.M.P.M., Lea County, New Mexico, and being out of a parcel of land owned by the State of New Mexico. Said centerline of easement being more particularly described as follows:

Commencing from a 2" iron pipe w/ BC 1913 for the northeast corner of Section 19, T22S-R34E, N.M.P.M., Lea County, New Mexico;

Thence S 22°41' W a distance of 1469.92' to the **Point of Beginning** of this easement having coordinates of Northing=503239.61, Easting=797821.77 feet and continuing the following courses;

Thence S 00°21' E a distance of 182.85' to an angle point;

Thence N 89°40' E a distance of 15.06' to the **Point of Ending** having coordinates of Northing=503056.85, Easting=797837.94 in the southeast quarter of the northeast quarter (SE $\frac{1}{4}$ NE $\frac{1}{4}$) of Section 19, from said point a 1" iron pipe w/ BC 1913 for the east quarter corner of Section 19, T22S-R34E bears S 27°14' E a distance of 1238.05', covering 197.91' or 11.99 rods and having an area of 0.136 acres.

NOTES:

Bearings, distances and coordinates shown herein are based on New Mexico State Plane Coordinate System, NAD 83, East Zone 3001, US Survey Feet, all distances are grid.

I, B.L. Laman, New Mexico PLS No. 22404, hereby certify this survey to reflect an actual survey made on the ground under my supervision. This survey meets the minimum standards for surveying in New Mexico.



B.L. Laman PLS 22404
Date Signed: 12/14/2015
Horizon Row, LLC
571 State Street, Jasper, TX
(409) 202-5111 75951
Employee of Horizon Row, LLC



EXHIBIT "A"
PAGE 4 of 4

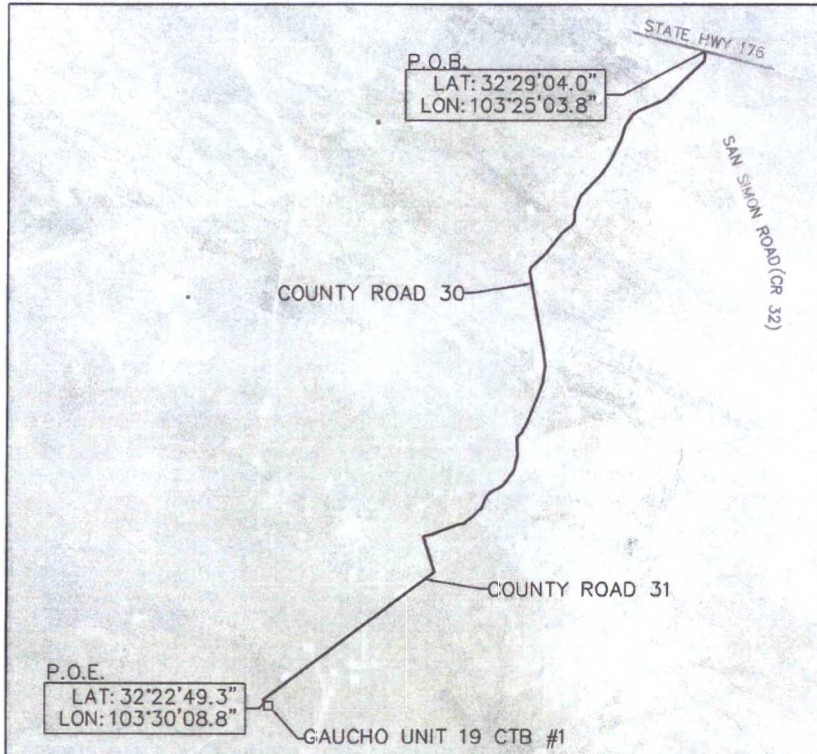

DIRECTIONS TO LOCATION

FROM STATE ROAD 176 AND CTY ROAD (a.k.a. COUNTY ROAD #30), GO SOUTH ON CTY ROAD 5.9 MILES, TURN LEFT ONTO A LEASE ROAD AND CONTINUE FOR 0.3 MILES, TURN RIGHT ONTO A COUNTY ROAD 31 FOR 3.4 MILE, LEAVE THE EXISTING ROAD TO THE LEFT 95' FOR THE NORTHWEST CORNER OF THE SURFACE SITE (E.O.S.).

VICINITY MAP

SECTION 19, T22S-R34E, N.M.P.M.
LEA COUNTY, NEW MEXICO

HORIZON ROW LLC

DEVON ENERGY PRODUCTION CO., L.P.

PROPOSED SURFACE SITE EASEMENT

Drawn by:
KIMBLE MORGAN

Date: 12/14/2015

Drawn for:



SITE NUMBER:

WBS NUMBER:
CC-111277.01

SCALE:
1" = 10000'

REVISIONS:

SHEET:
4 OF 4

FLOWLINE PLAT (400623XYZ)

ONE 8" POLY FLEX BURIED PRODUCTION LINE & ONE 6" POLY FLEX BURIED GAS LIFT COMPRESSION LINE FROM THE GAUCHO UNIT 66H TO THE GAUCHO UNIT "19" CTB 1; ONE 8" POLY FLEX BURIED PRODUCTION LINE & ONE 6" POLY FLEX BURIED GAS LIFT COMPRESSION LINE FROM THE GAUCHO UNIT 99H TO THE GAUCHO UNIT "19" CTB 1 (ALL IN THE SAME EASEMENT)

DEVON ENERGY PRODUCTION COMPANY, L.P. CENTERLINE SURVEY OF A PIPELINE CROSSING SECTION 19, TOWNSHIP 22 SOUTH, RANGE 34 EAST, N.M.P.M. LEA COUNTY, STATE OF NEW MEXICO DECEMBER 21, 2015

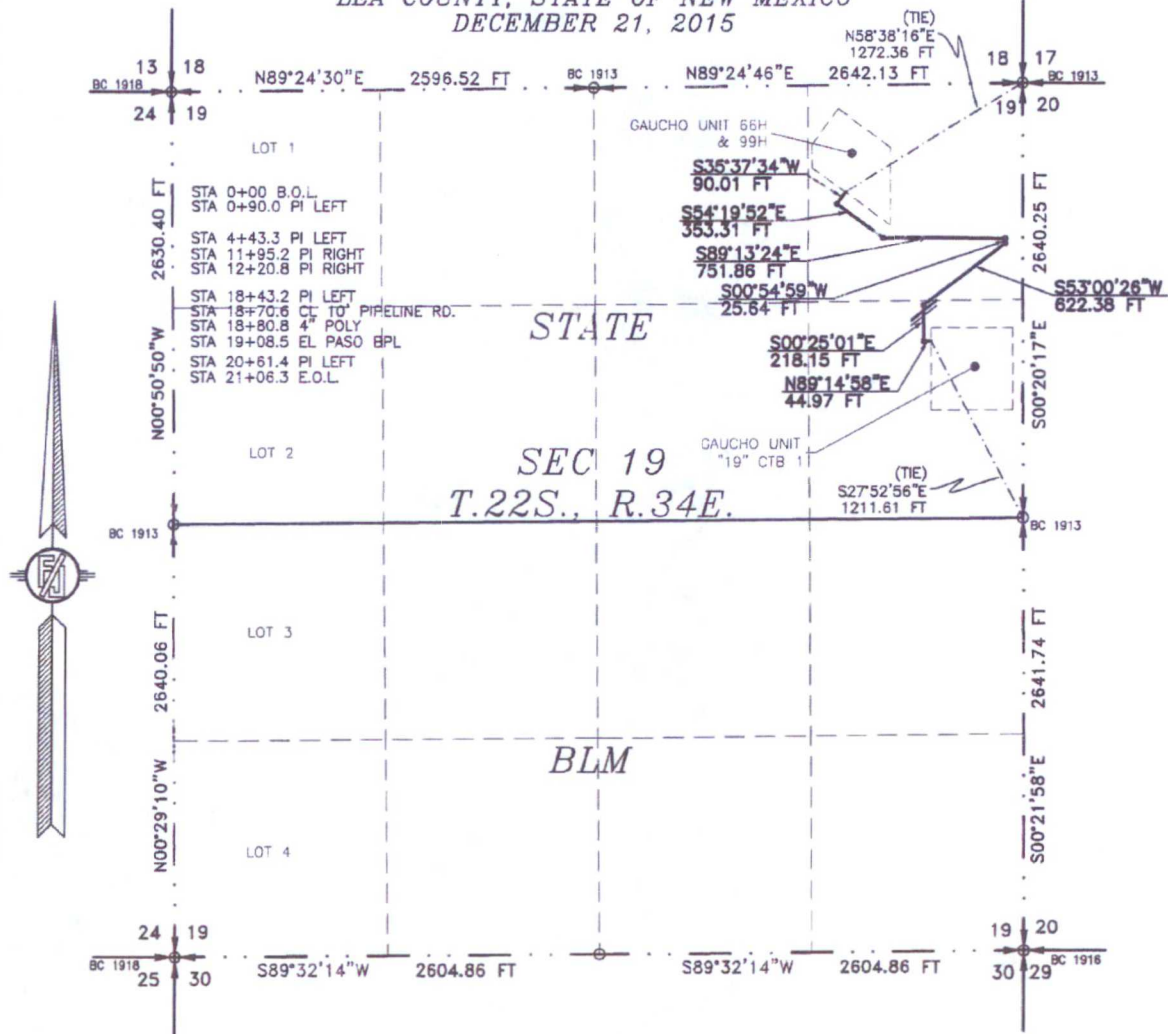

SEE NEXT SHEET (2-4) FOR DESCRIPTION

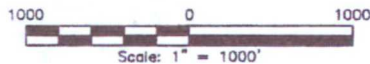

GENERAL NOTES

- 1.) THE INTENT OF THIS ROUTE SURVEY IS TO ACQUIRE AN EASEMENT.
- 2.) BASIS OF BEARING IS NMSP EAST MODIFIED TO SURFACE COORDINATES.

SURVEYOR CERTIFICATE

I, FILMON F. JARAMILLO, A NEW MEXICO PROFESSIONAL SURVEYOR NO. 12797, HEREBY CERTIFY THAT I HAVE CONDUCTED AND AM RESPONSIBLE FOR THIS SURVEY, THAT THIS SURVEY IS TRUE AND CORRECT TO THE BEST OF MY KNOWLEDGE AND BELIEF, AND THAT THIS SURVEY AND PLAT MEET THE MINIMUM STANDARDS FOR LAND SURVEYING IN THE STATE OF NEW MEXICO.

IN WITNESS WHEREOF, THIS CERTIFICATE IS EXECUTED AT CARLSBAD, NEW MEXICO, THIS 20 DAY OF DECEMBER 2015

Filmon F. Jaramillo
FILMON F. JARAMILLO, PLS. #12797

MADRON SURVEYING, INC.
301 SOUTH CANAL
CARLSBAD, NEW MEXICO 88220
Phone (575) 234-3341

SHEET: 1-4

MADRON SURVEYING, INC. CARLSBAD, NEW MEXICO

SURVEY NO. 4418

FLOWLINE PLAT (400623XYZ)

ONE 8" POLY FLEX BURIED PRODUCTION LINE & ONE 6" POLY FLEX BURIED GAS LIFT COMPRESSION LINE FROM THE GAUCHO UNIT 66H TO THE GAUCHO UNIT "19" CTB 1; ONE 8" POLY FLEX BURIED PRODUCTION LINE & ONE 6" POLY FLEX BURIED GAS LIFT COMPRESSION LINE FROM THE GAUCHO UNIT 99H TO THE GAUCHO UNIT "19" CTB 1 (ALL IN THE SAME EASEMENT)

**DEVON ENERGY PRODUCTION COMPANY, L.P.
CENTERLINE SURVEY OF A PIPELINE CROSSING
SECTION 19, TOWNSHIP 22 SOUTH, RANGE 34 EAST, N.M.P.M.
LEA COUNTY, STATE OF NEW MEXICO
DECEMBER 21, 2015**

DESCRIPTION

A STRIP OF LAND 30 FEET WIDE CROSSING STATE OF NEW MEXICO LAND IN SECTION 19, TOWNSHIP 22 SOUTH, RANGE 34 EAST, N.M.P.M., LEA COUNTY, STATE OF NEW MEXICO AND BEING 15 FEET EACH SIDE OF THE FOLLOWING DESCRIBED CENTERLINE SURVEY:

BEGINNING AT A POINT WITHIN THE NE/4 NE/4 OF SAID SECTION 19, TOWNSHIP 22 SOUTH, RANGE 34 EAST, N.M.P.M., WHENCE THE NORTHEAST CORNER OF SAID SECTION 19, TOWNSHIP 22 SOUTH, RANGE 34 EAST, N.M.P.M. BEARS N58°38'16"E, A DISTANCE OF 1272.36 FEET;
THENCE S35°37'34"W A DISTANCE OF 90.01 FEET TO AN ANGLE POINT OF THE LINE HEREIN DESCRIBED;
THENCE S54°19'52"E A DISTANCE OF 353.31 FEET TO AN ANGLE POINT OF THE LINE HEREIN DESCRIBED;
THENCE S89°13'24"E A DISTANCE OF 751.86 FEET TO AN ANGLE POINT OF THE LINE HEREIN DESCRIBED;
THENCE S00°54'59"W A DISTANCE OF 25.64 FEET TO AN ANGLE POINT OF THE LINE HEREIN DESCRIBED;
THENCE S53°00'26"W A DISTANCE OF 622.38 FEET TO AN ANGLE POINT OF THE LINE HEREIN DESCRIBED;
THENCE S00°25'01"E A DISTANCE OF 218.15 FEET TO AN ANGLE POINT OF THE LINE HEREIN DESCRIBED;
THENCE N89°14'58"E A DISTANCE OF 44.97 FEET THE TERMINUS OF THIS CENTERLINE SURVEY, WHENCE THE EAST QUARTER CORNER OF SAID SECTION 19, TOWNSHIP 22 SOUTH, RANGE 34 EAST, N.M.P.M. BEARS S27°52'56"E, A DISTANCE OF 1211.61 FEET;

SAID STRIP OF LAND BEING 2106.32 FEET OR 127.65 RODS IN LENGTH, CONTAINING 1.450 ACRES MORE OR LESS AND BEING ALLOCATED BY FORTIES AS FOLLOWS:

NE/4 NE/4	1799.54 L.F.	109.06 RODS	1.239 ACRES
SE/4 NE/4	306.78 L.F.	18.59 RODS	0.211 ACRES

SURVEYOR CERTIFICATE

I, FILIMON F. JARAMILLO, A NEW MEXICO PROFESSIONAL SURVEYOR NO. 12797, HEREBY CERTIFY THAT I HAVE CONDUCTED AND AM RESPONSIBLE FOR THIS SURVEY, THAT THIS SURVEY IS TRUE AND CORRECT TO THE BEST OF MY KNOWLEDGE AND BELIEF, AND THAT THIS SURVEY AND PLAT MEET THE MINIMUM STANDARDS FOR LAND SURVEYING IN THE STATE OF NEW MEXICO.

IN WITNESS WHEREOF, THIS CERTIFICATE IS EXECUTED AT CARLSBAD,

NEW MEXICO, THIS 22 DAY OF DECEMBER 2015

GENERAL NOTES

1.) THE INTENT OF THIS ROUTE SURVEY IS TO ACQUIRE AN EASEMENT.

2.) BASIS OF BEARING IS NMSP EAST MODIFIED TO SURFACE COORDINATES.

MADRON SURVEYING, INC.
301 SOUTH CANAL
CARLSBAD, NEW MEXICO 88220
Phone (575) 234-3341

SHEET: 2-4

MADRON SURVEYING, INC. 301 SOUTH CANAL (575) 234-3341 CARLSBAD, NEW MEXICO

SURVEY NO. 4418

FLOWLINE PLAT (400623XYZ)

ONE 8" POLY FLEX BURIED PRODUCTION LINE & ONE 6" POLY FLEX BURIED GAS LIFT COMPRESSION LINE FROM THE GAUCHO UNIT 66H TO THE GAUCHO UNIT "19" CTB 1; ONE 8" POLY FLEX BURIED PRODUCTION LINE & ONE 6" POLY FLEX BURIED GAS LIFT COMPRESSION LINE FROM THE GAUCHO UNIT 99H TO THE GAUCHO UNIT "19" CTB 1 (ALL IN THE SAME EASEMENT)

DEVON ENERGY PRODUCTION COMPANY, L.P.
CENTERLINE SURVEY OF A PIPELINE CROSSING
SECTION 19, TOWNSHIP 22 SOUTH, RANGE 34 EAST, N.M.P.M.
LEA COUNTY, STATE OF NEW MEXICO
DECEMBER 21, 2015

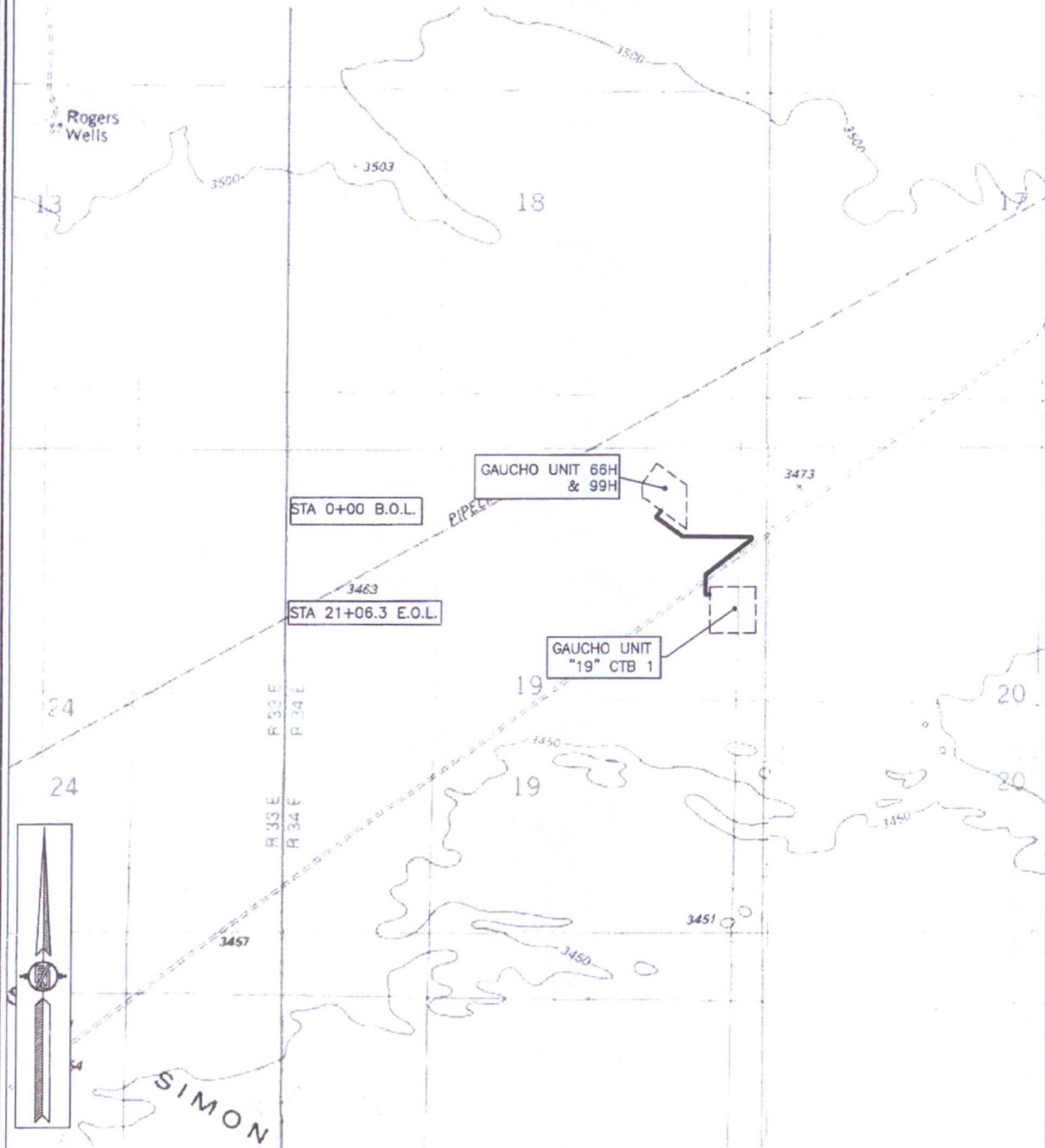

SHEET: 3-4

MADRON SURVEYING, INC. 301 SOUTH CANAL (575) 234-3341 CARLSBAD, NEW MEXICO

SURVEY NO. 4418

FLOWLINE PLAT (400623XYZ)

ONE 8" POLY FLEX BURIED PRODUCTION LINE & ONE 6" POLY FLEX BURIED GAS LIFT COMPRESSION LINE FROM THE GAUCHO UNIT 66H TO THE GAUCHO UNIT "19" CTB 1; ONE 8" POLY FLEX BURIED PRODUCTION LINE & ONE 6" POLY FLEX BURIED GAS LIFT COMPRESSION LINE FROM THE GAUCHO UNIT 99H TO THE GAUCHO UNIT "19" CTB 1 (ALL IN THE SAME EASEMENT)

DEVON ENERGY PRODUCTION COMPANY, L.P.
CENTERLINE SURVEY OF A PIPELINE CROSSING
SECTION 19, TOWNSHIP 22 SOUTH, RANGE 34 EAST, N.M.P.M.
LEA COUNTY, STATE OF NEW MEXICO
DECEMBER 21, 2015

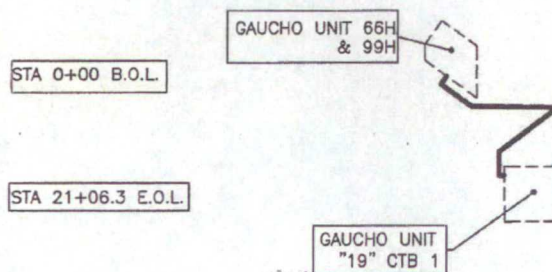

SHEET: 4-4

MADRON SURVEYING, INC. 301 SOUTH CANAL (575) 234-3341 CARLSBAD, NEW MEXICO

SURVEY NO. 4418

One Mile Radius Map

Estimated distances to nearest wellbores:

*From BHL: Gaucho Unit 16H 75 ft E
 Gaucho Unit 15H crosses wellbore
 Gaucho Unit 5 590 ft E
 *From BHL: Gaucho Unit 5 1455 ft NNE

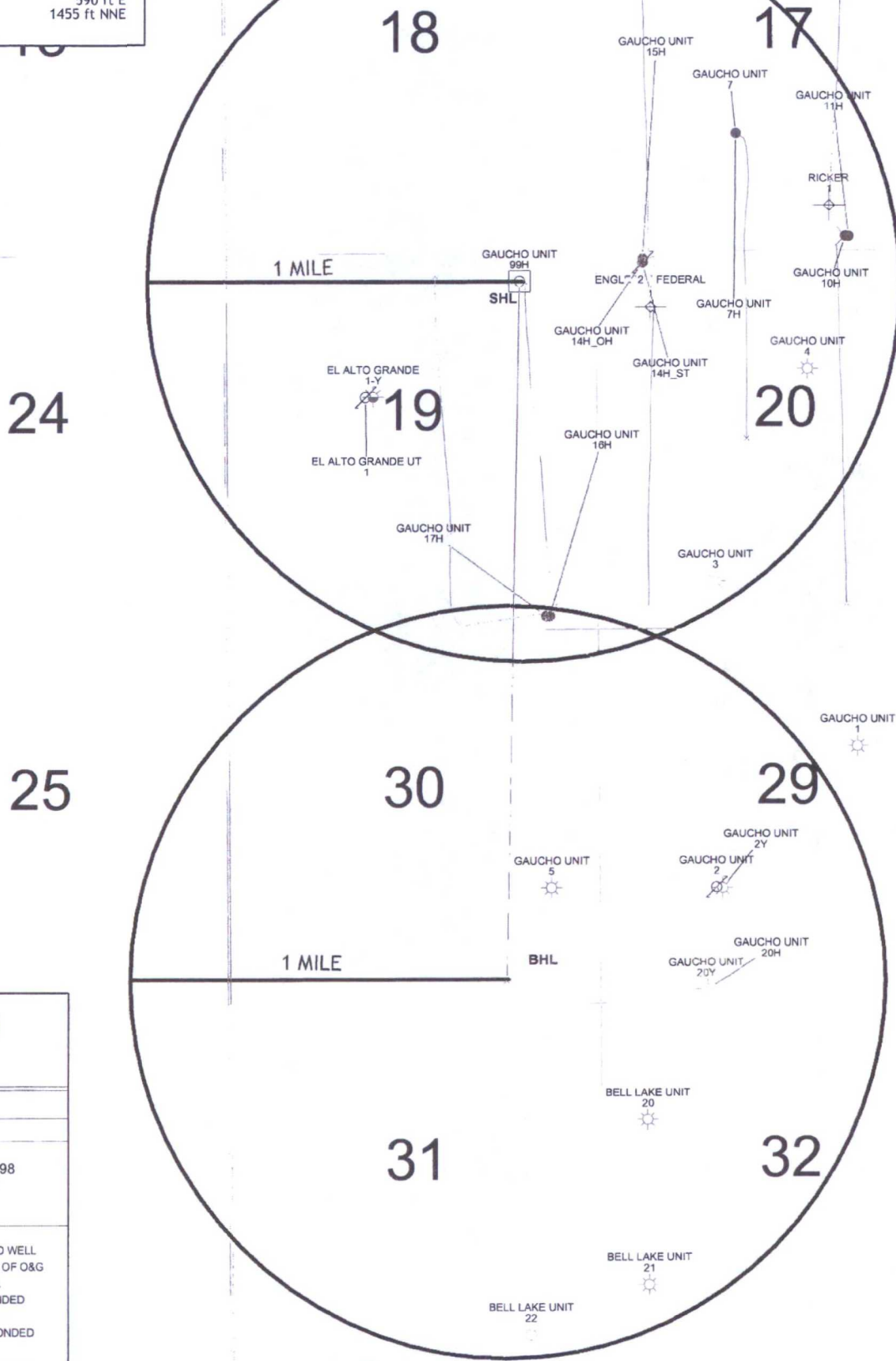

devon

Gaucha Unit 99H

One Mile Radius Map



- WELL SYMBOLS**
- ⊕ DRY AND ABANDONED WELL
 - ⊙ DRY HOLE WITH SHOW OF O&G
 - ⊛ GAS PRODUCING WELL
 - ⊗ JUNKED AND ABANDONED
 - OIL PRODUCING WELL
 - ⊘ PLUGGED AND ABANDONED
 - PROPOSED

February 3, 2016