

30025 039410

June 26, 2012

NMOCD Hobbs
ATTN: E.L. Gonzales
1625 N. French Drive
Hobbs, NM 88240

RE: Kevin O. Butler & Associates, Inc.
N.M. St. #1X
Sect. 20, T. 17 S., R. 36 E.
Multiple Leaks

Mr. Gonzales:

I was asked by the rancher, Mr. Angell, to identify and sample the area on the above listed well site and battery.

The well site had multiple points of contamination, at the well, tanks leaking, sale line leaking, and piles of contaminated soil placed off location, not on plastic. The well and battery is not fenced and cattle have been allowed to get into contaminants.

I have not found any C-141 as to the leaks or any work plan for the piles of soil.

I am asking if the OCD can get Butler to cleanup this area. Any help you can give will be appreciated.

Thanks,

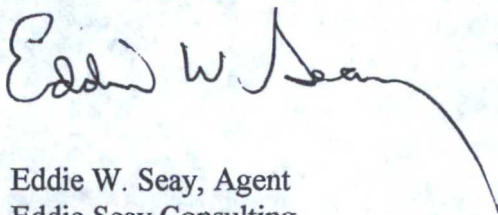

Eddie W. Seay, Agent
Eddie Seay Consulting
601 W. Illinois
Hobbs, NM 88242
575-392-2236
seay04@leaco.net

30025
03941

June 22, 2012

Eddie Seay

Eddie Seay Consulting

601 W. Illinois

Hobbs, NM 88242

RE: KEVIN BUTLER

Enclosed are the results of analyses for samples received by the laboratory on 06/21/12 10:20.

Cardinal Laboratories is accredited through Texas NELAP under certificate number T104704398-11-3. Accreditation applies to drinking water, non-potable water and solid and chemical materials. All accredited analytes are denoted by an asterisk (*). For a complete list of accredited analytes and matrices visit the TCEQ website at www.tceq.texas.gov/field/qa/lab_accred_certif.html.

Cardinal Laboratories is accredited through the State of Colorado Department of Public Health and Environment for:

Method EPA 552.2	Haloacetic Acids (HAA-5)
Method EPA 524.2	Total Trihalomethanes (TTHM)
Method EPA 524.4	Regulated VOCs (V1, V2, V3)

Accreditation applies to public drinking water matrices.

This report meets NELAP requirements and is made up of a cover page, analytical results, and a copy of the original chain-of-custody. If you have any questions concerning this report, please feel free to contact me.

Sincerely,



Celey D. Keene

Lab Director/Quality Manager

Analytical Results For:

Eddie Seay Consulting
Eddie Seay
601 W. Illinois
Hobbs NM, 88242
Fax To: (505) 392-6949

Received: 06/21/2012
Reported: 06/22/2012
Project Name: KEVIN BUTLER
Project Number: KEVIN BUTLER - NM ST. 1X
Project Location: SECT 20 T-17 R36

Sampling Date: 06/21/2012
Sampling Type: Soil
Sampling Condition: Cool & Intact
Sample Received By: Jodi Henson

Sample ID: BUTLER #1 (H201407-01)

Chloride, SM4500C1-B		mg/kg		Analyzed By: AP					
Analyte	Result	Reporting Limit	Analyzed	Method Blank	BS	% Recovery	True Value QC	RPD	Qualifier
Chloride	19000	16.0	06/22/2012	ND	416	104	400	0.00	
TPH 8015M		mg/kg		Analyzed By: MS					
Analyte	Result	Reporting Limit	Analyzed	Method Blank	BS	% Recovery	True Value QC	RPD	Qualifier
GRO C6-C10	<100	100	06/21/2012	ND	179	89.5	200	0.934	
DRO >C10-C28	6450	100	06/21/2012	ND	184	91.8	200	0.237	
Surrogate: 1-Chlorooctane	97.3 %	65.2-140							
Surrogate: 1-Chlorooctadecane	244 %	63.6-154							

Sample ID: BUTLER #2 (H201407-02)

Chloride, SM4500C1-B		mg/kg		Analyzed By: AP					
Analyte	Result	Reporting Limit	Analyzed	Method Blank	BS	% Recovery	True Value QC	RPD	Qualifier
Chloride	144	16.0	06/22/2012	ND	416	104	400	0.00	
TPH 8015M		mg/kg		Analyzed By: MS					
Analyte	Result	Reporting Limit	Analyzed	Method Blank	BS	% Recovery	True Value QC	RPD	Qualifier
GRO C6-C10	<10.0	10.0	06/21/2012	ND	179	89.5	200	0.934	
DRO >C10-C28	23.8	10.0	06/21/2012	ND	184	91.8	200	0.237	
Surrogate: 1-Chlorooctane	90.2 %	65.2-140							
Surrogate: 1-Chlorooctadecane	110 %	63.6-154							

Cardinal Laboratories

*=Accredited Analyte

PLEASE NOTE: Liability and Damages. Cardinal's liability and client's exclusive remedy for any claim arising, whether based in contract or tort, shall be limited to the amount paid by client for analyses. All claims, including those for negligence and any other cause whatsoever shall be deemed waived unless made in writing and received by Cardinal within thirty (30) days after completion of the applicable service. In no event shall Cardinal be liable for incidental or consequential damages, including, without limitation, business interruptions, loss of use, or loss of profits incurred by client, its subsidiaries, affiliates or successors arising out of or related to the performance of the services hereunder by Cardinal, regardless of whether such claim is based upon any of the above stated reasons or otherwise. Results relate only to the samples identified above. This report shall not be reproduced except in full with written approval of Cardinal Laboratories.



Celey D. Keene, Lab Director/Quality Manager

Analytical Results For:

Eddie Seay Consulting
Eddie Seay
601 W. Illinois
Hobbs NM, 88242
Fax To: (505) 392-6949

Received: 06/21/2012
Reported: 06/22/2012
Project Name: KEVIN BUTLER
Project Number: KEVIN BUTLER - NM ST. 1X
Project Location: SECT 20 T-17 R36

Sampling Date: 06/21/2012
Sampling Type: Soil
Sampling Condition: Cool & Intact
Sample Received By: Jodi Henson

Sample ID: BUTLER #3 (H201407-03)

Chloride, SM4500Cl-B			mg/kg		Analyzed By: AP				
Analyte	Result	Reporting Limit	Analyzed	Method Blank	BS	% Recovery	True Value QC	RPD	Qualifier
Chloride	1220	16.0	06/22/2012	ND	416	104	400	0.00	
TPH 8015M			mg/kg		Analyzed By: MS				
Analyte	Result	Reporting Limit	Analyzed	Method Blank	BS	% Recovery	True Value QC	RPD	Qualifier
GRO C6-C10	346	100	06/21/2012	ND	179	89.5	200	0.934	
DRO >C10-C28	12300	100	06/21/2012	ND	184	91.8	200	0.237	
Surrogate: 1-Chlorooctane	165 %	65.2-140							
Surrogate: 1-Chlorooctadecane	80.7 %	63.6-154							

Cardinal Laboratories

* = Accredited Analyte

PLEASE NOTE: Liability and Damages. Cardinal's liability and client's exclusive remedy for any claim arising, whether based in contract or tort, shall be limited to the amount paid by client for analyses. All claims, including those for negligence and any other cause whatsoever shall be deemed waived unless made in writing and received by Cardinal within thirty (30) days after completion of the applicable service. In no event shall Cardinal be liable for incidental or consequential damages, including, without limitation, business interruptions, loss of use, or loss of profits incurred by client, its subsidiaries, affiliates or successors arising out of or related to the performance of the services rendered by Cardinal, regardless of whether such claim is based upon any of the above stated reasons or otherwise. Results relate only to the samples identified above. This report shall not be reproduced except in full with written approval of Cardinal Laboratories.



Celey D. Keene, Lab Director/Quality Manager

[illegible][illegible]

Relinquished By: Edwin Aron

Relinquished By: _____

Delivered By: (Circle One)

Sampler - UPS - Bus - Other: _____

Date: 4/21 Received By: Debi Benson

Time: 10:20

Date: _____ Received By: _____

Time: _____

Phone Result: ☐ Yes ☐ No Add'l Phone #: _____

Fax Result: ☐ Yes ☐ No Add'l Fax #: _____

REMARKS: ASAP

Thats

Sample Condition

Cool ☒ Yes ☐ No

Intact ☐ Yes ☐ No

CHECKED BY: (Initials) DB

40

† Cardinal cannot accept verbal changes. Please fax written changes to (575) 398-2326

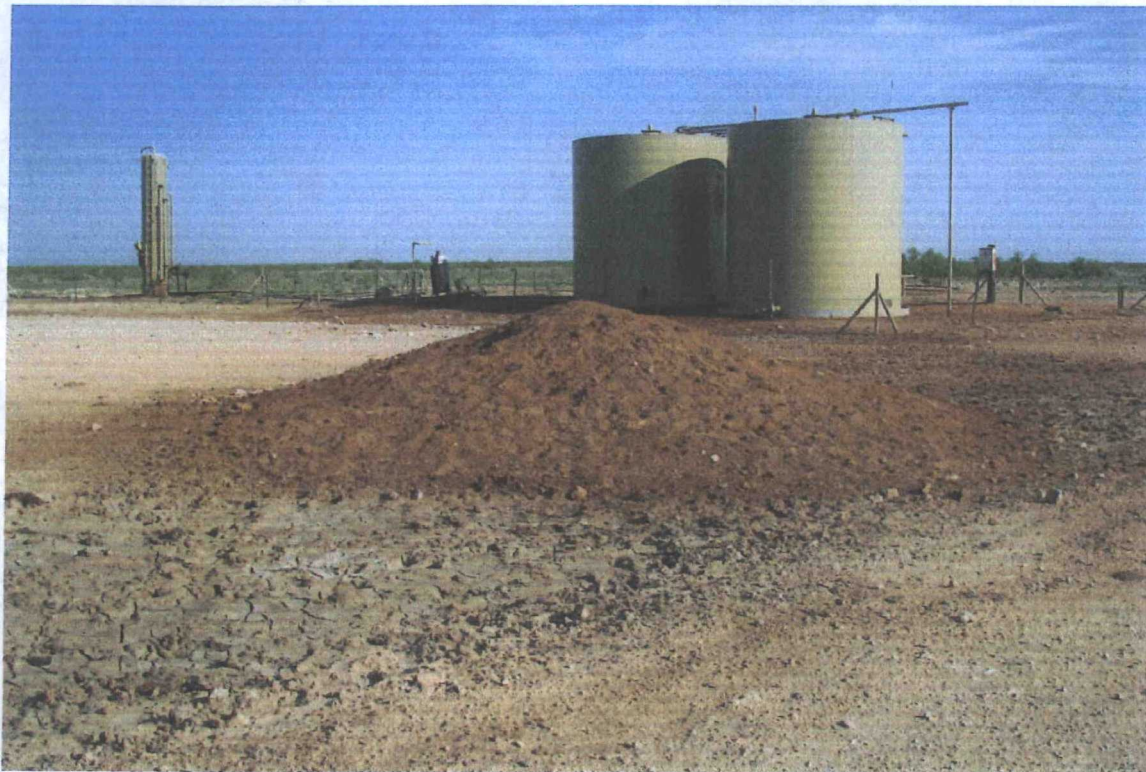

Sample
Butler #1
Pile of contaminated
Soil off of local
on salty spill
area.





Sample
Butler #2
off location

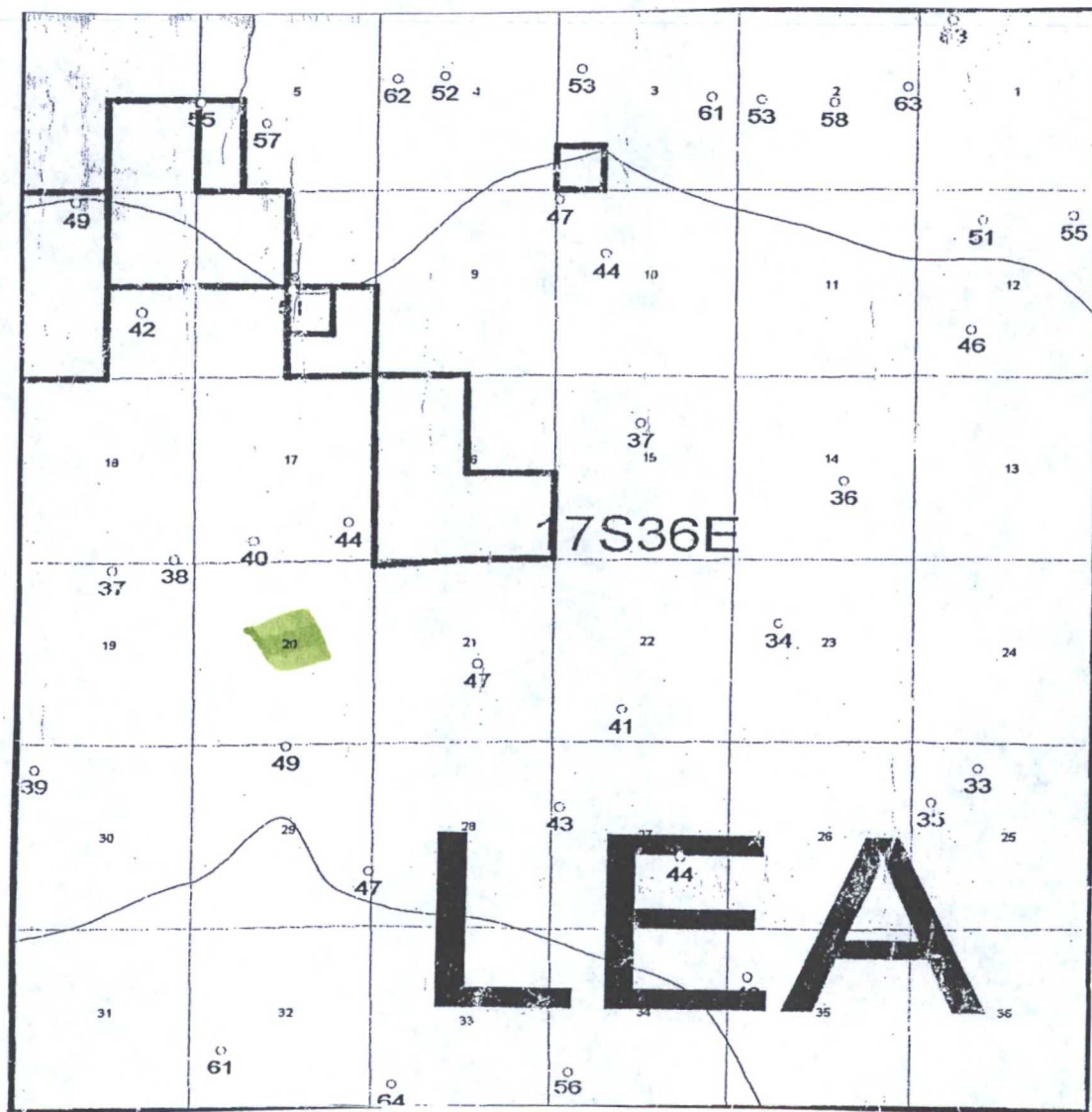

Groundwater Map



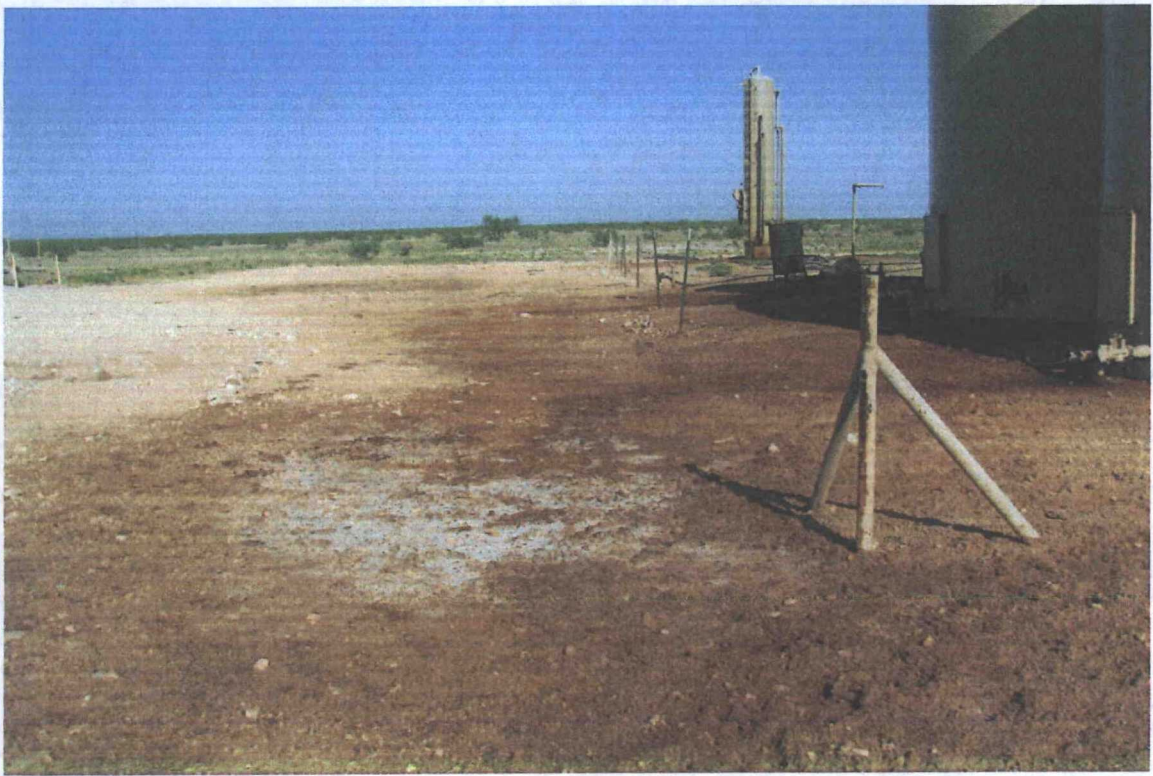
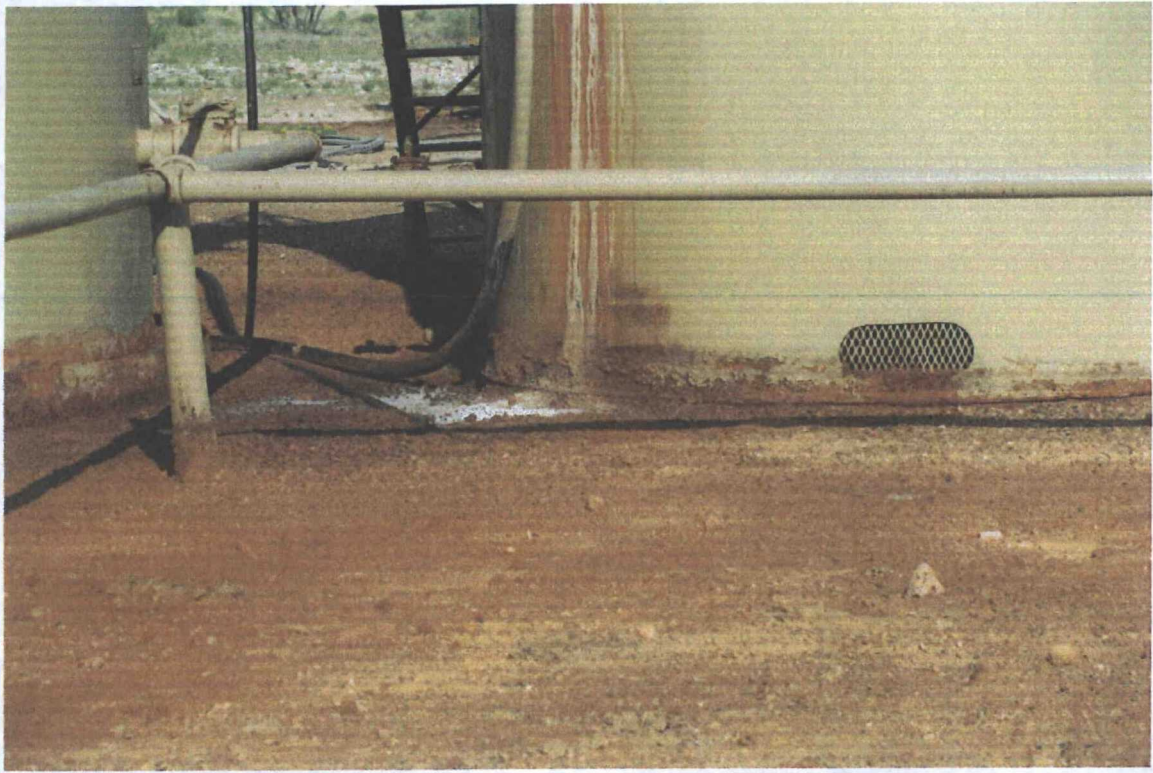





Sample
Butter #3
NW of well
off. location





10/20/2012

