

DISTRICT I
1625 N. French Dr., Hobbs, NM 88240
Phone (505) 393-8161 Fax: (505) 393-0720

DISTRICT II
1301 W. Grand Avenue, Artesia, NM 88210
Phone (505) 334-6178 Fax: (505) 748-9720

DISTRICT III
1000 Rio Brazos Rd., Aztec, NM 87410
Phone (505) 334-6178 Fax: (505) 334-6170

DISTRICT IV
1220 S. St. Francis Dr., Santa Fe, NM 87505
Phone (505) 478-3460 Fax: (505) 478-3462

State of New Mexico
Energy, Minerals and Natural Resources Department

Form C-102
Revised August 1, 2011

Submit one copy to appropriate
District Office

OIL CONSERVATION DIVISION
1220 South St. Francis Dr.
Santa Fe, New Mexico 87505

WELL LOCATION AND ACREAGE DEDICATION PLAT

☐ AMENDED REPORT

API Number 30-025-43435	Pool Code 97784 97964	Pool Name Wc-025 G-07 5243225C; LWR B3
Property Code 37842	Property Name FARBER BOB FEDERAL	Well Number 2H
OGRID No. 025575	Operator Name YATES PETROLEUM CORP.	Elevation 3522'

Surface Location

UL or lot No.	Section	Township	Range	Lot Idn	Feet from the	North/South line	Feet from the	East/West line	County
P	1	25 S	32 E		50	SOUTH	440	EAST	LEA

Bottom Hole Location If Different From Surface

UL or lot No.	Section	Township	Range	Lot Idn	Feet from the	North/South line	Feet from the	East/West line	County
A	1	25 S	32 E		330	NORTH	440	EAST	LEA
Dedicated Acres 160	Joint or Infill	Consolidation Code	Order No.						

NO ALLOWABLE WILL BE ASSIGNED TO THIS COMPLETION UNTIL ALL INTERESTS HAVE BEEN CONSOLIDATED
OR A NON-STANDARD UNIT HAS BEEN APPROVED BY THE DIVISION

N 425132.639 E 756827.181	N 425155.919 E 759441.105	PROPOSED BOTTOM HOLE LOCATION Lat - N 32°09'57.53" Long - W 103°37'16.51" NMSPCE- N 424848.14 E 761677.91 (NAD-83)	N 425182.525 E 762117.196	330' B.H. 440'
Project Zone -----				
Production Zone -----				
N 422478.360 E 756804.749			N 422542.222 E 762122.871	490'-2"
Penetration Point 527' FSL/440' FEL		SURFACE LOCATION Lat - N 32°09'09.06" Long - W 103°37'16.69" NMSPCE- N 419945.986 E 761697.435 (NAD-83)	N 419901.809 E 762137.649	3521.7' 3521.9' SL 440'
N 419836.258 E 756828.346	N 419866.462 E 759467.329			

OPERATOR CERTIFICATION

I hereby certify that the information contained herein is true and complete to the best of my knowledge and belief, and that this organization either owns a working interest or unleased mineral interest in the land including the proposed bottom hole location or has a right to drill this well at this location pursuant to a contract with an owner of such a mineral or working interest, or to a voluntary pooling agreement or a compulsory pooling order heretofore entered by the division.

Travis Hahn 3/3/15
Signature Date

Travis Hahn
Printed Name

thahn@yatespetroleum.com
Email Address

SURVEYOR CERTIFICATION

I hereby certify that the well location shown on this plat was plotted from field notes of actual surveys made by me or under my supervision, and that the same is true and correct to the best of my belief.

Date Surveyed: 3/3/15
Signature: [Signature]
Seal of Professional Surveyor: [Seal]
Certificate No. Gary L. Jones 7977

BASIN SURVEYS 28515

SECTION 1, TOWNSHIP 25 SOUTH, RANGE 32 EAST, N.M.P.M.,
LEA COUNTY, NEW MEXICO.



YATES PETROLEUM CORP.
FARBER BOB FEDERAL #2H
ELEV. - 3522'

Lat - N 32°09'09.06"
Long - W 103°37'16.69"
NMSPCE- N 419945.986
E 761697.435
(NAD-83)

SECTION 1
SECTION 12

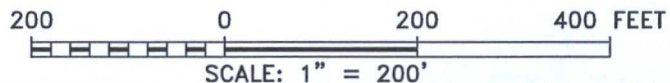
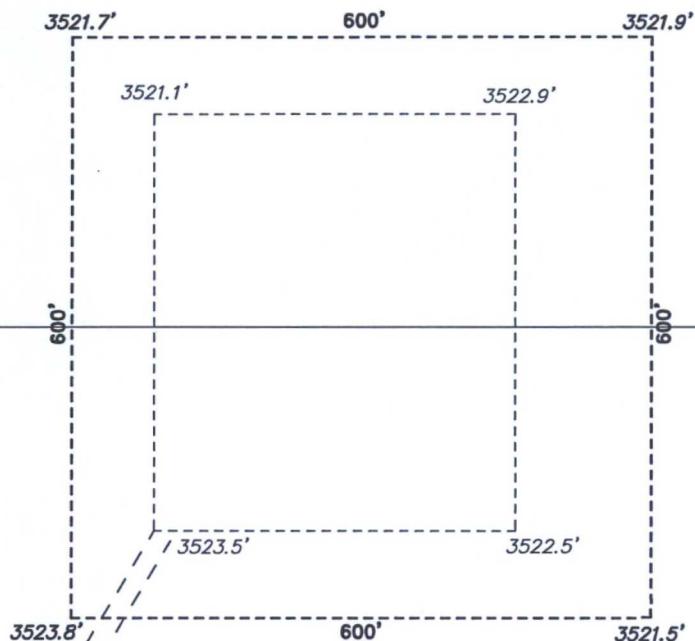

YATES PETROLEUM CORP.

REF: FARBER BOB FEDERAL #2H / WELL PAD TOPO

THE FARBER BOB FEDERAL #2H LOCATED 50'
FROM THE SOUTH LINE AND 440' FROM THE EAST LINE OF
SECTION 1, TOWNSHIP 25 SOUTH, RANGE 32 EAST,
N.M.P.M., LEA COUNTY, NEW MEXICO.

BASIN SURVEYS P.O. BOX 1786-HOBBS, NEW MEXICO

W.O. Number: 28515 Drawn By: J. GOAD

Date: 4-16-2013 Disk: JG - 28513-28515WELL

Survey Date: 4-14-2013 Sheet 1 of 1 Sheets

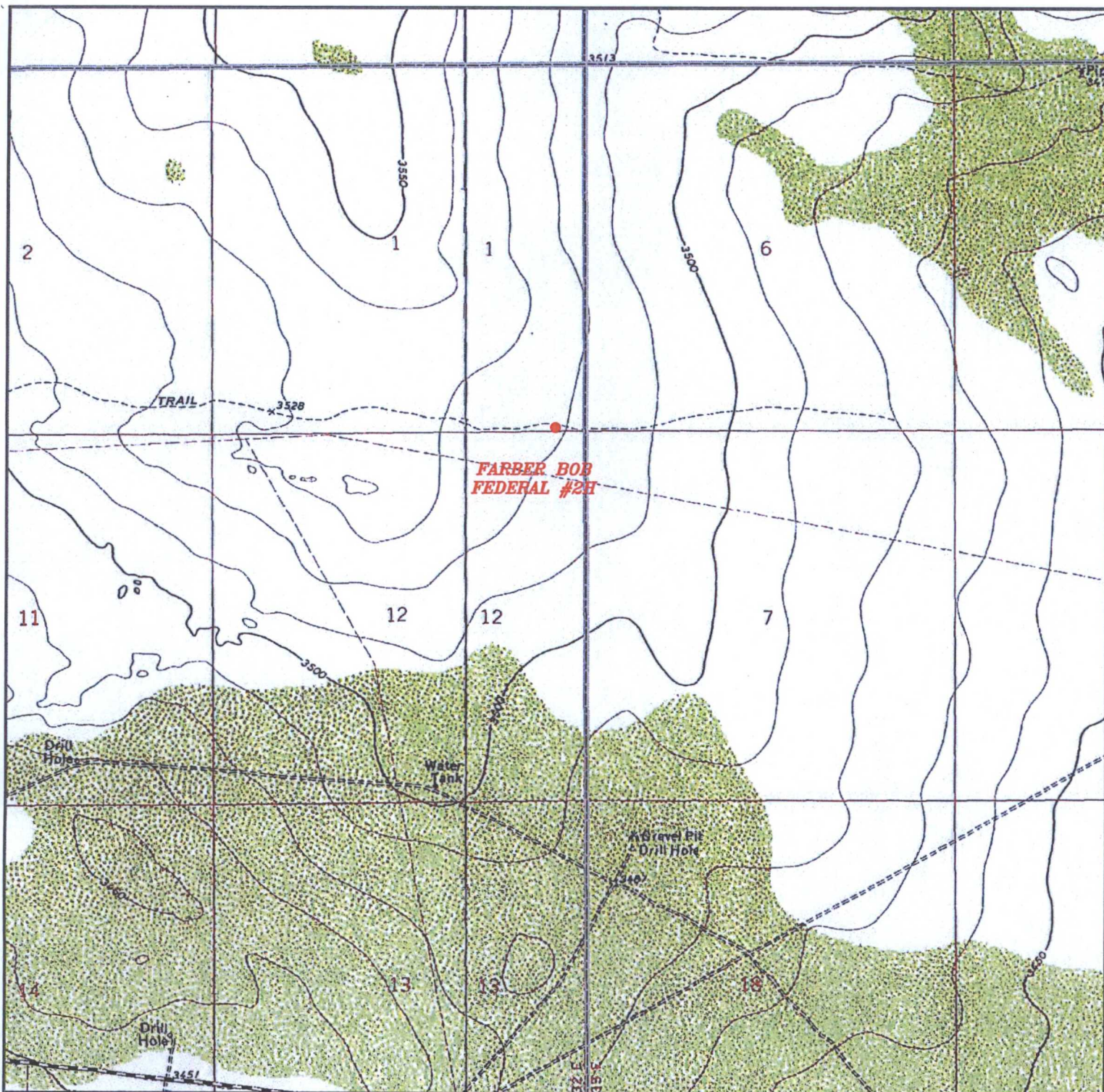

FARBER BOB FEDERAL #2H

Located 50' FSL and 440' FEL

Section 1, Township 25 South, Range 32 East,
N.M.P.M., Lea County, New Mexico.



P.O. Box 1786
1120 N. West County Rd.
Hobbs, New Mexico 88241
(575) 393-7316 - Office
(575) 392-2206 - Fax
basinsurveys.com

W.O. Number: 28515

Survey Date: 4-14-2013

Scale: 1" = 2000'

Date: 4-16-2013



**YATES
PETROLEUM
CORP.**

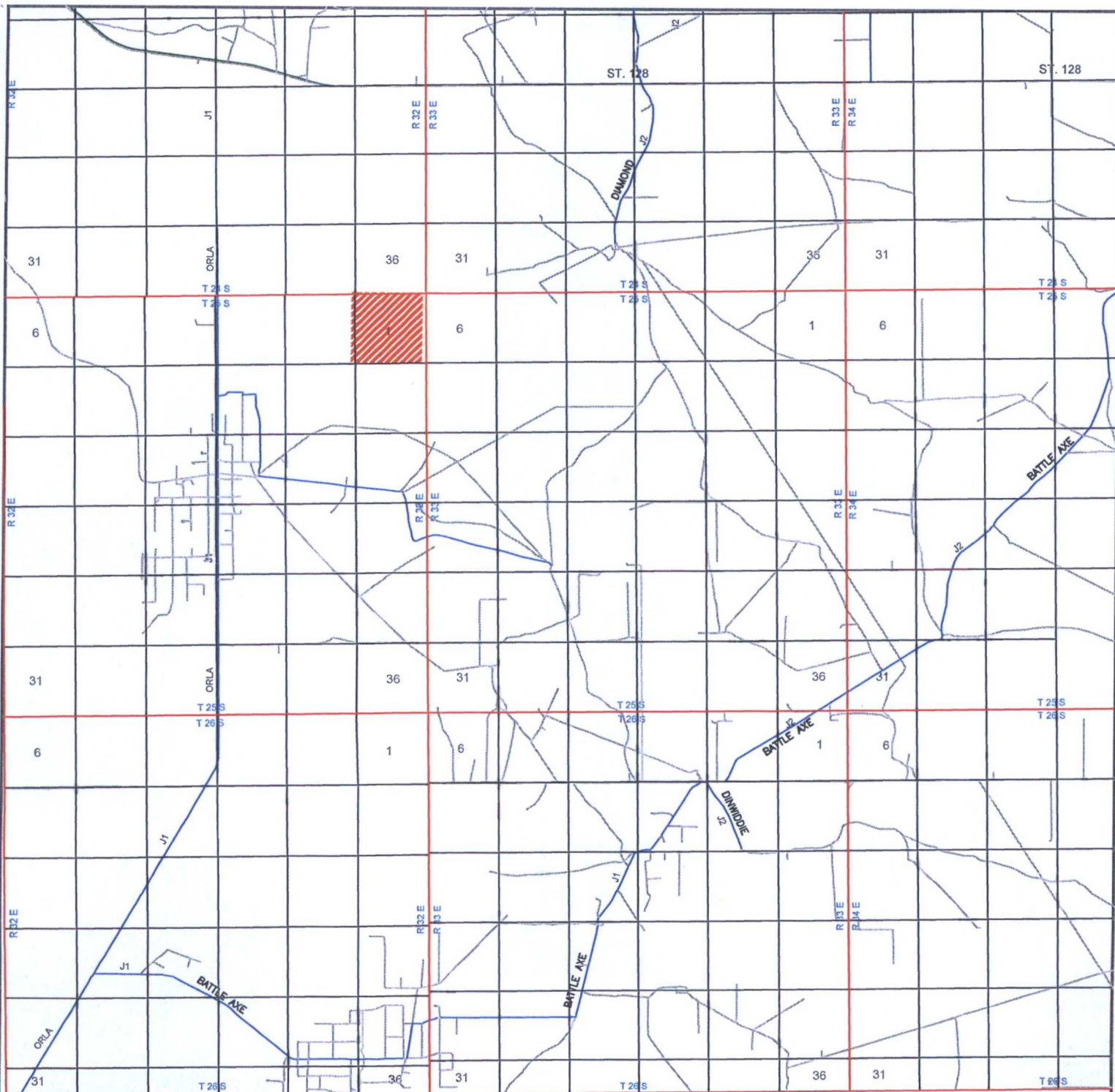

FARBER BOB FEDERAL #2H

Located 50' FSL and 440' FEL

Section 1, Township 25 South, Range 32 East,
N.M.P.M., Lea County, New Mexico.

basin
surveys
focused on excellence
in the oilfield

P.O. Box 1786
1120 N. West County Rd.
Hobbs, New Mexico 88241
(575) 393-7316 - Office
(575) 392-2206 - Fax
basinsurveys.com

W.O. Number: 28515

Survey Date: 4-14-2013

Scale: 1" = 2 Miles

Date: 4-16-2013



YATES
PETROLEUM
CORP.

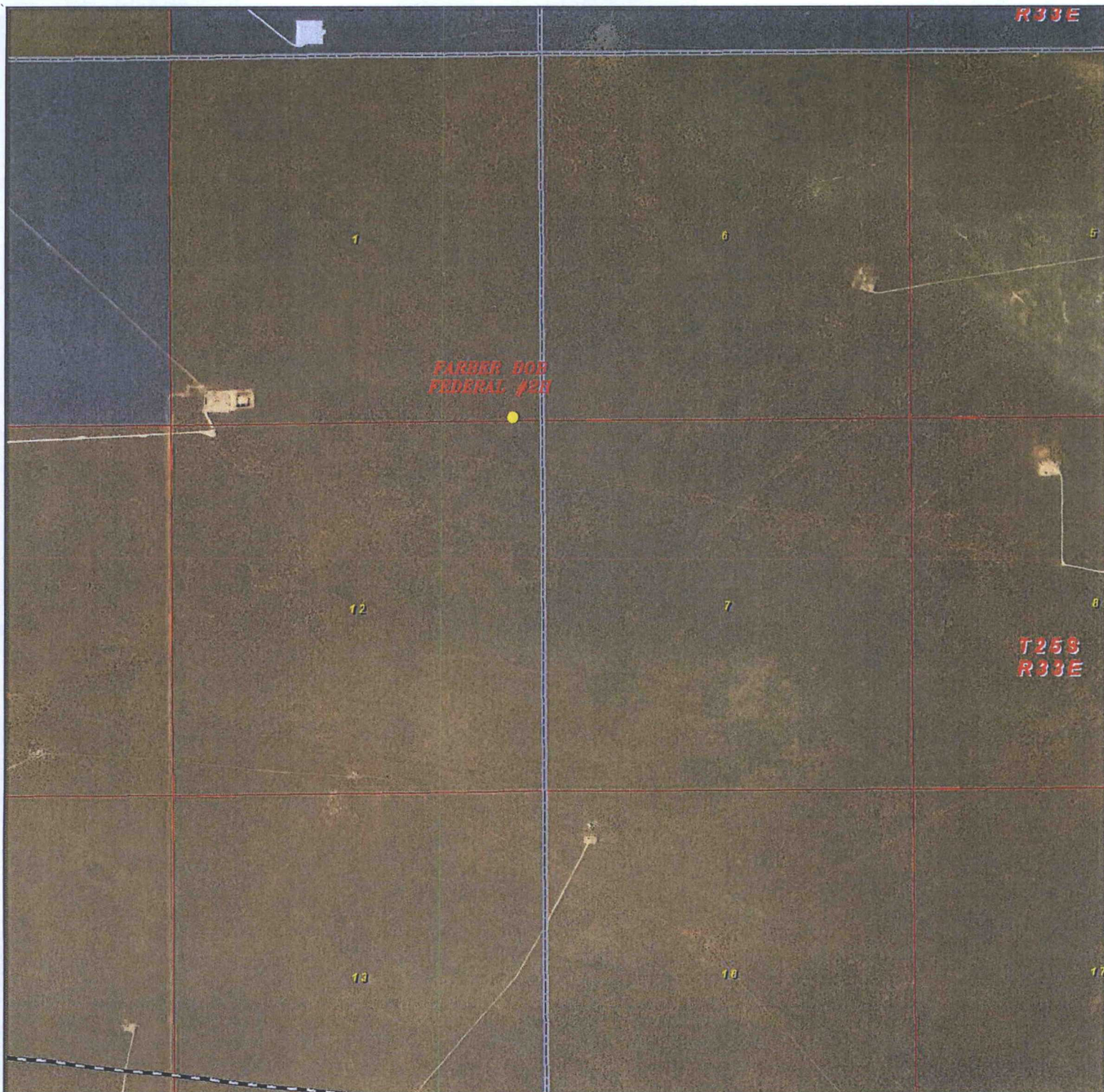

FARBER BOB FEDERAL #2H

Located 50' FSL and 440' FEL
Section 1, Township 25 South, Range 32 East,
N.M.P.M., Lea County, New Mexico.



P.O. Box 1786
1120 N. West County Rd.
Hobbs, New Mexico 88241
(575) 393-7316 - Office
(575) 392-2206 - Fax
basinsurveys.com

W.O. Number: 28515

Scale: 1" = 2000'

YELLOW TINT - USA LAND
BLUE TINT - STATE LAND
NATURAL COLOR - FEE LAND



**YATES
PETROLEUM
CORP.**