

Submit 3 Copies To Appropriate District Office
District I
1625 N. French Dr., Hobbs, NM 88240
District II
1301 W. Grand Ave., Artesia, NM 88210
District III
1000 Rio Brazos Rd., Aztec, NM 87410
District IV
1220 S. St. Francis Dr., Santa Fe, NM 87505

State of New Mexico
Energy, Minerals and Natural Resources
OIL CONSERVATION DIVISION
1220 South St. Francis Dr.
Santa Fe, NM 87505

Form C-103
October 13, 2009

SUNDRY NOTICES AND REPORTS ON WELLS (DO NOT USE THIS FORM FOR PROPOSALS TO DRILL OR TO DEEPEN OR PLUG BACK TO A DIFFERENT RESERVOIR. USE "APPLICATION FOR PERMIT" (FORM C-101) FOR SUCH PROPOSALS.)		WELL API NO. 30-025-37429
1. Type of Well: Oil Well <input checked="" type="checkbox"/> Gas Well <input type="checkbox"/> Other <input type="checkbox"/>		5. Indicate Type of Lease STATE <input checked="" type="checkbox"/> FEE <input type="checkbox"/>
2. Name of Operator PALADIN ENERGY CORP.		6. State Oil & Gas Lease No.
3. Address of Operator 10290 Monroe Drive, Suite 301, Dallas, Texas 75229		7. Lease Name or Unit Agreement Name South Vacuum
4. Well Location Unit Letter <u>N</u> : <u>910</u> feet from the <u>South</u> line and <u>1650</u> feet from the <u>West</u> line Section <u>22</u> Township <u>18S</u> Range <u>35E</u> NMPM Lea County		8. Well Number <u>221</u>
11. Elevation (Show whether DR, RKB, RT, GR, etc.) 3901' DR		9. OGRID Number 164070
		10. Pool name or Wildcat Vacuum Devonian South

12. Check Appropriate Box to Indicate Nature of Notice, Report or Other Data

NOTICE OF INTENTION TO:		SUBSEQUENT REPORT OF:	
PERFORM REMEDIAL WORK <input type="checkbox"/>	PLUG AND ABANDON <input type="checkbox"/>	REMEDIAL WORK <input type="checkbox"/>	ALTERING CASING <input type="checkbox"/>
TEMPORARILY ABANDON <input type="checkbox"/>	CHANGE PLANS <input type="checkbox"/>	COMMENCE DRILLING OPNS. <input type="checkbox"/>	P AND A <input type="checkbox"/>
PULL OR ALTER CASING <input type="checkbox"/>	MULTIPLE COMPL <input type="checkbox"/>	CASING/CEMENT JOB <input type="checkbox"/>	
DOWNHOLE COMMINGLE <input type="checkbox"/>			
OTHER: T&A Wellbore <input checked="" type="checkbox"/>		OTHER: <input type="checkbox"/>	

13. Describe proposed or completed operations. (Clearly state all pertinent details, and give pertinent dates, including estimated date of starting any proposed work). SEE RULE 1103. For Multiple Completions: Attach wellbore diagram of proposed completion or recompletion.

Request permission to T&A Wellbore. Set CIBP at 10,650' (+,-) above squeezed Mississippian perforations from 10,794-820', 10,824-838', 10,846-872'. Devonian Perforations at 11,670-720', 11,740-780', 11,785-834'.

SET CIBP @ 11,600 CAP W/ 35' CMT.

MI & RU pump truck. Pressure casing to 500# and test for 30 min. Submit chart.

Spud Date: <input type="text"/>	Rig Release Date: <input type="text"/>	Condition of Approval: notify OCD Hobbs office 24 hours prior of running MIT Test & Chart
---------------------------------	--	--

I hereby certify that the information above is true and complete to the best of my knowledge and belief.

SIGNATURE David Plaisance TITLE V.P. Exploration & Production DATE 10/17/2016
David Plaisance dplaisance@paladinenergy.com 214-654-0132
Type or print name E-mail address: PHONE:

For State Use Only
APPROVED BY: Maley Brown TITLE Dist Supervisor DATE 10/19/2016
Conditions of Approval (if any):

NO PROD REPORTED - 24 MONTHS

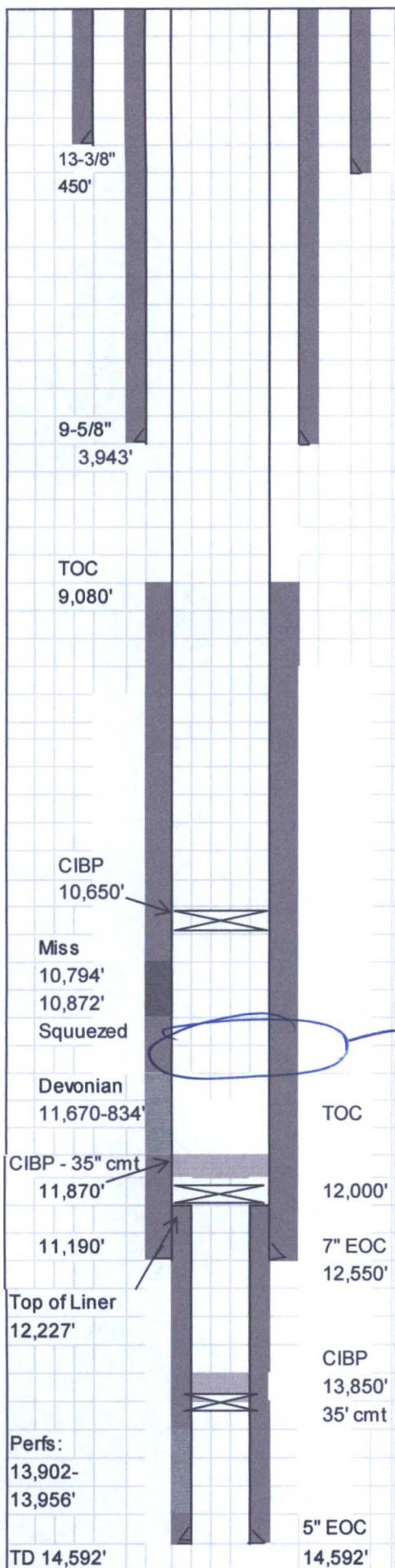
[illegible]