

DISTRICT I
1625 N. FRENCH DR., HOBBS, NM 88240
Phone: (575) 983-6181 Fax: (575) 393-0720

DISTRICT II
511 S. FIRST ST., ARTESIA, NM 88210
Phone: (575) 748-1283 Fax: (575) 748-0720

DISTRICT III
1000 RIO BRAZOS RD., AZTEC, NM 87410
Phone: (505) 334-6178 Fax: (505) 334-6170

DISTRICT IV
1220 S. ST. FRANCIS DR., SANTA FE, NM 87505
Phone: (505) 476-3480 Fax: (505) 476-3462

State of New Mexico
Energy, Minerals & Natural Resources Department
OIL CONSERVATION DIVISION
1220 SOUTH ST. FRANCIS DR.
Santa Fe, New Mexico 87505

Form C-102
Revised August 1, 2011
Submit one copy to appropriate
District Office

☐ AMENDED REPORT

WELL LOCATION AND ACREAGE DEDICATION PLAT

API Number 30-025- 43465	Pool Code 97899	Pool Name WC-025 G-06 S253206M; Bone Spring
Property Code 40143	Property Name WINDWARD FEDERAL	Well Number 6H
OGRID No. 217955	Operator Name COG PRODUCTION, LLC	Elevation 3538.3'

Surface Location

UL or lot No.	Section	Township	Range	Lot Idn	Feet from the	North/South line	Feet from the	East/West line	County
1 D	30	24-S	32-E	1	210	NORTH	560	WEST	LEA

Bottom Hole Location If Different From Surface

UL or lot No.	Section	Township	Range	Lot Idn	Feet from the	North/South line	Feet from the	East/West line	County
4 M	31	24-S	32-E	4	230	SOUTH	990	WEST	LEA

Dedicated Acres	Joint or Infill	Consolidation Code	Order No.
371.72			

NO ALLOWABLE WILL BE ASSIGNED TO THIS COMPLETION UNTIL ALL INTERESTS HAVE BEEN CONSOLIDATED
OR A NON-STANDARD UNIT HAS BEEN APPROVED BY THE DIVISION

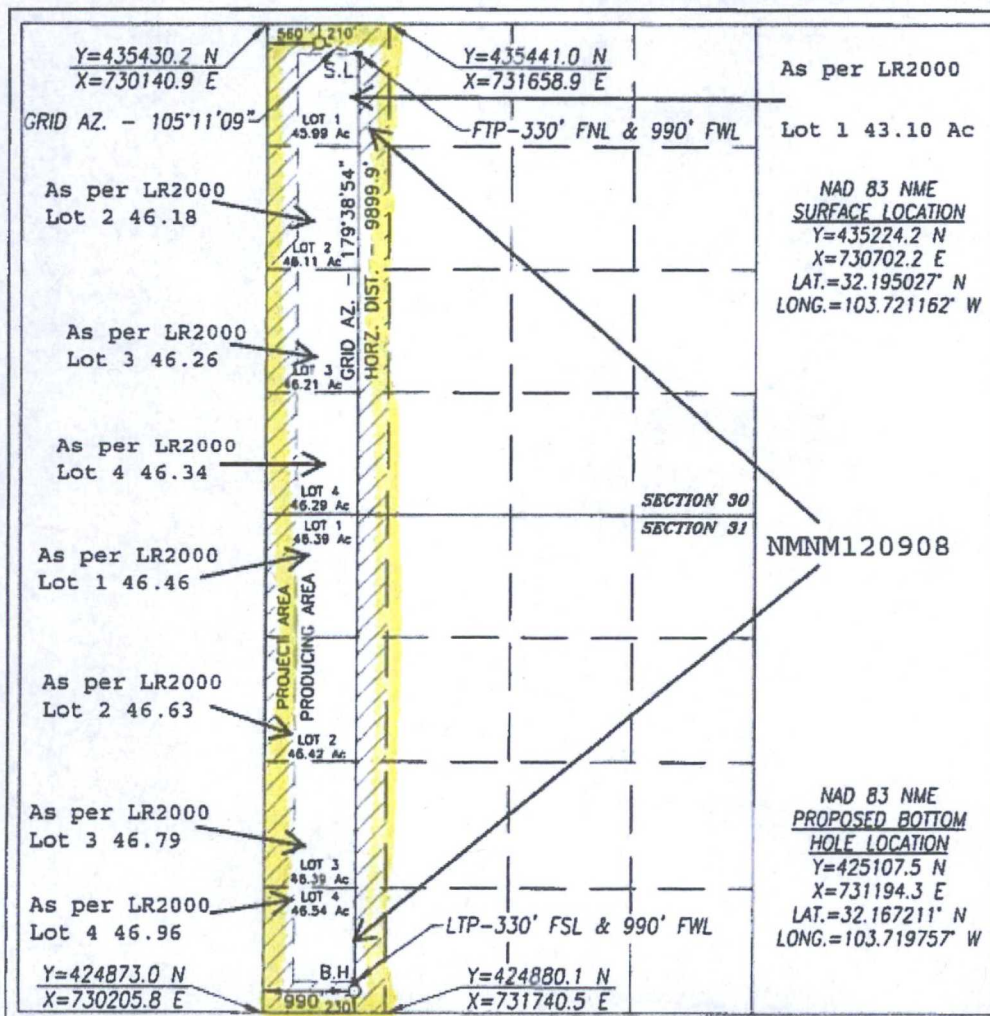

OPERATOR CERTIFICATION
I hereby certify that the information herein is true and complete to the best of my knowledge and belief, and that this organization either owns a working interest or unleased mineral interest in the land including the proposed bottom hole location or has a right to drill this well at this location pursuant to a contract with an owner of such mineral or working interest, or to a voluntary pooling agreement or a compulsory pooling order heretofore entered by the division.

Signature: **Mayte Reyes** Date: **10-17-16**
Printed Name: **Mayte Reyes**
E-mail Address: **mreyes1@concho.com**

SURVEYOR CERTIFICATION
I hereby certify that the well location shown on this plat was plotted from field notes of actual surveys made by me or under my supervision, and that the same is true and correct to the best of my belief.

Date of Survey: **MAY 26, 2016**
Signature & Seal of Professional Surveyor: **Chad L. Harcrow**
Certificate No. **CHAD HARCROW 17777**
W.O. # **16-811** DRAWN BY: **AM**

SECTION 30, TOWNSHIP 24 SOUTH, RANGE 32 EAST, N.M.P.M.,
LEA COUNTY NEW MEXICO

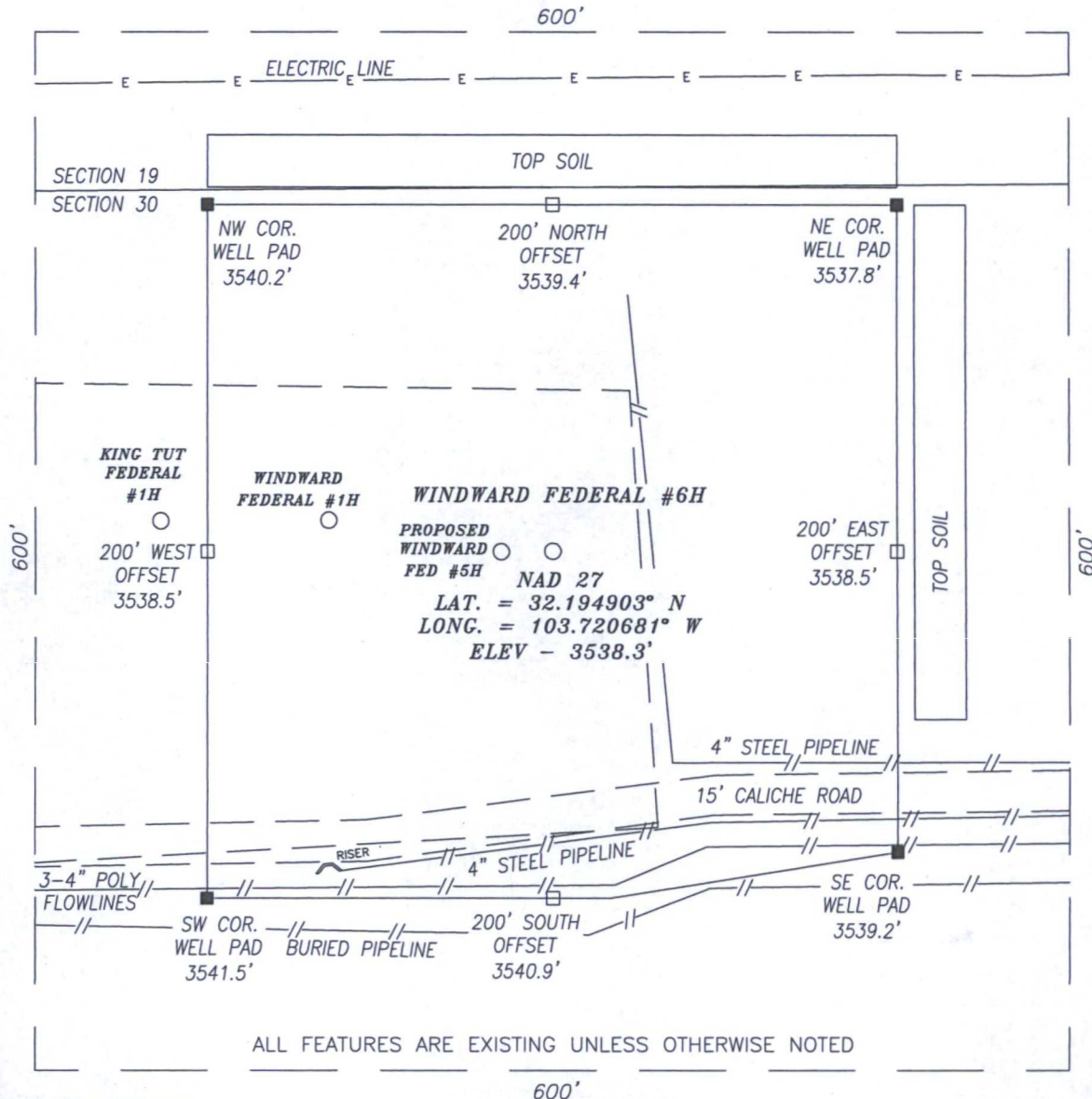

DIRECTIONS TO LOCATION:
FROM THE INTERSECTION OF HIGHWAY 128 AND BUCK JACKSON ROAD;
GO SOUTHWEST ON BUCK JACKSON ROAD FOR APPROX. 0.4 MILES;
THEN TURN LEFT (SOUTH) AND GO APPROX. 2.5 MILES; THEN TURN
LEFT (EAST) AND GO APPROX. 0.1 MILE TO THE KING TUT/WINDWARD
FED #1 PAD; THEN PROPOSED WELL IS APPROX 150' NORTH.

HARCROW SURVEYING, LLC
2314 W. MAIN ST, ARTESIA, N.M. 88210
PH: (575) 746-2158 FAX: (575) 746-2158
c.harcrow@harcrowsurveying.com



CERTIFICATION
I, CHAD HARCROW, A NEW MEXICO REGISTERED PROFESSIONAL SURVEYOR CERTIFY
THAT I DIRECTED AND AM RESPONSIBLE FOR THIS SURVEY, THAT THIS SURVEY IS
TRUE AND CORRECT TO THE BEST OF MY KNOWLEDGE AND BELIEF, AND THIS
SURVEY AND PLAT MEET THE MINIMUM STANDARDS FOR SURVEYING IN NEW
MEXICO.



Chad Harcrow
CHAD HARCROW N.M.P.S. NO. 17777

6/2/16
DATE

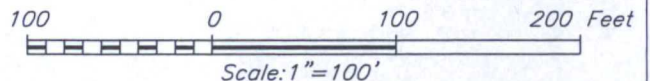

COG PRODUCTION, LLC

WINDWARD FEDERAL WELL #6H
LOCATED 210 FEET FROM THE NORTH LINE
AND 560 FEET FROM THE WEST LINE OF SECTION 30,
TOWNSHIP 24 SOUTH, RANGE 32 EAST, N.M.P.M.,
LEA COUNTY, NEW MEXICO

SURVEY DATE: MAY 26, 2016	PAGE: 1 OF 1
DRAFTING DATE: MAY 27, 2016	
APPROVED BY: CH	DRAWN BY: JG FILE: 16-409

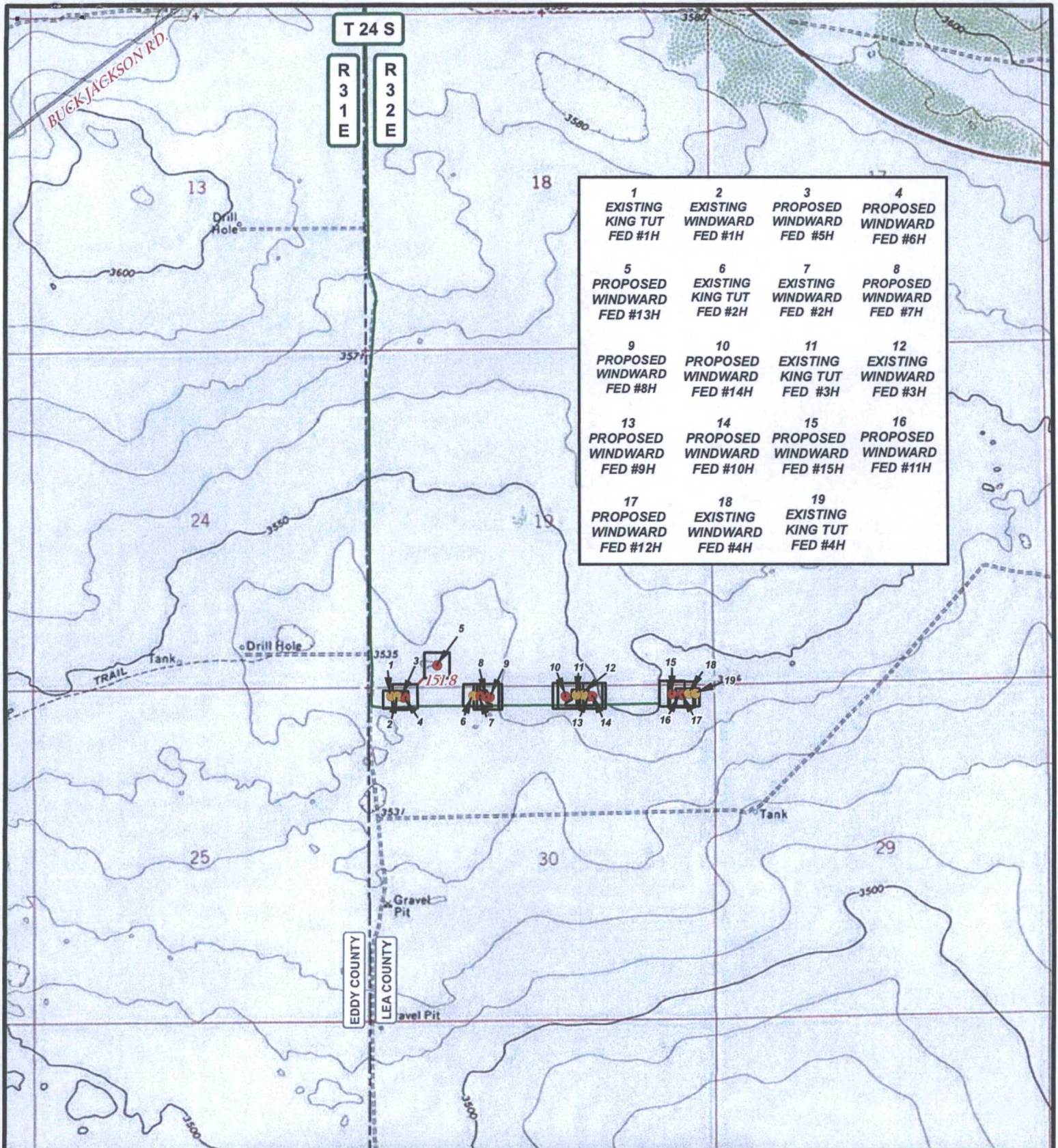

1 EXISTING KING TUT FED #1H	2 EXISTING WINDWARD FED #1H	3 PROPOSED WINDWARD FED #5H	4 PROPOSED WINDWARD FED #6H
5 PROPOSED WINDWARD FED #13H	6 EXISTING KING TUT FED #2H	7 EXISTING WINDWARD FED #2H	8 PROPOSED WINDWARD FED #7H
9 PROPOSED WINDWARD FED #8H	10 PROPOSED WINDWARD FED #14H	11 EXISTING KING TUT FED #3H	12 EXISTING WINDWARD FED #3H
13 PROPOSED WINDWARD FED #9H	14 PROPOSED WINDWARD FED #10H	15 PROPOSED WINDWARD FED #15H	16 PROPOSED WINDWARD FED #11H
17 PROPOSED WINDWARD FED #12H	18 EXISTING WINDWARD FED #4H	19 EXISTING KING TUT FED #4H	

LEGEND

- PROPOSED WELL
- EXISTING WELL
- WELLPAD
- EXISTING ROAD
- PROPOSED ROAD

WINDWARD FEDERAL AREA MAP

SECTION: 30 TOWNSHIP: 24 S. RANGE: 32 E.
 STATE: NEW MEXICO COUNTY: LEA SURVEY: N.M.P.M
 W.O. # 16-407-410 LEASE: WINDWARD FED

0 2,500 5,000 FEET

0 0.125 0.25 0.5 Miles 1 IN = 2,000 FT

LOCATION MAP

TOPO

06/02/2016

C.H.

CONCHO

COG OPERATING, LLC

HARCROW SURVEYING, LLC.
 2314 W. MAIN ST, ARTESIA, NM 88210
 PH: (575) 746-2158 FAX: (575) 746-2158
 c.harcrow@harcrowsurveying.com

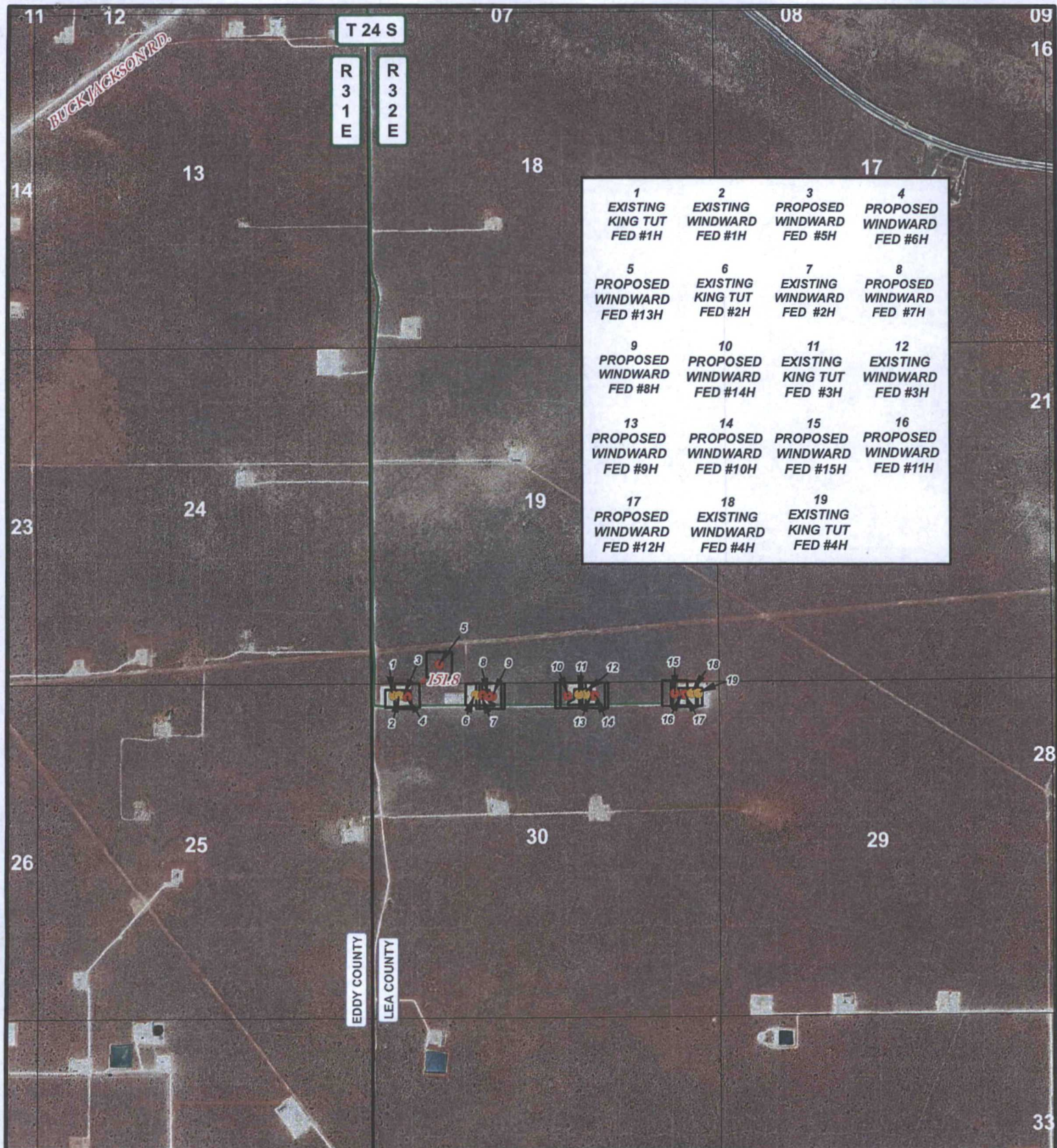

1 EXISTING KING TUT FED #1H	2 EXISTING WINDWARD FED #1H	3 PROPOSED WINDWARD FED #5H	4 PROPOSED WINDWARD FED #6H
5 PROPOSED WINDWARD FED #13H	6 EXISTING KING TUT FED #2H	7 EXISTING WINDWARD FED #2H	8 PROPOSED WINDWARD FED #7H
9 PROPOSED WINDWARD FED #8H	10 PROPOSED WINDWARD FED #14H	11 EXISTING KING TUT FED #3H	12 EXISTING WINDWARD FED #3H
13 PROPOSED WINDWARD FED #9H	14 PROPOSED WINDWARD FED #10H	15 PROPOSED WINDWARD FED #15H	16 PROPOSED WINDWARD FED #11H
17 PROPOSED WINDWARD FED #12H	18 EXISTING WINDWARD FED #4H	19 EXISTING KING TUT FED #4H	

LEGEND PROPOSED WELL EXISTING WELL WELLPAD EXISTING ROAD PROPOSED ROAD	WINDWARD FEDERAL AREA MAP			 COG OPERATING, LLC HARCROW SURVEYING, LLC. 2314 W. MAIN ST, ARTESIA, NM 88210 PH: (575) 746-2158 FAX: (575) 746-2158 c.harcrow@harcrowsurveying.com
	SECTION: 30 TOWNSHIP: 24 S. RANGE: 32 E.			
	STATE: NEW MEXICO COUNTY: LEA SURVEY: N.M.P.M			
	W.O. # 16-407-410 LEASE: WINDWARD FED			
	<div style="display: flex; justify-content: space-between;"> <div> 0 0.125 0.25 0.5 Miles </div> <div> 1 IN = 2,000 FT </div> </div>			
LOCATION MAP IMAGERY 06/02/2016 C.H.				

EXHIBIT 2

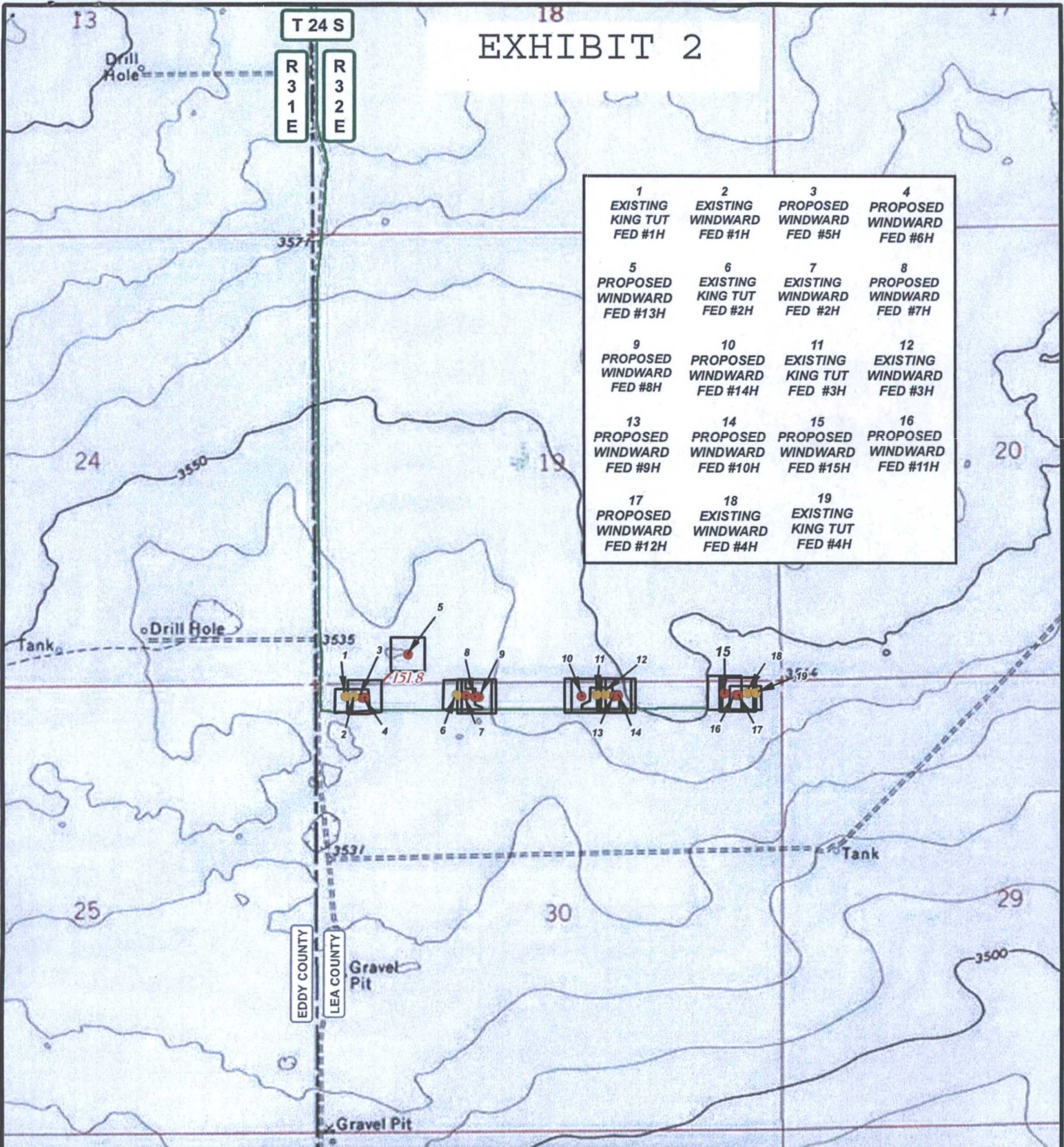

LEGEND

- PROPOSED WELL
- EXISTING WELL
- WELLPAD
- EXISTING ROAD
- PROPOSED ROAD

WINDWARD FEDERAL AREA MAP

SECTION: 30 TOWNSHIP: 24 S. RANGE: 32 E.
 STATE: NEW MEXICO COUNTY: LEA SURVEY: N.M.P.M.
 W.O. # 16-407-410 LEASE: WINDWARD FED

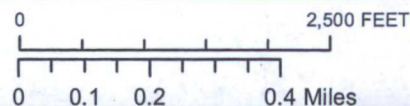

1 IN = 1,500 FT

LOCATION MAP

TOPO ROAD

06/02/2016

C.H.

CONCHO

COG OPERATING, LLC

HARCROW SURVEYING, LLC.
 2314 W. MAIN ST, ARTESIA, NM 88210
 PH: (575) 746-2158 FAX: (575) 746-2158
 c.harcrow@harcrowsurveying.com

A PROPOSED 2-7/8" SURFACE POLY OIL, GAS, & WATER FLOWLINE FROM
THE WINDWARD FED #5H & #6H TO THE WINDWARD CTB IN
SECTION 30, TOWNSHIP 24 SOUTH, RANGE 32 EAST, N.M.P.M.,
LEA COUNTY, NEW MEXICO.

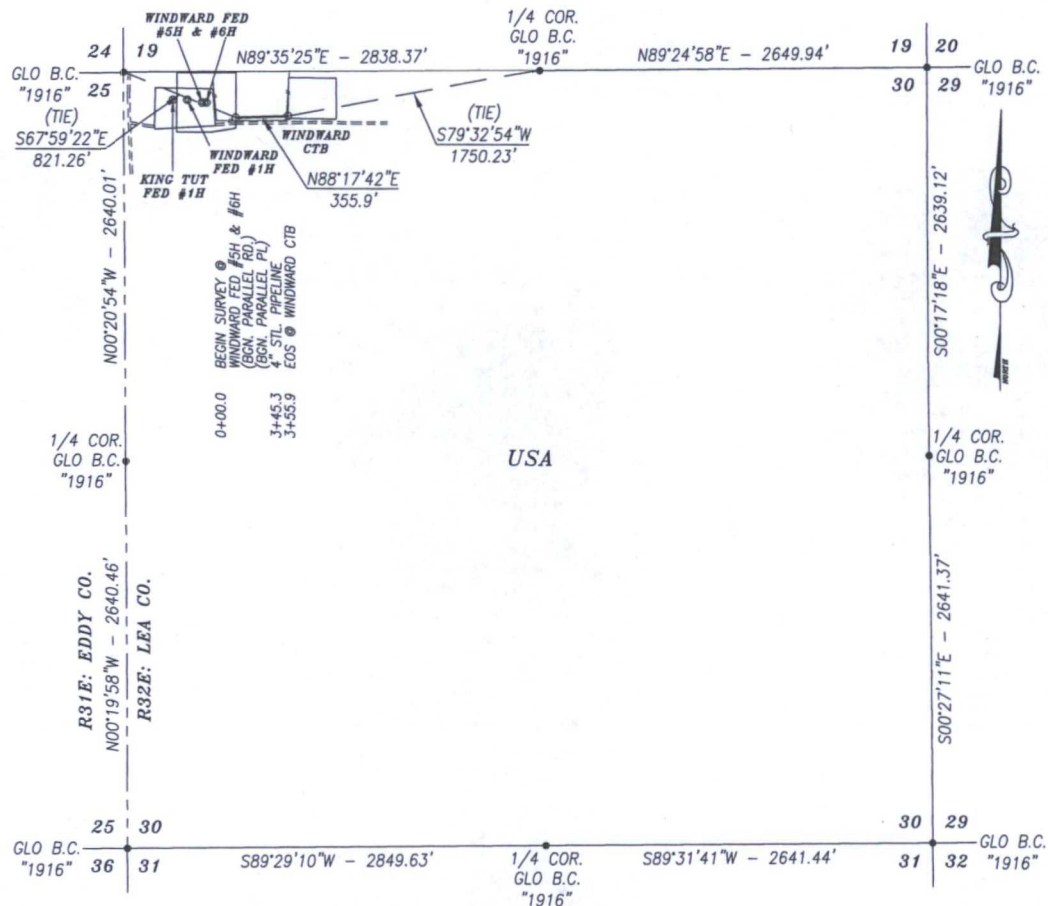

A STRIP OF LAND 30.0 FEET WIDE AND 355.9 FEET OR 21.57 RODS OR 0.067 MILES IN LENGTH CROSSING USA LAND IN SECTION 30, TOWNSHIP 24 SOUTH, RANGE 32 EAST, LEA COUNTY, NEW MEXICO AND BEING 15.0 FEET LEFT AND 15.0 FEET RIGHT OF THE ABOVE PLATTED CENTERLINE SURVEY.

BEARINGS SHOWN HEREON ARE MERCATOR GRID AND CONFORM TO THE NEW MEXICO COORDINATE SYSTEM "NEW MEXICO EAST ZONE" NORTH AMERICAN DATUM 1983. DISTANCES ARE SURFACE VALUES.

2314 W. MAIN ST, ARTESIA, N.M. 88210
PH: (575) 746-2158 FAX: (575) 746-2158
c.harcrow@harcrowsurveying.com



I, CHAD HARCROW, A NEW MEXICO REGISTERED PROFESSIONAL SURVEYOR
CERTIFY THAT I DIRECTED AND AM RESPONSIBLE FOR THIS SURVEY, THAT
THIS SURVEY IS TRUE AND CORRECT TO THE BEST OF MY KNOWLEDGE
AND BELIEF, AND THIS SURVEY AND PLAT MEET THE MINIMUM STANDARDS
FOR SURVEYING IN NEW MEXICO.



Chad Harrow

CHAD HARCROW N.M.P.S. NO. 17777

7/13/16
DATE

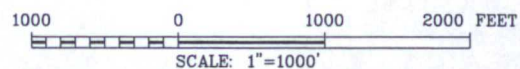

SURVEY OF A PROPOSED FLOWLINE LOCATED IN
SECTION 30, TOWNSHIP 24 SOUTH, RANGE 32 EAST,
NMPM, LEA COUNTY, NEW MEXICO

SURVEY DATE: JULY 13, 2016		
DRAFTING DATE: JULY 13, 2016		PAGE 1 OF 1
APPROVED BY: CH	DRAWN BY: SP	FILE: 16-572

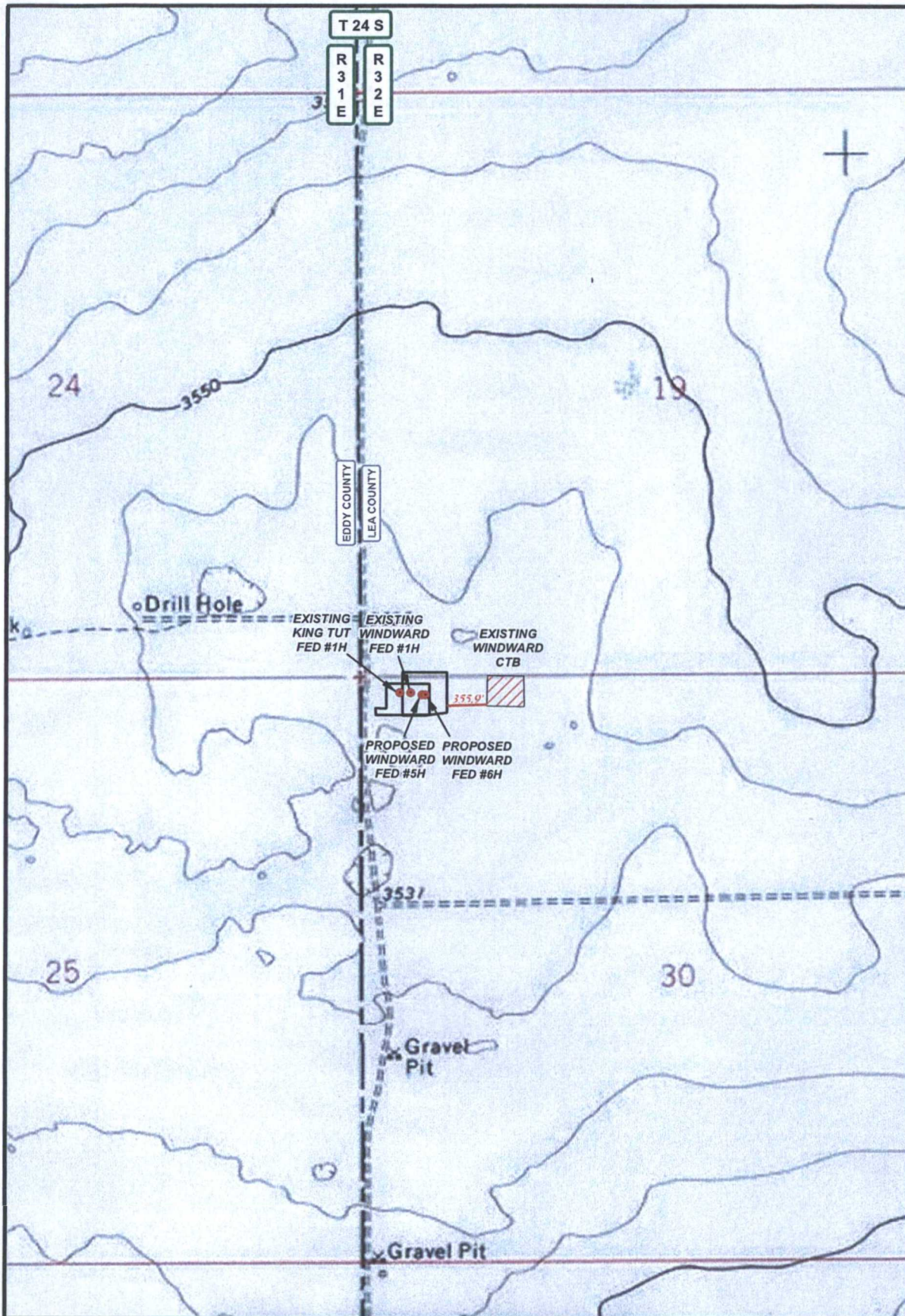

LEGEND

- WELL
- WELLPAD
- FLOWLINE

WINDWARD FED #6H FLOWLINE

SECTION: 30 TOWNSHIP: 24 S. RANGE: 32 E.
 STATE: NEW MEXICO COUNTY: LEA SURVEY: N.M.P.M
 W.O. # 16-572 LEASE: WINDWARD FED

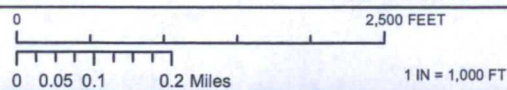

FLOWLINE OVERVIEW TOPO 07/13/2016 S.P.



COG PRODUCTION, LLC



HARCROW SURVEYING, LLC.
 2314 W. MAIN ST, ARTESIA, NM 88210
 PH: (575) 746-2158 FAX: (575) 746-2158
 c.harcrow@harcrowsurveying.com



LEGEND

- WELL
- WELLPAD
- FLOWLINE

WINDWARD FED #6H FLOWLINE

SECTION: 30 TOWNSHIP: 24 S. RANGE: 32 E.
 STATE: NEW MEXICO COUNTY: LEA SURVEY: N.M.P.M
 W.O. # 16-572 LEASE: WINDWARD FED

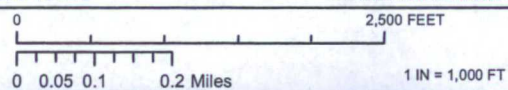

FLOWLINE OVERVIEW IMAGERY 07/13/2016 S.P.

CONCHO

COG PRODUCTION, LLC



HARCROW SURVEYING, LLC.
 2314 W. MAIN ST, ARTESIA, NM 88210
 PH: (575) 746-2158 FAX: (575) 746-2158
 c.harcrow@harcrowsurveying.com

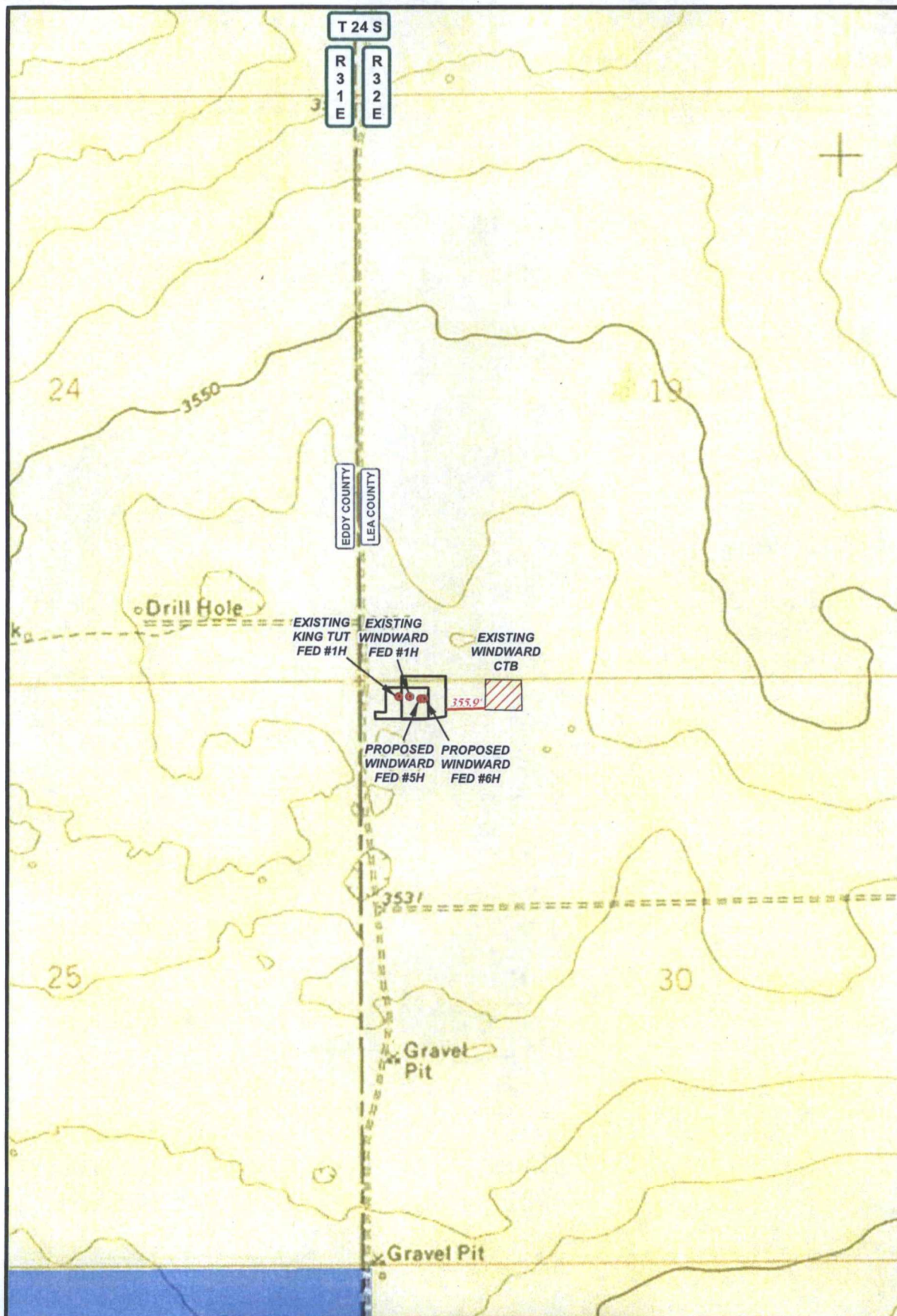

LEGEND

- WELL
- WELLPAD
- FLOWLINE
- PRIVATE
- STATE OF NM
- US BLM

WINDWARD FED #6H FLOWLINE

SECTION: 30 TOWNSHIP: 24 S. RANGE: 32 E.
 STATE: NEW MEXICO COUNTY: LEA SURVEY: N.M.P.M
 W.O. # 16-572 LEASE: WINDWARD FED

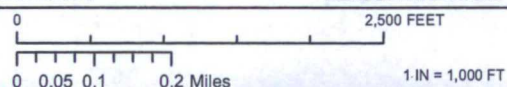

FLOWLINE OVERVIEW LAND STATUS 07/13/2016 S.P.

CONCHO
 COG PRODUCTION, LLC

HARCROW SURVEYING, LLC.
 2314 W. MAIN ST, ARTESIA, NM 88210
 PH: (575) 746-2158 FAX: (575) 746-2158
 c.harcrow@harcrowsurveying.com

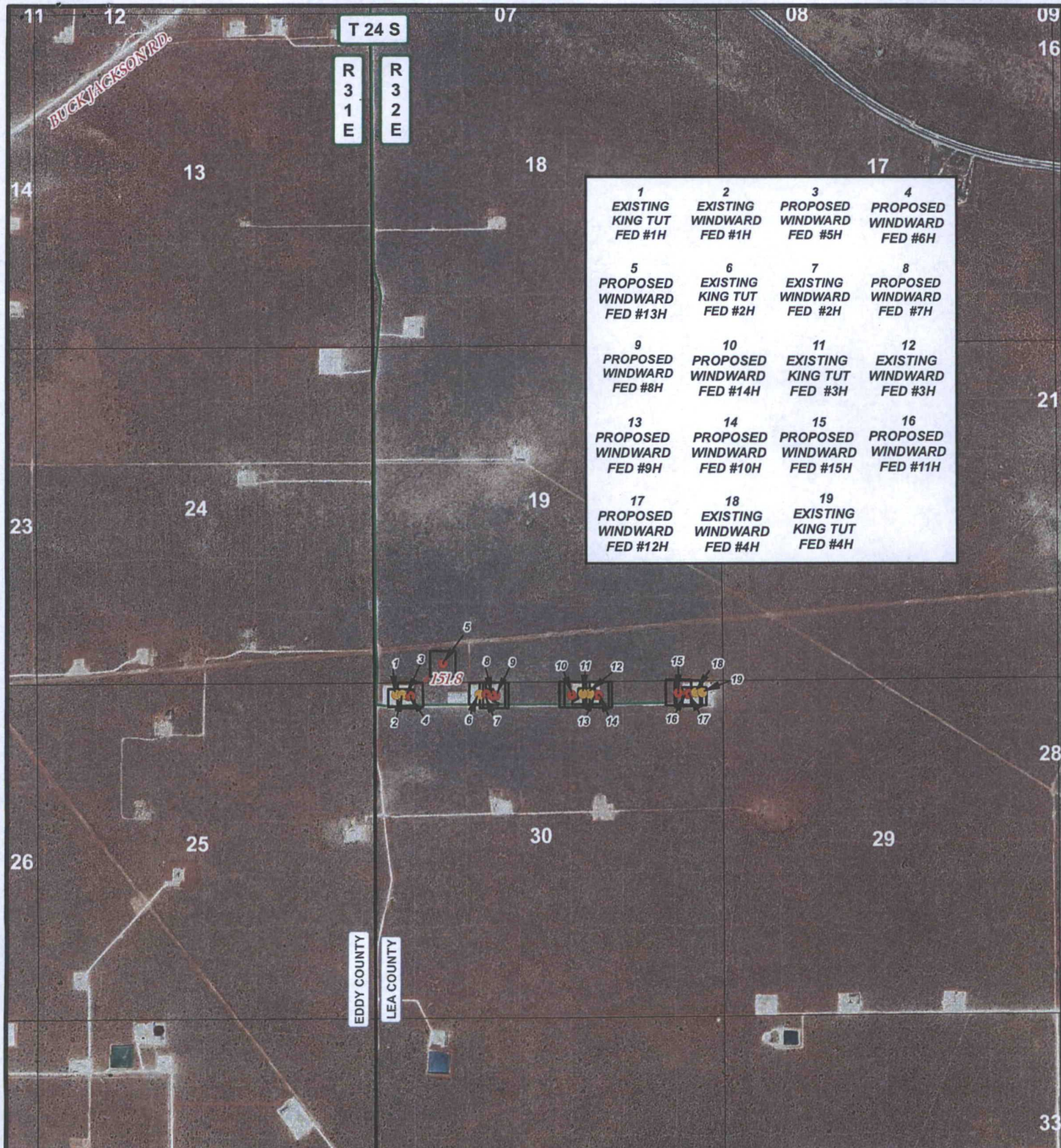

1 EXISTING KING TUT FED #1H	2 EXISTING WINDWARD FED #1H	3 PROPOSED WINDWARD FED #5H	4 PROPOSED WINDWARD FED #6H
5 PROPOSED WINDWARD FED #13H	6 EXISTING KING TUT FED #2H	7 EXISTING WINDWARD FED #2H	8 PROPOSED WINDWARD FED #7H
9 PROPOSED WINDWARD FED #8H	10 PROPOSED WINDWARD FED #14H	11 EXISTING KING TUT FED #3H	12 EXISTING WINDWARD FED #3H
13 PROPOSED WINDWARD FED #9H	14 PROPOSED WINDWARD FED #10H	15 PROPOSED WINDWARD FED #15H	16 PROPOSED WINDWARD FED #11H
17 PROPOSED WINDWARD FED #12H	18 EXISTING WINDWARD FED #4H	19 EXISTING KING TUT FED #4H	

LEGEND

- PROPOSED WELL
- EXISTING WELL
- WELLPAD
- EXISTING ROAD
- PROPOSED ROAD

WINDWARD FEDERAL AREA MAP

SECTION: 30 TOWNSHIP: 24 S. RANGE: 32 E.
STATE: NEW MEXICO COUNTY: LEA SURVEY: N.M.P.M
W.O. # 16-407-410 LEASE: WINDWARD FED

0 2,500 5,000 FEET

0 0.125 0.25 0.5 Miles

1 IN = 2,000 FT

LOCATION MAP

IMAGERY

06/02/2016

C.H.

CONCHO

COG OPERATING, LLC



HARCROW SURVEYING, LLC.
2314 W. MAIN ST, ARTESIA, NM 88210
PH: (575) 746-2158 FAX: (575) 746-2158
c.harcrow@harcrowsurveying.com

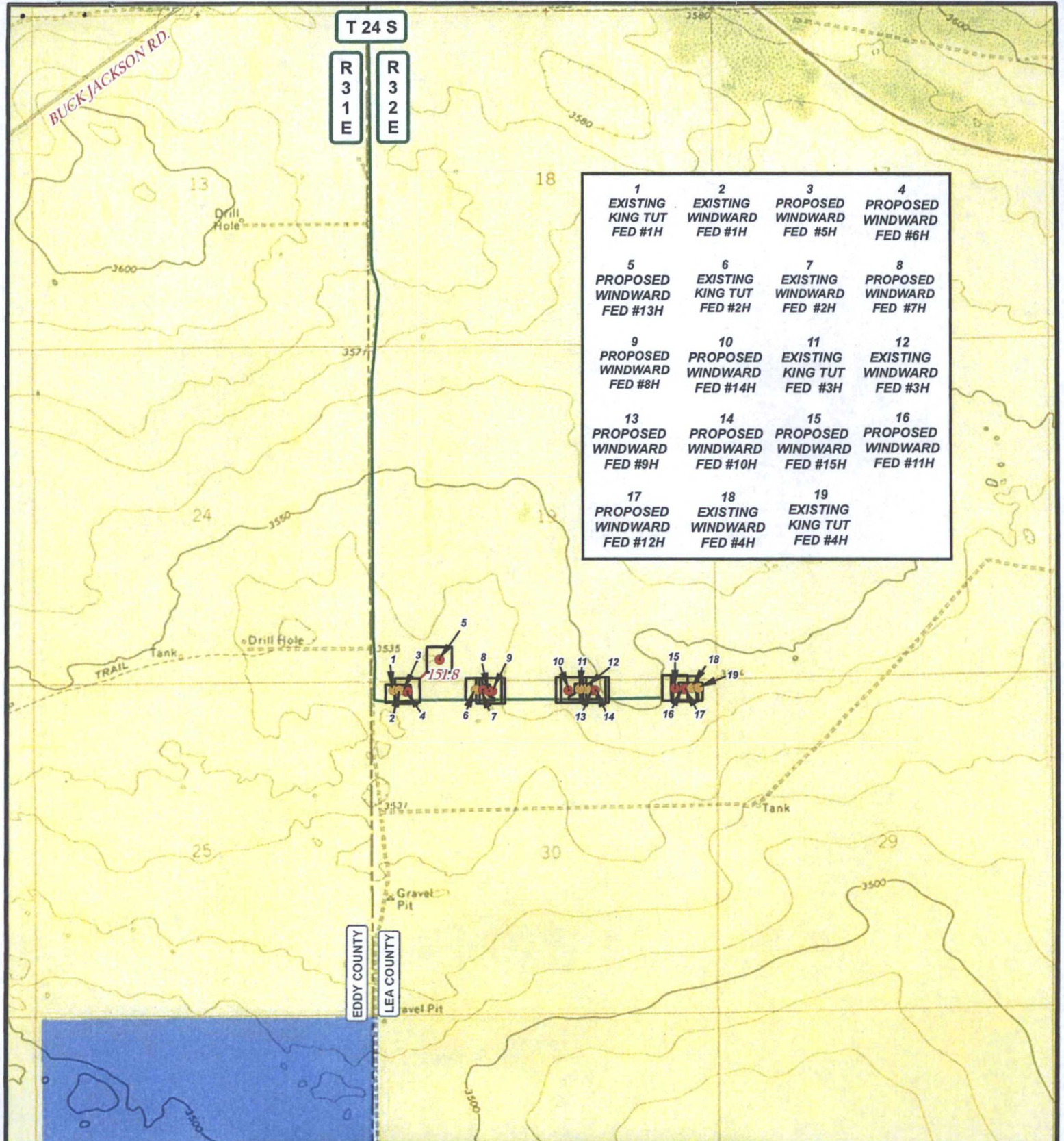

CONCHO

COG OPERATING, LLC



HARCROW SURVEYING, LLC.
2314 W. MAIN ST, ARTESIA, NM 88210
PH: (575) 746-2158 FAX: (575) 746-2158
c.harcrow@harcrowsurveying.com

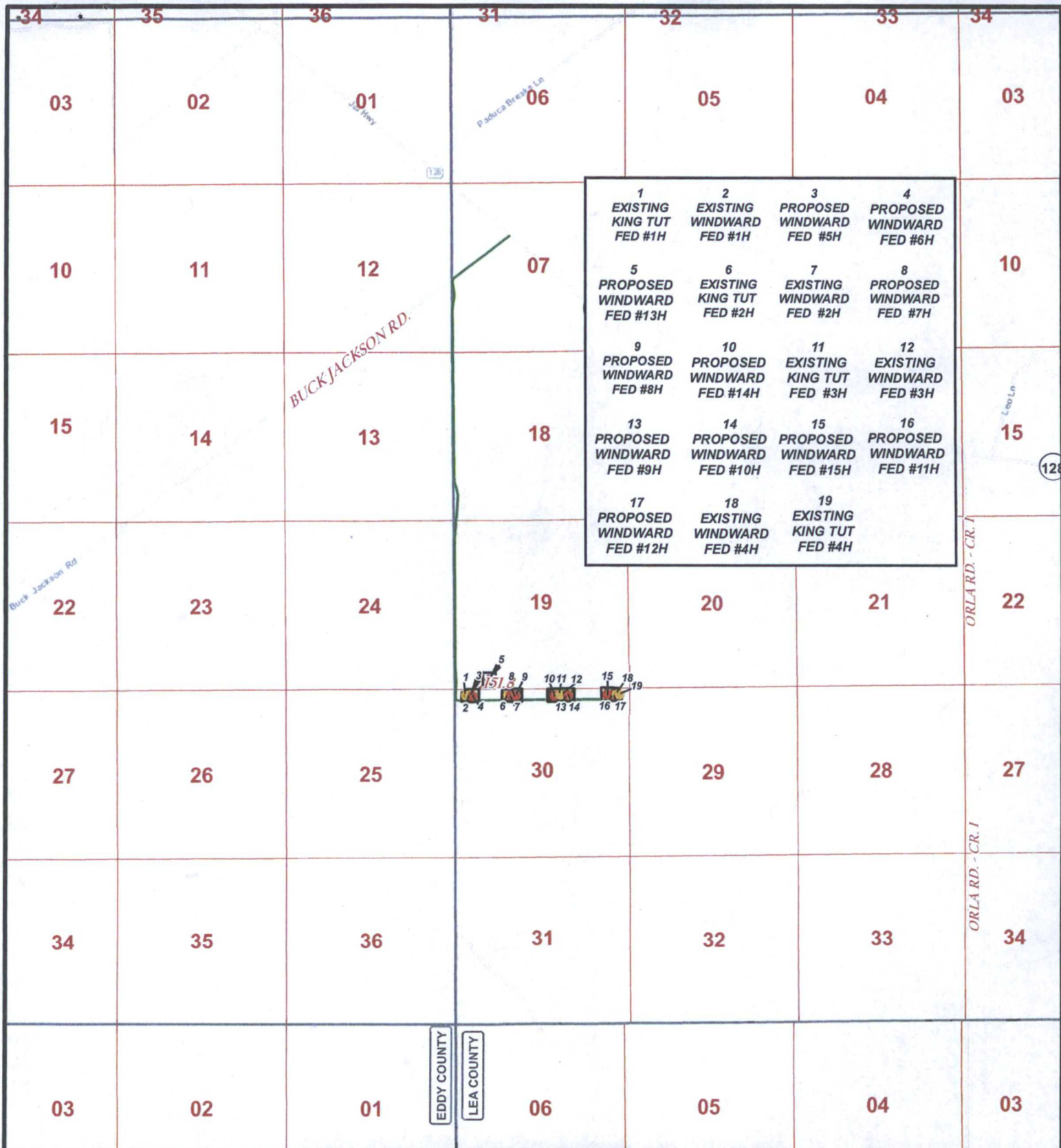

LEGEND

- PROPOSED WELL
- EXISTING WELL
- WELLPAD
- EXISTING ROAD
- PROPOSED ROAD

WINDWARD FEDERAL AREA MAP

SECTION: 30 TOWNSHIP: 24 S. RANGE: 32 E.
 STATE: NEW MEXICO COUNTY: LEA SURVEY: N.M.P.M
 W.O. # 16-407-410 LEASE: WINDWARD FED

0 2,500 5,000 7,500 10,000 FEET

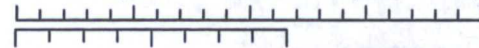

0 0.275 0.55 1.1 Miles

1 IN = 4,000 FT

LOCATION MAP

VICINITY

06/02/2016

C.H.



COG OPERATING, LLC



HARCROW SURVEYING, LLC.
 2314 W. MAIN ST, ARTESIA, NM 88210
 PH: (575) 746-2158 FAX: (575) 746-2158
 c.harcrow@harcrowsurveying.com

EXHIBIT

4

R 3 1 E
R 3 2 E

WINDWARD
FEDERAL #6H

FTP: 330' FNL
& 990' FWL

FTP: 330' FSL
& 990' FWL

BHL: 230' FSL &
990' FWL

EDDY COUNTY
LEA COUNTY

DATA FOR "WELLS WITHIN 1 MI." IS TAKEN FROM THE NEW MEXICO EMNRD WEBSITE. THE DATA HAS BEEN UPDATED THROUGH JULY 16, 2016.

LEGEND

- WELL
- BOTTOMHOLE
- WELLS WITHIN 1 MI.
- 1 MI. BUFFER

WINDWARD FEDERAL #6H

SEC: 30 TWP: 24 S. RGE: 32 E. ELEVATION: 3538.3'
STATE: NEW MEXICO COUNTY: LEA 210' FNL & 560' FWL
W.O. # 16-811 LEASE: WINDWARD FED SURVEY: N.M.P.M

0 2,500 5,000 7,500 FEET

0 0.2 0.4 0.8 Miles 1 IN = 3,000 FT

1 MILE MAP

10/17/2016

S.P.

CONCHO

COG PRODUCTION, LLC



HARCROW SURVEYING, LLC.
2314 W. MAIN ST, ARTESIA, NM 88210
PH: (575) 746-2158 FAX: (575) 746-2158
c.harcrow@harcrowsurveying.com

WINWARD FEDERAL #6H 3 MILE WELLS (16-811)																	
FID	OPERATOR	WELL_NAME	LATITUDE	LONGITUDE	API	SECTION	TOWNSHIP	RANGE	FTG	INS	NS	CD	FTG	EW	EW	CD	COMPL_STAT
0	MARBOB ENERGY CORP	BET-NET FEDERAL 001	32.193745	-103.733627	3001527006	25	24.05	31E	660 N	1980 W			1980 W				Plugged
1	MARBOB ENERGY CORP	BET-NET FEDERAL 002	32.190117	-103.734699	3001527151	25	24.05	31E	1980 N	1650 W			1650 W				Plugged
2	YATES PETROLEUM CORPORATION	HARACZ AMO FEDERAL 006	32.20464	-103.72942	3001527972	24	24.05	31E	1980 N	1980 E			1980 E				Plugged
3	LEGACY RESERVES OPERATING, LP	BTBN 25 FEDERAL 002	32.189235	-103.724073	3001529551	25	24.05	31E	2300 N	330 E			330 E				Active
4	DEVON ENERGY PRODUCTION COMPANY, L	COTTON DRAW 111	32.179221	-103.733636	3001536197	36	24.05	31E	660 N	1980 W			1980 W				Active
5	YATES PETROLEUM CORPORATION	HARACZ AMO FEDERAL 001H	32.19644	-103.737832	3001536354	24	24.05	31E	330 S	660 W			660 W				New (Not drilled or compl)
6	YATES PETROLEUM CORPORATION	HARACZ AMO FEDERAL 002H	32.196918	-103.73462	3001536355	24	24.05	31E	500 S	1650 W			1650 W				New (Not drilled or compl)
7	DEVON ENERGY PRODUCTION COMPANY, L	COTTON DRAW UNIT 116H	32.167397	-103.724254	3001537926	36	24.05	31E	330 S	430 E			430 E				New (Not drilled or compl)
8	DEVON ENERGY PRODUCTION COMPANY, L	COTTON DRAW UNIT 165H	32.180915	-103.728682	3001540824	36	24.05	31E	25 N	1780 E			1780 E				New (Not drilled or compl)
9	DEVON ENERGY PRODUCTION COMPANY, L	COTTON DRAW UNIT 166H	32.181053	-103.728683	3001541228	25	24.05	31E	25 S	1780 E			1780 E				New (Not drilled or compl)
10	DEVON ENERGY PRODUCTION COMPANY, L	COTTON DRAW UNIT 167H	32.18732	-103.73287	3001541385	25	24.05	31E	2310 S	2200 W			2200 W				New (Not drilled or compl)
11	DEVON ENERGY PRODUCTION COMPANY, L	COTTON DRAW UNIT 215H	32.180415	-103.734338	3001541534	36	24.05	31E	200 N	1760 W			1760 W				New (Not drilled or compl)
12	DEVON ENERGY PRODUCTION COMPANY, L	COTTON DRAW UNIT 214H	32.180415	-103.7345	3001541537	36	24.05	31E	200 N	1710 W			1710 W				New (Not drilled or compl)
13	DEVON ENERGY PRODUCTION COMPANY, L	COTTON DRAW UNIT SWD 181	32.17668	-103.726749	3001541649	36	24.05	31E	1568 N	1189 E			1189 E				New (Not drilled or compl)
14	DEVON ENERGY PRODUCTION COMPANY, L	COTTON DRAW UNIT 210H	32.167066	-103.727078	3001541868	36	24.05	31E	200 S	1300 E			1300 E				New (Not drilled or compl)
15	DEVON ENERGY PRODUCTION COMPANY, L	COTTON DRAW UNIT 209H	32.167067	-103.727241	3001541893	36	24.05	31E	200 S	1350 E			1350 E				New (Not drilled or compl)
16	DEVON ENERGY PRODUCTION COMPANY, L	COTTON DRAW UNIT 207H	32.181372	-103.735828	3001542073	25	24.05	31E	150 S	1300 W			1300 W				New (Not drilled or compl)
17	DEVON ENERGY PRODUCTION COMPANY, L	COTTON DRAW UNIT 099	32.180071	-103.7304	3001542770	36	24.05	31E	330 N	2310 E			2310 E				New (Not drilled or compl)
18	DEVON ENERGY PRODUCTION COMPANY, L	COTTON DRAW UNIT 182H	32.187688	-103.729516	3001542849	25	24.05	31E	2440 S	2030 E			2030 E				New (Not drilled or compl)
19	DEVON ENERGY PRODUCTION COMPANY, L	COTTON DRAW UNIT 208H	32.187675	-103.733583	3001542876	25	24.05	31E	2440 S	1980 W			1980 W				New (Not drilled or compl)
20	DEVON ENERGY PRODUCTION COMPANY, L	COTTON DRAW UNIT 292H	32.180443	-103.725952	3001543261	36	24.05	31E	200 N	940 E			940 E				New (Not drilled or compl)
21	DEVON ENERGY PRODUCTION COMPANY, L	COTTON DRAW UNIT 290H	32.180444	-103.72579	3001543265	36	24.05	31E	200 N	890 E			890 E				New (Not drilled or compl)
22	STANOLIND OIL & GAS CO	PAYNE 001	32.190181	-103.703114	3002512715	29	24.05	32E	1980 N	660 W			660 W				Plugged
23	FORTE ENERGY CORP	PADUCA FEDERAL 001	32.190153	-103.711689	3002526234	30	24.05	32E	1980 N	1980 E			1980 E				Plugged
24	YATES PETROLEUM CORPORATION	HARACZ AMO FEDERAL 007	32.205569	-103.715482	3002533345	19	24.05	32E	1650 N	2310 W			2310 W				Active
25	COG PRODUCTION, LLC	TURQUOISE 30 FEDERAL SWD 001	32.190274	-103.716568	3002533455	30	24.05	32E	1930 N	1980 W			1980 W				Plugged
26	COG PRODUCTION, LLC	REDHEAD 31 FEDERAL 001H	32.180106	-103.719683	3002540390	31	24.05	32E	330 N	990 W			990 W				New (Not drilled or compl)
27	YATES PETROLEUM CORPORATION	CALCUTTA BRZ STATE 001H	32.180179	-103.703088	3002540453	32	24.05	32E	330 N	660 W			660 W				Plugged
28	COG PRODUCTION, LLC	WINWARD FEDERAL 002H	32.195078	-103.717262	3002541408	30	24.05	32E	190 N	1750 W			1750 W				New (Not drilled or compl)
29	COG PRODUCTION, LLC	WINWARD FEDERAL 004H	32.19511	-103.706489	3002541412	30	24.05	32E	190 N	430 E			430 E				New (Not drilled or compl)
30	COG PRODUCTION, LLC	WINWARD FEDERAL 003H	32.195094	-103.711914	3002541413	30	24.05	32E	190 N	2100 E			2100 E				New (Not drilled or compl)
31	COG PRODUCTION, LLC	WINWARD FEDERAL 001H	32.195065	-103.721549	3002541414	30	24.05	32E	190 N	430 W			430 W				New (Not drilled or compl)
32	COG PRODUCTION, LLC	AZORES FEDERAL 004H	32.181609	-103.703089	3002541535	29	24.05	32E	190 S	660 W			660 W				New (Not drilled or compl)
33	COG PRODUCTION, LLC	KING TUT FEDERAL 001H	32.195064	-103.721874	3002541542	30	24.05	32E	190 N	330 W			330 W				New (Not drilled or compl)
34	COG PRODUCTION, LLC	KING TUT FEDERAL 002H	32.195077	-103.717587	3002541558	30	24.05	32E	190 N	1650 W			1650 W				New (Not drilled or compl)
35	COG PRODUCTION, LLC	KING TUT FEDERAL 003H	32.195093	-103.712239	3002541559	30	24.05	32E	190 N	2200 E			2200 E				New (Not drilled or compl)
36	COG PRODUCTION, LLC	KING TUT FEDERAL 004H	32.195111	-103.706164	3002541560	30	24.05	32E	190 N	330 E			330 E				New (Not drilled or compl)
37	COG PRODUCTION, LLC	CORVO FEDERAL 004H	32.181605	-103.703414	3002541912	29	24.05	32E	190 S	560 W			560 W				New (Not drilled or compl)
38	COG PRODUCTION, LLC	WINWARD FEDERAL 005H	32.195011	-103.721224	3002543174	30	24.05	32E	210 N	530 W			530 W				New (Not drilled or compl)