

DISTRICT I

1625 N. French Dr., Hobbs, NM 88240
Phone (575) 393-6161 Fax: (575) 393-0720

DISTRICT II

811 S. First St., Artesia, NM 88210
Phone (575) 748-1283 Fax: (575) 748-9728

DISTRICT III

1000 Rio Brazos Rd., Aztec, NM 87410
Phone (505) 334-6178 Fax: (505) 334-6179

DISTRICT IV

1220 S. St. Francis Dr., Santa Fe, NM 87505
Phone (505) 476-3480 Fax: (505) 476-3482

OCT 27 2016

State of New Mexico
Energy, Minerals and Natural Resources DepartmentForm C-102
Revised August 1, 2011Submit one copy to appropriate
District Office

RECEIVED

OIL CONSERVATION DIVISION

1220 South St. Francis Dr.
Santa Fe, New Mexico 87505

WELL LOCATION AND ACREAGE DEDICATION PLAT

☐ AMENDED REPORT

API Number 30-025- 43464	Pool Code 97900	Pool Name Red Hills; Upper Bone Spring, Shale
Property Code 317069	Property Name ROJO E 7811 JV-P FEDERAL	Well Number 4H
OGRID No. 260297	Operator Name BTA OIL PRODUCERS LLC	Elevation 3318

Surface Location

UL or lot No.	Section	Township	Range	Lot Idn	Feet from the	North/South line	Feet from the	East/West line	County
M	34	25 S	33 E		50	SOUTH	185	WEST	LEA

Bottom Hole Location If Different From Surface

UL or lot No.	Section	Township	Range	Lot Idn	Feet from the	North/South line	Feet from the	East/West line	County
D	34	25 S	33 E		330	NORTH	330	WEST	LEA

Dedicated Acres	Joint or Infill	Consolidation Code	Order No.
16.0			

NO ALLOWABLE WILL BE ASSIGNED TO THIS COMPLETION UNTIL ALL INTERESTS HAVE BEEN CONSOLIDATED
OR A NON-STANDARD UNIT HAS BEEN APPROVED BY THE DIVISION

<p>N: 398823.0 E: 738243.9 (NAD-27)</p> <p>PROPOSED BOTTOM HOLE LOCATION Lat - N 32.066040° Long - W 103.567183° NMSPCE- N 398486.6 E 737254.3 (NAD-27)</p> <p>N: 398831.6 E: 739566.4 (NAD-27)</p> <p>N: 398849.2 E: 742212.8 (NAD-27)</p> <p>3318.0' 3317.2'</p> <p>S.L. ○</p> <p>3318.0' 3318.7'</p> <p>SURFACE LOCATION Lat - N 32.079748° Long - W 103.567650° NMSPCE- N 393591.0 E 737155.0 (NAD-27)</p> <p>N: 393540.0 E: 736970.5 (NAD-27)</p> <p>N: 393553.3 E: 739612.9 (NAD-27)</p> <p>N: 393567.7 E: 742254.2 (NAD-27)</p>	<p>OPERATOR CERTIFICATION</p> <p>I hereby certify that the information contained herein is true and complete to the best of my knowledge and belief, and that this organization either owns a working interest or unleased mineral interest in the land including the proposed bottom hole location or has a right to drill this well at this location pursuant to a contract with an owner of such a mineral or working interest, or to a voluntary pooling agreement or a compulsory pooling order heretofore entered by the division.</p> <p>09/16/2016 Date</p> <p>Signature Pam Inskeep, Reg. Admin. Printed Name pinskeep@btaoil.com Email Address</p> <p>SURVEYOR CERTIFICATION</p> <p>I hereby certify that the well location shown on this plat was plotted from field notes of actual surveys made by me or under my supervision and that the same is true and correct to the best of my belief.</p> <p>JANUARY 19 2016 Date Surveyed</p> <p>Signature & Seal of Professional Surveyor 7977</p> <p>Certificate No. Gary Lopez 7977 BASIC SURVEY</p> <p>0' 500' 1000' 1500' 2000' SCALE: 1" = 1000' WO Num.: 32147</p>
--	---

Section 34, Township 25 South, Range 33 East, N.M.P.M.,
LEA COUNTY, NEW MEXICO.

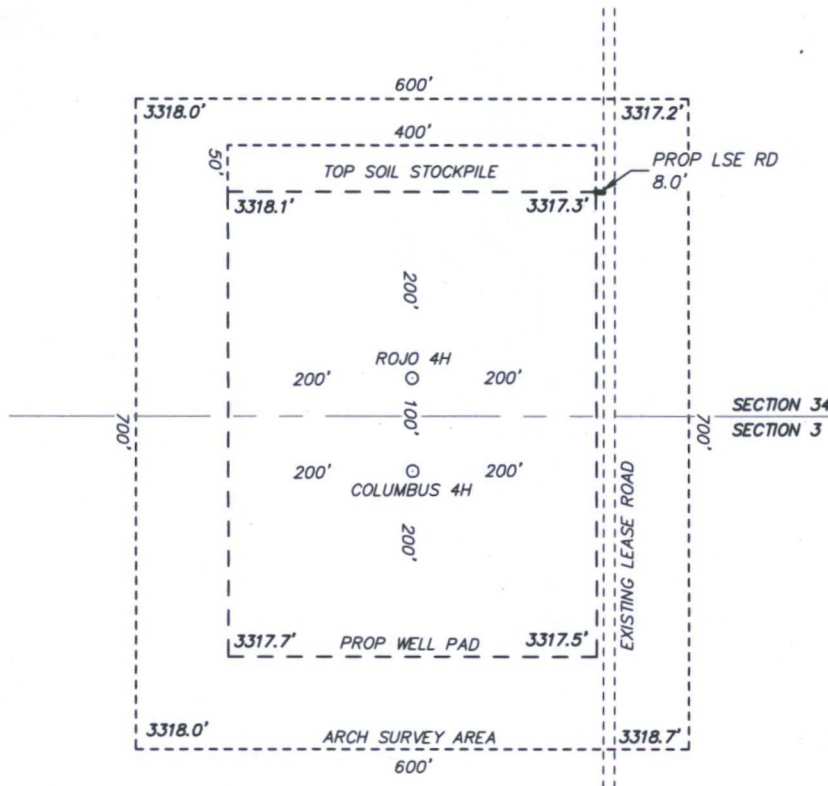

BTA OIL PRODUCERS LLC
ROJO E 7811 JV-P FEDERAL #4H
ELEV. - 3318'

Lat - N 32.079748°
Long - W 103.567650°
NMSPCE- N 393591.0
E 737155.0
(NAD-27)

Directions to Location:

FROM THE JUNCTION OF BATTLE AXE ROAD AND
DINWIDDIE GO WEST 0.85 MILES ON LEASE ROAD,
TURN NORTH ON EXISTING LEASE ROAD 1.01 MILES
TO PROPOSED LOCATION.

JAL, NM IS ±23 MILES TO THE NORTHEAST OF LOCATION.

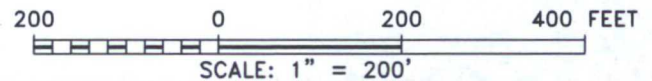

BTA OIL PRODUCERS LLC

REF: ROJO E 7811 JV-P FEDERAL #4H / WELL PAD TOPO

THE ROJO E 7811 JV-P FEDERAL #4H LOCATED 50' FROM
THE SOUTH LINE AND 185' FROM THE WEST LINE OF
SECTION 34, TOWNSHIP 25 SOUTH, RANGE 33 EAST.

N.M.P.M., LEA COUNTY, NEW MEXICO.



P.O. Box 1786
1120 N. West County Rd.
Hobbs, New Mexico 88241
(575) 393-7316 - Office
(575) 392-2206 - Fax
basinsurveys.com

Section 34, Township 25 South, Range 33 East, N.M.P.M.,
LEA COUNTY, NEW MEXICO.

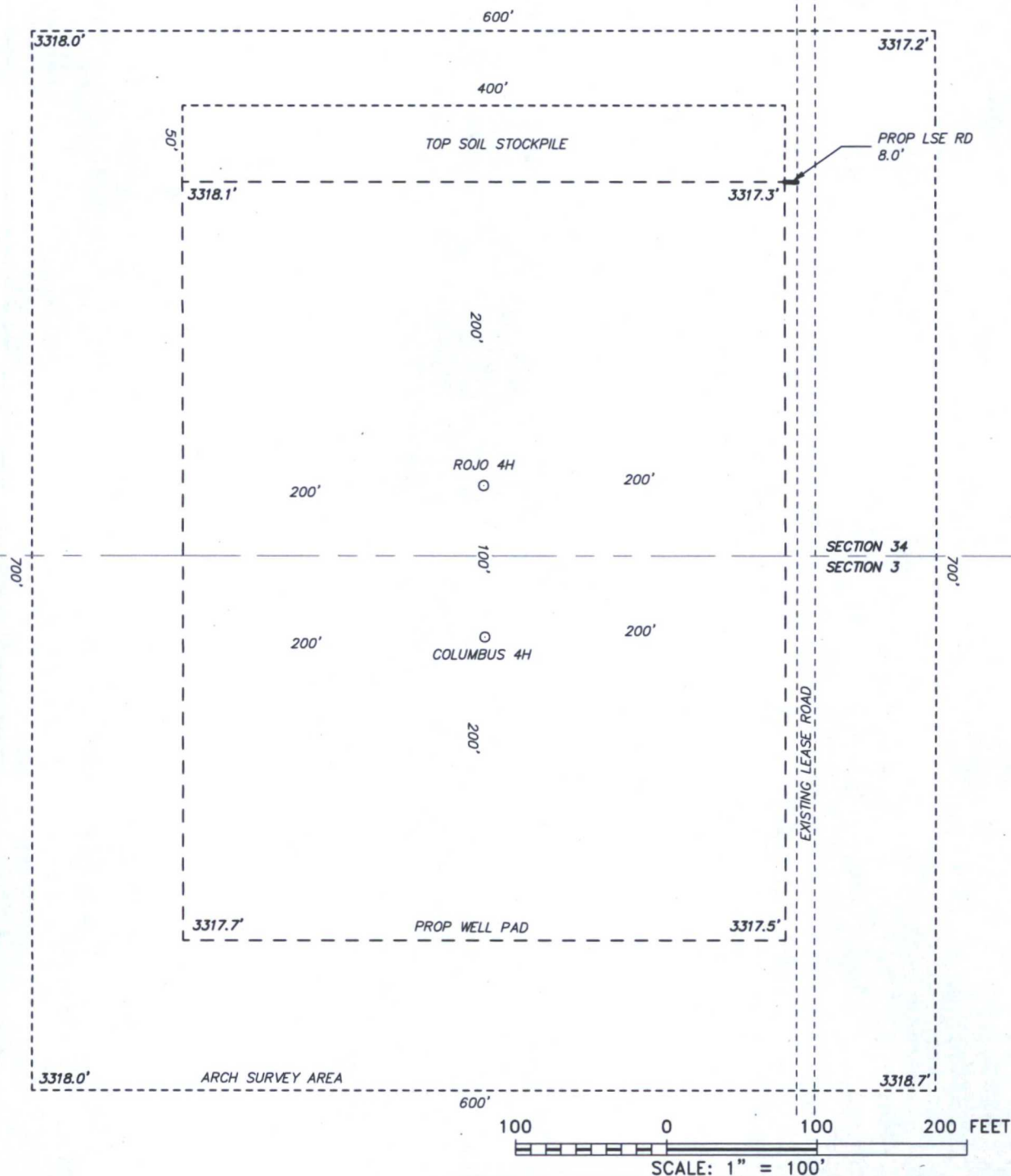

BTA OIL PRODUCERS LLC

REF: ROJO E 7811 JV-P FEDERAL #4H / WELL PAD TOPO

THE ROJO E 7811 JV-P FEDERAL #4H LOCATED 50' FROM
THE SOUTH LINE AND 185' FROM THE WEST LINE OF
SECTION 34, TOWNSHIP 25 SOUTH, RANGE 33 EAST.

N.M.P.M., LEA COUNTY, NEW MEXICO.

basin
surveys
focused on excellence
in the oilfield

P.O. Box 1786
1120 N. West County Rd.
Hobbs, New Mexico 88241
(575) 393-7316 - Office
(575) 392-2206 - Fax
basinsurveys.com

W.O. Number: 32147

Drawn By: K. NORRIS

Date: 01-20-2016

Survey Date: 01-19-2016

Sheet 1 of 1 Sheets

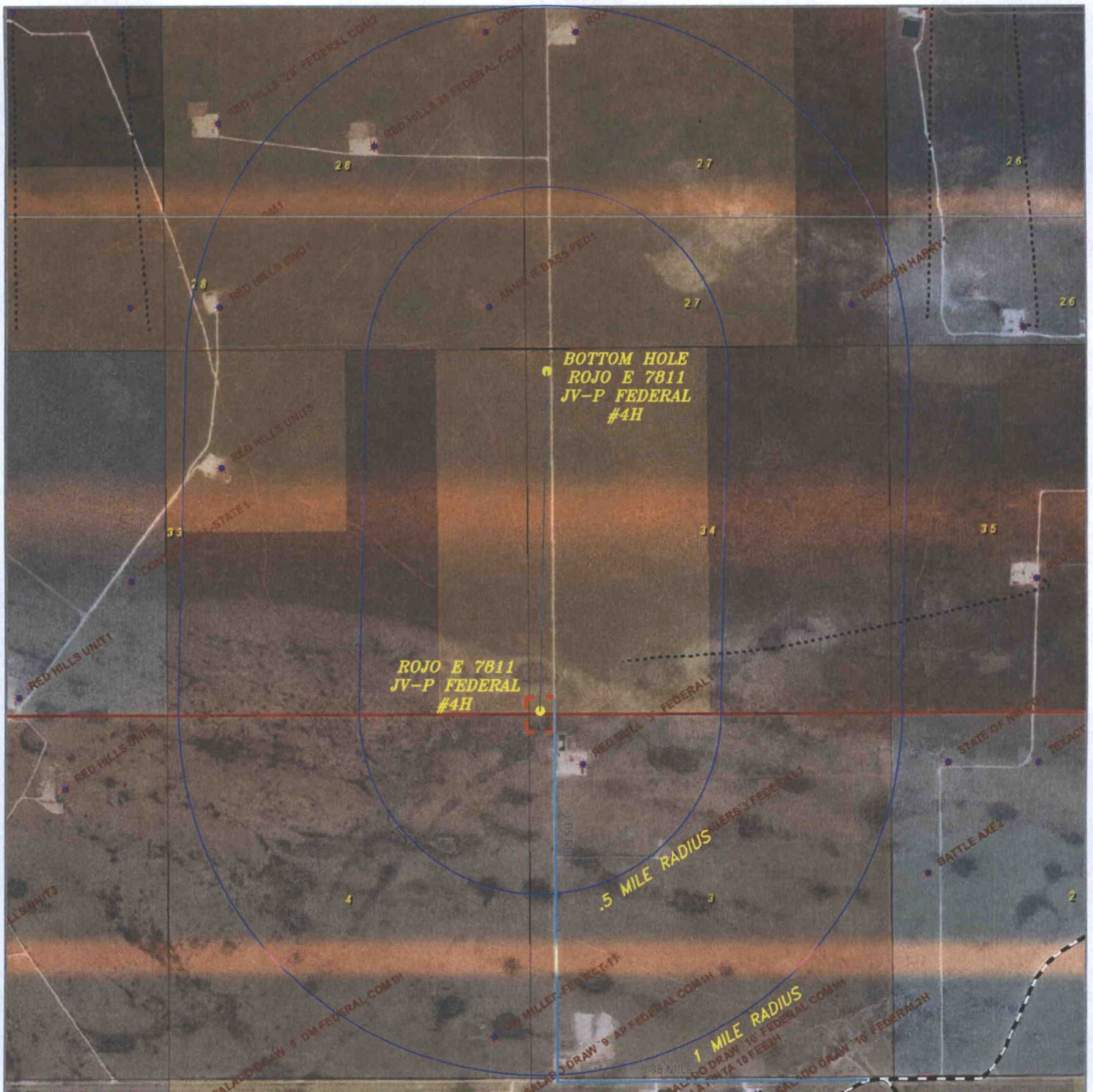

ROJO E 7811 JV-P FEDERAL #4H AND BOTTOM HOLE LOCATION

Located 50' FSL and 185' FWL
 Section 34, Township 25 South, Range 33 East,
 N.M.P.M., Lea County, New Mexico.



P.O. Box 1786
 1120 N. West County Rd.
 Hobbs, New Mexico 88241
 (575) 393-7316 - Office
 (575) 392-2206 - Fax
 basinsurveys.com

0' 1000' 2000' 3000' 4000'

SCALE: 1" = 2000'

W.O. Number: KAN 32147

Survey Date: 01-19-2016

YELLOW TINT - USA LAND
 BLUE TINT - STATE LAND
 NATURAL COLOR - FEE LAND



**BTA OIL
 PRODUCERS
 LLC**