

Submit 1 Copy To Appropriate District Office  
District I - (575) 393-6161  
1625 N. French Dr., Hobbs, NM 88240  
District II - (575) 748-1283  
811 S. First St., Artesia, NM 88210  
District III - (505) 334-6178  
1000 Rio Brazos Rd., Aztec, NM 87410  
District IV - (505) 476-3460  
1220 S. St. Francis Dr., Santa Fe, NM 87505

State of New Mexico  
Energy, Minerals and Natural Resources  
OIL CONSERVATION DIVISION  
1220 South St. Francis Dr.  
Santa Fe, NM 87505

Form C-103  
Revised July 18, 2013

<b>SUNDRY NOTICES AND REPORTS ON WELLS</b> (DO NOT USE THIS FORM FOR PROPOSALS TO DRILL OR TO DEEPEN OR PLUG BACK TO A DIFFERENT RESERVOIR. USE "APPLICATION FOR PERMIT" (FORM C-101) FOR SUCH PROPOSALS.)		WELL API NO. 30-025-07641 ✓
1. Type of Well: Oil Well <input type="checkbox"/> Gas Well <input type="checkbox"/> Other Temporarily Abandoned		5. Indicate Type of Lease STATE <input checked="" type="checkbox"/> FEE <input type="checkbox"/>
2. Name of Operator Occidental Permian, Ltd		6. State Oil & Gas Lease No.
3. Address of Operator HCR 1 Box 90 Denver City, TX 79323		7. Lease Name or Unit Agreement Name South Hobbs (G/SA) Unit ✓
4. Well Location Unit Letter H : 1650 feet from the North line and 480 feet from the East line Section 6 Township 19-S Range 38-E NMPM Lea County		8. Well Number 26 ✓
11. Elevation (Show whether DR, RKB, RT, GR, etc.) 3611' RDB		9. OGRID Number 157984 ✓
		10. Pool name or Wildcat Hobbs (G/SA)

12. Check Appropriate Box to Indicate Nature of Notice, Report or Other Data

<b>E-PERMITTING &lt;SWD INJECTION&gt;</b> CONVERSION _____ RBDMS <u>MB</u> RETURN TO _____ TA <u>pm</u> CSNG _____ ENVIRO _____ CHG LOC _____ INT TO PA _____ P&A NR _____ P&A R _____	<b>SUBSEQUENT REPORT OF:</b> REMEDIAL WORK <input type="checkbox"/> ALTERING CASING <input type="checkbox"/> COMMENCE DRILLING OPNS. <input type="checkbox"/> P AND A <input type="checkbox"/> CASING/CEMENT JOB <input type="checkbox"/> OTHER: Casing integrity test/TA status request <input checked="" type="checkbox"/>
--	--

13. Describe proposed or completed operations. (Clearly state all pertinent details, and give pertinent dates, including estimated date of starting any proposed work). SEE RULE 19.15.7.14 NMAC. For Multiple Completions: Attach wellbore diagram of proposed completion or recompletion.

Date of test: 10/24/2016  
Pressure readings: Initial - 540 PSI Ending - 540 PSI  
Length of test: 30 minutes  
Witnessed: NO

This Approval of Temporary  
Abandonment Expires 10/24/2018

Spud Date:

Rig Release Date:

I hereby certify that the information above is true and complete to the best of my knowledge and belief.

SIGNATURE Mendy A. Johnson TITLE Admin. Associate DATE 10/31/2016

Type or print name Mendy A. Johnson E-mail address: mendy\_johnson@oxy.com PHONE: 806-592-6280

For State Use Only

APPROVED BY: Mary Brown TITLE Dist Supervisor DATE 11/7/2016

Conditions of Approval (if any):



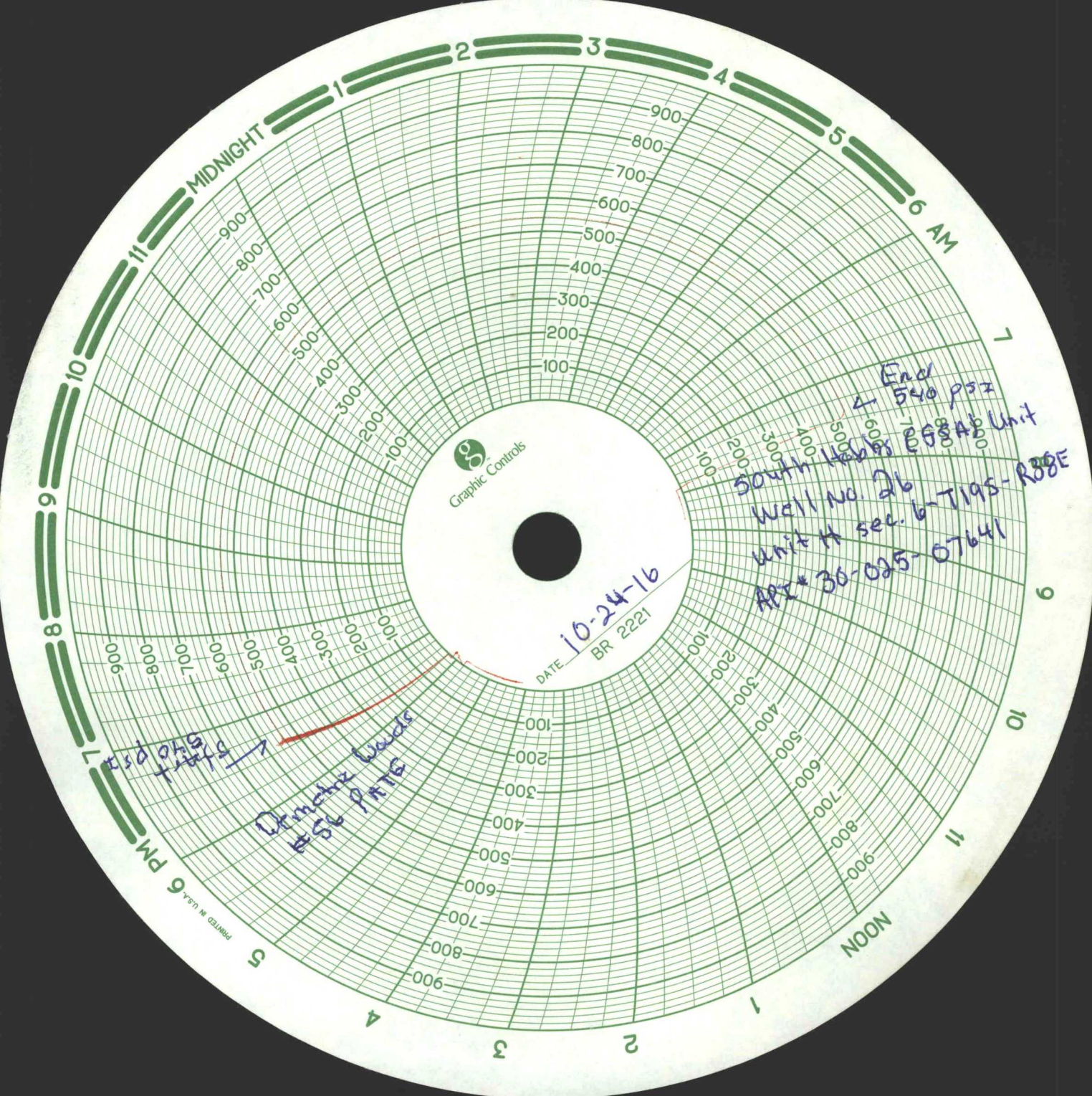

Graphic Controls

DATE 10-24-16  
BR 2221

End 540 psi  
South Hobbs 288 AB Unit  
Well No. 26  
Unit H sec. 6-T195-ROBE  
API# 30-025-07641

End 1000 psi  
Determine Wells HSE PATE

PRINTED IN U.S.A.

## SHU 26

API# 30-025-07641

TWN 19-S; RNG 38-E

Injector - TA'd

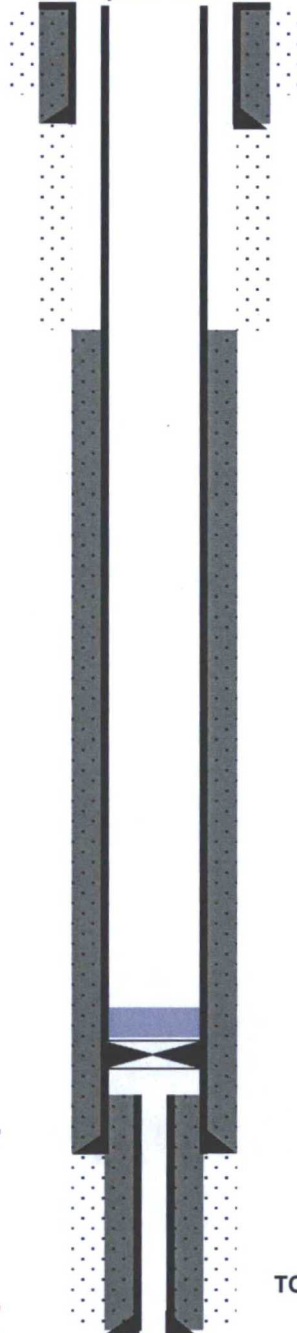

10-3/4" 40.5# @ 361'  
cmt'd w/300 sxs  
TOC @ Surface (Circ.)

Spot 35' on top of CIBP @ 3848'

Plugged Back perfs: 4011-4118'  
SQZD behind liner: 3942-4180'

7" 22# @ 4074'  
cmt'd w/ 800 sxs  
TOC @ 1800' (CBL)

4-1/2" 10.5# @ 3964-4199'  
cmt'd w/ 50sks  
TOC @ 3964'

PBTD @ 3927'  
TD @ 4265'



# American Valve & Meter, Inc.

1113 W. BROADWAY

P.O. BOX 166 HOBBS,  
NM 88240

T0: Pate Trucking

DATE: 06/23/16

This is to certify that:

I, Tony Flores

Technician for American Valve & Meter Inc.

has checked the calibration of the following instrument.

8" Pressure recorder

Ser#4842

at these points.

Pressure #			Temperature *or Pressure #		
Test	Found	Left	Test	Found	Left
- 0	-	- 0	-	-	-
- 500	-	- 500	-	-	-
- 700	-	- 700	-	-	-
- 1000	-	- 1000	-	-	-
- 200	-	- 200	-	-	-
- 0	-	- 0			

Remarks: \_\_\_\_\_  
\_\_\_\_\_  
\_\_\_\_\_

Signature: Tony Flores