

District I

1625 N. French Dr., Hobbs, NM 88240

District II

1301 W. Grand Ave., Artesia, NM 88210

District III

1000 Rio Brazos Rd., Aztec, NM 87410

District IV

1220 S. St. Francis Dr., Santa Fe, NM 87505

HOBBS OCD

## OIL CONSERVATION DIVISION

NOV 14 2009

1220 South St. Francis Dr.  
Santa Fe, NM 87505

RECEIVED

<b>SUNDRY NOTICES AND REPORTS ON WELLS</b> (DO NOT USE THIS FORM FOR PROPOSALS TO DRILL OR TO DEEPEN OR PLUG BACK TO A DIFFERENT RESERVOIR. USE "APPLICATION FOR PERMIT" (FORM C-101) FOR SUCH PROPOSALS.)		WELL API NO. 30-025-32105
1. Type of Well: Oil Well <input type="checkbox"/> Gas Well <input type="checkbox"/> Other <input type="checkbox"/> Injection well		5. Indicate Type of Lease STATE <input checked="" type="checkbox"/> FEE <input type="checkbox"/>
2. Name of Operator Armstrong Energy Corporation		6. State Oil & Gas Lease No. LG-2833
3. Address of Operator P.O. Box 1973, Roswell, NM 88202-1973		7. Lease Name or Unit Agreement Name Mobil Lea State
4. Well Location Unit Letter <u>M</u> : <u>990</u> feet from the <u>South</u> line and <u>870</u> feet from the <u>West</u> line Section <u>2</u> Township <u>20S</u> Range <u>34E</u> NMPM Lea County		8. Well Number 3
		9. OGRID Number 001092
		10. Pool name or Wildcat Lea Delaware, NE
11. Elevation (Show whether DR, RKB, RT, GR, etc.)		

## 12. Check Appropriate Box to Indicate Nature of Notice, Report or Other Data

## NOTICE OF INTENTION TO:

## SUBSEQUENT REPORT OF:

PERFORM REMEDIAL WORK <input type="checkbox"/>	PLUG AND ABANDON <input type="checkbox"/>	REMEDIAL WORK <input type="checkbox"/>	ALTERING CASING <input type="checkbox"/>
TEMPORARILY ABANDON <input type="checkbox"/>	CHANGE PLANS <input type="checkbox"/>	COMMENCE DRILLING OPNS. <input type="checkbox"/>	P AND A <input type="checkbox"/>
PULL OR ALTER CASING <input type="checkbox"/>	MULTIPLE COMPL <input type="checkbox"/>	CASING/CEMENT JOB <input type="checkbox"/>	
DOWNHOLE COMMINGLE <input type="checkbox"/>			
OTHER: <input type="checkbox"/>		OTHER <input checked="" type="checkbox"/> backside pressure test	

13. Describe proposed or completed operations. (Clearly state all pertinent details, and give pertinent dates, including estimated date of starting any proposed work). SEE RULE 19.15.7.14 NMAC. For Multiple Completions: Attach wellbore diagram of proposed completion or recompletion.

10-17-16 Well pulled for tubing leak. Chart for post workover casing test attached.

Spud Date:

Rig Release Date:

I hereby certify that the information above is true and complete to the best of my knowledge and belief.

SIGNATURE

TITLE

Field Engineer

DATE

11-08-2016

Type or print name

Kyle Alpers

E-mail address:

kalpers@aecnrm.com

PHONE:

(575) 625-2222

For State Use Only

APPROVED BY:

TITLE

Dist Supervisor

DATE

11/22/2016

Conditions of Approval (if any):

RBDMS - CHART - ✓



Mod: Armstrong Energy Corp  
 API # 30-025-32105  
 Sec 2 T205 R34E  
 990 FSL 870 FWL  
 New County New Mexico  
 Post: 11/1/16  
 Start: 5:10 PM  
 End: 5:10 AM  
 30 minute test

1000' water 60 min recorder  
 Calculated by American Water  
 10/12/16  
 Packer 5561  
 • Test perf 5578  
 Armstrong Energy  
 TRM Pump Truck

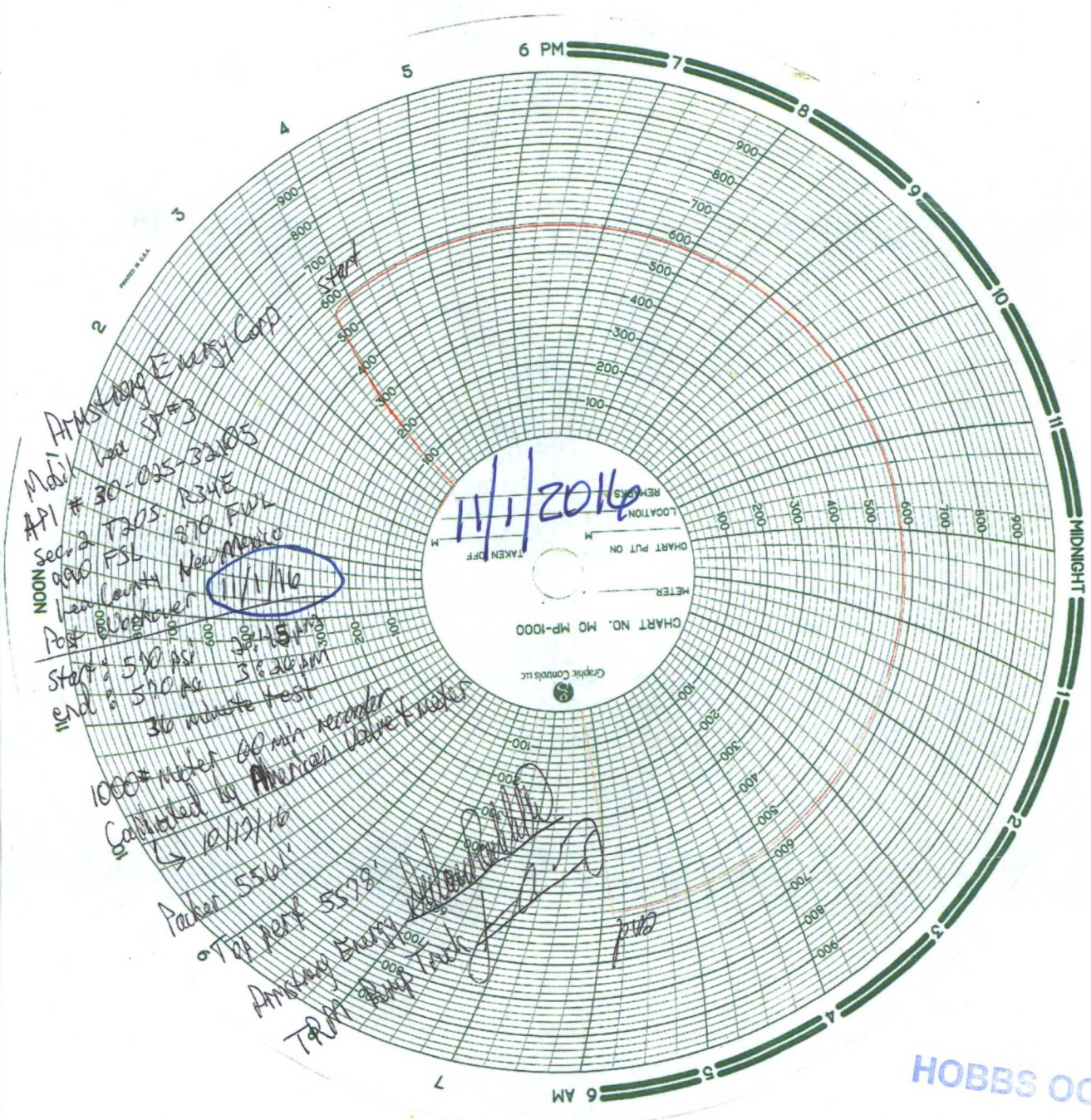

HOBBS OCD  
 NOV 14 2016  
 RECEIVED



500 North Main Street, Suite 200  
P.O. Box 1973  
Roswell, New Mexico 88202-1973  
(575) 625-2222  
Fax (575) 622-2512

November 9, 2016

Mr. Paul Kautz  
Oil Conservation Division  
1625 N. French Drive  
Hobbs, New Mexico 88240

Re: LG-2833  
Mobil Lea State #3  
Township 20 South, Range 34 East, NMPM  
Section 2  
Lea County, New Mexico

Dear Mr. Kautz:

Enclosed is a C-103, Sundry Notices and Reports on Wells, backside pressure test, for the Mobil Lea State #3, to be filed with your office. We have also enclosed a copy of the Chart.

If you have any questions, please contact Kyle Alpers at 505-625-2222.

Sincerely,

ARMSTRONG ENERGY CORPORATION

By: Irma Cunningham  
Irma Cunningham, Geo Tech

Enclosures