

District I - (575) 393-6161
1625 N. French Dr., Hobbs, NM 88240
District II - (575) 748-1283
811 S. First St., Artesia, NM 88210
District III - (505) 334-6178
1000 Rio Brazos Rd., Aztec, NM 87410
District IV - (505) 476-3460
1220 S. St. Francis Dr., Santa Fe, NM 87505

HOBBS OCD
NOV 16 2016
RECEIVED

OIL CONSERVATION DIVISION
1220 South St. Francis Dr.
Santa Fe, NM 87505

WELL API NO. 30-025-42713
5. Indicate Type of Lease STATE <input checked="" type="checkbox"/> FEE <input type="checkbox"/> <input checked="" type="checkbox"/>
6. State Oil & Gas Lease No. A-1320-9
7. Lease Name or Unit Agreement Name EAST VACUUM UNIT TRACT 3202
8. Well Number 513
9. OGRID Number 217817
10. Pool name or Wildcat VACUUM; GRAYBURG, SAN ANDRES
11. Elevation (Show whether DR, RKB, RT, GR, etc.) 3945' GL

SUNDRY NOTICES AND REPORTS ON WELLS
(DO NOT USE THIS FORM FOR PROPOSALS TO DRILL OR TO DEEPEN OR PLUG BACK TO A DIFFERENT RESERVOIR. USE "APPLICATION FOR PERMIT" (FORM C-101) FOR SUCH PROPOSALS.)

1. Type of Well: Oil Well <input type="checkbox"/> Gas Well <input checked="" type="checkbox"/> Other INJECTION
2. Name of Operator ConocoPhillips Company
3. Address of Operator P. O. Box 51810 Midland, TX 79710
4. Well Location Unit Letter H : 2455 feet from the NORTH line and 442 feet from the EAST line Section 32 Township 17S Range 35E NMPM County LEA

12. Check Appropriate Box to Indicate Nature of Notice, Report or Other Data

PERF TEMI PULL DOW OTHL...	E-PERMITTING <SWD INJECTION> CONVERSION RETURN TO CSNG ENVIRO CHG LOC INT TO PA P&A NR P&A R
--	--

SUBSEQUENT REPORT OF:	
REMEDIAL WORK <input type="checkbox"/>	ALTERING CASING <input type="checkbox"/>
COMMENCE DRILLING OPNS. <input type="checkbox"/>	P AND A <input type="checkbox"/>
CASING/CEMENT JOB <input type="checkbox"/>	
OTHER: Place in TA status <input checked="" type="checkbox"/>	

13. Describe proposed or completed operations. (Clearly state all pertinent details, and give pertinent dates, including estimated date of starting any proposed work). SEE RULE 19.15.7.14 NMAC. For Multiple Completions: Attach wellbore diagram of proposed completion or recompletion.

11/09/16 ConocoPhillips Company ran an MIT to 550#/32 mins - test good, chart attached. This is to place this well in TA status per 6/1/16 APRVD NOI request.
Attached is the BH test conducted 11/9/16.
Attached is a current wellbore schematic.

This Approval of Temporary
Abandonment Expires 11/9/2021

Spud Date:

Rig Release Date:

I hereby certify that the information above is true and complete to the best of my knowledge and belief.

SIGNATURE Rhonda Rogers TITLE Staff Regulatory Technician DATE 11/14/2016

Type or print name Rhonda Rogers E-mail address: rogerrs@conocophillips.com PHONE: (432)688-9174

For State Use Only

APPROVED BY: Maley S Brown TITLE Dist Supervisor DATE 11/22/2016

Conditions of Approval (if any):

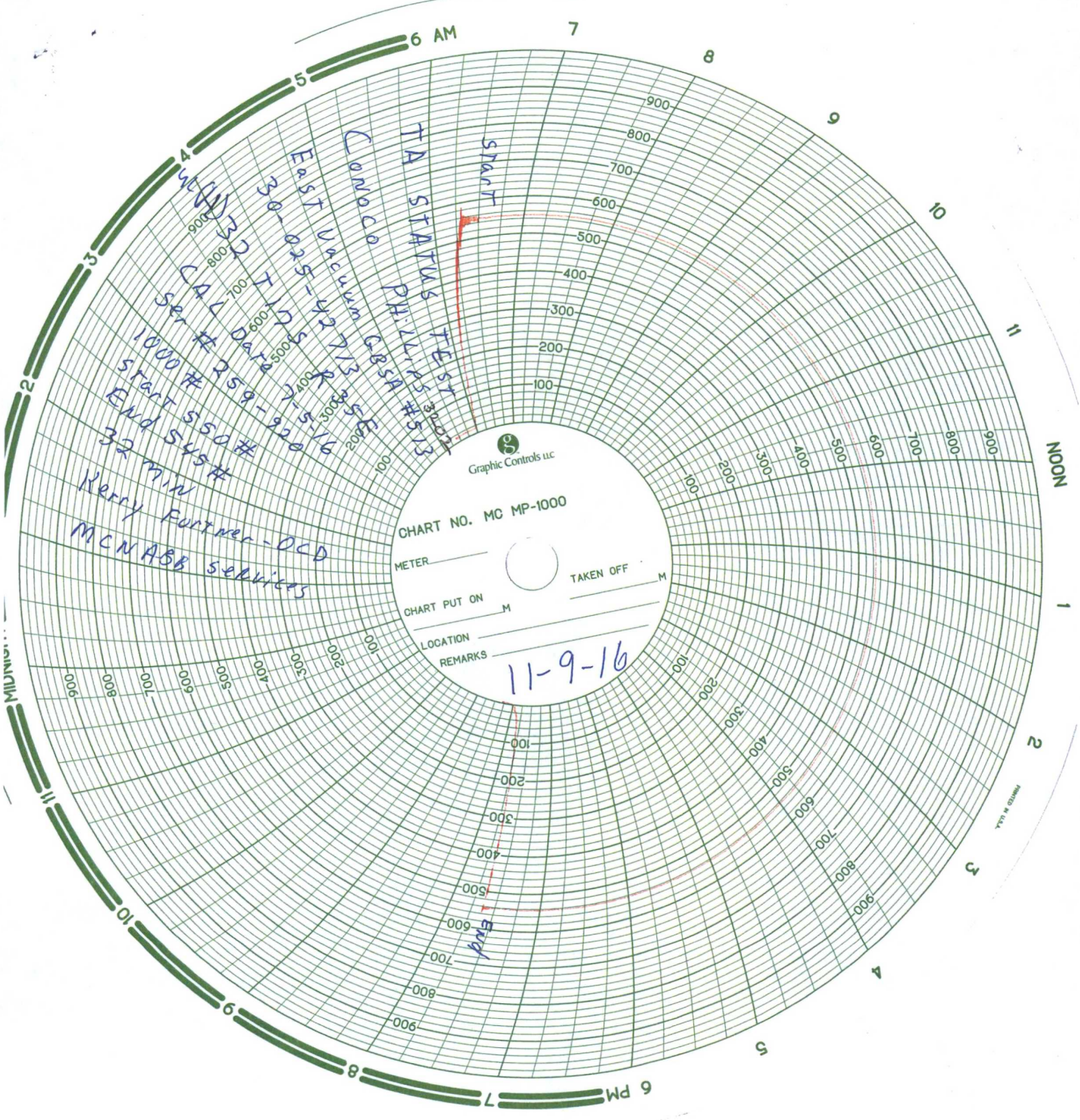

District PERMIAN CONVENTIONAL	Field Name VACUUM	API / UWI 3002542713	County LEA	State/Province NEW MEXICO
Original Spud Date 12/21/2015	Surface Legal Location Sec. 32, T17S, R35E, N.M.P.M.	East/West Distance (ft) 442.00	East/West Reference FEL	North/South Distance (ft) 2,455.00
				North/South Reference FNL

DEVIATED - Original Hole, 11/14/2016 12:58:51 PM

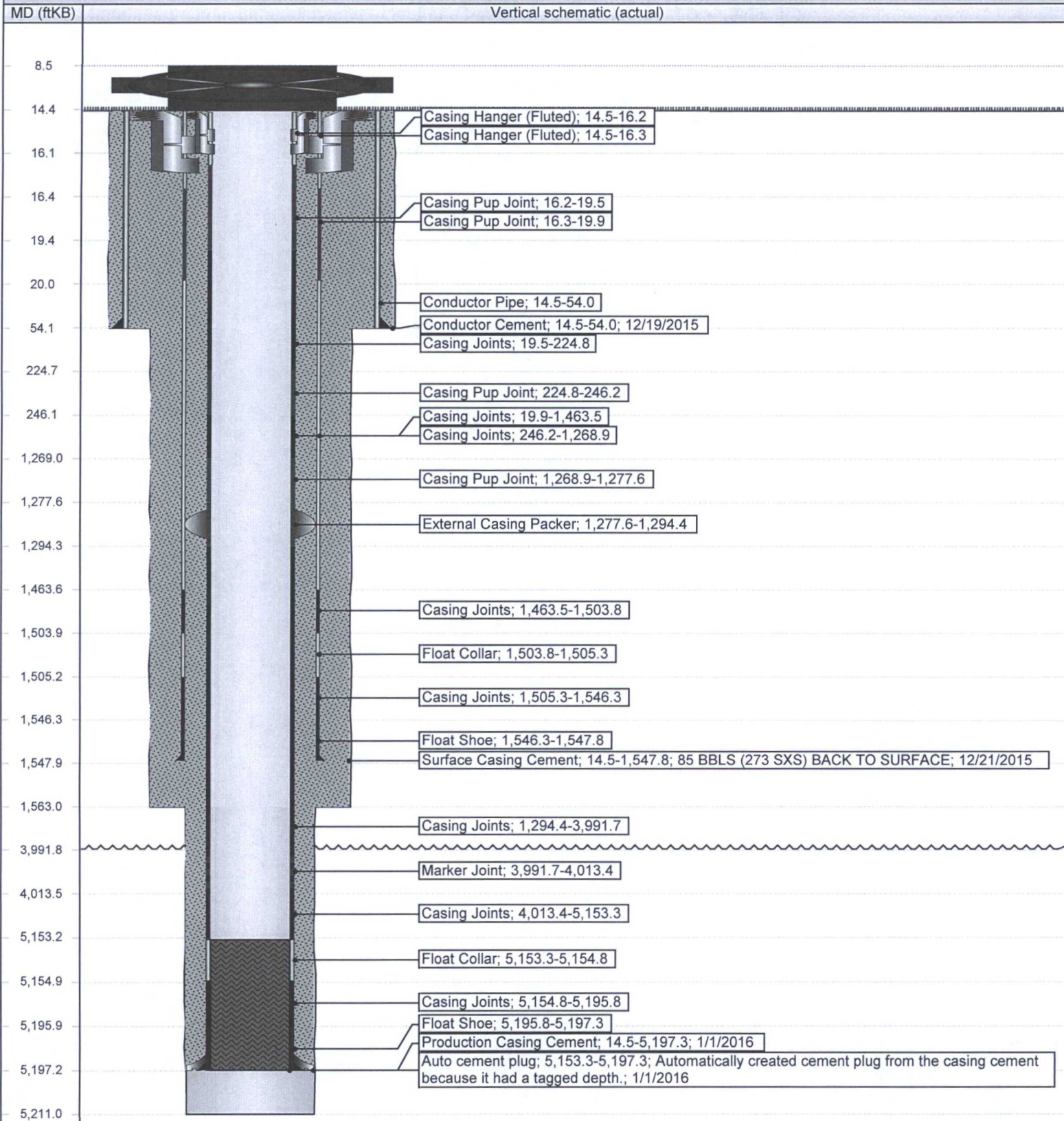

State of New Mexico
Energy, Minerals and Natural Resources Department
Oil Conservation Division Hobbs District Office
BRADENHEAD TEST REPORT

Operator Name	API Number
ConocoPhillips Company	3002542713
Well Name	Well No
East Vacuum GB-SA 3202	513W

Surface Location

UL - Lot	SEC	Tnsp	Range	Feet From	N/S Line	Feet From	E/W Line	County
H	32	17S	35S	2455	N	442	E	LEA

Well Status

TA'D WELL	SHUT-IN	INJECTOR	PRODUCER	DATE
YES	NO	YES	NO	INJ
		SWD	OIL	GAS
				11-9-16

OBSERVED DATA

	(A)Surface	(B)Interm (1)	(C)Interm (2)	(D) Prod Csg	(E)Tubing
Pressure	<input checked="" type="checkbox"/>	<input checked="" type="checkbox"/>	<input checked="" type="checkbox"/>	<input checked="" type="checkbox"/>	<input checked="" type="checkbox"/>
Flow Characteristics					CO2___
Puff	<input checked="" type="checkbox"/> / N	Y / N	Y / N	Y / <input checked="" type="checkbox"/> N	WTR___
Steady Flow	Y / <input checked="" type="checkbox"/> N	Y / N	Y / N	Y / <input checked="" type="checkbox"/> N	GAS___
Surges	Y / <input checked="" type="checkbox"/> N	Y / N	Y / N	Y / <input checked="" type="checkbox"/> N	
Down to Nothing	<input checked="" type="checkbox"/> / N	Y / N	Y / N	Y / <input checked="" type="checkbox"/> N	
Gas or Oil	Y / <input checked="" type="checkbox"/> N	Y / N	Y / N	Y / <input checked="" type="checkbox"/> N	
Water	Y / <input checked="" type="checkbox"/> N	Y / N	Y / N	Y / <input checked="" type="checkbox"/> N	

Remarks- Please state for each string (A,B,C,D) pertinent information regarding bleed down or continuous build up if applies.

Signature: <i>Alex Cardenas</i>	OIL CONSERVATION DIVISION
Print name: <i>Alex Cardenas</i>	Entered in RBDMS
Title: <i>M50</i>	Re-test
E-mail Address: <i>Alex.R.Cardenas@conocophillips.com</i>	
Date: <i>11/9/16</i>	Phone: <i>575-204-2964</i>
Witness: <i>[Signature]</i>	