

Submit 1 Copy To Appropriate District Office  
District I - (575) 393-6161  
1625 N. French Dr., Hobbs, NM 88240  
District II - (575) 748-1283  
811 S. First St., Artesia, NM 88210  
District III - (505) 334-6178  
1000 Rio Brazos Rd., Aztec, NM 87410  
District IV - (505) 476-3460  
1220 S. St. Francis Dr., Santa Fe, NM 87505

State of New Mexico  
Energy, Minerals and Natural Resources

OIL CONSERVATION DIVISION  
1220 South St. Francis Dr.  
Santa Fe, NM 87505

Form C-103  
Revised July 18, 2013

WELL API NO.	30-025-27633
5. Indicate Type of Lease	STATE <input type="checkbox"/> FEE <input checked="" type="checkbox"/>
6. State Oil & Gas Lease No.	-
7. Lease Name or Unit Agreement Name	J Wright
8. Well Number	1
9. OGRID Number	012361
10. Pool name or Wildcat	House Yates Seven Rivers (Gas)
11. Elevation (Show whether DR, RKB, RT, GR, etc.)	3588' GR

SUNDRY NOTICES AND REPORTS ON WELLS  
(DO NOT USE THIS FORM FOR PROPOSALS TO DRILL OR TO DEEPEN OR PLUG BACK TO A DIFFERENT RESERVOIR. USE "APPLICATION FOR PERMIT" (FORM C-101) FOR SUCH PROPOSALS.)

1. Type of Well: Oil Well ☐ Gas Well ☒ Other

2. Name of Operator

Kaiser-Francis Oil Company

3. Address of Operator

P. O. Box 21468, Tulsa, OK 74121-1468

4. Well Location

Unit Letter D : 660 feet from the North line and 660 feet from the West line  
Section 5 Township 20S Range 39E NMPM Lea County

11. Elevation (Show whether DR, RKB, RT, GR, etc.)  
3588' GR

12. Check Appropriate Box to Indicate Nature of Notice, Report or Other Data

NOTICE OF INT

PERFORM REMEDIAL WORK ☐  
TEMPORARILY ABANDON ☐  
PULL OR ALTER CASING ☐  
DOWNHOLE COMMINGLE ☐  
CLOSED-LOOP SYSTEM ☐  
OTHER: ☐

INT TO PA

P&A NR PM ☒  
P&A R ☐

SUBSEQUENT REPORT OF:

REMEDIAL WORK ☐ ALTERING CASING ☐  
COMMENCE DRILLING OPNS. ☐ P AND A ☒  
CASING/CEMENT JOB ☐  
OTHER: ☐

13. Describe proposed or completed operations. (Clearly state all pertinent details, and give pertinent dates, including estimated date of starting any proposed work). SEE RULE 19.15.7.14 NMAC. For Multiple Completions: Attach wellbore diagram of proposed completion or recompletion.

Plugging operations began 11/28/16.

1. MIRU plugging equipment. LD rods. TOO H w/tbg.
2. TIH w/tbg. Tagged PBT D @ 3669'. Notified NMOCD. Spotted mud from 3669'-3125'.
3. TOO H w/tbg. Set CIBP @ 3005' & spotted 25 sxs cmt on top. WOC.
4. Tagged plug @ 3005'. CIBP not holding cmt. Notified NMOCD. Set 2nd CIBP @ 2950'. Circ'd w/mud. Tested to 500# for 10 min. Notified NMOCD. Spotted 25 sxs cmt on CIBP.
5. TUH to 1647' & spotted 25 sxs cmt. WOC. Tagged plug @ 1347'. Notified NMOCD.
6. TUH to 150'. Spotted cmt from 150' to surf.
7. Cut off WH. Verified cmt to surf on all strings.
8. Installed marker.

Plugging operations completed 12/1/16.

Spud Date:

Rig Release Date:

Approved for Plugging of wellbore only. Liability under bond is retained pending restoration and completion of the C-103, Specific for Subsequent Report of Well Plugging, which may be found on the OCD web page under forms.

I hereby certify that the information above is true and complete to the best of my knowledge and belief.

SIGNATURE Charlotte Van Valkenburg TITLE Mgr., Regulatory Compliance DATE 12/29/16

Type or print name Charlotte Van Valkenburg E-mail address: Charlotv@kfoc.net PHONE: 918-491-4314

For State Use Only

APPROVED BY: Mark Whitman TITLE P.E.S. DATE 1/4/2017

Conditions of Approval (if any):

2 3/8" 3136'

WELLBORE DIAGRAM - 12/12/16

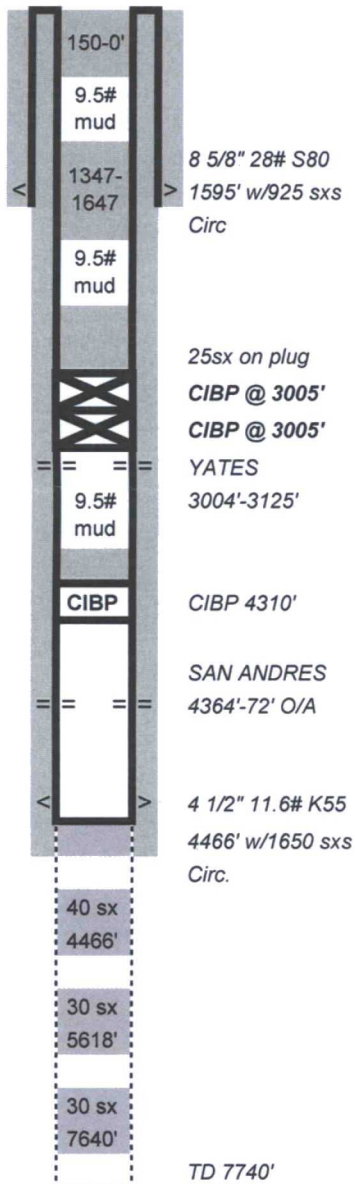

WRIGHT, J #1

NW 5-20S-39E

660' FNL & 660' FWL

LEA CO., NM

SPUD: 12/26/81 COMP: 3/320/82 TD: 7740' GL: 3588.4'

DST #1: 2800-2935'. Strong blow. Immediate gas to surface. IPF 131# FFP-170#. Pressure increased to 252# and lost packer seat. Rec 2000' DF

1/82: Took kick at 3057' (Yates). Driller shut pipe rams on Kelly and well blew out and caught fire. Flowed well up drill pipe @ ~250 mcf/d for 1 month.

2/82: Ran temp/noise log in DP. Some fluid and gas entering f/ 2800-3000, most of the gas coming from below 3000'.

2/82: Killed well and started drilling again.

COMPLETION (3/82):

PF: SAN ANDRES: 4364; 66; 68; 70; 72 [4364'-72'] (10 HOLES).

Acid w/2000 gal 15% NEHCL

Frac w/13600 g Mini-Max frac + 19200# 20/40 sd. Screened Out.

Never cleaned out sand. Pumped from 4214'. IP'd @ 5 BO and 4 BWPD.

After ~25 days San Andres making 1 BO and 5 BWPD (still under load).

WO: 04/82: CIBP at 4310'. PF: YATES: 3004-6; 28-30; 84-86; 3119-21 [3004'-3121' O/A]

Acid w/1500 gal 15% spearhead acid - Run 2 3/8" tbg w/pkr at 2923'

IP: 300 MCFD

WO: 12/92: ADD PERFS/FAC

PF: YATES: 3057-59; 69-71; 90-92; 3104-08; 23-25 (1spf) [3057'-3125']

Acid w/1500 gal 7 1/2% (spearheaded)

Frac w/15000 g Saturn III, 9500#sd --- screened out

Refrac w/42000 g 70Q DHSQ, 62000# 20/40, 10,000# 12/20 sd

WS: 08/95: INSTALL PLUNGER LIFT

WO: 02/05: PUT ON PUMP

Set 2 3/8" tubing at 3136'. PUT ON PUMP

WO: 05/08: pump fresh water doen csg. LS.

WO: 01/14: Test tbg to 500#. Repaired engine.

12/16: P&A