

Submit 1 Copy To Appropriate District
Office
District I - (575) 393-6161
1625 N. French Dr., Hobbs, NM 88240
District II - (575) 748-1283
811 S. First St., Artesia, NM 88210
District III - (505) 331-6178
1000 Rio Brazos Rd., Aztec, NM 87410
District IV - (505) 476-3460
1220 S. St. Francis Dr., Santa Fe, NM
87505

State of New Mexico
Energy, Minerals and Natural Resources

Form C-103
Revised July 18, 2013

OIL CONSERVATION DIVISION
1220 South St. Francis Dr.
Santa Fe, NM 87505

WELL API NO. 30-025-37349
5. Indicate Type of Lease STATE <input checked="" type="checkbox"/> FEE <input type="checkbox"/>
6. State Oil & Gas Lease No.
7. Lease Name or Unit Agreement Name State "A"
8. Well Number 11-Y
9. OGRID Number 192463
10. Pool name or Wildcat Hobbs Wolfcamp
11. Elevation (Show whether DR, RKB, RT, GR, etc.) 3647' GL

SUNDRY NOTICES AND REPORTS ON WELLS
(DO NOT USE THIS FORM FOR PROPOSALS TO DRILL OR TO DEEPEN OR PLUG BACK TO A DIFFERENT RESERVOIR. USE "APPLICATION FOR PERMIT" (FORM C-101) FOR SUCH PROPOSALS.)

1. Type of Well: Oil Well ☐ Gas Well ☐ Other ☐ Temporarily Abandoned

2. Name of Operator
Oxy USA WTP Limited Partnership

3. Address of Operator
HCR 1 Box 90 Denver City, TX 79323

4. Well Location
Unit Letter J : 1484 feet from the South line and 1526 feet from the East line
Section 29 Township 18-S Range 38-E NMPM Lea County

12. Check Appropriate Box to Indicate Nature of Notice, Report or Other Data

E-PERMITTING CONVERSATION <u>MB</u> RETURN TO <u>TA</u> CSCG <u>ENVIRO</u> CHG LOC <u>INT TO PA</u> P&A NR <u>P&A R</u> OTHER: <input type="checkbox"/>	SUBSEQUENT REPORT OF: REMEDIAL WORK <input type="checkbox"/> ALTERING CASING <input type="checkbox"/> COMMENCE DRILLING OPNS. <input type="checkbox"/> P AND A <input type="checkbox"/> CASING/CEMENT JOB <input type="checkbox"/> OTHER: Casing integrity test/TA status request <input checked="" type="checkbox"/>
--	--

13. Describe proposed or completed operations. (Clearly state all pertinent details, and give pertinent dates, including estimated date of starting any proposed work). SEE RULE 19.15.7.14 NMAC. For Multiple Completions: Attach wellbore diagram of proposed completion or recompletion.

Date of test: 01/12/2017

Pressure readings: Initial - 560 PSI Ending - 560 PSI

Length of test: 30 minutes

Witnessed: NO

The subject well was completed in the deepest Wolfcamp interval and up-hole potential exists in the Abo, Drinkard and Blinberry formations. The well needs new production facilities and if funds become available, re-completion of this well would be possible.

This Approval of Temporary
Abandonment Expires 1/12/2019

Spud Date:

Rig Release Date:

I hereby certify that the information above is true and complete to the best of my knowledge and belief.

SIGNATURE Mendy A. Johnson TITLE Admin. Associate DATE 01/20/2017

Type or print name Mendy A. Johnson E-mail address: mendy_johnson@oxy.com PHONE: 806-592-6280

For State Use Only

APPROVED BY: Mary Brown TITLE AO/II DATE 1/23/2017

Conditions of Approval (if any):

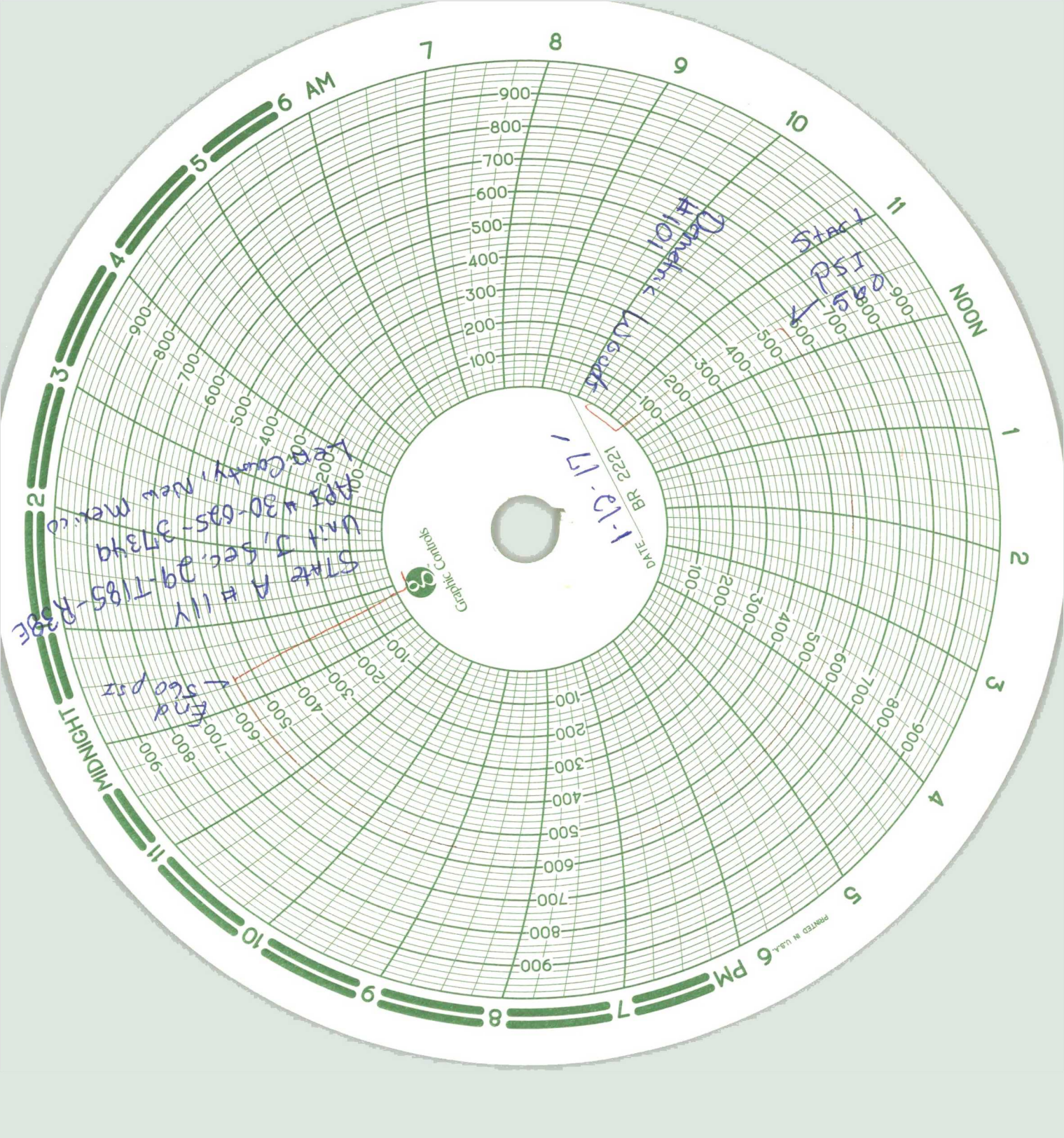

Graphic Controls

1-13-17
DATE BR 2221

Donahue
1001
L500

Stack
P510
500

State A #114
Unit 1, Sec. 29-T185-R30E
Lep. County, New Mexico
APR 30-625-3734

560 PSI

PRINTED IN U.S.A.

Occidental Permian Ltd.

ST A-011Y

30-025-37349

Lea Co., NM

Casing OD: 20" @ 40'
Hole size: 26"; Cmt w/ 100 sx.
Circulated

Casing OD: 13 3/8" 48# @ 418'
Hole size: 17.5"; Cmt w/ 650 sx.
Circ 450 sx to surf

Casing OD: 8 5/8" 24/32# H-40 @ 3159'
Hole size: 11"; Cmt w/ 1000 sx.
Circ 151 sx to surf

Casing OD: 5.5" 17# @ 7850'
Hole Size = 7-7/8"; ? Sx
Circulated to surface

CIBP @ 7591 (9/8/09)
Cmnt @ 7570'

Perforations: 7702-7762 (Wolfcamp) - (7/29/05)

Perforations: 7628-7813 (Wolfcamp) - (8/16/05)

PBTD = 7830' (Cement)

TD = 7850'

American Valve & Meter, Inc.

1113 W. BROADWAY

P.O. BOX 166 HOBBS,
NM 88240

T0: Pate Trucking

DATE: 10/27/16

This is to certify that:

I, Tony Flores

Technician for American Valve & Meter Inc.

has checked the calibration of the following instrument.

8" Pressure recorder

Ser#G2619

at these points.

Pressure #			Temperature *or Pressure #		
Test	Found	Left	Test	Found	Left
- 0	-	- 0	-	-	-
- 500	-	- 500	-	-	-
- 700	-	- 700	-	-	-
- 1000	-	- 1000	-	-	-
- 200	-	- 200	-	-	-
- 0	-	- 0			

Remarks: _____

Signature: Tony Flores