

Submit 1 Copy To Appropriate District Office  
District I - (575) 393-6161  
1625 N. French Dr., Hobbs, NM 88240  
District II - (575) 748-1283  
811 S. First St., Artesia, NM 88210  
District III - (505) 334-6178  
1000 Rio Brazos Rd., Aztec, NM 87410  
District IV - (505) 476-3460  
1220 S. St. Francis Dr., Santa Fe, NM 87505

State of New Mexico  
Energy, Minerals and Natural Resources  
OIL CONSERVATION DIVISION  
1220 South St. Francis Dr.  
Santa Fe, NM 87505

Form C-103  
Revised July 18, 2013

WELL API NO. 30-025-07539
5. Indicate Type of Lease STATE <input checked="" type="checkbox"/> FEE <input type="checkbox"/>
6. State Oil & Gas Lease No. 19552
7. Lease Name or Unit Agreement Name North Hobbs Unit (G/SA)
8. Well Number 341
9. OGRID Number 157984
10. Pool name or Wildcat Hobbs (G/SA)

SUNDRY NOTICES AND REPORTS ON WELLS (DO NOT USE THIS FORM FOR PROPOSALS TO DRILL OR TO DEEPEN OR PLUG BACK TO A DIFFERENT RESERVOIR. USE "APPLICATION FOR PERMIT" (FORM C-101) FOR SUCH PROPOSALS.)	
1. Type of Well: Oil Well <input type="checkbox"/> Gas Well <input type="checkbox"/> Other <input type="checkbox"/> Injector <input type="checkbox"/>	
2. Name of Operator Occidental Permian Ltd	
3. Address of Operator P.O. Box 4294, Houston, TX 77210	
4. Well Location Unit Letter O : 330 feet from the South line and 2310 feet from the East line Section 32 Township 18S Range 38E NMPM County Lea	
11. Elevation (Show whether DR, RKB, RT, GR, etc.) 3636' KB	

12. Check Appropriate Box to Indicate Nature of Notice, Report or Other Data

NOTICE OF INTENTION TO:

PERFORM REMEDIAL WORK ☐ PLUG AND ABANDON ☐  
TEMPORARILY ABANDON ☐ CHANGE PLANS ☐  
PULL OR ALTER CASING ☐ MULTIPLE COMPL ☐  
DOWNHOLE COMMINGLE ☐  
CLOSED-LOOP SYSTEM ☐  
OTHER: ☐

SUBSEQUENT REPORT OF:

REMEDIAL WORK ☒ ALTERING CASING ☐  
COMMENCE DRILLING OPNS. ☐ P AND A ☐  
CASING/CEMENT JOB ☐  
OTHER: Deepen ☐

13. Describe proposed or completed operations. (Clearly state all pertinent details, and give pertinent dates, including estimated date of starting any proposed work). SEE RULE 19.15.7.14 NMAC. For Multiple Completions: Attach wellbore diagram of proposed completion or recompletion.

MIRU x NDWH x NUBOP. POOH ON/off tool x pkr x 125 jts tbg. RIH 4 1/8" bit x tagged @ 4200. RIH pkr @ 4070 and tested well. Ran acid job w/ 1800 gals 15% acid x 90 bbls BW. RIH 4 1/8" bit x drilled to new TD @ 4310 x logged to surface. RIH pkr @ 4195 and tested well. Ran acid job w/ 2500 gals 15% acid x 100 bbls FW. Changed wellhead. RIH 5" inj pkr @ 3894 w/ 125 @ 3885 jts tubing x on/off tool @ 3886. Ran MIT x Chart attached. RD x NDBOP x NUWH.

ATTEMPT TO SET PACKER CLOSER TO PERFS  
OR SUBMIT REASON FOR SETTING PACKER  
@ 3886'. MMB.

Spud Date: 12/05/16

Rig Release Date: 12/20/16

I hereby certify that the information above is true and complete to the best of my knowledge and belief.

SIGNATURE April Hood TITLE Regulatory Specialist DATE 01/17/2017

Type or print name April Hood E-mail address: April\_Hood@Oxy.com PHONE: 713-366-5771

For State Use Only

APPROVED BY: W. Brown TITLE 1/30/2017 DATE

Conditions of Approval (if any):

# WELLBORE DIAGRAM

(updated: 11/09/2016 CER)

Revision 0

SURFACE: 330 FSL & 2310 FEL

SEC. 32, T-18-S, R-38-E, UL 'O'

Hobbs GSA Field

30-025-07539

LEA COUNTY, NM

DF elev

3636.00

GL elev

3627.00

WELL# NHU 32-341

API# 30-025-07539

Zone: SA (MOC-TZ65)

Spud: 10/1930

CEMENT

DEVIATION SURVEYS

## Surface Casing

Cement with 250 sx.  
CIRC TO SURFACE

## Intermediate Casing

Cement with 556 sx.  
TOC @ 1136 calc

## Production Casing

Cement with 225 sx.  
TOC @ 2564 calc

## Liner

Cement with 60 sx.  
TOC @ 2586 CBL

## Perforations:

Perfs (113 shots 2-jspf)  
4092' - 4101' - shot on 11/1980  
4112' - 4121' - shot on 11/1980  
4130' - 4138' - shot on 11/1980  
4143' - 4150' - shot on 01/2004  
4156' - 4163' - shot on 01/2004  
4168' - 4174' - shot on 11/1980  
4180' - 4189' - shot on 01/2004

Perfs (180 shots 6-jspf)  
4200' - 4230' - shot on 08/1954

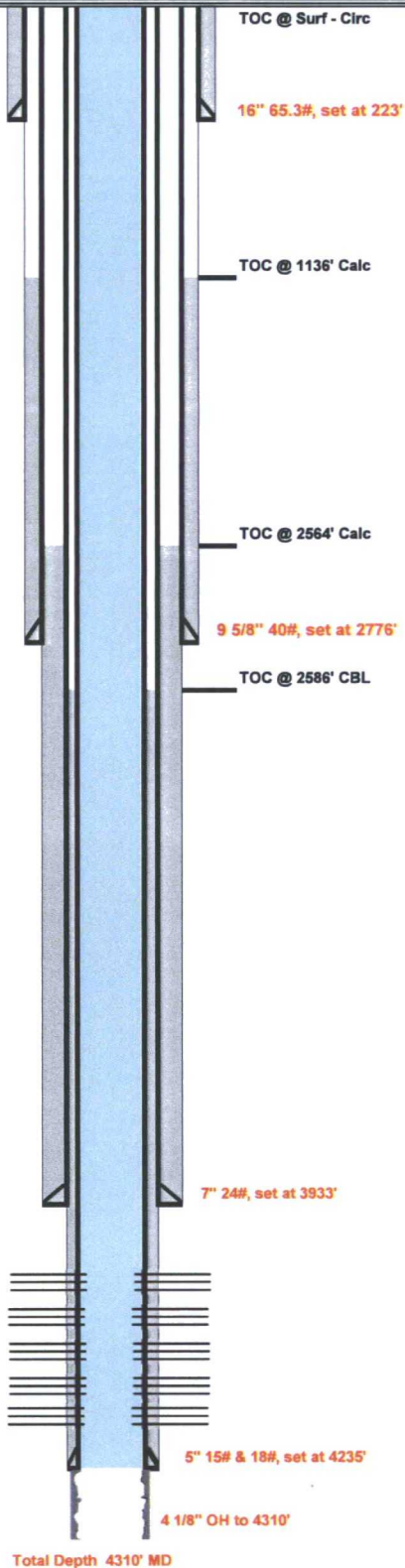

Total Depth 4310' MD



PRINTED IN U.S.A.

Graphic Controls Inc.  
(6.375 ARC LINE GRAD.)

DATE 12-20-16  
MCI P 0-1000-8-96MIN

START  
POST WORKOVER  
NORTH Hobbs G-1SA 341  
30-025-07539  
UL(O) Sec 32 T18S R38E  
Cal date 6-23-16  
Ser# 4842

1000#

START 585#

END 585#

32 m<sup>3</sup>/24

Kerry Fortner - OED  
Reverse Unit  
Hecton

End

585#