

301 SOUTH CANAL
(575) 234-3341

SECTION 18, TOWNSHIP 25 SOUTH, RANGE 32 EAST, N.M.P.M.
LEA COUNTY, STATE OF NEW MEXICO
AERIAL PHOTO



NOT TO SCALE
AERIAL PHOTO:
GOOGLE EARTH
FEB. 2014

DEVON ENERGY PRODUCTION COMPANY, L.P.
COTTON DRAW UNIT 497H
LOCATED 530 FT. FROM THE NORTH LINE
AND 1720 FT. FROM THE WEST LINE OF
SECTION 18, TOWNSHIP 25 SOUTH,
RANGE 32 EAST, N.M.P.M.
LEA COUNTY, STATE OF NEW MEXICO

MAY 20, 2016

SURVEY NO. 4662

MADRON SURVEYING, INC. 301 SOUTH CANAL (575) 234-3341 CARLSBAD, NEW MEXICO

SECTION 18, TOWNSHIP 25 SOUTH, RANGE 32 EAST, N.M.P.M.
LEA COUNTY, STATE OF NEW MEXICO
AERIAL ACCESS ROUTE MAP

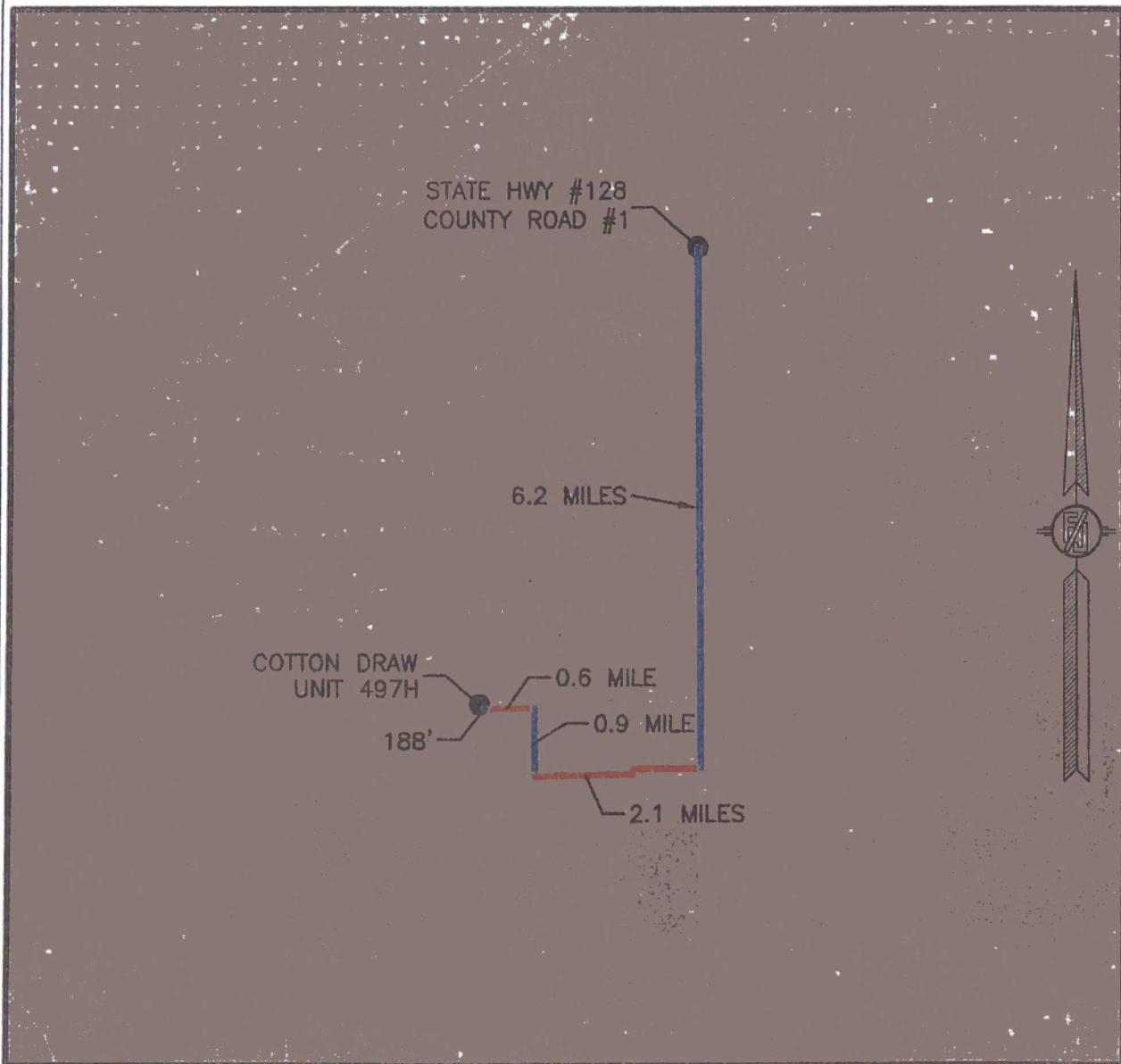

NOT TO SCALE
AERIAL PHOTO:
GOOGLE EARTH
FEB. 2014

DEVON ENERGY PRODUCTION COMPANY, L.P.
COTTON DRAW UNIT 497H
LOCATED 530 FT. FROM THE NORTH LINE
AND 1720 FT. FROM THE WEST LINE OF
SECTION 18, TOWNSHIP 25 SOUTH,
RANGE 32 EAST, N.M.P.M.
LEA COUNTY, STATE OF NEW MEXICO

MAY 20, 2016

SURVEY NO. 4662

MADRON SURVEYING, INC. 301 SOUTH CANAL (575) 234-3341 CARLSBAD, NEW MEXICO

SECTION 18, TOWNSHIP 25 SOUTH, RANGE 32 EAST, N.M.P.M.
LEA COUNTY, STATE OF NEW MEXICO
LOCATION VERIFICATION MAP

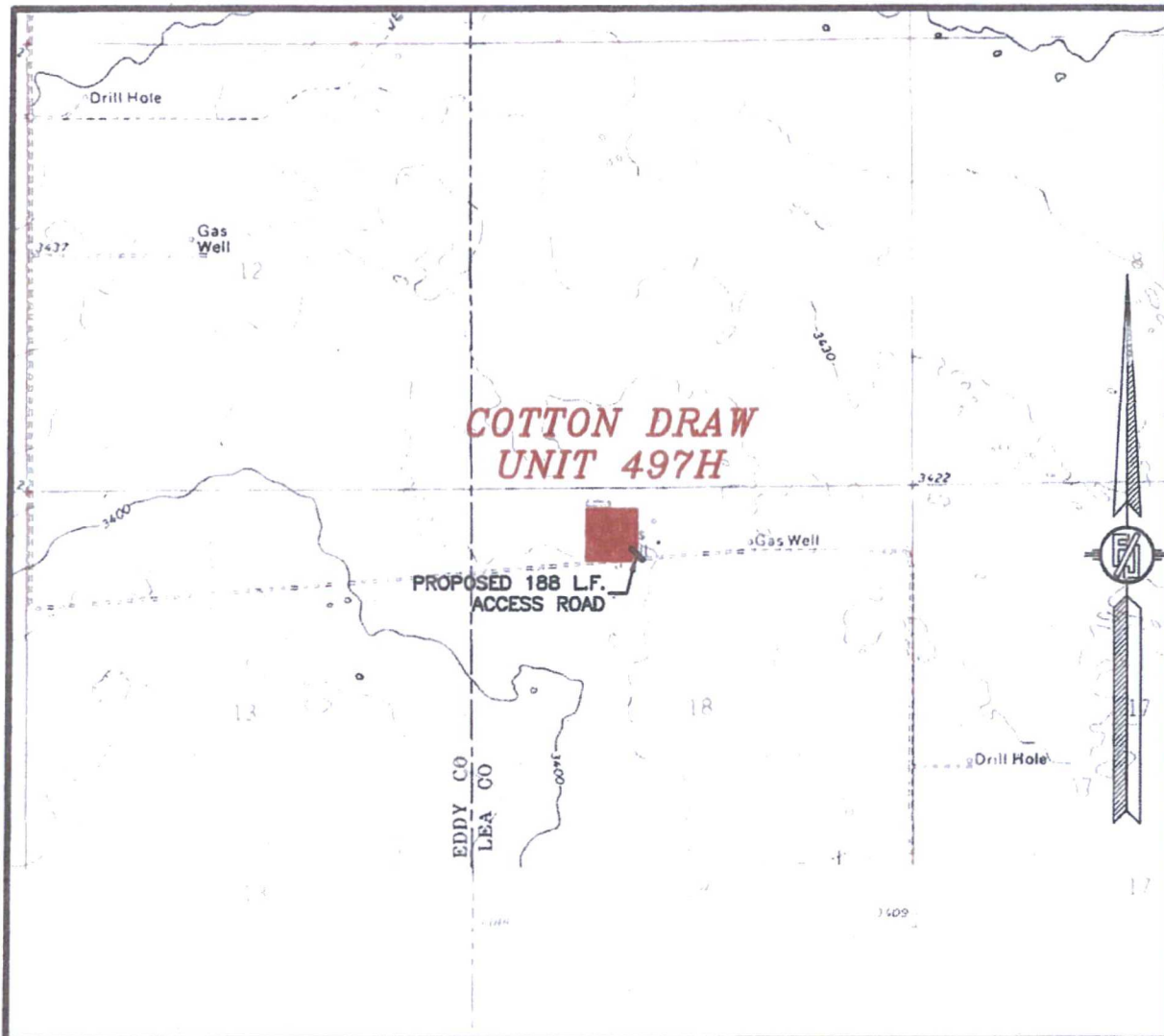

USGS QUAD MAP:
PADUCA BREAKS WEST
PADUCA BREAKS NW

NOT TO SCALE

DEVON ENERGY PRODUCTION COMPANY, L.P.
COTTON DRAW UNIT 497H
LOCATED 530 FT. FROM THE NORTH LINE
AND 1720 FT. FROM THE WEST LINE OF
SECTION 18, TOWNSHIP 25 SOUTH,
RANGE 32 EAST, N.M.P.M.
LEA COUNTY, STATE OF NEW MEXICO

MAY 20, 2016

MADRON SURVEYING, INC. 301 SOUTH CANAL (575) 234-3341 CARLSBAD, NEW MEXICO SURVEY NO. 4662

**PROPOSED INTERIM SITE RECLAMATION
FOR COTTON DRAW UNIT 497H
SECTION 18, TOWNSHIP 25 SOUTH, RANGE 32 EAST, N.M.P.M.
LEA COUNTY, STATE OF NEW MEXICO**

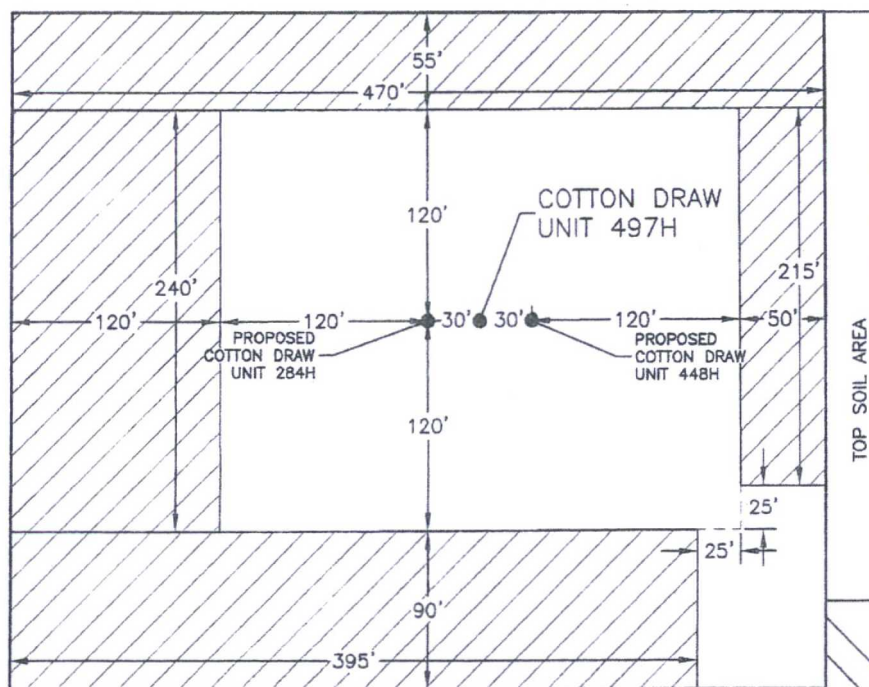

 DENOTES
RECLAMATION AREA
2.319± ACRES RECLAMATION AREA

PROPOSED 188 L.F.
ACCESS ROAD

0 10 50 100 200
SCALE 1" = 100'

DEVON ENERGY PRODUCTION COMPANY, L.P.
COTTON DRAW UNIT 497H
 LOCATED 530 FT. FROM THE NORTH LINE
 AND 1720 FT. FROM THE WEST LINE OF
 SECTION 18, TOWNSHIP 25 SOUTH,
 RANGE 32 EAST, N.M.P.M.
 LEA COUNTY, STATE OF NEW MEXICO

MAY 20, 2016

SURVEY NO. 4662

MADRON SURVEYING, INC. 301 SOUTH CANAL CARLSBAD, NEW MEXICO
(575) 234-3341

SECTION 18, TOWNSHIP 25 SOUTH, RANGE 32 EAST, N.M.P.M.
LEA COUNTY, STATE OF NEW MEXICO
SITE MAP

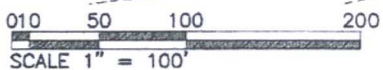
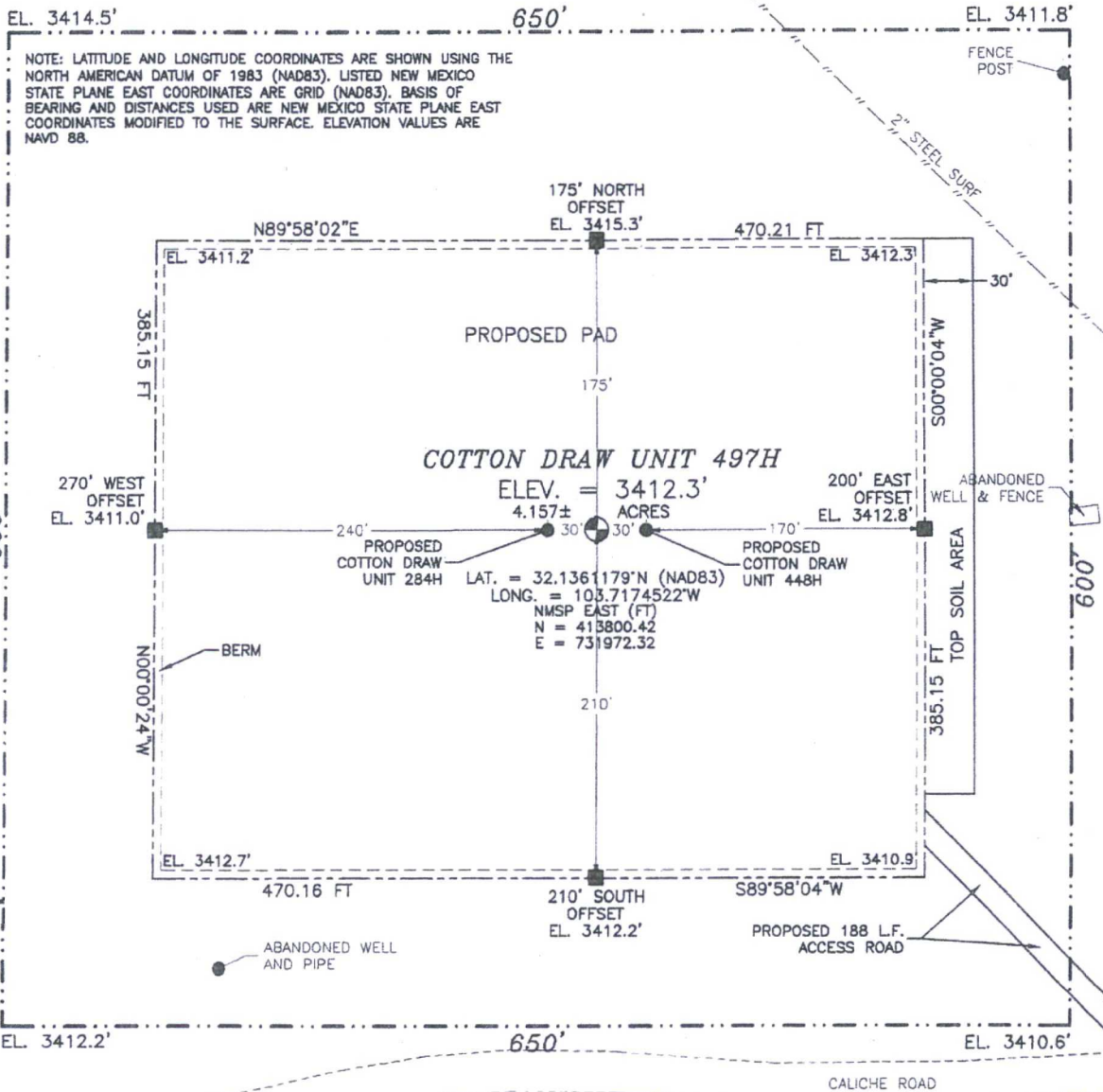

DIRECTIONS TO LOCATION

FROM THE INTERSECTION OF STATE HWY #128 & COUNTY ROAD #1 (ORLA HWY) GO SOUTH ON COUNTY ROAD #1 APPROX. 6.2 MILES TO MONSANTO ROAD ON RIGHT (WEST) TURN WEST ON MONSANTO ROAD GO APPROX 2.1 MILES ROAD TURNS RIGHT (NORTH) GO APPROX. 0.9 MILE ROAD TURNS LEFT (WEST) GO WEST APPROX. 0.6 MILE TO A ROAD LATH ON RIGHT (NORTH) OF ROAD FOLLOW PROPOSED ROAD LATHS NORTHWEST APPROX. 188' TO PROPOSED SOUTHEAST PAD CORNER FOR THIS LOCATION

DEVON ENERGY PRODUCTION COMPANY, L.P.
COTTON DRAW UNIT 497H
LOCATED 530 FT. FROM THE NORTH LINE
AND 1720 FT. FROM THE WEST LINE OF
SECTION 18, TOWNSHIP 25 SOUTH,
RANGE 32 EAST, N.M.P.M.
LEA COUNTY, STATE OF NEW MEXICO

MAY 20, 2016

SURVEY NO. 4662

MADRON SURVEYING, INC. 301 SOUTH CANAL (575) 234-3341

CARLSBAD, NEW MEXICO

ACCESS ROAD PLAT

ACCESS ROAD FROM AN EXISTING CALICHE ROAD TO COTTON DRAW UNIT 284H, 448H, & 497H

DEVON ENERGY PRODUCTION COMPANY, L.P.
 CENTERLINE SURVEY OF AN ACCESS ROAD CROSSING
 SECTION 18, TOWNSHIP 25 SOUTH, RANGE 32 EAST, N.M.P.M.
 LEA COUNTY, STATE OF NEW MEXICO
 JULY 8, 2016

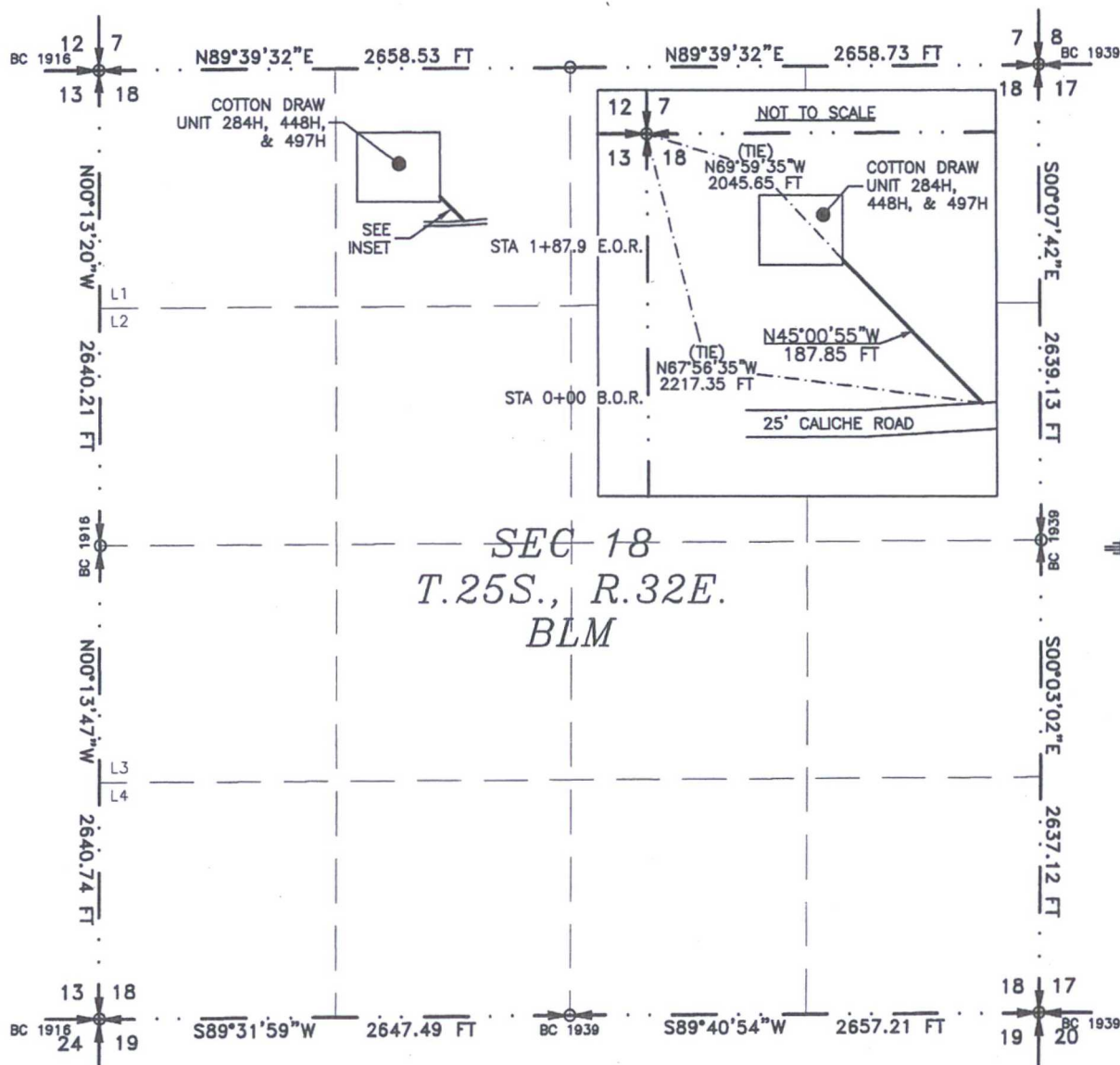

SEE NEXT SHEET (2-4) FOR DESCRIPTION

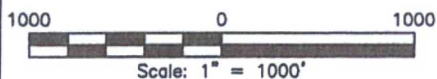

GENERAL NOTES

- 1.) THE INTENT OF THIS ROUTE SURVEY IS TO ACQUIRE AN EASEMENT.
- 2.) BASIS OF BEARING IS NMSP EAST MODIFIED TO SURFACE COORDINATES.

SURVEYOR CERTIFICATE

I, FILIMON F. JARAMILLO, A NEW MEXICO PROFESSIONAL SURVEYOR NO. 12797, HEREBY CERTIFY THAT I HAVE CONDUCTED AND AM RESPONSIBLE FOR THIS SURVEY, THAT THIS SURVEY IS TRUE AND CORRECT TO THE BEST OF MY KNOWLEDGE AND BELIEF, AND THAT THIS SURVEY AND PLAT MEET THE MINIMUM STANDARDS FOR LAND SURVEYING IN THE STATE OF NEW MEXICO.

IN WITNESS WHEREOF, THIS CERTIFICATE IS EXECUTED AT CARLSBAD,

NEW MEXICO, THIS 8 DAY OF JULY 2016

MADRON SURVEYING, INC.
 301 SOUTH CANAL
 CARLSBAD, NEW MEXICO 88220
 Phone (575) 234-3341

SHEET: 1-4

MADRON SURVEYING, INC.

301 SOUTH CANAL
 (575) 234-3341

SURVEY NO. 4280A
 CARLSBAD, NEW MEXICO

ACCESS ROAD PLAT

ACCESS ROAD FROM AN EXISTING CALICHE ROAD TO COTTON DRAW UNIT 284H, 448H, & 497H

DEVON ENERGY PRODUCTION COMPANY, L.P.
CENTERLINE SURVEY OF AN ACCESS ROAD CROSSING
SECTION 18, TOWNSHIP 25 SOUTH, RANGE 32 EAST, N.M.P.M.
LEA COUNTY, STATE OF NEW MEXICO
JULY 8, 2016

DESCRIPTION

A STRIP OF LAND 20 FEET WIDE CROSSING BUREAU OF LAND MANAGEMENT LAND IN SECTION 18, TOWNSHIP 25 SOUTH, RANGE 32 EAST, N.M.P.M., LEA COUNTY, STATE OF NEW MEXICO AND BEING 10 FEET EACH SIDE OF THE FOLLOWING DESCRIBED CENTERLINE SURVEY:

BEGINNING AT A POINT WITHIN THE NE/4 NE/4 OF SAID SECTION 18, TOWNSHIP 25 SOUTH, RANGE 32 EAST, N.M.P.M., WHENCE THE NORTHWEST CORNER OF SAID SECTION 18, TOWNSHIP 25 SOUTH, RANGE 32 EAST, N.M.P.M. BEARS N67°56'35"W, A DISTANCE OF 2217.35 FEET;
THENCE N45°00'55"W A DISTANCE OF 187.85 FEET THE TERMINUS OF THIS CENTERLINE SURVEY, WHENCE THE NORTHWEST CORNER OF SAID SECTION 18, TOWNSHIP 25 SOUTH, RANGE 32 EAST, N.M.P.M. BEARS N69°59'35"W, A DISTANCE OF 2045.65 FEET;

SAID STRIP OF LAND BEING 187.85 FEET OR 11.38 RODS IN LENGTH, CONTAINING 0.086 ACRES MORE OR LESS AND BEING ALLOCATED BY FORTIES AS FOLLOWS:

NE/4 NW/4 187.85 L.F. 11.38 RODS 0.086 ACRES

GENERAL NOTES

1.) THE INTENT OF THIS ROUTE SURVEY IS TO ACQUIRE AN EASEMENT.

2.) BASIS OF BEARING IS NMSP EAST MODIFIED TO SURFACE COORDINATES.

SURVEYOR CERTIFICATE

I, FILIMON F. JARAMILLO, A NEW MEXICO PROFESSIONAL SURVEYOR NO. 12797, HEREBY CERTIFY THAT I HAVE CONDUCTED AND AM RESPONSIBLE FOR THIS SURVEY, THAT THIS SURVEY IS TRUE AND CORRECT TO THE BEST OF MY KNOWLEDGE AND BELIEF, AND THAT THIS SURVEY AND PLAT MEET THE MINIMUM STANDARDS FOR LAND SURVEYING IN THE STATE OF NEW MEXICO.

IN WITNESS WHEREOF, THIS CERTIFICATE IS EXECUTED AT CARLSBAD, NEW MEXICO, THIS 8 DAY OF JULY 2016

FILIMON F. JARAMILLO PLS 12797

MADRON SURVEYING, INC.
301 SOUTH CANAL
CARLSBAD, NEW MEXICO 88220
Phone (575) 234-3341

SURVEY NO. 4280A

SHEET: 2-4

MADRON SURVEYING, INC. 301 SOUTH CANAL (575) 234-3341 CARLSBAD, NEW MEXICO

ACCESS ROAD PLAT

ACCESS ROAD FROM AN EXISTING CALICHE ROAD TO
COTTON DRAW UNIT 284H, 448H, & 497H, 448H, & 497H

DEVON ENERGY PRODUCTION COMPANY, L.P.
CENTERLINE SURVEY OF AN ACCESS ROAD CROSSING
SECTION 18, TOWNSHIP 25 SOUTH, RANGE 32 EAST, N.M.P.M.
LEA COUNTY, STATE OF NEW MEXICO
JULY 8, 2016

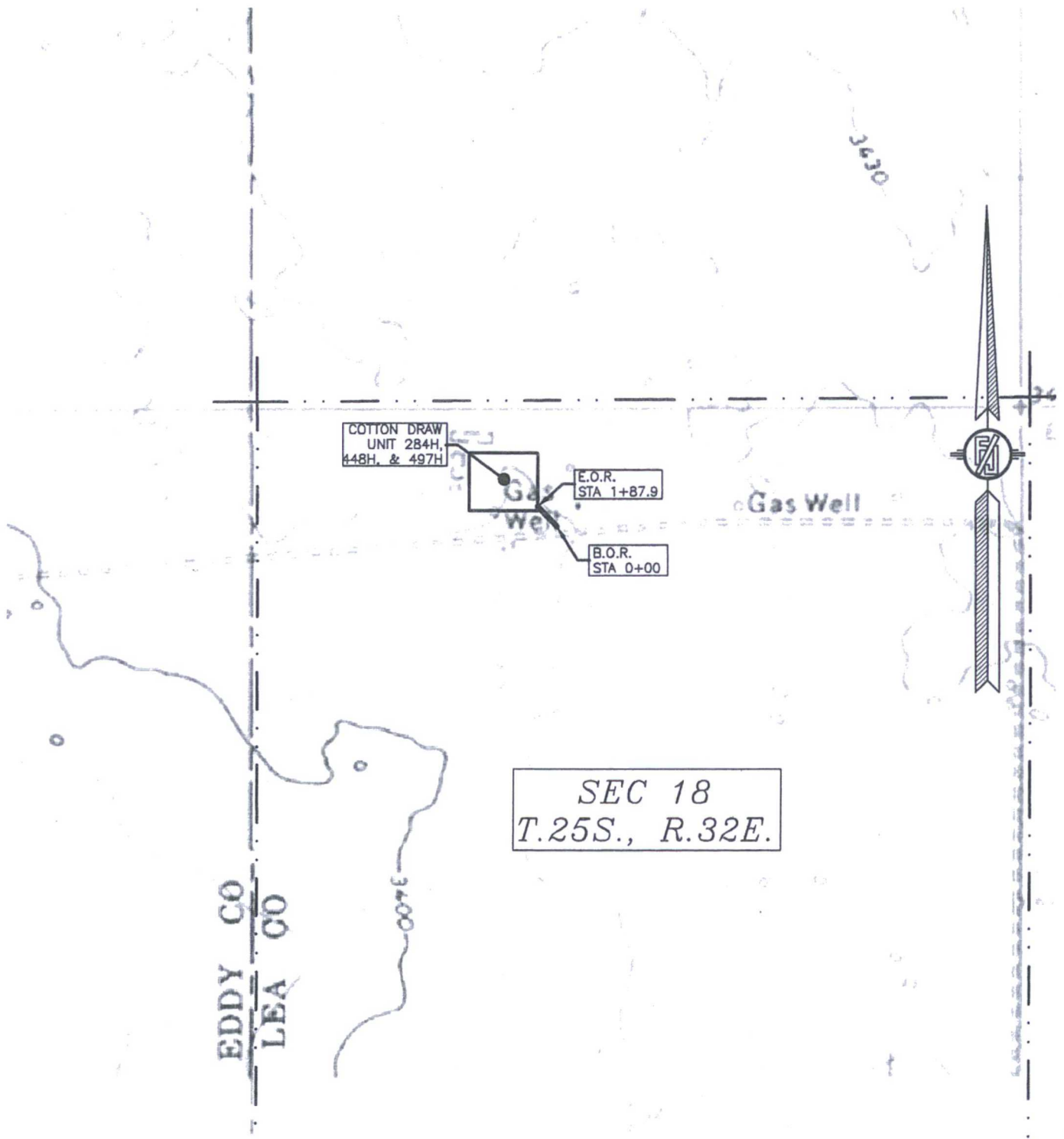

ACCESS ROAD PLAT
ACCESS ROAD FROM AN EXISTING CALICHE ROAD TO
COTTON DRAW UNIT 284H, 448H, & 497H, 448H, & 497H

DEVON ENERGY PRODUCTION COMPANY, L.P.
CENTERLINE SURVEY OF AN ACCESS ROAD CROSSING
SECTION 18, TOWNSHIP 25 SOUTH, RANGE 32 EAST, N.M.P.M.
LEA COUNTY, STATE OF NEW MEXICO
JULY 8, 2016

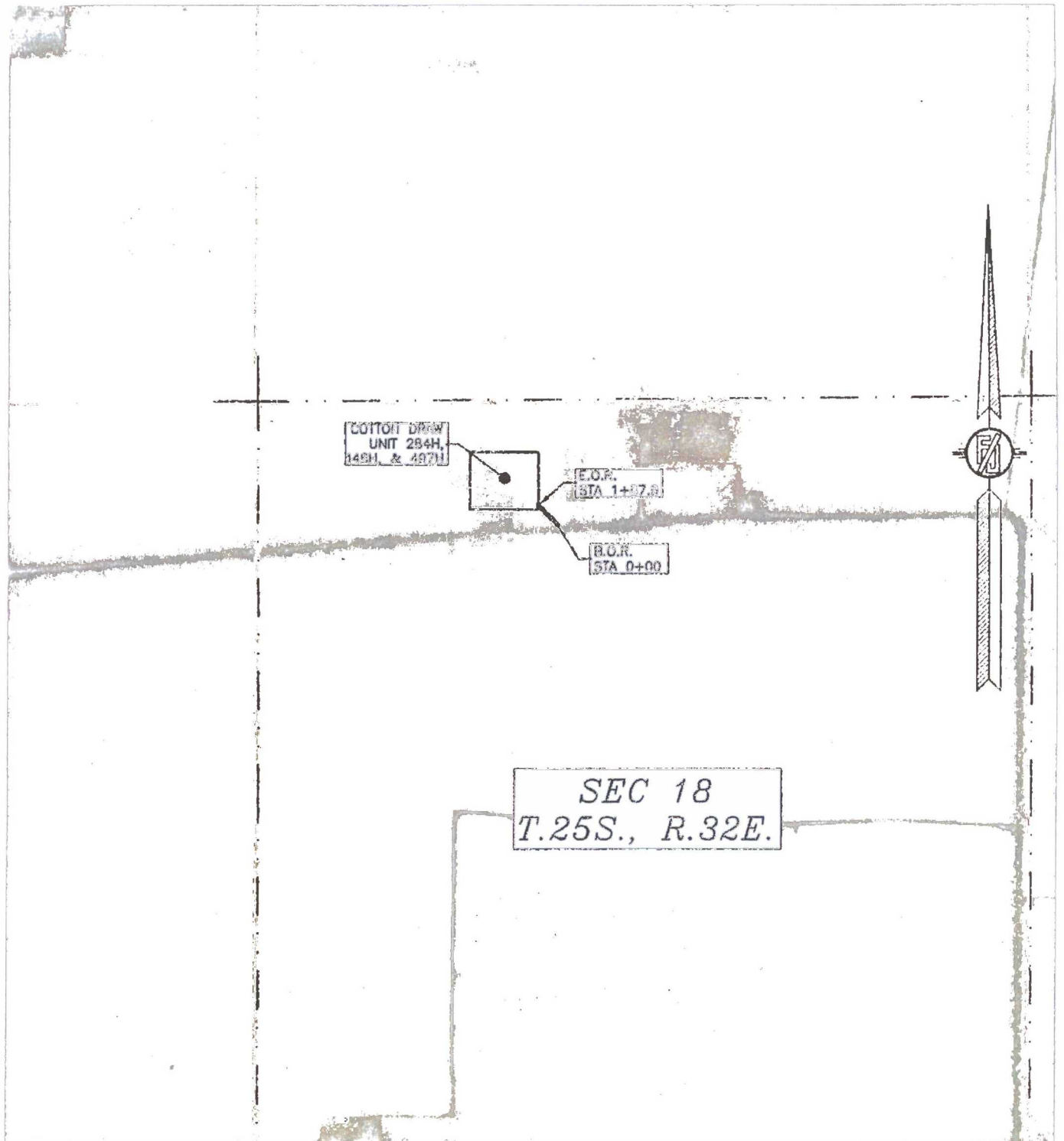

CDU_497_EXISTING WELLS MAP/1 MILE RADIUS MAP

1 Mile Radius Map

Estimated distances from nearest wellbores:

*From SHL: Cotton Draw Unit 64 180 ft SW
Cotton Draw Unit 64 95 ft W
*From BHL: Cotton Draw 18 Fed Com 1H 1640 ft W

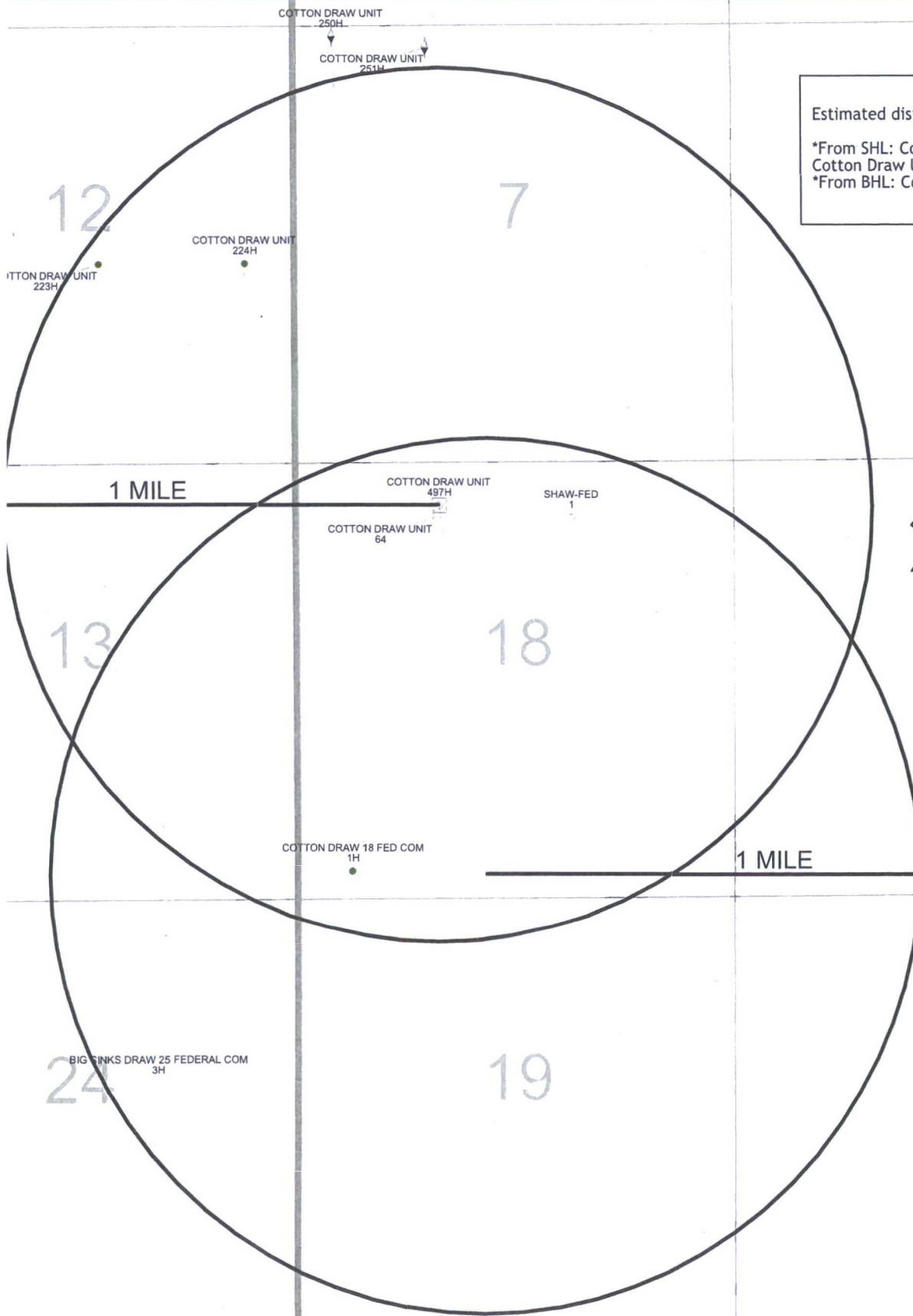

25S 32E

devon

Cotton Draw Unit 497H
1 Mile Radius Map

0 1,799
FEET

WELL SYMBOLS
ABANDONED WATER WELL
OIL PRODUCING WELL
PROPOSED
WAITING ON COMPLETION

By: J. Milton

June 15, 2016

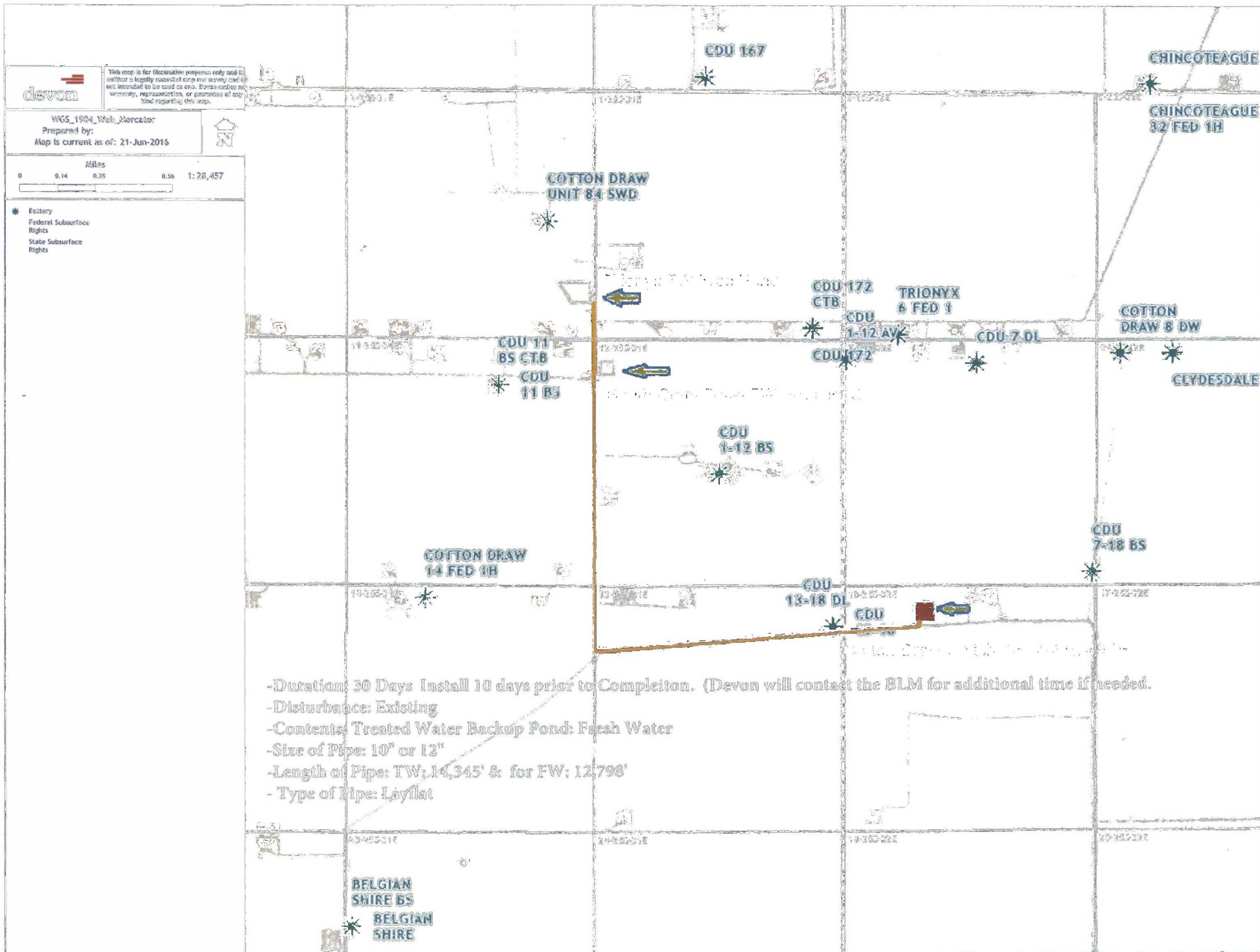

CDU 497H Water Source & Transportation Map

devcon

This map is for illustrative purposes only and is not intended to be used as a legal document. It is not intended to be used as a legal document. It is not intended to be used as a legal document.

WGS_1984_Maps_Maintenance
Prepared by:
Map is current as of: 21-Jun-2016



Miles

0 0.14 0.28 0.56 1:26,457

* Battery
 Federal Subsurface Rights
 State Subsurface Rights

CDU 167

CHINCOTEAGUE

CHINCOTEAGUE
32 FED 1B

COTTON DRAW
UNIT 84 SWD

Trionyx TW Frac Pond

CDU 172
CTB

TRIONYX
6 FED 1

COTTON
DRAW 3 DW

CLYDESDALE

CDU 11
BS CTB
CDU 11 BS

CDU 1-12 AV
CDU 172

CDU 7 DL

South Cotton Draw FW Frac pond

CDU
1-12 BS

COTTON DRAW
14 FED 1B

CDU
7-18 BS

CDU
13-18 DL
CDU

Cotton Draw Unit 284H, 448H, 497H

BELGIAN
SHIRE BS
BELGIAN
SHIRE

**PROPOSED INTERIM SITE RECLAMATION
FOR COTTON DRAW UNIT 497H
SECTION 18, TOWNSHIP 25 SOUTH, RANGE 32 EAST, N.M.P.M.
LEA COUNTY, STATE OF NEW MEXICO**

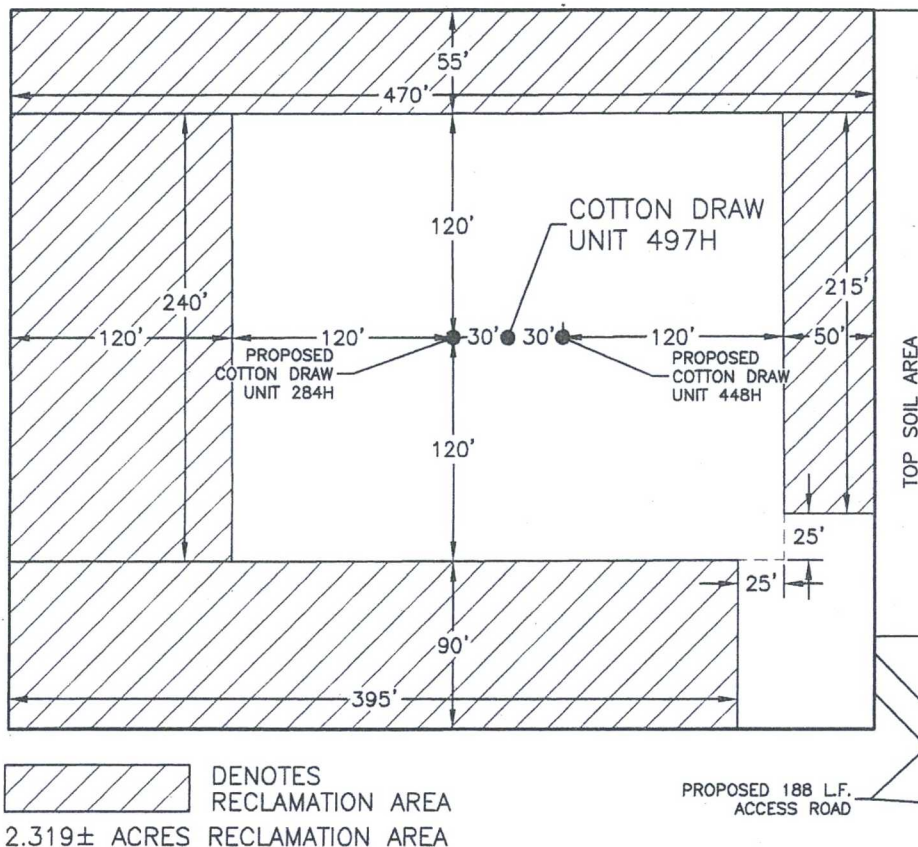

DEVON ENERGY PRODUCTION COMPANY, L.P.
COTTON DRAW UNIT 497H
LOCATED 530 FT. FROM THE NORTH LINE
AND 1720 FT. FROM THE WEST LINE OF
SECTION 18, TOWNSHIP 25 SOUTH,
RANGE 32 EAST, N.M.P.M.
LEA COUNTY, STATE OF NEW MEXICO

MAY 20, 2016

SURVEY NO. 4662

MADRON SURVEYING, INC. 301 SOUTH CANAL (575) 234-3341 CARLSBAD, NEW MEXICO

COTTON DRAW UNIT 497H

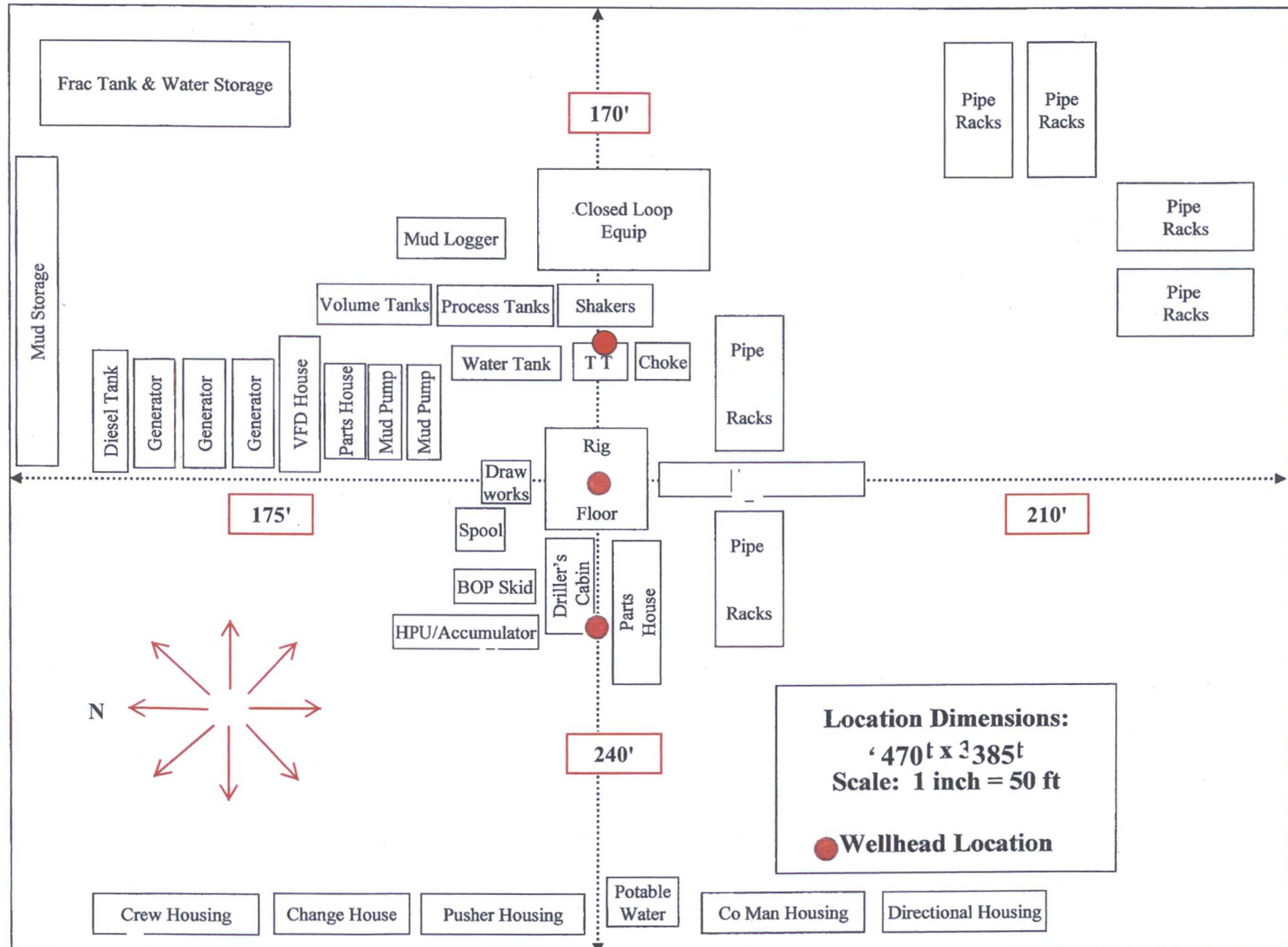

FLOWLINE PLAT (400674XYZ)

6" GAS LIFT LINE & A 6" POLY FIBER FLEX FLOWLINE FROM THE COTTON DRAW UNIT 497H TO THE COTTON DRAW UNIT 13-18 DL CTB

DEVON ENERGY PRODUCTION COMPANY, L.P.
CENTERLINE SURVEY OF A PIPELINE CROSSING
SECTION 18, TOWNSHIP 25 SOUTH, RANGE 32 EAST, N.M.P.M.
LEA COUNTY, STATE OF NEW MEXICO
JUNE 6, 2016

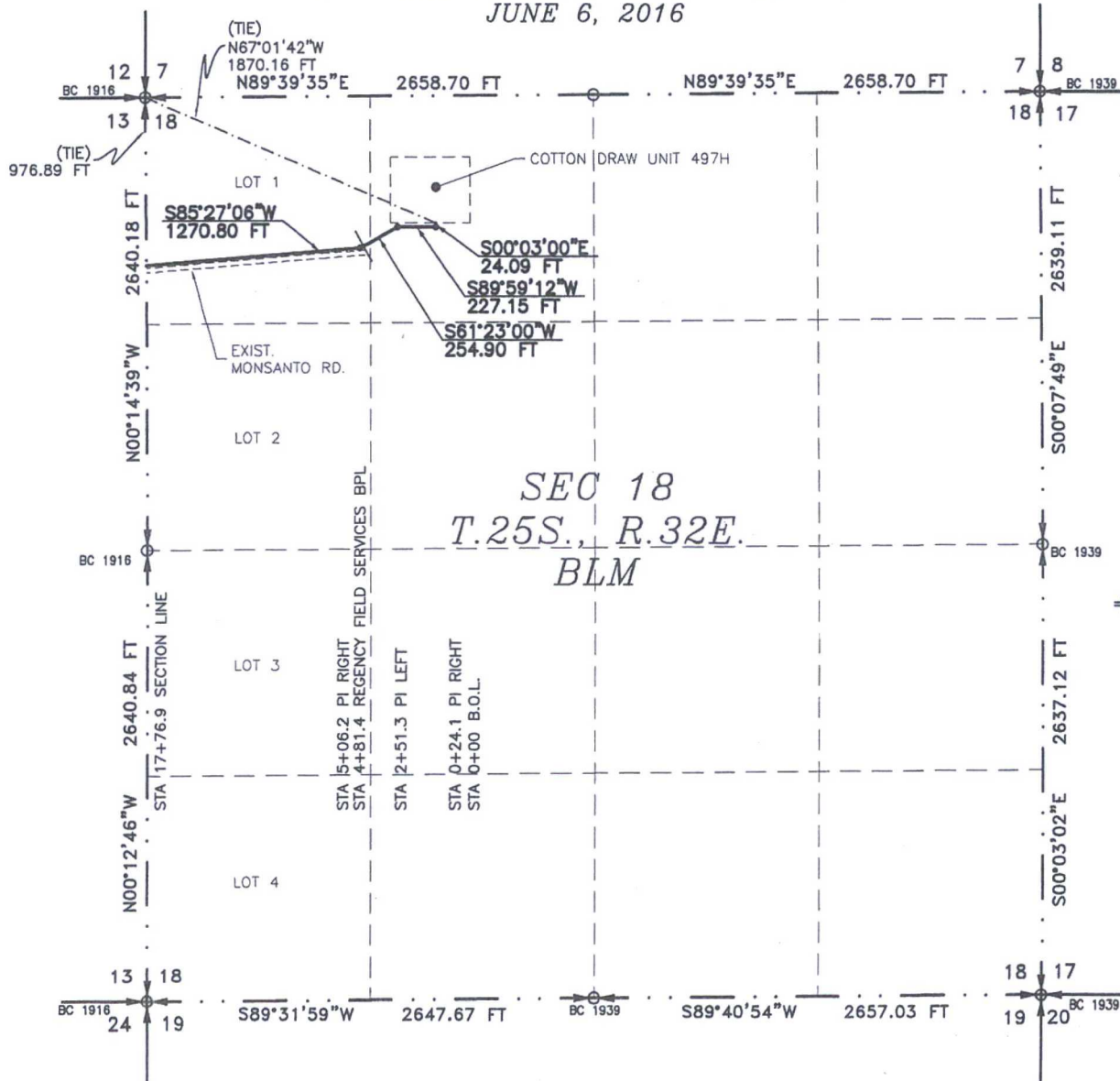

SEE NEXT SHEET (2-6) FOR DESCRIPTION

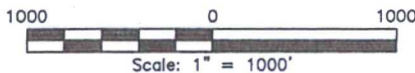

GENERAL NOTES

- 1.) THE INTENT OF THIS ROUTE SURVEY IS TO ACQUIRE AN EASEMENT.
- 2.) BASIS OF BEARING IS NMSP EAST (NAD83) MODIFIED TO SURFACE COORDINATES. NAD 83 (FEET) AND NAVD 88 (FEET) COORDINATE SYSTEMS USED IN THE SURVEY.

SURVEYOR CERTIFICATE

I, FILIMON F. JARAMILLO, A NEW MEXICO PROFESSIONAL SURVEYOR NO. 12797, HEREBY CERTIFY THAT I HAVE CONDUCTED AND AM RESPONSIBLE FOR THIS SURVEY, THAT THIS SURVEY IS TRUE AND CORRECT TO THE BEST OF MY KNOWLEDGE AND BELIEF, AND THAT THIS SURVEY AND PLAT MEET THE MINIMUM STANDARDS FOR LAND SURVEYING IN THE STATE OF NEW MEXICO.

IN WITNESS WHEREOF, THIS CERTIFICATE IS EXECUTED AT CARLSBAD, NEW MEXICO, THIS 9 DAY OF JUNE 2016

[Signature]
FILIMON F. JARAMILLO P.E.S. 12797

MADRON SURVEYING, INC.
301 SOUTH CANAL
CARLSBAD, NEW MEXICO 88220
Phone (575) 234-3341

SHEET: 1-6

MADRON SURVEYING, INC. 301 SOUTH CANAL (575) 234-3341 CARLSBAD, NEW MEXICO

SURVEY NO. 4750

FLOWLINE PLAT (400674XYZ)

6" GAS LIFT LINE & A 6" POLY FIBER FLEX FLOWLINE FROM THE COTTON DRAW UNIT 497H TO THE COTTON DRAW UNIT 13-18 DL CTB

**DEVON ENERGY PRODUCTION COMPANY, L.P.
CENTERLINE SURVEY OF A PIPELINE CROSSING
SECTION 18, TOWNSHIP 25 SOUTH, RANGE 32 EAST, N.M.P.M.
LEA COUNTY, STATE OF NEW MEXICO
JUNE 6, 2016**

DESCRIPTION

A STRIP OF LAND 30 FEET WIDE CROSSING BUREAU OF LAND MANAGEMENT LAND IN SECTION 18, TOWNSHIP 25 SOUTH, RANGE 32 EAST, N.M.P.M., LEA COUNTY, STATE OF NEW MEXICO AND BEING 15 FEET EACH SIDE OF THE FOLLOWING DESCRIBED CENTERLINE SURVEY:

BEGINNING AT A POINT WITHIN THE NE/4 NW/4 OF SAID SECTION 18, TOWNSHIP 25 SOUTH, RANGE 32 EAST, N.M.P.M., WHENCE THE NORTHWEST CORNER OF SAID SECTION 18, TOWNSHIP 25 SOUTH, RANGE 32 EAST, N.M.P.M. BEARS N67°01'42"W, A DISTANCE OF 1870.16 FEET;

THENCE S00°03'00"E A DISTANCE OF 24.09 FEET TO AN ANGLE POINT OF THE LINE HEREIN DESCRIBED;

THENCE S89°59'12"W A DISTANCE OF 227.15 FEET TO AN ANGLE POINT OF THE LINE HEREIN DESCRIBED;

THENCE S61°23'00"W A DISTANCE OF 254.90 FEET TO AN ANGLE POINT OF THE LINE HEREIN DESCRIBED;

THENCE S85°27'06"W A DISTANCE OF 1270.80 FEET THE TERMINUS OF THIS CENTERLINE SURVEY, WHENCE THE NORTHWEST CORNER OF SAID SECTION 18, TOWNSHIP 25 SOUTH, RANGE 32 EAST, N.M.P.M. BEARS N00°14'39"W, A DISTANCE OF 976.89 FEET;

SAID STRIP OF LAND BEING 1776.94 FEET OR 107.70 RODS IN LENGTH, CONTAINING 1.224 ACRES MORE OR LESS AND BEING ALLOCATED BY FORTIES AS FOLLOWS:

NE/4 NW/4	438.00 L.F.	26.55 RODS	0.302 ACRES
LOT 1	1338.94 L.F.	81.15 RODS	0.922 ACRES

GENERAL NOTES

1.) THE INTENT OF THIS ROUTE SURVEY IS TO ACQUIRE AN EASEMENT.

2.) BASIS OF BEARING IS NMSP EAST (NAD83) MODIFIED TO SURFACE COORDINATES. NAD 83 (FEET) AND NAVD 88 (FEET) COORDINATE SYSTEMS USED IN THE SURVEY.

SURVEYOR CERTIFICATE

I, FILIMON F. JARAMILLO, A NEW MEXICO PROFESSIONAL SURVEYOR NO. 12797, HEREBY CERTIFY THAT I HAVE CONDUCTED AND AM RESPONSIBLE FOR THIS SURVEY, THAT THIS SURVEY IS TRUE AND CORRECT TO THE BEST OF MY KNOWLEDGE AND BELIEF, AND THAT THIS SURVEY AND PLAT MEET THE MINIMUM STANDARDS FOR LAND SURVEYING IN THE STATE OF NEW MEXICO.

IN WITNESS WHEREOF, THIS CERTIFICATE IS EXECUTED AT CARLSBAD, NEW MEXICO, THIS 9 DAY OF JUNE 2016

[Signature]
FILIMON F. JARAMILLO, P.E.S. 12797

MADRON SURVEYING, INC.
301 SOUTH CANAL
CARLSBAD, NEW MEXICO 88220
Phone (575) 234-3341

SHEET: 2-6

MADRON SURVEYING, INC. CARLSBAD, NEW MEXICO

SURVEY NO. 4750

FLOWLINE PLAT (400674XYZ)

6" GAS LIFT LINE & A 6" POLY FIBER FLEX FLOWLINE FROM THE COTTON DRAW UNIT 497H TO THE COTTON DRAW UNIT 13-18 DL CTB

DEVON ENERGY PRODUCTION COMPANY, L.P.
CENTERLINE SURVEY OF A PIPELINE CROSSING
SECTION 13, TOWNSHIP 25 SOUTH, RANGE 31 EAST, N.M.P.M.
EDDY COUNTY, STATE OF NEW MEXICO
JUNE 6, 2016

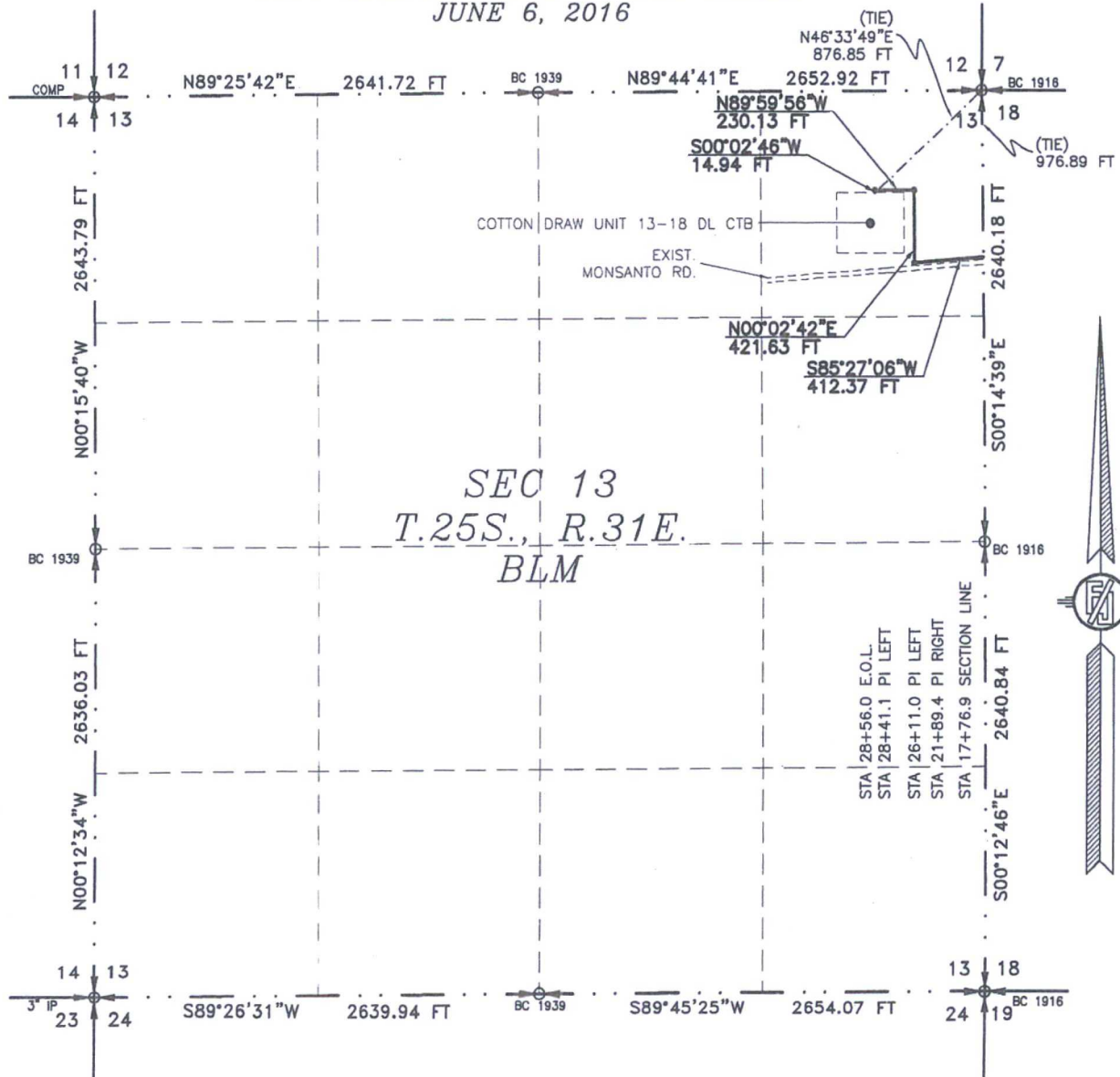

SEE NEXT SHEET (4-6) FOR DESCRIPTION

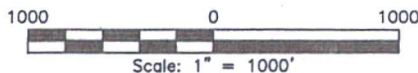

GENERAL NOTES

- 1.) THE INTENT OF THIS ROUTE SURVEY IS TO ACQUIRE AN EASEMENT.
- 2.) BASIS OF BEARING IS NMSP EAST (NAD83) MODIFIED TO SURFACE COORDINATES. NAD 83 (FEET) AND NAVD 88 (FEET) COORDINATE SYSTEMS USED IN THE SURVEY.

SURVEYOR CERTIFICATE

I, FILIMON F. JARAMILLO, A NEW MEXICO PROFESSIONAL SURVEYOR NO. 12797, HEREBY CERTIFY THAT I HAVE CONDUCTED AND AM RESPONSIBLE FOR THIS SURVEY, THAT THIS SURVEY IS TRUE AND CORRECT TO THE BEST OF MY KNOWLEDGE AND BELIEF, AND THAT THIS SURVEY AND PLAT MEET THE MINIMUM STANDARDS FOR LAND SURVEYING IN THE STATE OF NEW MEXICO.

IN WITNESS WHEREOF, THIS CERTIFICATE IS EXECUTED AT CARLSBAD, NEW MEXICO, THIS 9 DAY OF JUNE 2016

FILIMON F. JARAMILLO, PLS. 12797
MADRON SURVEYING, INC.
301 SOUTH CANAL
CARLSBAD, NEW MEXICO 88220
Phone (575) 234-3341

SHEET: 3-6

MADRON SURVEYING, INC. CARLSBAD, NEW MEXICO

SURVEY NO. 4750

FLOWLINE PLAT (400674XYZ)

6" GAS LIFT LINE & A 6" POLY FIBER FLEX FLOWLINE FROM THE COTTON DRAW UNIT 497H TO THE COTTON DRAW UNIT 13-18 DL CTB

**DEVON ENERGY PRODUCTION COMPANY, L.P.
CENTERLINE SURVEY OF A PIPELINE CROSSING
SECTION 13, TOWNSHIP 25 SOUTH, RANGE 31 EAST, N.M.P.M.
EDDY COUNTY, STATE OF NEW MEXICO
JUNE 6, 2016**

DESCRIPTION

A STRIP OF LAND 30 FEET WIDE CROSSING BUREAU OF LAND MANAGEMENT LAND IN SECTION 13, TOWNSHIP 25 SOUTH, RANGE 31 EAST, N.M.P.M., EDDY COUNTY, STATE OF NEW MEXICO AND BEING 15 FEET EACH SIDE OF THE FOLLOWING DESCRIBED CENTERLINE SURVEY:

BEGINNING AT A POINT WITHIN THE NE/4 NE/4 OF SAID SECTION 13, TOWNSHIP 25 SOUTH, RANGE 31 EAST, N.M.P.M., WHENCE THE NORTHEAST CORNER OF SAID SECTION 13, TOWNSHIP 25 SOUTH, RANGE 31 EAST, N.M.P.M. BEARS N00°14'39"W, A DISTANCE OF 976.89 FEET;
THENCE S85°27'06"W A DISTANCE OF 412.37 FEET TO AN ANGLE POINT OF THE LINE HEREIN DESCRIBED;
THENCE N00°02'42"E A DISTANCE OF 421.63 FEET TO AN ANGLE POINT OF THE LINE HEREIN DESCRIBED;
THENCE N89°59'56"W A DISTANCE OF 230.13 FEET TO AN ANGLE POINT OF THE LINE HEREIN DESCRIBED;
THENCE S00°02'46"W A DISTANCE OF 14.94 FEET THE TERMINUS OF THIS CENTERLINE SURVEY, WHENCE THE NORTHEAST CORNER OF SAID SECTION 13, TOWNSHIP 25 SOUTH, RANGE 31 EAST, N.M.P.M. BEARS N46°33'49"E, A DISTANCE OF 876.85 FEET;

SAID STRIP OF LAND BEING 1079.07 FEET OR 65.40 RODS IN LENGTH, CONTAINING 0.743 ACRES MORE OR LESS AND BEING ALLOCATED BY FORTIES AS FOLLOWS:

NE/4 NE/4 1079.07 L.F. 65.40 RODS 0.743 ACRES

GENERAL NOTES

1.) THE INTENT OF THIS ROUTE SURVEY IS TO ACQUIRE AN EASEMENT.

2.) BASIS OF BEARING IS NMSP EAST (NAD83) MODIFIED TO SURFACE COORDINATES. NAD 83 (FEET) AND NAVD 88 (FEET) COORDINATE SYSTEMS USED IN THE SURVEY.

SURVEYOR CERTIFICATE

I, FILIMON F. JARAMILLO, A NEW MEXICO PROFESSIONAL SURVEYOR NO. 12797, HEREBY CERTIFY THAT I HAVE CONDUCTED AND AM RESPONSIBLE FOR THIS SURVEY, THAT THIS SURVEY IS TRUE AND CORRECT TO THE BEST OF MY KNOWLEDGE AND BELIEF, AND THAT THIS SURVEY AND PLAT MEET THE MINIMUM STANDARDS FOR LAND SURVEYING IN THE STATE OF NEW MEXICO.

IN WITNESS WHEREOF, THIS CERTIFICATE IS EXECUTED AT CARLSBAD, NEW MEXICO, THIS 12 DAY OF JUNE 2016

FILIMON F. JARAMILLO, R.S. 12797

MADRON SURVEYING, INC.
301 SOUTH CANAL
CARLSBAD, NEW MEXICO 88220
Phone (575) 234-3341

SHEET: 4-6

MADRON SURVEYING, INC. 301 SOUTH CANAL (575) 234-3341 **CARLSBAD, NEW MEXICO**

SURVEY NO. 4750

FLOWLINE PLAT (400674XYZ)

6" GAS LIFT LINE & A 6" POLY FIBER FLEX FLOWLINE FROM THE COTTON DRAW UNIT 497H TO THE
COTTON DRAW UNIT 13-18 DL CTB

DEVON ENERGY PRODUCTION COMPANY, L.P.
CENTERLINE SURVEY OF A PIPELINE CROSSING
SECTION 18, TOWNSHIP 25 SOUTH, RANGE 32 EAST, N.M.P.M.
SECTION 13, TOWNSHIP 25 SOUTH, RANGE 31 EAST, N.M.P.M.
LEA & EDDY COUNTY, STATE OF NEW MEXICO
JUNE 6, 2016

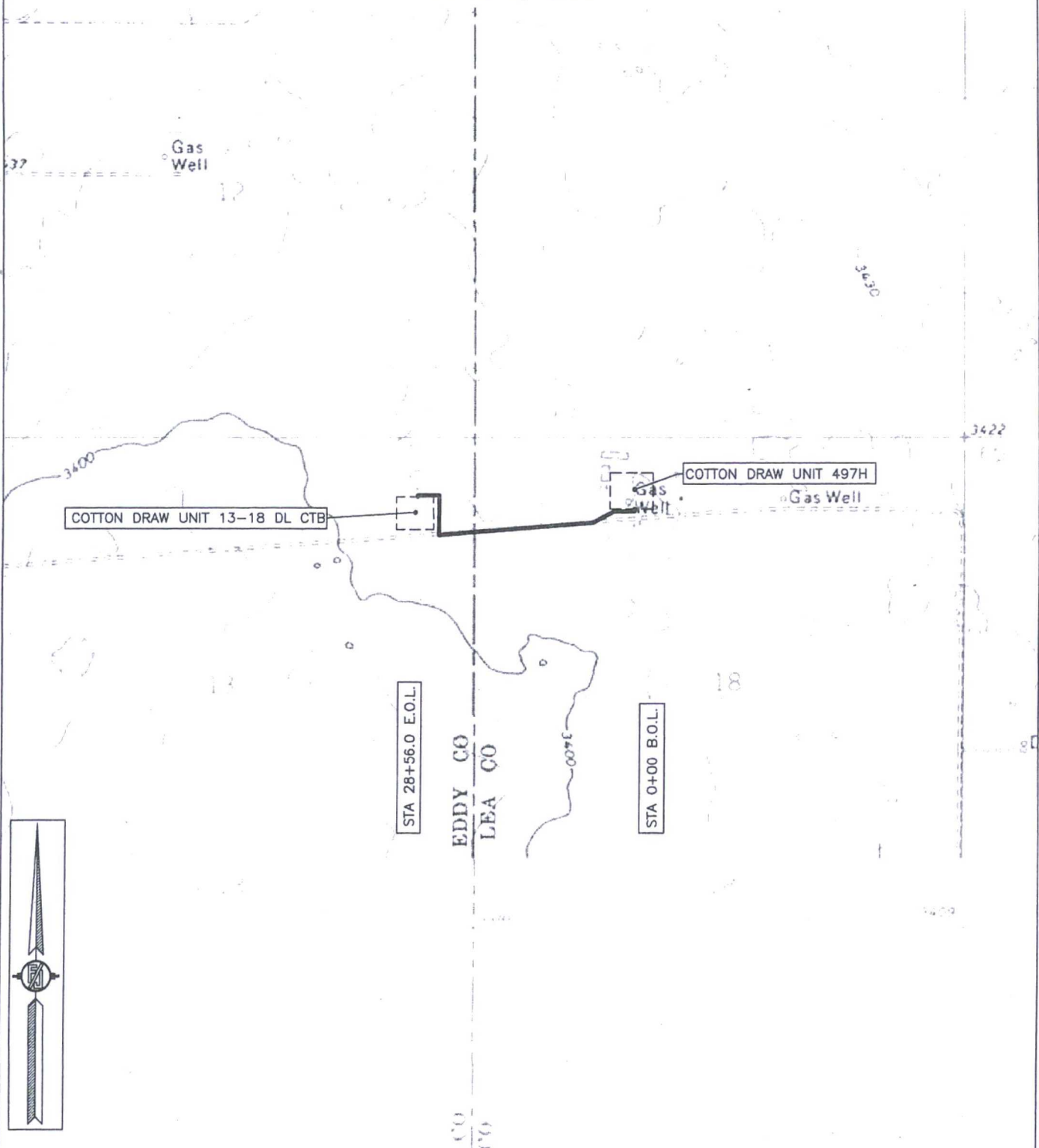

SHEET: 5-6

MADRON SURVEYING, INC.

301 SOUTH CANAL
(575) 234-3341

CARLSBAD, NEW MEXICO

SURVEY NO. 4750

FLOWLINE PLAT (400674XYZ)

6" GAS LIFT LINE & A 6" POLY FIBER FLEX FLOWLINE FROM THE COTTON DRAW UNIT 497H TO THE
COTTON DRAW UNIT 13-18 DL CTB

DEVON ENERGY PRODUCTION COMPANY, L.P.
CENTERLINE SURVEY OF A PIPELINE CROSSING
SECTION 18, TOWNSHIP 25 SOUTH, RANGE 32 EAST, N.M.P.M.
SECTION 13, TOWNSHIP 25 SOUTH, RANGE 31 EAST, N.M.P.M.
LEA & EDDY COUNTY, STATE OF NEW MEXICO
JUNE 6, 2016

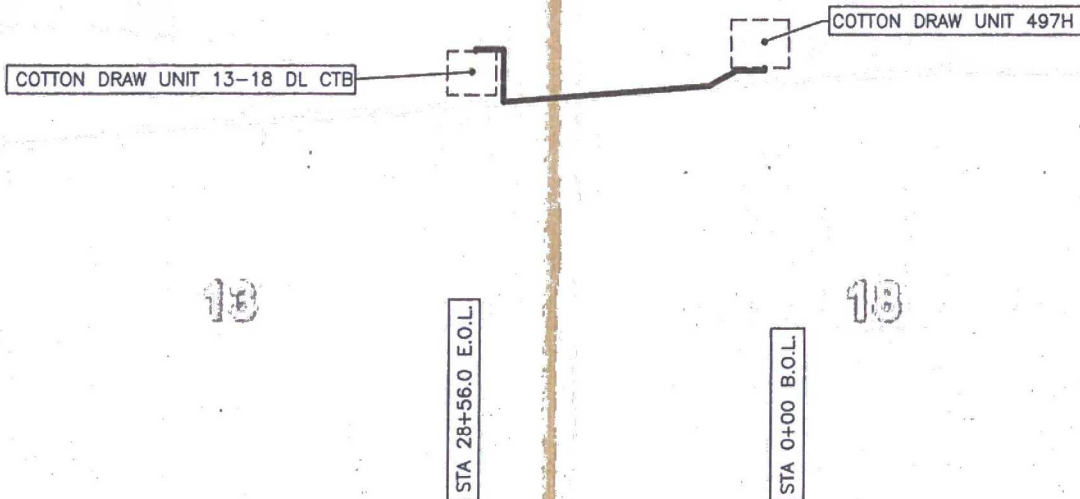

SHEET: 6-6

MADRON SURVEYING, INC.

301 SOUTH CANAL
(575) 234-3341

CARLSBAD, NEW MEXICO

SURVEY NO. 4750