

Submit 3 Copies To Appropriate District Office
District I
1625 N. French Dr., Hobbs, NM 88240
District II
1301 W. Grand Ave., Artesia, NM 88210
District III
1000 Rio Brazos Rd., Aztec, NM 87410
District IV
1220 S. St. Francis Dr., Santa Fe, NM 87505

State of New Mexico
Energy, Minerals and Natural Resources

Form C-103
June 19, 2008

OIL CONSERVATION DIVISION
1220 South St. Francis Dr.
Santa Fe, NM 87505

WELL API NO. 30-025-05092

5. Indicate Type of Lease
STATE ☐ FEE ☒

6. State Oil & Gas Lease No.

7. Lease Name or Unit Agreement Name
J. L. Reed

8. Well Number 2

9. OGRID Number

164070

10. Pool name or Wildcat
King Devonian

SUNDRY NOTICES AND REPORTS ON WELLS

(DO NOT USE THIS FORM FOR PROPOSALS TO DRILL OR TO DEEPEN OR PLUG BACK TO A DIFFERENT RESERVOIR. USE "APPLICATION FOR PERMIT" (FORM C-101) FOR SUCH PROPOSALS.)

1. Type of Well: Oil Well ☒ Gas Well ☐ Other

2. Name of Operator Paladin Energy Corp.

3. Address of Operator 10290 Monroe Dr., Suite 301
Dallas, Texas 75229

4. Well Location

Unit Letter A : 660 feet from the North line and 660 feet from the East line
Section 35 Township 13S Range 37E NMPM Lea County

11. Elevation (Show whether DR, RKB, RT, GR, etc.)
3843' GR

Pit or Below-grade Tank Application ☐ or Closure ☐

Pit type Steel Tank Depth to Groundwater 60 Distance from nearest fresh water well 1 mile Distance from nearest surface water 1 mile +

Pit Liner Thickness: mil Below-Grade Tank: Volume bbls; Construction Material

12. Check Appropriate Box to Indicate Nature of Notice, Report or Other Data

NOTICE OF INTENTION TO:

PERFORM REMEDIAL WORK ☐ PLUG AND ABANDON ☐
TEMPORARILY ABANDON ☒ CHANGE PLANS ☐
PULL OR ALTER CASING ☐ MULTIPLE COMPL ☐

OTHER:

T&A

"2 YEARS"

SUBSEQUENT REPORT OF:

REMEDIAL WORK ☐ ALTERING CASING ☐
COMMENCE DRILLING OPNS. ☐ P AND A ☐
CASING/CEMENT JOB ☐

OTHER:

☐

13. Describe proposed or completed operations. (Clearly state all pertinent details, and give pertinent dates, including estimated date of starting any proposed work). SEE RULE 1103. For Multiple Completions: Attach wellbore diagram of proposed completion or recompletion.

Request permission to extend T&A status.

R/U pumping unit. Plug set at 6,890'. Fill Casing with fluid, test 5-1/2" casing to 500# and hold for 30 minutes. Record chart. Submit chart.

Spud Date:

Rig Release Date:

I hereby certify that the information above is true and complete to the best of my knowledge and belief.

SIGNATURE

David Plaisance

TITLE

VP Exploration & Production

DATE 3/17/2017

Type or print name: David Plaisance

E-mail address: dplaisance@paladinenergy.com

Telephone No. 214-654-0132

For State Use Only

APPROVED BY:

Mary Brown

TITLE

AO/II

DATE

3/21/2017

Conditions of Approval (if any):

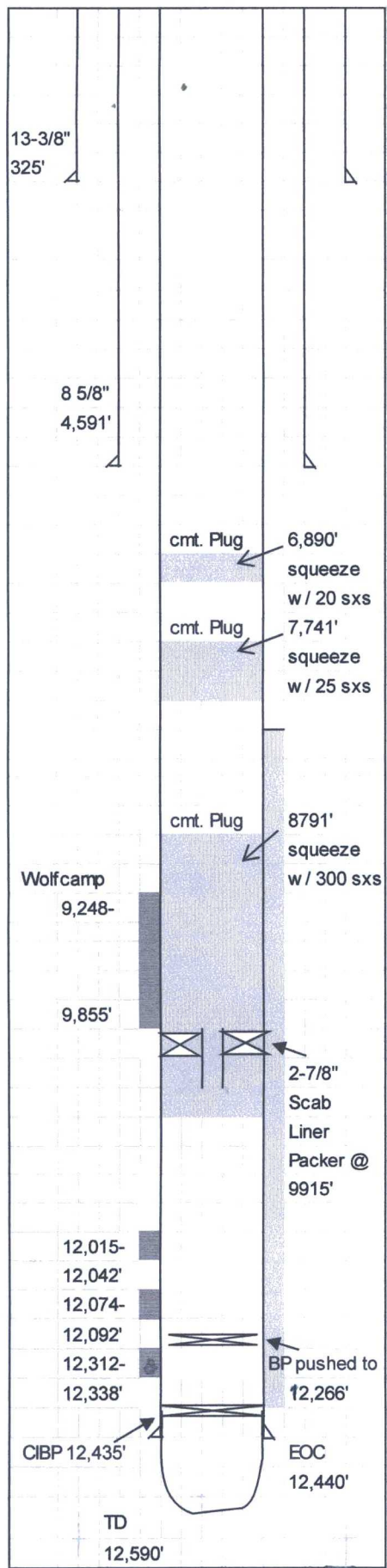

Lease:	J.L. Reed	Well:	2	API#	30-025-05092
Field:	Bagley	County:	Lea	State	New Mexico
Section	35	Tow nship	13-S	Range	37-E
Elev . GL	3845'	Elev. DF		Elev. KB	3858'
Spudded	8/20/1956	Completed	11/20/1956	660 FNL, 660 FEL	

Surface Casing	13-3/8"	48#	Grade	
	Set @	325'	Hole Size	17 1/2"
	TOC	Sur.	Sacks	350
Intermediate Casing	8 5/8" OD	24 & 32#	Grade	
	Set @	4591'	Hole Size	11"
	TOC	Sur	Sacks	2,100
Production Casing	5 1/2" OD	17,20, 23#/Ft.	Grade	
	Set @	12,440'	Hole Size	7 7/8"
	TOC	8760'	Sacks	350
Liner Record	2-7/8" OD	#/Ft.	Grade	
	Top @	9086'	Bottom @	9915'
	Screen		Hole Size	
	TOC		Sacks	
Tubing Detail			Grade/Trd.	
	TAC Set @		EOT	
	Nipples			
	Anchor		Rods	
Perforation Record	Wolfcamp	9,248-9,855'		
	Devonian	12,015-12,338'		

Treatment record

Comments:

Present Completion: 3/17/2017