

Submit 3 Copies To Appropriate District  
Office  
District I  
1625 N. French Dr., Hobbs, NM 88240  
District II  
1301 W. Grand Ave., Artesia, NM 88210  
District III  
1000 Rio Brazos Rd., Aztec, NM 87410  
District IV  
1220 S. St. Francis Dr., Santa Fe, NM  
87505

State of New Mexico  
Energy, Minerals and Natural Resources

Form C-103  
October 13, 2009

OIL CONSERVATION DIVISION  
1220 South St. Francis Dr.  
Santa Fe, NM 87505

WELL API NO.

30-025-39992

5. Indicate Type of Lease

STATE ☒ FEE ☐

6. State Oil & Gas Lease No.

7. Lease Name or Unit Agreement Name  
State EC C

8. Well Number 4

9. OGRID Number  
164070

10. Pool name or Wildcat  
Caprock; San Andres 9150

SUNDRY NOTICES AND REPORTS ON WELLS

(DO NOT USE THIS FORM FOR PROPOSALS TO DRILL OR TO DEEPEN OR PLUG BACK TO A DIFFERENT RESERVOIR. USE "APPLICATION FOR PERMIT" (FORM C-101) FOR SUCH PROPOSALS.)

1. Type of Well: Oil Well ☐ Gas Well ☒ Other - Shut-in

2. Name of Operator  
PALADIN ENERGY CORP.

3. Address of Operator  
10290 Monroe Drive, Suite 301, Dallas, Texas 75229

4. Well Location

Unit Letter G : 1980 feet from the North line and 1650 feet from the East line  
Section 11 Township 12S Range 32E NMPM Lea County

11. Elevation (Show whether DR, RKB, RT, GR, etc.)  
4357' KB

12. Check Appropriate Box to Indicate Nature of Notice, Report or Other Data

NOTICE OF INTENTION TO:

PERFORM REMEDIAL WORK ☐ PLUG AND ABANDON ☐  
TEMPORARILY ABANDON ☐ CHANGE PLANS ☐  
PULL OR ALTER CASING ☐ MULTIPLE COMPL ☐

OTHER: : T&A Well

☒ "3 YEAR"

SUBSEQUENT REPORT OF:

REMEDIAL WORK ☐ ALTERING CASING ☐  
COMMENCE DRILLING OPNS. ☐ P AND A ☐  
CASING/CEMENT JOB ☐

OTHER

13. Describe proposed or completed operations. (Clearly state all pertinent details, and give pertinent dates, including estimated date of starting any proposed work). SEE RULE 1103. For Multiple Completions: Attach wellbore diagram of proposed completion or recompletion.

Request permission to extend T&A status.

R/U, pumping unit. CIBP set @ 4,095', with 35 ft. cement on top. Fill casing with fluid, pressure test 5-1/2" casing to 500 psi, record chart and hold for 30 minutes. Submit chart.

Spud Date:

Rig Release Date:

I hereby certify that the information above is true and complete to the best of my knowledge and belief.

SIGNATURE

*David Plaisance*

TITLE VP Exploration & Production DATE 3/17/2017

Type or print name: David Plaisance

E-mail address: dplaisance@paladinenergy.com Telephone No. 214-654-0132

For State Use Only

APPROVED BY:

*Mary S Brown*

TITLE

*AO/II*

DATE

*3/21/2017*

Conditions of Approval (if any):

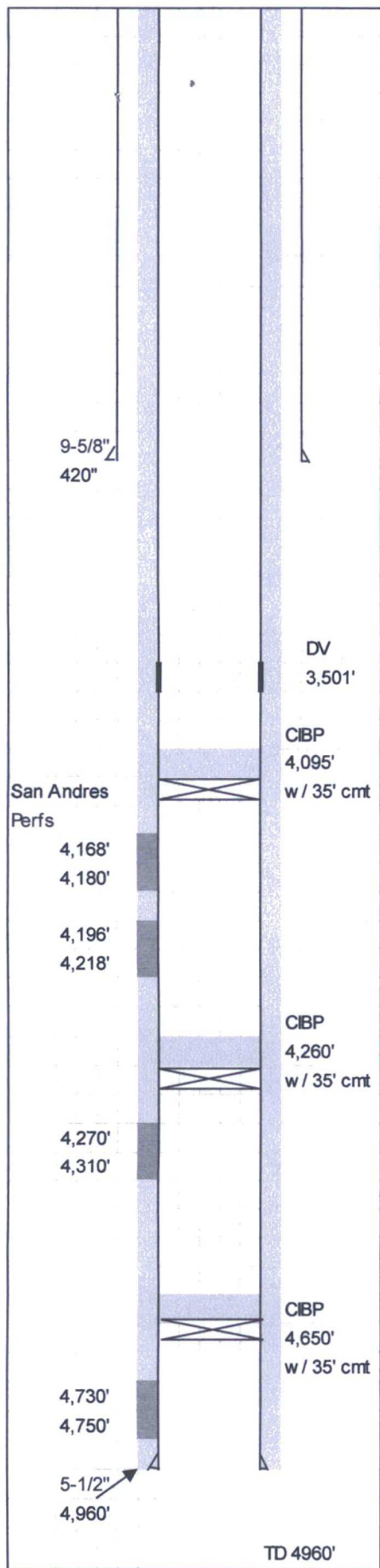

Lease: State ECC Well: #4 API# 30-025-39992

Field: East Caprock County: Lea State: New Mexico

Section 11 Township 12-S Range 32-E

Elev. GL 4357' Elev. DF  Elev. KB

Spudded 2/25/2011 Completed 4/20/2011 1980' FN, 16502' FEL

Surface Casing 9-5/8" 36# Grade N-80

Set @ 420' Hole Size 12-1/4"

TOC sur Sacks 200

Intermediate Casing

Set @ Grade

TOC Hole Size

Sacks

Production Casing 5-1/2" 15.5&17#/Ft. Grade N-80

Set @ 4,960' Hole Size 7-7/8"

TOC surface Sacks 1,105

Liner Record OD #/Ft. Grade

Top @ Bottom @

Screen Hole Size

TOC Sacks

Tubing Detail Grade/Trd.

Pkr. Set @ EOT

Nipples

Anchors Rods

Perforation Record 4,730-50' San Andres

4,270-310' San Andres

Current Perfs. 4,196-218' San Andres

4,168-80' San Andres

Treatment record

Amount	Perfs
4000 Gal 15% HCL	4,730-50' 4,70-310'
4000 Gal 15% HCL	4,270-310'
3000 Gal 15% HCL	4,196-218' 4,168-80'

Comments:

**Present Completion: 3/17/2017**