

Submit 1 Copy To Appropriate District Office
District I - (575) 393-6161
1625 N. French Dr., Hobbs, NM 88240
District II - (575) 748-1283
811 S. First St., Artesia, NM 88210
District III - (505) 334-6178
1000 Rio Brazos Rd., Aztec, NM 87410
District IV - (505) 476-3460
1220 S. St. Francis Dr., Santa Fe, NM 87505

State of New Mexico
Energy, Minerals and Natural Resources

Form C-103
Revised August 1, 2011

OIL CONSERVATION DIVISION
1220 South St. Francis Dr.
Santa Fe, NM 87505

WELL API NO. 30-025-27756	✓
5. Indicate Type of Lease STATE <input type="checkbox"/> FEE <input checked="" type="checkbox"/>	✓
6. State Oil & Gas Lease No.	
7. Lease Name or Unit Agreement Name WALDEN, E.W.	✓
8. Well Number: 12	✓
9. OGRID Number 4323	✓
10. Pool name or Wildcat PENROSE SKELLY GB/EUNICE SW SA	

SUNDRY NOTICES AND REPORTS ON WELLS
(DO NOT USE THIS FORM FOR PROPOSALS TO DRILL OR TO DEEPEN OR PLUG BACK TO A DIFFERENT RESERVOIR. USE "APPLICATION FOR PERMIT" (FORM C-101) FOR SUCH PROPOSALS.)

1. Type of Well: Oil Well ☒ Gas Well ☐ Other ☐

2. Name of Operator
CHEVRON U.S.A. INC.

3. Address of Operator
6301 DEAUVILLE BLVD, MIDLAND, TX 79706 RM.N300

4. Well Location
Unit Letter F : 2250 feet from the NORTH line and 1350 feet from the WEST line
Section 15 Township 22S Range 37E NMPM County Lea

11. Elevation (Show whether DR, RKB, RT, GR, etc.)
3402' GR

12. Check Appropriate Box to Indicate Nature of Notice, Report or Other Data

NOTICE OF INTENTION TO:
PERFORM REMEDIAL WORK ☐ PLUG AND ABANDON ☒
TEMPORARILY ABANDON ☐ CHANGE PLANS ☐
PULL OR ALTER CASING ☐ MULTIPLE COMPL ☐
DOWNHOLE COMMINGLE ☐

SUBSEQUENT F
REMEDIAL WORK ☐
COMMENCE DRILLING OPNS. ☐
CASING/CEMENT JOB ☐

INT TO PA fm. x
P&A NR _____
P&A R _____

OTHER: ☐ OTHER: ☐

13. Describe proposed or completed operations. (Clearly state all pertinent details, and give pertinent dates, including estimated date of starting any proposed work). SEE RULE 19.15.7.14 NMAC. For Multiple Completions: Attach wellbore diagram of proposed completion or recompletion.

This well was down hole commingled in 1999 and also is in R-5003 AREA.

1. Call and notify NMOCD 24 hrs. before operations begin.
2. MIRU. NDWH. NU BOPE. 3. Set CIBP@ 3960. CAPW/55x.
- 120 3A. Set CIBP@3,600' and spot 25sx of cmt. on top. Circulate well w/9.5 ppg mud. Pressure test casing.
4. Spot 25sx of Class "C" cement from 2,455' - 2,255', WOC&Tag. (B.Salt) 1278
5. Perf and squeeze 55sx of Class "C" cement from 1,268' - 1,066', WOC&Tag. (T.Salt/Shoe)
6. Perf and squeeze 55sx of Class "C" cement from 850' - 650', WOC&Tag. (Security)
7. Perf and squeeze 150sx of Class "C" cement from 400' to surface. (FW/surface)
8. Verify cement to surface on all casings. Cut off wellhead and anchors 3' below grade. Weld on dryhole marker and clean location.
- Closed loop above ground tank system will be used for fluids.

I hereby certify that the information above is true and complete to the best of my knowledge and belief.

SIGNATURE M. Lee Roark TITLE Project Manager DATE 04/27/17

Type or print name M. Lee Roark E-mail address: LRoark@Chevron.com PHONE: (432)-687-7279

For State Use Only

APPROVED BY: Mark Whitman TITLE Petroleum Engr. Specialist DATE 04/27/2017
Conditions of Approval (if any):



Current Wellbore Schematic

E W WALDEN 12

Field: PENROSE-SKELLY GB/EUNICE SW SAN ANDRES
County: LEA
State: NEW MEXICO
Elevation: GL 3,403.00 KB 3,415.00
KB Height: 12.00

Location: SEC 15, 22S-37E, 2250 FNL & 1350 FWL

Spud Date: 5/31/1982
Initial Compl. Date:
API #: 3002527758
CHK Property #: 891424
1st Prod Date:
PBDT: Original Hole - 4023.0
TD: 4,031.0

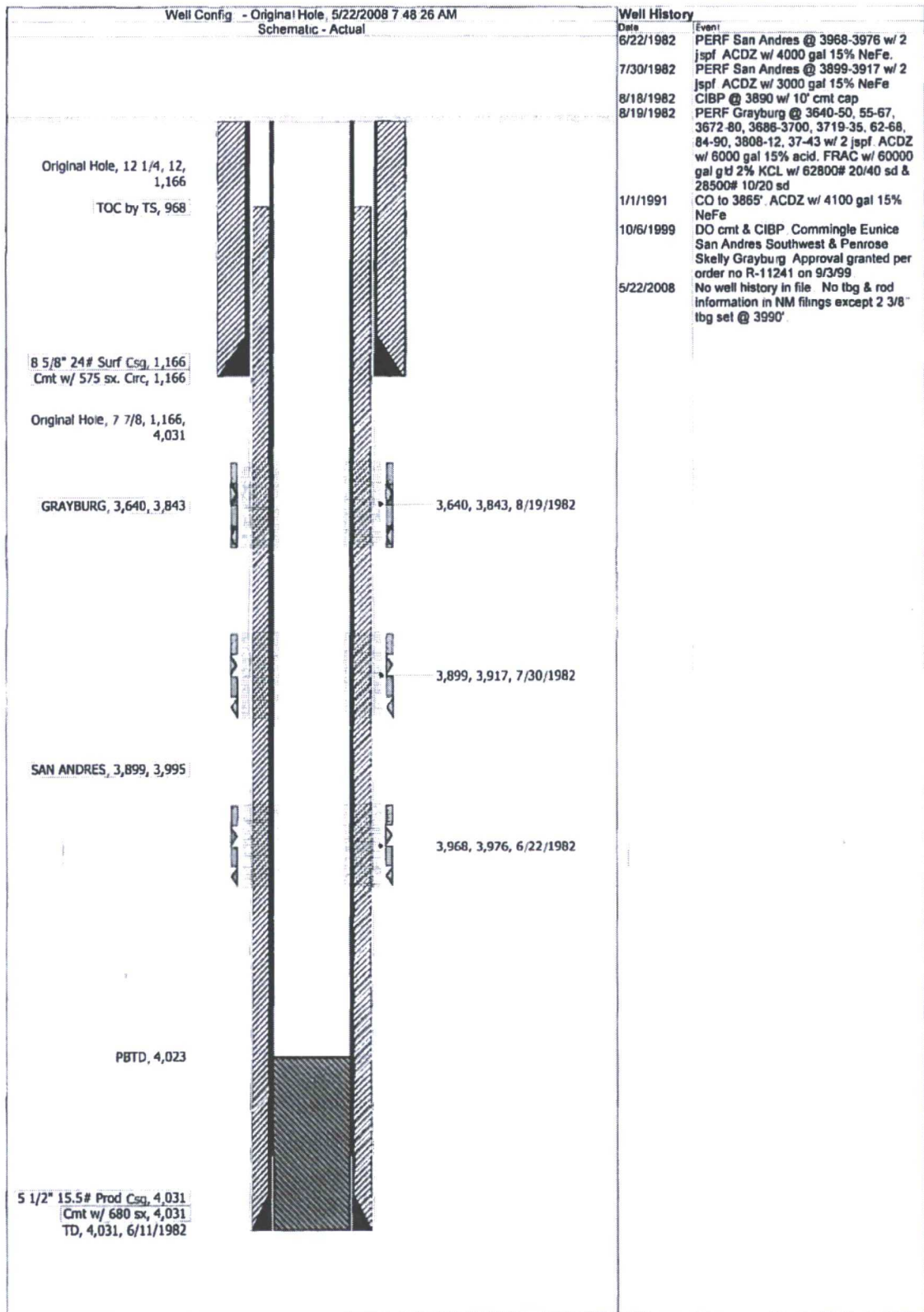

**WELLBORE DIAGRAM
E.W. WALDEN #12
PROPOSED**

Created: 04/27/17 By: LRQS
 Updated: _____ By: _____
 Lease: E.W. WALDEN
 Field: PENROSE SKELLY GB/EUNICE SW SA
 Surf. Loc.: 2250' FNL & 1350' FWL
 Bot. Loc.: _____
 County: Lea St.: NM
 Status: _____

Well #: 12 St. Lse: _____
 API: 30-025-27756
 Unit Ltr.: F Section: 15
 TSHP/Rng: T22S / R37E
 Pool Code: _____ OGRID: _____
 Directions: _____
 Chevno: _____

Surface Casing

Size: 8 5/8"
 Wt., Grd.: 24#
 Depth: 1166'
 Sxs Cmt: 575
 Circulate: yes
 TOC: surface
 Hole Size: 12-1/4"

FORMATION TOPS	
T.Salt	1218'
B.Salt	2405'
Grayburg	3638'
San Andres	3866'

Production Casing

Size: 5 1/2"
 Wt., Grd.: 15.5#
 Depth: 4031'
 Sxs Cmt: 680
 Circulate: No
 TOC: 968'
 Hole Size: 7 7/8"

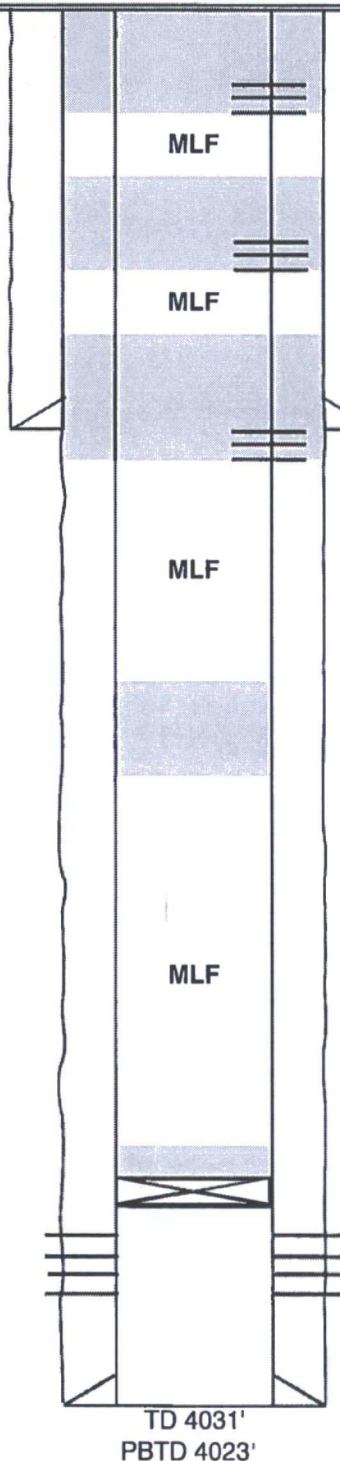

**Perf and Sqz. 150sx of Class "C"
Cement from 400'-surface, Verify
cement at surface. (FW/Surface.)**

**Perf and squeeze 55sx of Class "C"
Cement from 850'-650'. (Security)**

**Perf and squeeze 55sx of Class "C"
Cement from 1,268'-1,066'.
(T.Salt/Shoe)**

**Spot 25sx of Class "C" Cement from
2,455'-2,255', WOC&TAG. (B.Salt)**

**Tag CIBP@3,600' and spot 25sx of
Class "C" Cement on top.**

*Grayburg Perfs: 3640'-3843'
San Andres Perfs: 3899'-3995'*