

SITE MAP

MADRON SURVEYING, INC. 301 SOUTH CANAL (575) 234-3341 CARLSBAD, NEW MEXICO

**PROPOSED INTERIM SITE RECLAMATION
FOR SEAWOLF 1-12 FED 86H
SECTION 1, TOWNSHIP 26 SOUTH, RANGE 33 EAST, N.M.P.M.
LEA COUNTY, STATE OF NEW MEXICO**

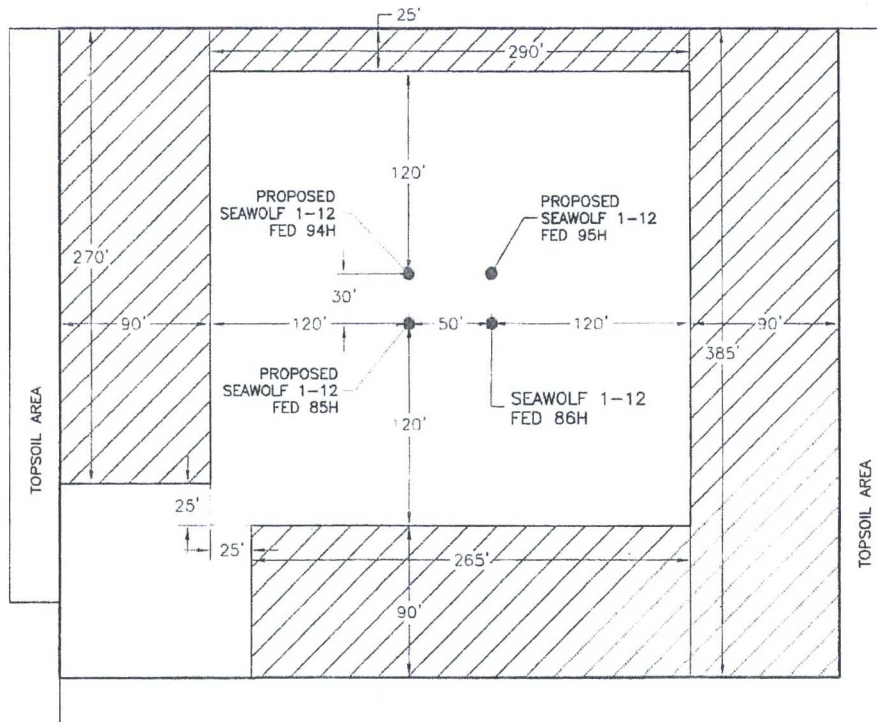

 DENOTES
RECLAMATION AREA
2.070± ACRES RECLAMATION AREA



010 50 100 200
SCALE 1" = 100'

DEVON ENERGY PRODUCTION COMPANY, L.P.
SEAWOLF 1-12 FED 86H
 LOCATED 200 FT. FROM THE NORTH LINE
 AND 750 FT. FROM THE EAST LINE OF
 SECTION 1, TOWNSHIP 26 SOUTH,
 RANGE 33 EAST, N.M.P.M.
 LEA COUNTY, STATE OF NEW MEXICO

OCTOBER 4, 2016

SURVEY NO. 4804A

MADRON SURVEYING, INC. 301 SOUTH CANAL (575) 234-3341 CARLSBAD, NEW MEXICO

SECTION 1, TOWNSHIP 26 SOUTH, RANGE 33 EAST, N.M.P.M.
LEA COUNTY, STATE OF NEW MEXICO
LOCATION VERIFICATION MAP

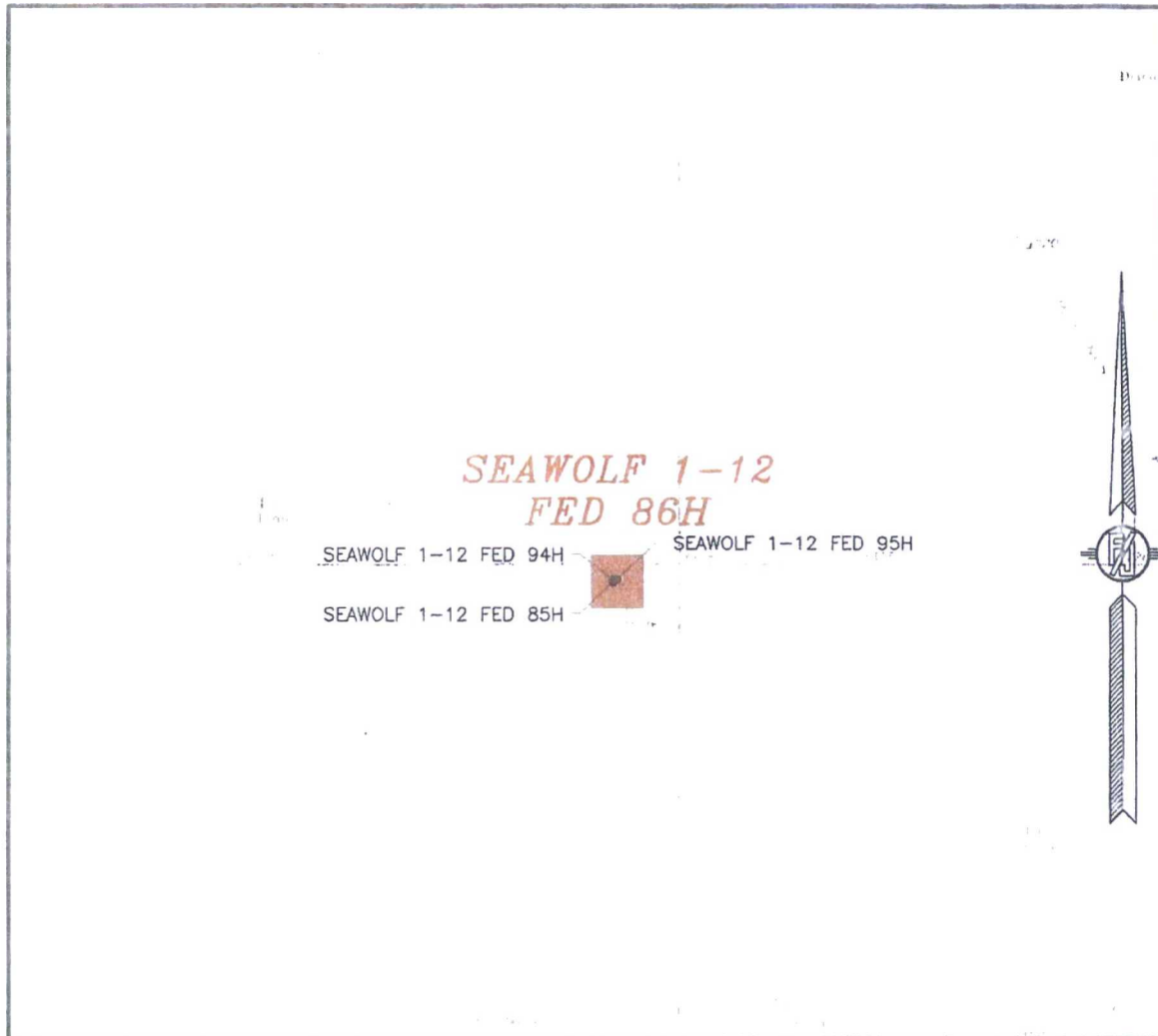

USGS QUAD MAP:
PADUCA BREAKS EAST

NOT TO SCALE

DEVON ENERGY PRODUCTION COMPANY, L.P.
SEAWOLF 1-12 FED 86H
LOCATED 200 FT. FROM THE NORTH LINE
AND 750 FT. FROM THE EAST LINE OF
SECTION 1, TOWNSHIP 26 SOUTH,
RANGE 33 EAST, N.M.P.M.
LEA COUNTY, STATE OF NEW MEXICO

OCTOBER 4, 2016

MADRON SURVEYING, INC. 301 SOUTH CANAL (575) 234-3341 CARLSBAD, NEW MEXICO

SURVEY NO. 4804A

SECTION 1, TOWNSHIP 26 SOUTH, RANGE 33 EAST, N.M.P.M.
LEA COUNTY, STATE OF NEW MEXICO
VICINITY MAP

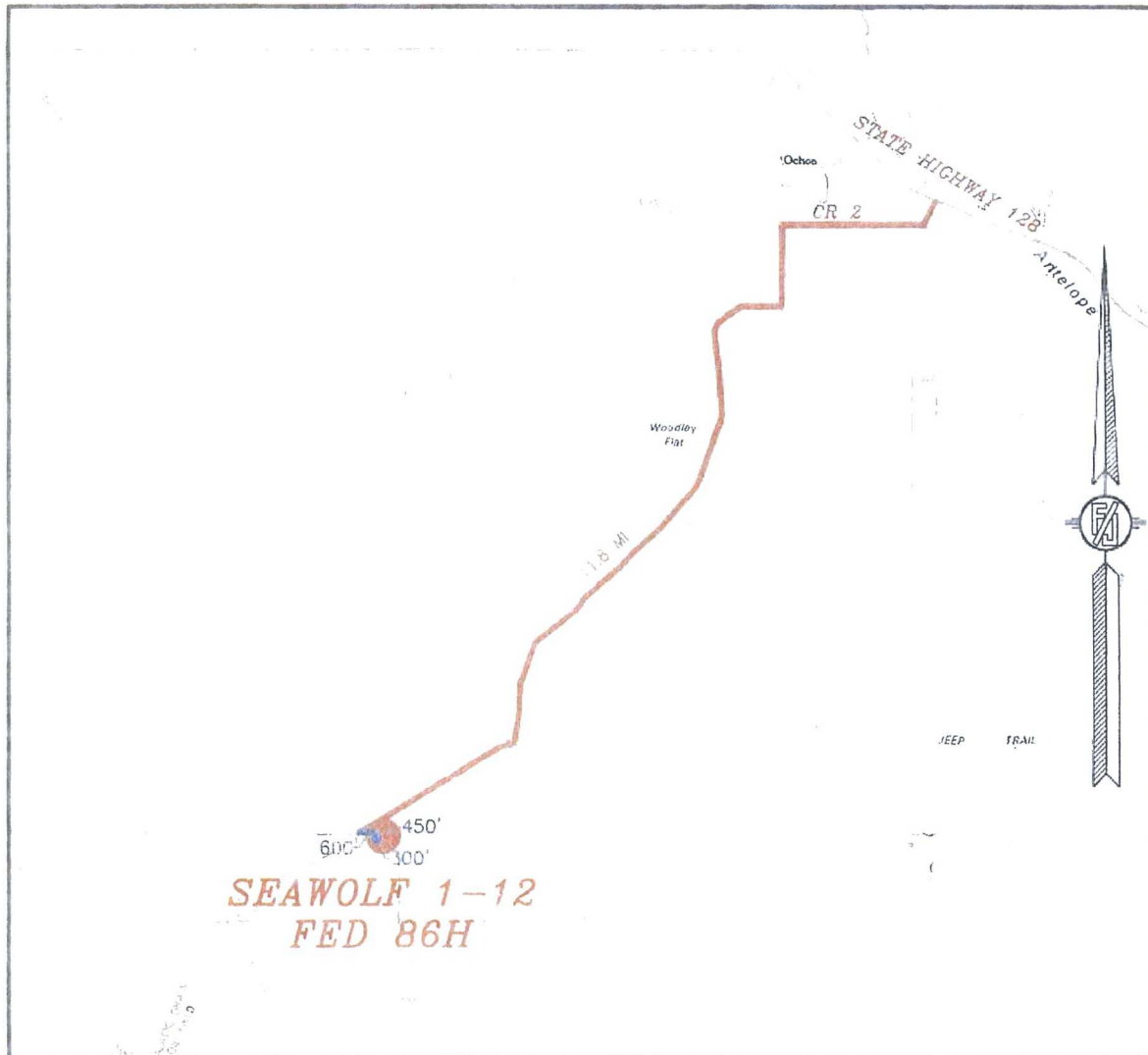

DISTANCES IN MILES

NOT TO SCALE

DEVON ENERGY PRODUCTION COMPANY, L.P.

SEAWOLF 1-12 FED 86H

LOCATED 200 FT. FROM THE NORTH LINE
AND 750 FT. FROM THE EAST LINE OF

SECTION 1, TOWNSHIP 26 SOUTH,

RANGE 33 EAST, N.M.P.M.

LEA COUNTY, STATE OF NEW MEXICO

OCTOBER 4, 2016

DIRECTIONS TO LOCATION

FROM THE INTERSECTION OF STATE HIGHWAY 128 AND CR 2 (BATTLE AXE ROAD) GO SOUTH ON CR 2 APPROX. 11.8 MILES, ROAD TURNS WEST AND FOLLOW ROAD SOUTHWEST GO BY RANCH HOUSE (GO APPROX. 2.0 MILES) BEFORE CATTLE GUARD TURN LEFT (EAST) ON EXISTING LEASE ROAD, FOLLOW ROAD 600', ROAD TURNS RIGHT (SOUTH), FOLLOW ROAD 450' SOUTH THEN ROAD TURNS LEFT (EAST), GO EAST APPROX. 300' TO THE SOUTHWEST PAD CORNER FOR THIS LOCATION.

SURVEY NO. 4804A

MADRON SURVEYING, INC. 301 SOUTH CANAL (575) 234-3341 CARLSBAD, NEW MEXICO

SECTION 1, TOWNSHIP 26 SOUTH, RANGE 33 EAST, N.M.P.M.
LEA COUNTY, STATE OF NEW MEXICO
AERIAL PHOTO

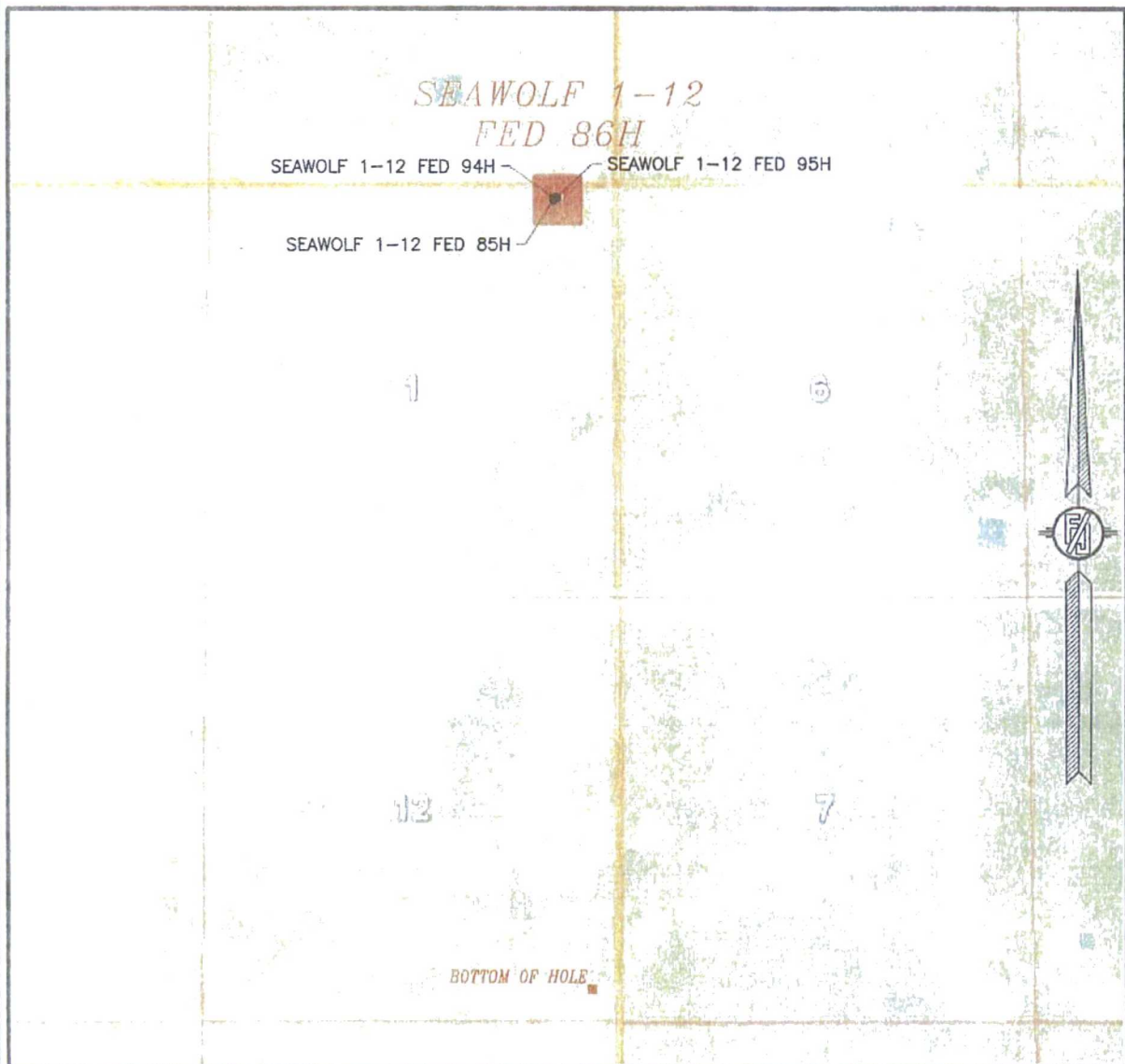

NOT TO SCALE
AERIAL PHOTO:
GOOGLE EARTH
NOVEMBER 2015

DEVON ENERGY PRODUCTION COMPANY, L.P.
SEAWOLF 1-12 FED 86H
LOCATED 200 FT. FROM THE NORTH LINE
AND 750 FT. FROM THE EAST LINE OF
SECTION 1, TOWNSHIP 26 SOUTH,
RANGE 33 EAST, N.M.P.M.
LEA COUNTY, STATE OF NEW MEXICO

OCTOBER 4, 2016

SURVEY NO. 4804A

MADRON SURVEYING, INC. 301 SOUTH CANAL (575) 234-3341 CARLSBAD, NEW MEXICO

SECTION 1, TOWNSHIP 26 SOUTH, RANGE 33 EAST, N.M.P.M.
LEA COUNTY, STATE OF NEW MEXICO
ACCESS AERIAL ROUTE MAP

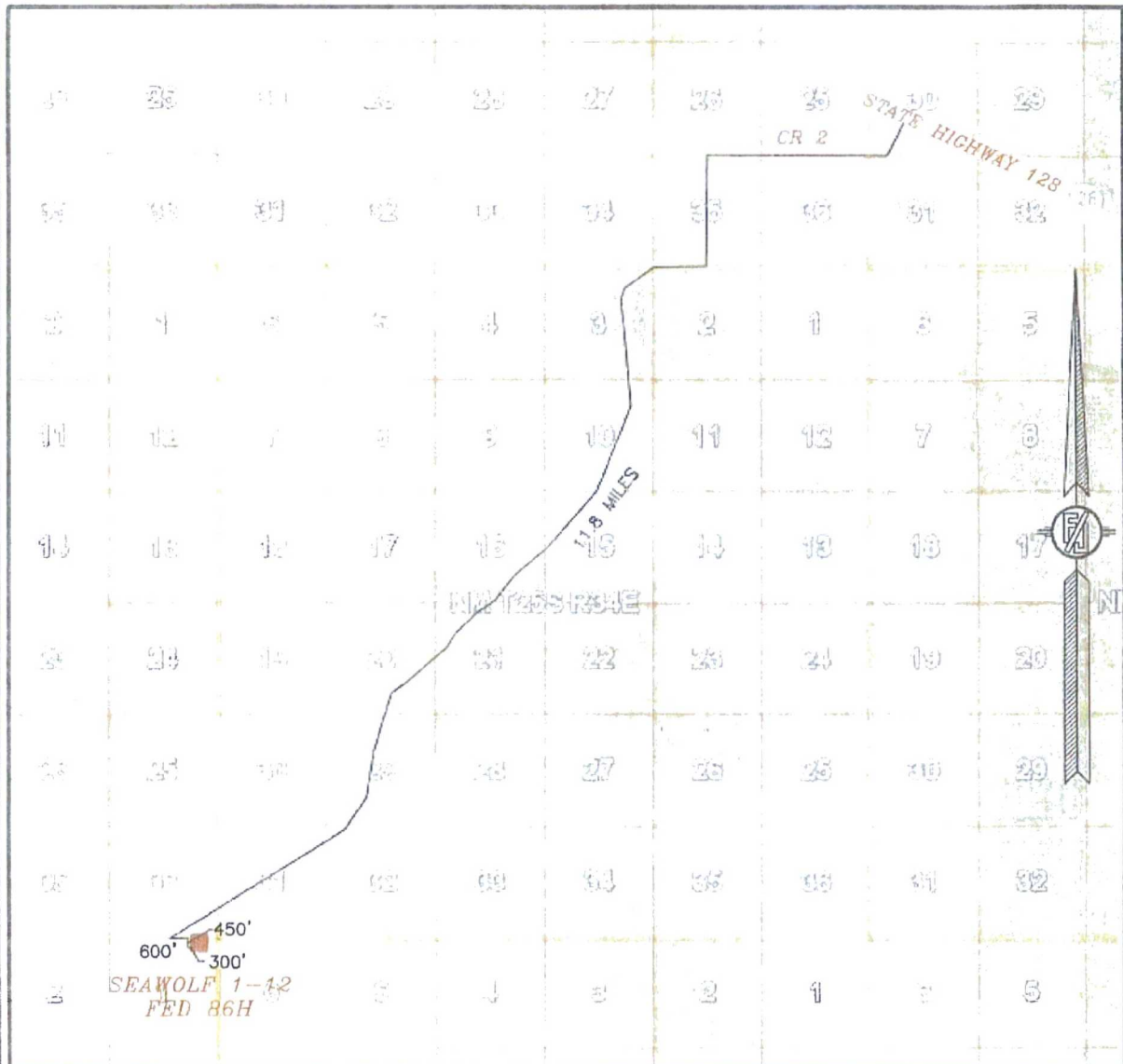

NOT TO SCALE
AERIAL PHOTO:
GOOGLE EARTH
NOVEMBER 2015

DEVON ENERGY PRODUCTION COMPANY, L.P.
SEAWOLF 1-12 FED 86H
LOCATED 200 FT. FROM THE NORTH LINE
AND 750 FT. FROM THE EAST LINE OF
SECTION 1, TOWNSHIP 26 SOUTH,
RANGE 33 EAST, N.M.P.M.
LEA COUNTY, STATE OF NEW MEXICO

OCTOBER 4, 2016

SURVEY NO. 4804A

MADRON SURVEYING, INC. 301 SOUTH CANAL (575) 234-3341 CARLSBAD, NEW MEXICO

SECTION 1, TOWNSHIP 26 SOUTH, RANGE 33 EAST, N.M.P.M.
LEA COUNTY, STATE OF NEW MEXICO
ACCESS AERIAL ROUTE MAP

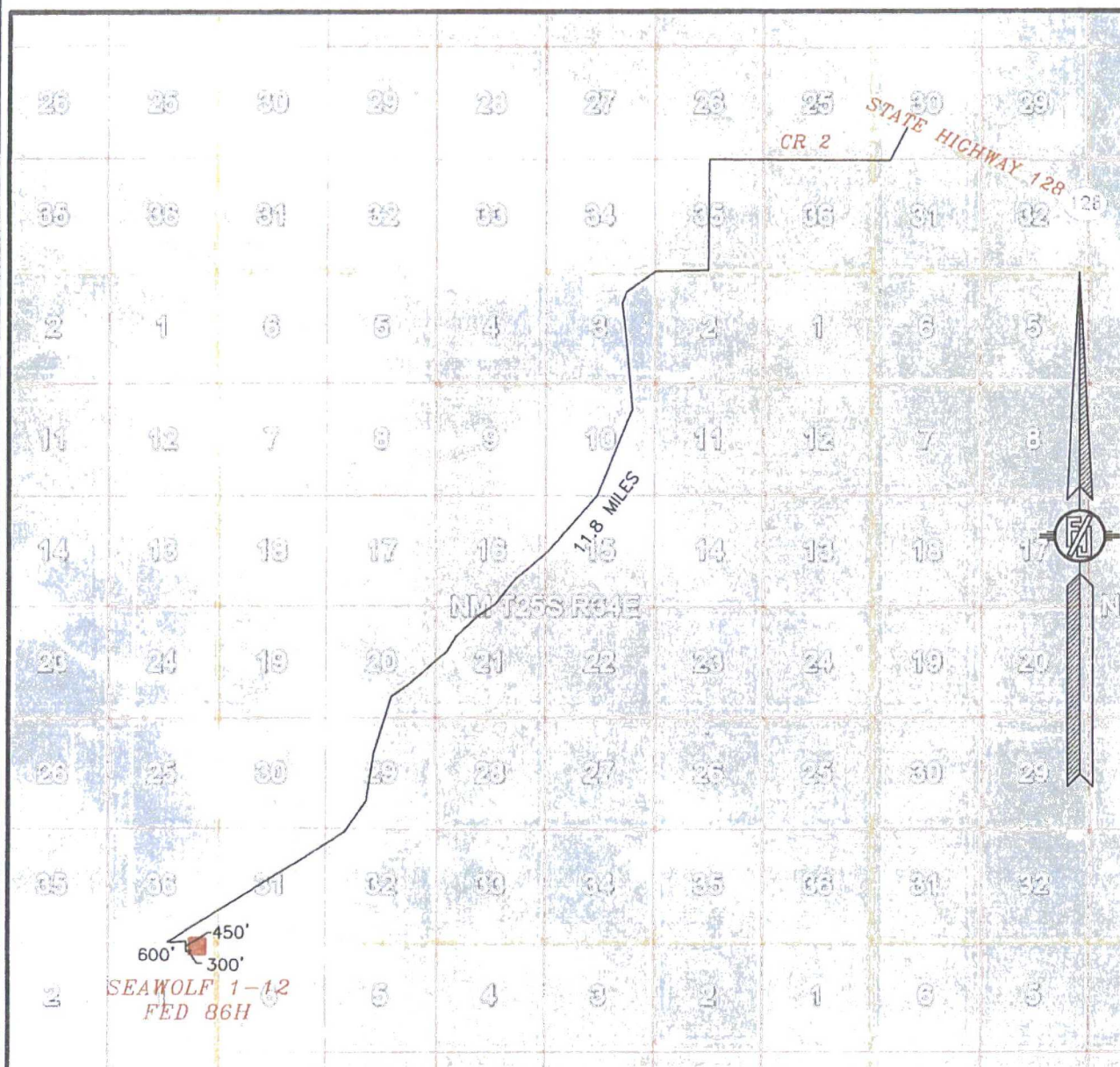

NOT TO SCALE
AERIAL PHOTO:
GOOGLE EARTH
NOVEMBER 2015

DEVON ENERGY PRODUCTION COMPANY, L.P.

SEAWOLF 1-12 FED 86H

LOCATED 200 FT. FROM THE NORTH LINE
AND 750 FT. FROM THE EAST LINE OF
SECTION 1, TOWNSHIP 26 SOUTH,
RANGE 33 EAST, N.M.P.M.
LEA COUNTY, STATE OF NEW MEXICO

OCTOBER 4, 2016

SURVEY NO. 4804A

MADRON SURVEYING, INC. 301 SOUTH CANAL (575) 234-3341 CARLSBAD, NEW MEXICO

One Mile Radius Map

*From SHL: Seawolf 12-1 Fed 1H	140' SE
Seawolf 12-1 Fed 1H	Crosses Wellbore
Conoco-Fed 1	55' E
Salado Draw 6 Fed 1H	100' E
Fighting Okra 18 Fed Com 1H_ST	800' E
*From BHL: Seawolf 12-1 Fed 1H	290' W

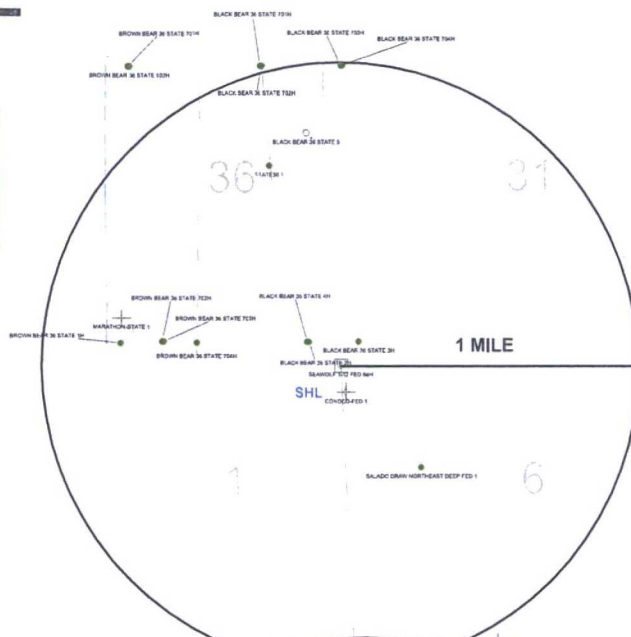

26S-33E

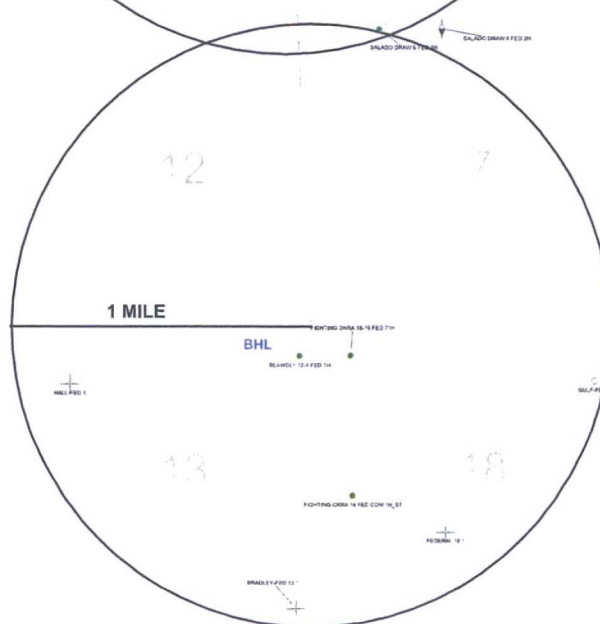





1 Mile Radius Map



POSTED WELL DATA

Web Label

WELL SYMBOLS
 DRY AND ABANDONED WELL
 INJECTION WELL
 OIL PRODUCING WELL
 PROPOSED
 WAITING ON COMPLETION

September 29, 1978

EXHIBIT "A"
PAGE 1 of 4
ELECTRIC LINE PLAT
SECTION 1, T26S-R33E, N.M.P.M.
LEA COUNTY, NEW MEXICO

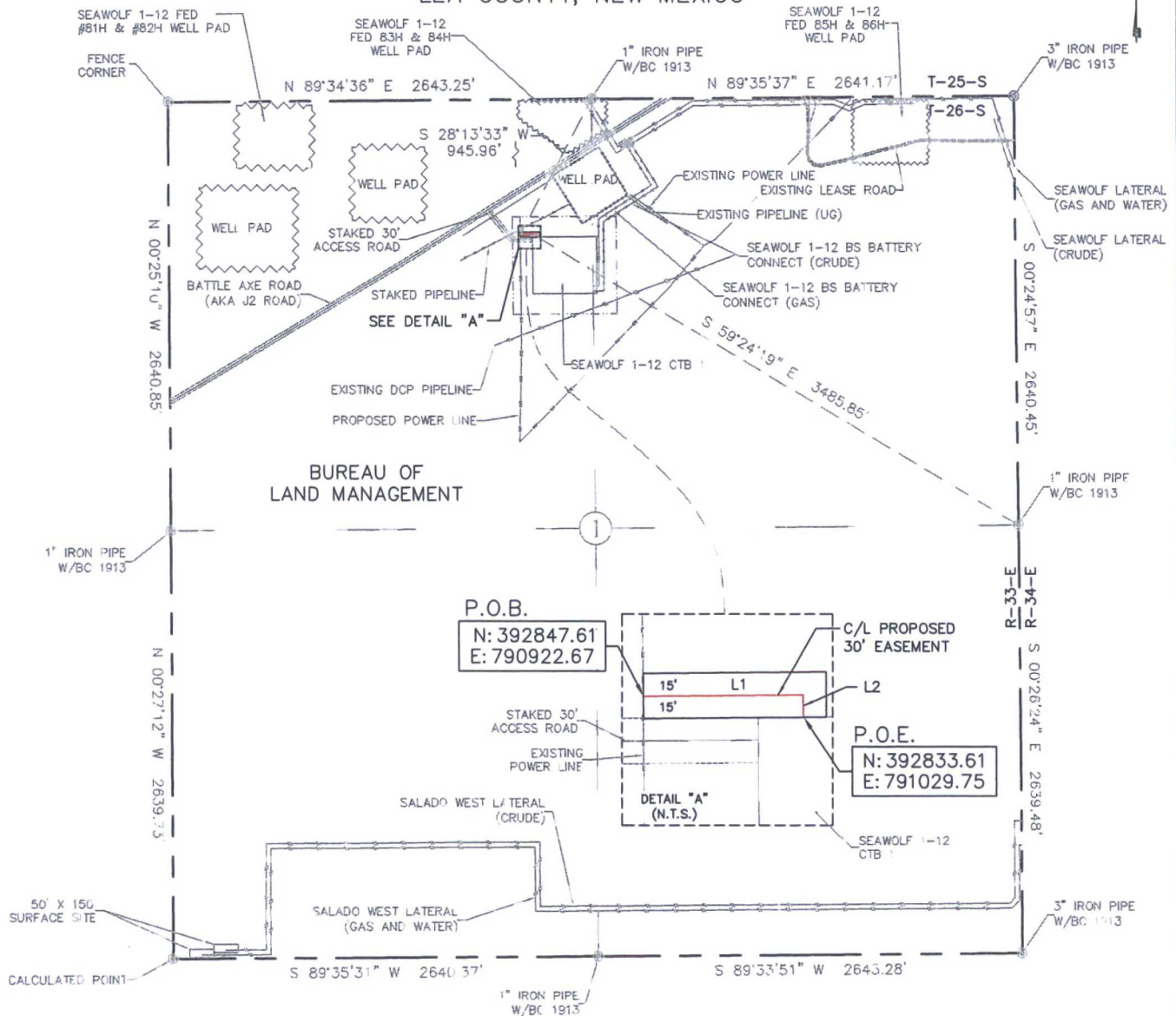

30' EASEMENT AREA = 0.084 ACRE(S)
121.97 FEET OR 7.39 RODS

SEE THE ATTACHED LEGAL DESCRIPTION

Note: All bearings recited herein are based on the New Mexico State Plane Coordinate System, NAD 83, New Mexico East Zone 3001, US Survey Feet, all distances are grid.

I, B.L. Laman, New Mexico PLS No. 22404, hereby certify this survey to reflect an actual survey made on the ground under my supervision. This survey meets the minimum standards for surveying in New Mexico.



B.L. Laman PLS #22404
Date Signed: 09-20-2016
Horizonrow, LLC
571 State Street Jasper, TX
(409) 202-5111 75951
Employee of Horizonrow, LLC

HORIZONROW LLC

Drawn for:

devon

Drawn by:
W.Beets

Date: 01/09/2016

DEVON ENERGY PRODUCTION COMPANY, L.P.

SEAWOLF 1-12 BS CTB 1
BATTERY CONNECT-ELECTRIC LINE

PROPOSED 30' EASEMENT
ON THE PROPERTY OF
BUREAU OF LAND MANAGEMENT
SECTION 1, T26S-R33E, N.M.P.M.

LINE NUMBER:
EL7755

WBS NUMBER:
XX-118184.AL

SCALE:
1" = 1000'

REVISIONS:
9/19/16 CMAAS

SHEET:
1 OF 4

0+00.0 P.O.B. EXISTING POWER LINE
1+07.0 PROPOSED POWER POLE
1+22.0 P.O.E.

LINE	BEARING	DISTANCE
L1	N 89°29'56" E	107.03'
L2	S 00°12'25" E	14.94'

0 1000 2000



SECTION 1, T26S-R33E, N.M.P.M.,
LEA COUNTY, NEW MEXICO

ELECTRIC LINE PLAT

LEGAL DESCRIPTION

FOR

DEVON ENERGY PRODUCTION COMPANY, L.P.

BUREAU OF LAND MANAGEMENT

30' EASEMENT DESCRIPTION:

BEING an easement thirty (30) feet in width lying fifteen (15) feet on the right side and fifteen (15) feet on the left side of the survey centerline described below, being out of the northwest quarter (NW ¼) of Section 1, Township 26 South, Range 33 East, N.M.P.M., Lea County, New Mexico, and being out of a parcel of land owned by the Bureau of Land Management. Said centerline of easement being more particularly described as follows:

Commencing from a 1" iron pipe w/ BC 1913 for the north quarter corner of Section 1, T26S-R33E, N.M.P.M., Lea County, New Mexico;

Thence S 28°13'33" W a distance of 945.96' to the **Point of Beginning** of this easement having coordinates of Northing=392847.61 feet, Easting=790922.67 feet and continuing the following courses;

Thence N 89°29'56" E, a distance of 107.03' to an angle point;

Thence S 00°12'25" E a distance of 14.94' to the **Point of Ending** having coordinates of Northing=392833.61 feet, Easting=791029.75 feet, from said point a 1" iron pipe w/ BC 1913 for the east quarter corner of Section 1, T26S-R33E bears S 59°24'19" E a distance of 3485.85', covering **121.97' or 7.39 rods** and having an area of **0.084 acres**.

NOTES:

Bearings, distances and coordinates shown herein are based on New Mexico State Plane Coordinate System, NAD 83, East Zone 3001, US Survey Feet, all distances are grid.

I, B.L. Laman, New Mexico PLS No. 22404, hereby certify this survey to reflect an actual survey made on the ground under my supervision. This survey meets the minimum standards for surveying in New Mexico.



B.L. Laman PLS 22404
Date Signed: 09/20/2016
Horizon Row, LLC
571 State Street, Jasper, TX
(402) 202-5111 75951
Employee of Horizon Row, LLC



EXHIBIT "A"

PAGE 3 of 4

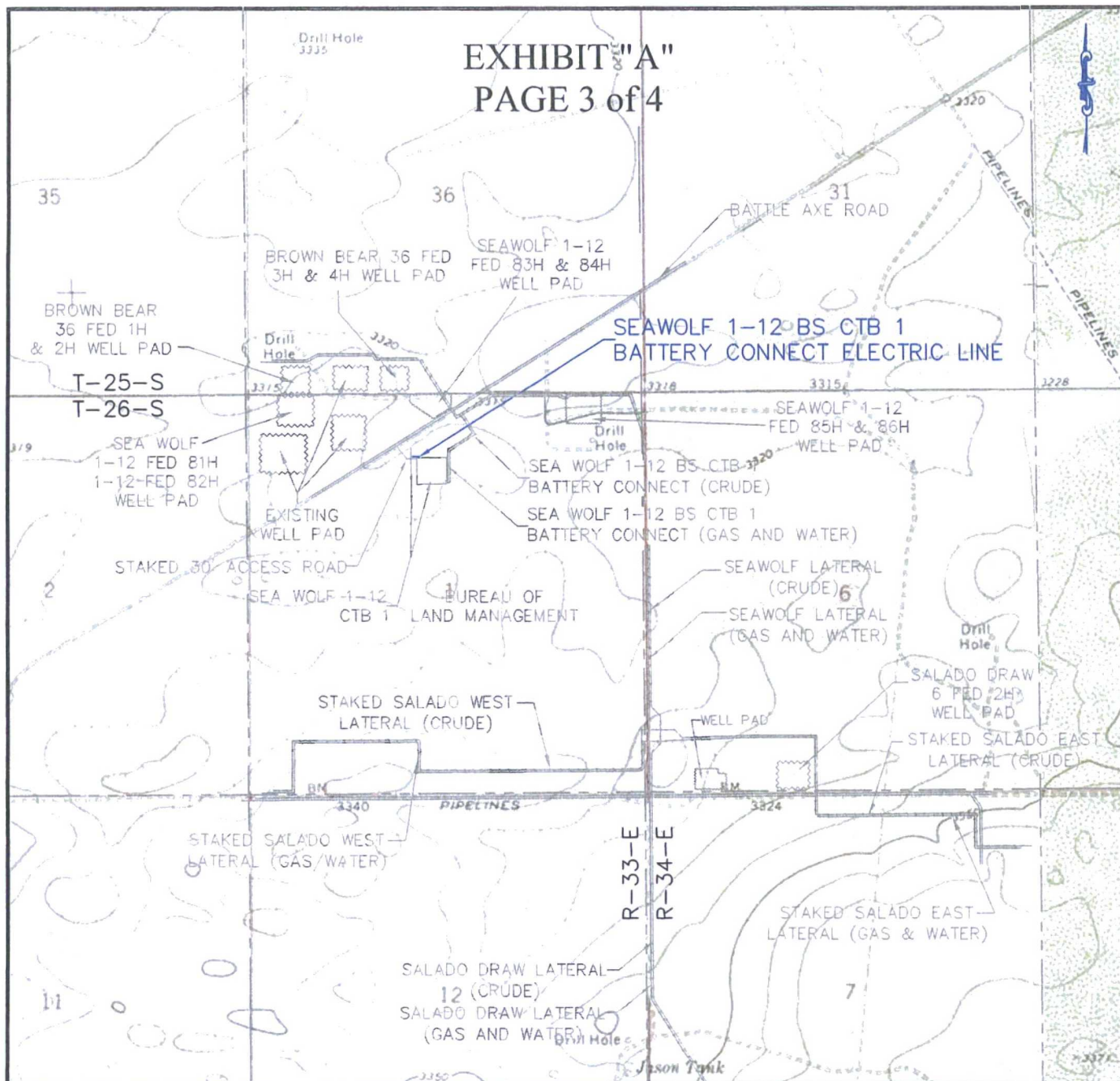

QUAD MAP

SECTION 1, T26S-R33E, N.M.P.M.;
LEA COUNTY, NEW MEXICO

HORIZON ROW LLC

DEVON ENERGY PRODUCTION CO., L.P.

PROPOSED 30' EASEMENT

Drawn by:
W.Beets

Date: 01/09/2016

Drawn for:



LINE NUMBER:
EL7755

WBS NUMBER:
XX-118184.AL

SCALE:
1" = 2000'

REVISIONS:
9/19/16 CMAAS

SHEET:
3 OF 4

EXHIBIT "A"

PAGE 4 of 4

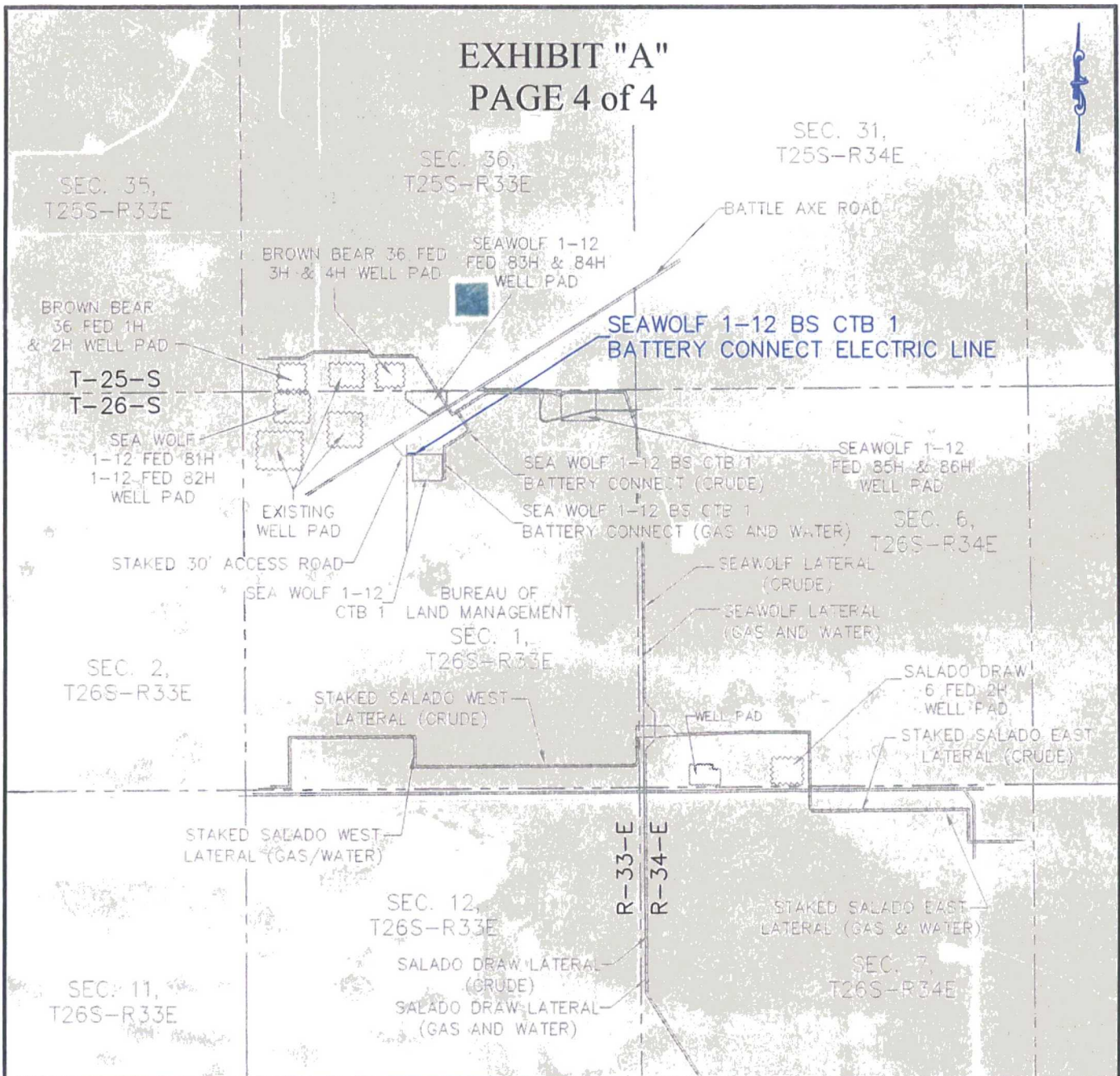

AERIAL MAP

SECTION 1, T26S-R33E, N.M.P.M.;
LEA COUNTY, NEW MEXICO

HORIZON ROW LLC

DEVON ENERGY PRODUCTION CO., L.P.

PROPOSED 30' EASEMENT

Drawn by:
W.Beets

Date: 01/09/2016

Drawn for:



LINE NUMBER:
EL7755

WBS NUMBER:
XX-118184.AL

SCALE:
1" = 2000'

REVISIONS:
9/19/16 CMAAS

SHEET:
4 OF 4

EXHIBIT "A"
PAGE 1 of 4
ELECTRIC LINE PLAT
SECTION 1, T26S-R33E, N.M.P.M.
LEA COUNTY, NEW MEXICO

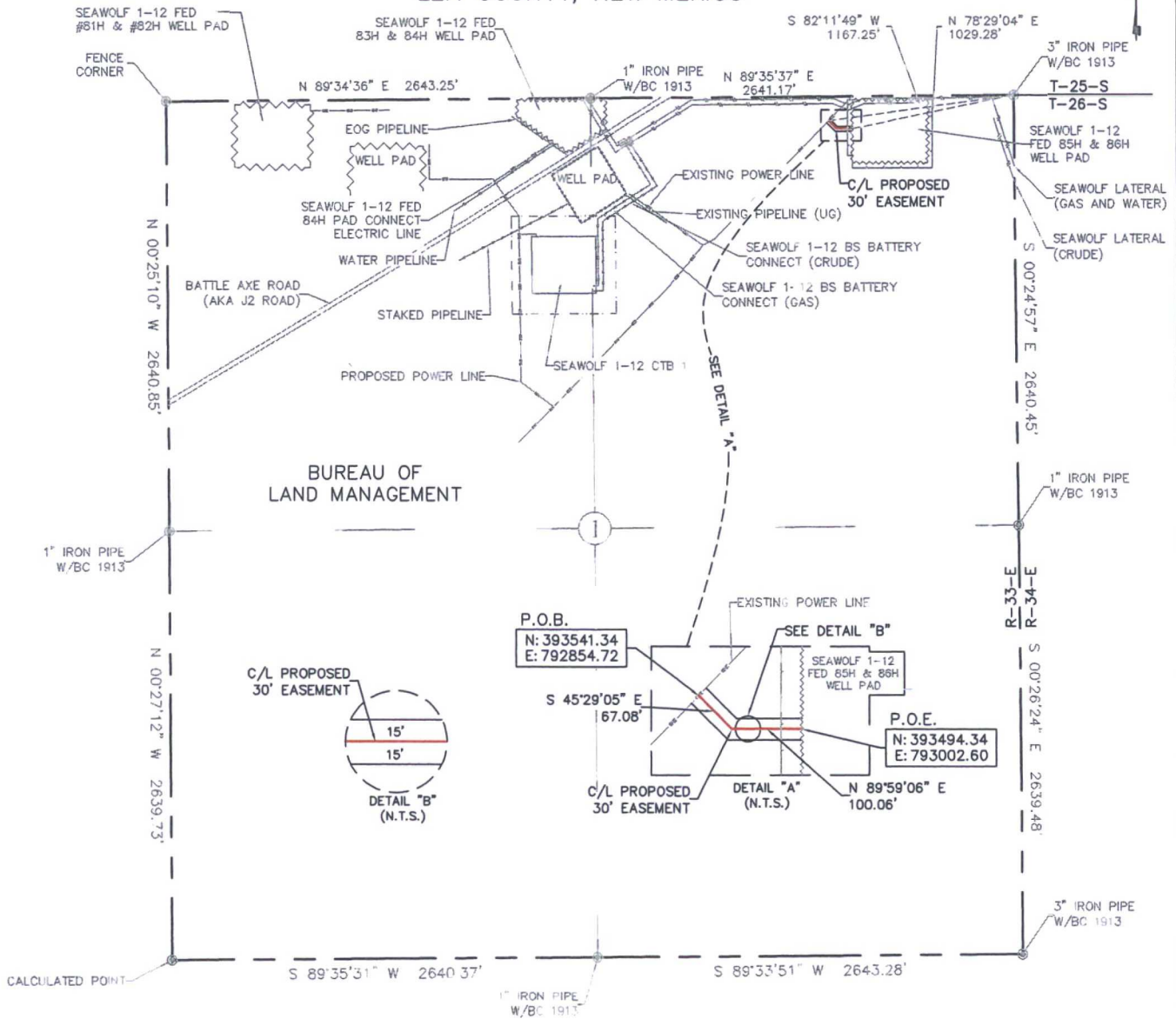

30' EASEMENT AREA = 0.115 ACRE(S)
167.14 FEET OR 10.13 RODS

SEE THE ATTACHED LEGAL DESCRIPTION

Note: All bearings recited herein are based on the New Mexico State Plane Coordinate System, NAD 83, New Mexico East Zone 3001, US Survey Feet, all distances are grid.

I, B.L. Laman, New Mexico Professional Surveyor No. 22404, hereby certify this survey to reflect an actual survey made on the ground under my supervision. This survey meets the minimum standards for surveying in New Mexico.

B.L. Laman PLS #22404
Date Signed: 09-20-2016
Horizonrow, LLC
571 State Street Jasper, TX.
(409) 202-5111 75951
Employee of Horizonrow, LLC



HORIZON ROW LLC

Drawn for:

devon

Drawn by:
CHRIS MAAS

Date: 08/12/2016

DEVON ENERGY PRODUCTION COMPANY, L.P.

SEA WOLF 1-12 FED 85H & 86H
PAD CONNECT ELECTRIC LINE

PROPOSED 30' EASEMENT
ON THE PROPERTY OF
BUREAU OF LAND MANAGEMENT
SECTION 1, T26S-R33E, N.M.P.M.

LINE NUMBER:
EL7861

WBS NUMBER:
XX-118184.AL

SCALE:
1" = 1000'

REVISIONS:
9/19/16 CMAAS

SHEET:
1 OF 4

0+00.0 P.O.B./EXISTING POWER LINE
0+67.1 STAKED POWER POLE
1+67.1 P.O.E./SEA WOLF 1-12 FED 85H & 86H WELL PAD



SECTION 1, T26S-R33E, N.M.P.M.,
LEA COUNTY, NEW MEXICO

ELECTRIC LINE PLAT

LEGAL DESCRIPTION

FOR

DEVON ENERGY PRODUCTION COMPANY, L.P.

BUREAU OF LAND MANAGEMENT

30' EASEMENT DESCRIPTION:

BEING an easement thirty (30) feet in width lying fifteen (15) feet on the right side and fifteen (15) feet on the left side of the survey centerline described below, being out of the northeast quarter (NE ¼) of Section 1, Township 26 South, Range 33 East, N.M.P.M., Lea County, New Mexico, and being out of a parcel of land owned by the Bureau of Land Management. Said centerline of easement being more particularly described as follows:

Commencing from a 3" iron pipe w/ BC 1913 for the northeast corner of Section 1, T26S-R33E, N.M.P.M., Lea County, New Mexico;

Thence S 82°11'49" W a distance of 1167.25' to the **Point of Beginning** of this easement having coordinates of Northing=393541.34 feet, Easting=792854.72 feet and continuing the following courses;

Thence S 45°29'05" E a distance of 67.08' to an angle point;

Thence N 89°59'06" E a distance of 100.06' to the **Point of Ending** having coordinates of Northing=393494.34 feet, Easting=793002.60 feet, from said point a 3" iron pipe w/ BC 1913 for the northeast corner of Section 1, T26S-R33E bears N 78°29'04" E a distance of 1029.28', covering **167.14' or 10.13 rods** and having an area of **0.115 acres**.

NOTES:

Bearings, distances and coordinates shown herein are based on New Mexico State Plane Coordinate System, NAD 83, East Zone 3001, US Survey Feet, all distances are grid.

I, B.L. Laman, New Mexico PLS No. 22404, hereby certify this survey to reflect an actual survey made on the ground under my supervision. This survey meets the minimum standards for surveying in New Mexico.



B.L. Laman PLS 22404
Date Signed: 09/20/2016
Horizon Row, LLC
571 State Street, Jasper, TX
(402) 202-5111 75951
Employee of Horizon Row, LLC



EXHIBIT "A"

PAGE 3 of 4

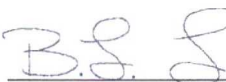
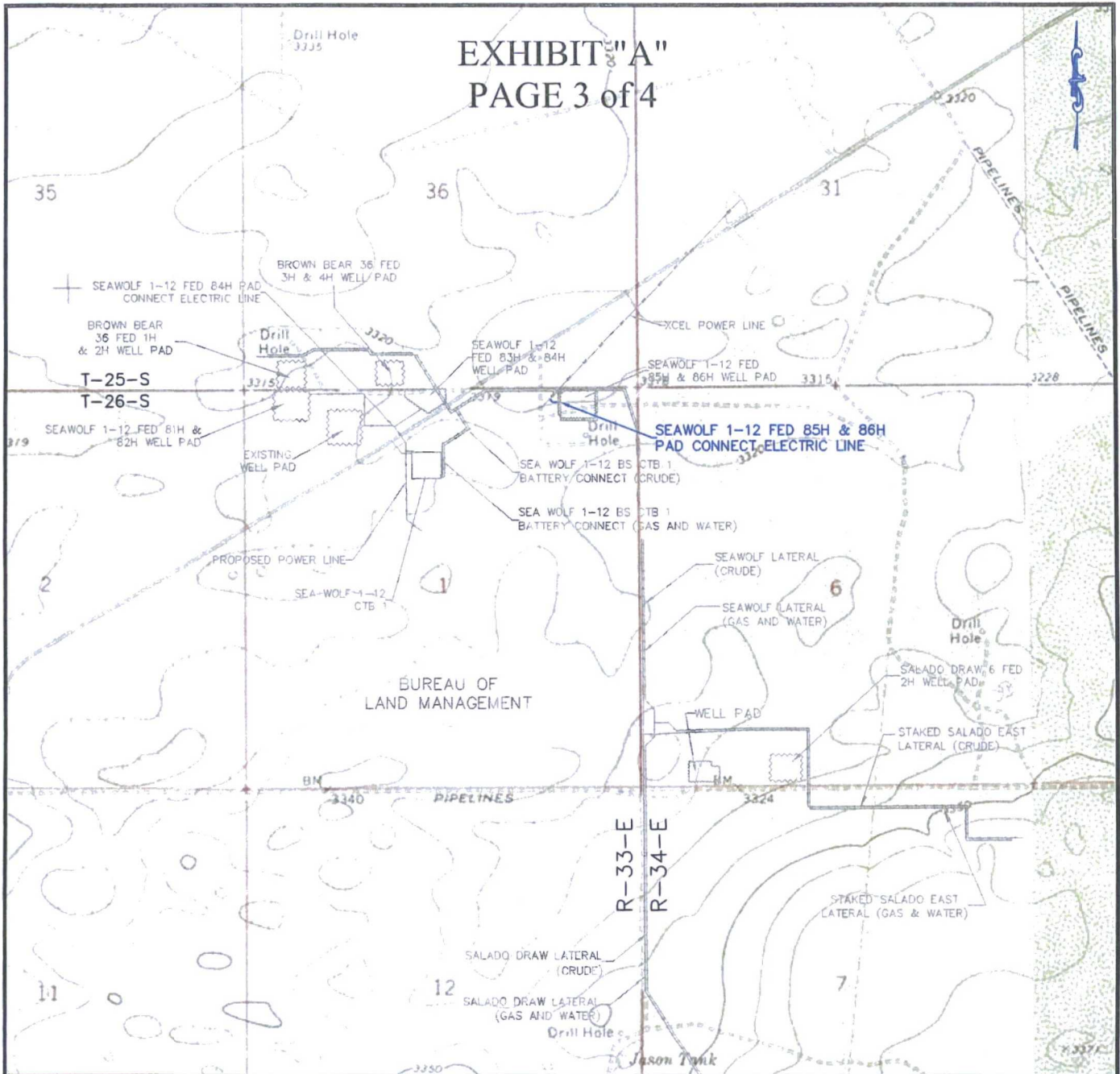

QUAD MAP

SECTION 1, T26S-R33E, N.M.P.M.;
LEA COUNTY, NEW MEXICO

HORIZON ROW LLC

DEVON ENERGY PRODUCTION CO., L.P.

PROPOSED 30' EASEMENT

Drawn by:
CHRIS MAAS

Date: 08/12/2016

Drawn for:



LINE NUMBER:
EL7861

WBS NUMBER:
XX-118184.AL

SCALE:
1" = 2000'

REVISIONS:
9/19/16 CMAAS

SHEET:
3 OF 4

EXHIBIT "A"
PAGE 1 of 5
SECTION 1, T26S-R33E, N.M.P.M.
LEA COUNTY, NEW MEXICO

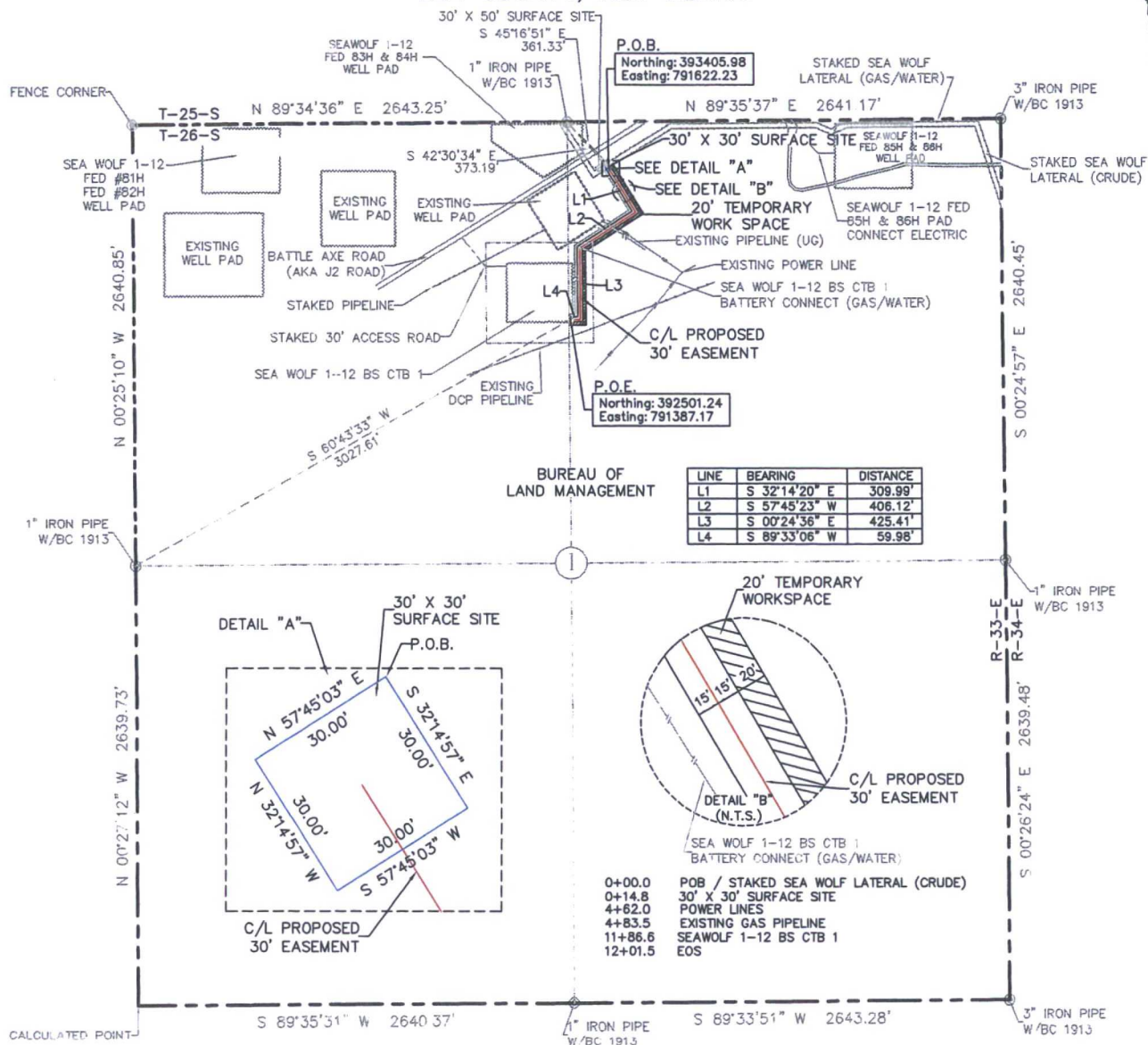

30' X 30' SURFACE SITE EASEMENT AREA = 0.021 ACRE(S)
30' EASEMENT AREA = 0.827 ACRE(S)
20' TEMPORARY WORK SPACE AREA = 0.585 ACRE(S)
1201.50 FEET OR 72.82 RODS

SEE THE ATTACHED LEGAL DESCRIPTION

Note: All bearings recited herein are based on the New Mexico State Plane Coordinate System, NAD 83, New Mexico East Zone 3001, US Survey Feet, all distances are grid.

I, B.L. Laman, New Mexico PLS No. 22404, hereby certify this survey to reflect an actual survey made on the ground under my supervision. This survey meets the minimum standards for surveying in New Mexico.

B.L. Laman PLS #22404
Date Signed: 09-21-2016
571 STATE STREET JASPER, TX.
(409) 202-5111 75951
Employee of Horizonrow, LLC

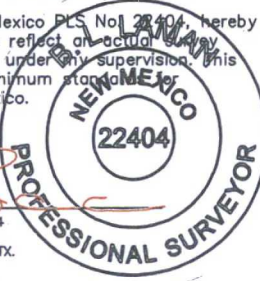

HORIZON ROW LLC

Drawn for:

devon

Drawn by:
K.MORGAN

Date: 09/17/2015

DEVON ENERGY PRODUCTION COMPANY, L.P.
SEA WOLF 1-12 BS CTB 1
BATTERY CONNECT
(CRUDE)

PROPOSED 30' EASEMENT
ON THE PROPERTY OF
BUREAU OF LAND MANAGEMENT
SECTION 1, T26S-R33E, N.M.P.M.

LINE NUMBER:

WBS NUMBER:
CC-110933.02

SCALE:
1" = 1000'

REVISIONS:
9/19/16 CMAAS

SHEET:
1 OF 5

0 1000 2000



**SECTION 1, T26S-R33E, N.M.P.M.,
LEA COUNTY, NEW MEXICO**

LEGAL DESCRIPTION

FOR

DEVON ENERGY PRODUCTION COMPANY, L.P.

BUREAU OF LAND MANAGEMENT

30' EASEMENT DESCRIPTION:

BEING an easement thirty (30) feet in width lying fifteen (15) feet on the right side and fifteen (15) feet on the left side of the survey centerline described below, being out of the northeast quarter (NE ¼) of Section 1, Township 26 South, Range 33 East, N.M.P.M., Lea County, New Mexico, and being out of a parcel of land owned by the Bureau of Land Management. Said centerline of easement being more particularly described as follows:

Commencing from a 1" iron pipe w/ BC 1913 for the north quarter corner of Section 1, T26S-R33E, N.M.P.M., Lea County, New Mexico;

Thence S 42°30'34" E a distance of 373.19' to the **Point of Beginning** of this easement having coordinates of Northing=393405.98, Easting=791622.23 feet and continuing the following courses;

Thence S 32°14'20" E a distance of 309.99' to an angle point;

Thence S 57°45'23" W a distance of 406.12' to an angle point;

Thence S 00°24'36" E a distance of 425.41' to an angle point;

Thence S 89°33'06" W a distance of 59.98' to the **Point of Ending** having coordinates of Northing=392501.24, Easting=791387.17 in the northeast quarter of Section 1, T26S-R33E, from said point a 1" iron pipe w/ BC 1913 for the west quarter corner of Section 1, T26S-R33E bears S 60°43'33" W a distance of 3027.61', covering **1201.50' or 72.82 rods** and having an area of **0.827 acres**.

20' TEMPORARY WORKSPACE DESCRIPTION:

Being a temporary workspace twenty (20) feet in width lying on the left side and adjoining the left side of the above described thirty (30) feet easement, having a total area of **0.585 acres**.

30' X 30' SURFACE SITE EASEMENT DESCRIPTION:

Being a surface site easement thirty (30) feet in width and thirty (30) feet in length and out of the northeast quarter (NE ¼) of Section 1, T26S-R33E, N.M.P.M. Lea County, New Mexico, and being more particularly described as follows;

Commencing from a 1" iron pipe w/ BC 1913 for the north quarter corner of Section 1, T26S-R33E, N.M.P.M., Lea County, New Mexico;

Thence S 45°16'51" E a distance of 361.33' to the **Point of Beginning** of this surface site and continuing the following courses;

S 32°14'57" E a distance of 30.00' to a point;
S 57°45'03" W a distance of 30.00' to a point;
N 32°14'57" W a distance of 30.00' to a point;
N 57°45'03" E a distance of 30.00' to the point of beginning, having an area
of **0.021 acre**.

NOTES:

Bearings, distances and coordinates shown herein are based on New Mexico State Plane Coordinate System, NAD 83, East Zone 3001, US Survey Feet, all distances are grid.

I, B.L. Laman, New Mexico PLS No. 22404, hereby certify this survey to reflect an actual survey made on the ground under my supervision. This survey meets the minimum standards for surveying in New Mexico.



B.L. Laman PLS 22404
Date Signed: 09/21/2016
Horizon Row, LLC
571 State Street, Jasper, TX
(409) 202-5111 75951
Employee of Horizon Row, LLC



EXHIBIT "A"

PAGE 4 of 5

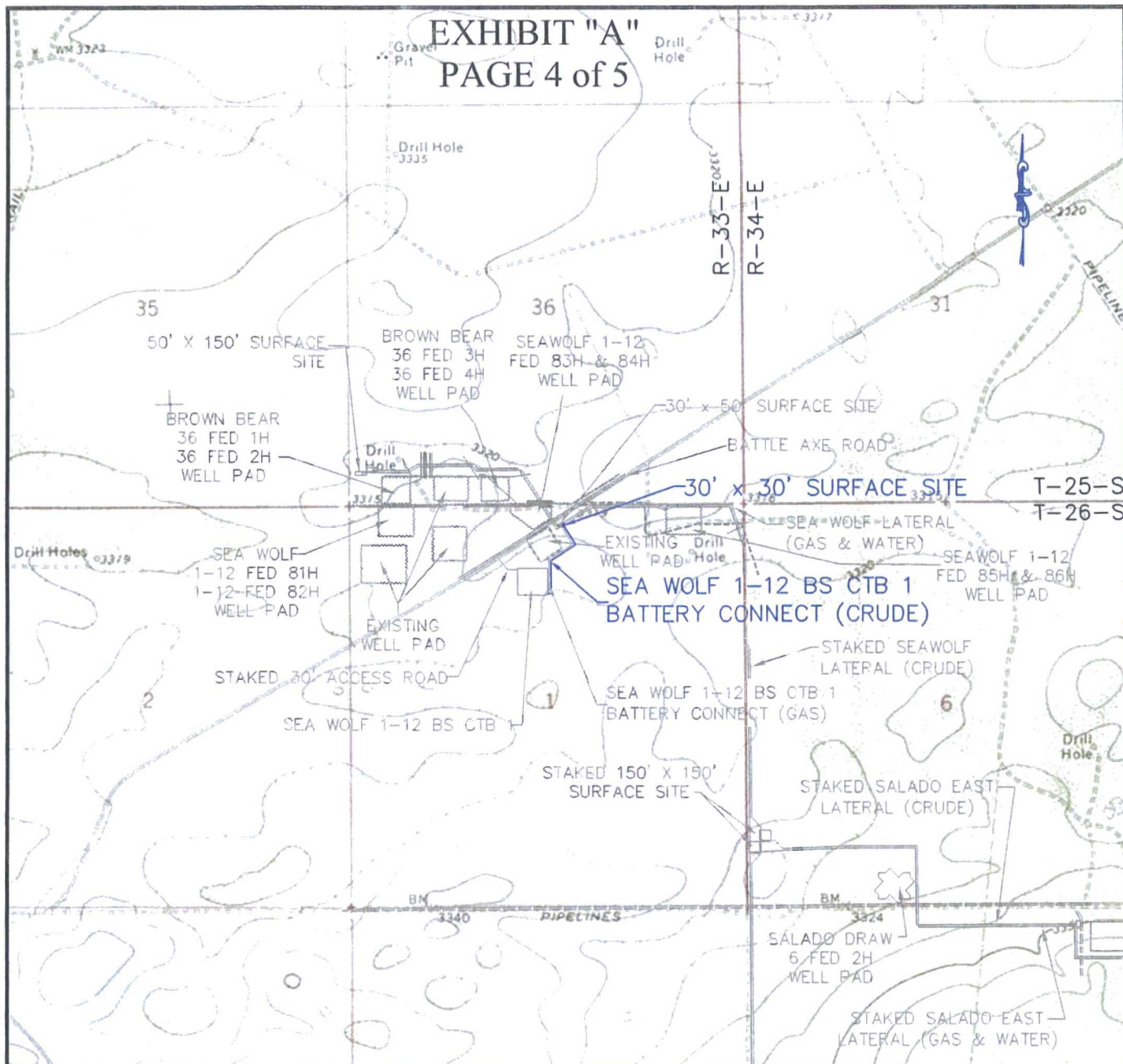

QUAD MAP

SECTION 1, T26S-R33E, N.M.P.M.;

LEA COUNTY, NEW MEXICO

HORIZON ROW LLC

DEVON ENERGY PRODUCTION CO., L.P.

PROPOSED 30' EASEMENT

Drawn by:
K.MORGAN

Date: 09/18/2015

Drawn for:



LINE NUMBER:

WBS NUMBER:
CC-110933.02

SCALE:
1" = 2000'

REVISIONS:
9/19/16 CMAAS

SHEET:
4 OF 5

EXHIBIT "A"

PAGE 5 of 5

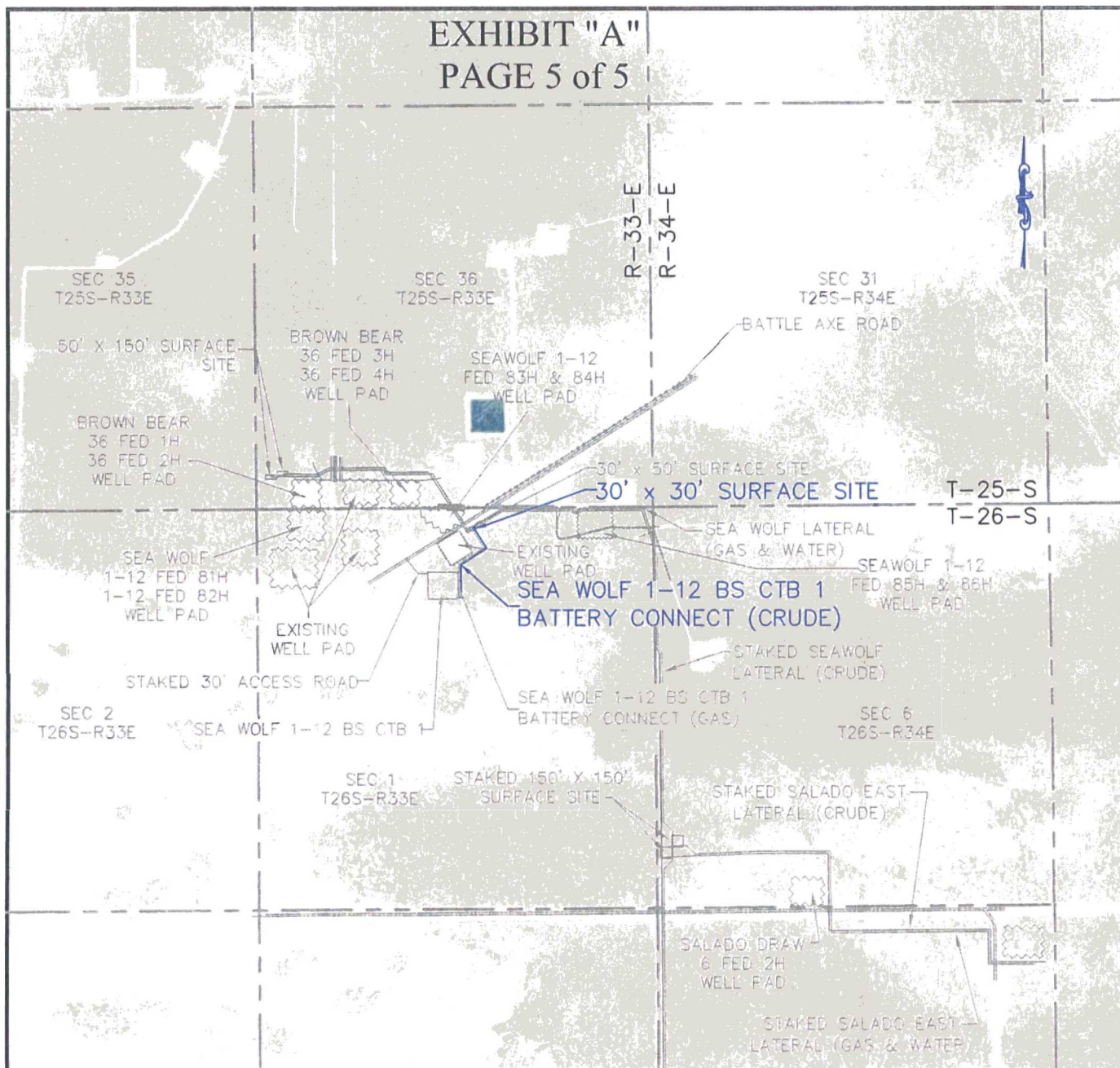

AERIAL MAP

SECTION 1, T26S-R33E, N.M.P.M.;

LEA COUNTY, NEW MEXICO

HORIZON ROW LLC

DEVON ENERGY PRODUCTION CO., L.P.

PROPOSED 30' EASEMENT

Drawn by:
K.MORGAN

Date: 07/09/2015

Drawn for:



LINE NUMBER:

WBS NUMBER:
CC-110933.02

SCALE:
1" = 2000'

REVISIONS:
9/19/16 CMAAS

SHEET:
5 OF 5

FLOWLINE PLAT (764049F)

R-O-W FOR FOUR 8" FLOWLINES AND FOUR 4" GAS LIFT LINES ALL IN SAME DITCH TO CONNECT THE SEAWOLF 1-12 FED 85H, 86H, 94H, & 95H TO THE SEAWOLF 1-12 BS CTB

DEVON ENERGY PRODUCTION COMPANY, L.P.
CENTERLINE SURVEY OF A PIPELINE CROSSING
SECTION 1, TOWNSHIP 26 SOUTH, RANGE 33 EAST, N.M.P.M.
LEA COUNTY, STATE OF NEW MEXICO
OCTOBER 6, 2016

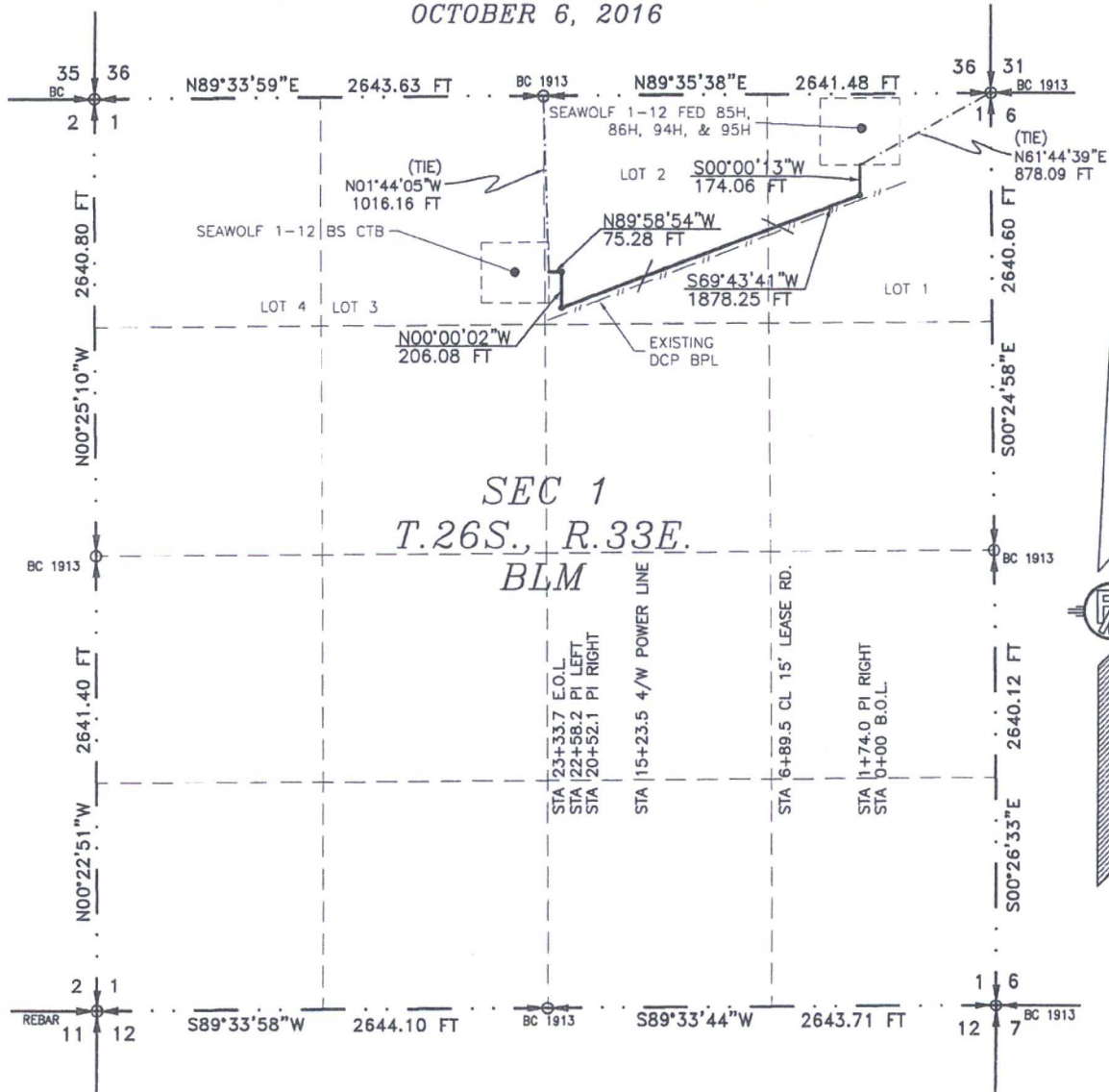

SEE NEXT SHEET (2-4) FOR DESCRIPTION

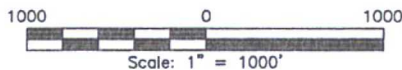

GENERAL NOTES

- 1.) THE INTENT OF THIS ROUTE SURVEY IS TO ACQUIRE AN EASEMENT.
- 2.) BASIS OF BEARING IS NMSP EAST (NAD83) MODIFIED TO SURFACE COORDINATES. NAD 83 (FEET) AND NAVD 88 (FEET) COORDINATE SYSTEMS USED IN THE SURVEY.

SURVEYOR CERTIFICATE

I, FILMON F. JARAMILLO, A NEW MEXICO PROFESSIONAL SURVEYOR NO. 12797, HEREBY CERTIFY THAT I HAVE CONDUCTED AND AM RESPONSIBLE FOR THIS SURVEY, THAT THIS SURVEY IS TRUE AND CORRECT TO THE BEST OF MY KNOWLEDGE AND BELIEF, AND THAT THIS SURVEY AND PLAT MEET THE MINIMUM STANDARDS FOR LAND SURVEYING IN THE STATE OF NEW MEXICO.

IN WITNESS WHEREOF, THIS CERTIFICATE IS EXECUTED AT CARLSBAD, NEW MEXICO, THIS 20 DAY OF OCTOBER 2016

FILMON F. JARAMILLO, PLS. 12797

MADRON SURVEYING, INC.
301 SOUTH CANAL
CARLSBAD, NEW MEXICO 88220
Phone (575) 234-3341

SHEET: 1-4

MADRON SURVEYING, INC. CARLSBAD, NEW MEXICO

SURVEY NO. 4876A

FLOWLINE PLAT (764049F)

R-O-W FOR FOUR 8" FLOWLINES AND FOUR 4" GAS LIFT LINES ALL IN SAME DITCH TO CONNECT
THE SEAWOLF 1-12 FED 85H, 86H, 94H, & 95H TO THE SEAWOLF 1-12 BS CTB

**DEVON ENERGY PRODUCTION COMPANY, L.P.
CENTERLINE SURVEY OF A PIPELINE CROSSING
SECTION 1, TOWNSHIP 26 SOUTH, RANGE 33 EAST, N.M.P.M.
LEA COUNTY, STATE OF NEW MEXICO
OCTOBER 6, 2016**

DESCRIPTION

A STRIP OF LAND 30 FEET WIDE CROSSING BUREAU OF LAND MANAGEMENT LAND IN SECTION 1, TOWNSHIP 26 SOUTH, RANGE 33 EAST, N.M.P.M., LEA COUNTY, STATE OF NEW MEXICO AND BEING 15 FEET EACH SIDE OF THE FOLLOWING DESCRIBED CENTERLINE SURVEY:

BEGINNING AT A POINT WITHIN LOT 1 OF SAID SECTION 1, TOWNSHIP 26 SOUTH, RANGE 33 EAST, N.M.P.M., WHENCE THE NORTHEAST CORNER OF SAID SECTION 1, TOWNSHIP 26 SOUTH, RANGE 33 EAST, N.M.P.M. BEARS N61°44'39"E, A DISTANCE OF 878.09 FEET; THENCE S00°00'13"W A DISTANCE OF 174.06 FEET TO AN ANGLE POINT OF THE LINE HEREIN DESCRIBED; THENCE S69°43'41"W A DISTANCE OF 1878.25 FEET TO AN ANGLE POINT OF THE LINE HEREIN DESCRIBED; THENCE N00°00'02"W A DISTANCE OF 206.08 FEET TO AN ANGLE POINT OF THE LINE HEREIN DESCRIBED; THENCE N89°58'54"W A DISTANCE OF 75.28 FEET THE TERMINUS OF THIS CENTERLINE SURVEY, WHENCE THE NORTH QUARTER CORNER OF SAID SECTION 1, TOWNSHIP 26 SOUTH, RANGE 33 EAST, N.M.P.M. BEARS N01°44'05"W, A DISTANCE OF 1016.16 FEET;

SAID STRIP OF LAND BEING 2333.67 FEET OR 141.43 RODS IN LENGTH, CONTAINING 1.608 ACRES MORE OR LESS AND BEING ALLOCATED BY FORTIES AS FOLLOWS:

LOT 1 751.47 L.F. 45.54 RODS 0.518 ACRES
LOT 2 1582.20 L.F. 95.89 RODS 1.090 ACRES

SURVEYOR CERTIFICATE

I, FILMON F. JARAMILLO, A NEW MEXICO PROFESSIONAL SURVEYOR NO. 12797, HEREBY CERTIFY THAT I HAVE CONDUCTED AND AM RESPONSIBLE FOR THIS SURVEY, THAT THIS SURVEY IS TRUE AND CORRECT TO THE BEST OF MY KNOWLEDGE AND BELIEF, AND THAT THIS SURVEY AND PLAT MEET THE MINIMUM STANDARDS FOR LAND SURVEYING IN THE STATE OF NEW MEXICO.

IN WITNESS WHEREOF, THIS CERTIFICATE IS EXECUTED AT CARLSBAD,
NEW MEXICO, THIS 6 DAY OF OCTOBER 2016

GENERAL NOTES

1.) THE INTENT OF THIS ROUTE SURVEY IS TO ACQUIRE AN EASEMENT.

2.) BASIS OF BEARING IS NMSP EAST (NAD83) MODIFIED TO SURFACE COORDINATES. NAD 83 (FEET) AND NAVD 88 (FEET) COORDINATE SYSTEMS USED IN THE SURVEY.

SHEET: 2-4

MADRON SURVEYING, INC.

301 SOUTH CANAL
(575) 234-3341

CARLSBAD, NEW MEXICO

SURVEY NO. 4876A

MADRON SURVEYING, INC.
301 SOUTH CANAL
CARLSBAD, NEW MEXICO 88220
Phone (575) 234-3341

FLOWLINE PLAT (764049F)

R-O-W FOR FOUR 8" FLOWLINES AND FOUR 4" GAS LIFT LINES ALL IN SAME DITCH TO CONNECT
THE SEAWOLF 1-12 FED 85H, 86H, 94H, & 95H TO THE SEAWOLF 1-12 BS CTB

DEVON ENERGY PRODUCTION COMPANY, L.P.
CENTERLINE SURVEY OF A PIPELINE CROSSING
SECTION 1, TOWNSHIP 26 SOUTH, RANGE 33 EAST, N.M.P.M.
LEA COUNTY, STATE OF NEW MEXICO
OCTOBER 6, 2016

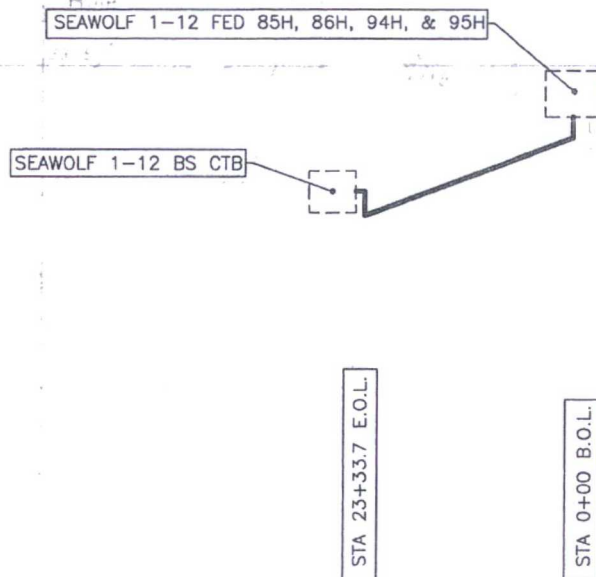

SHEET: 3-4

MADRON SURVEYING, INC.

301 SOUTH CANAL
(575) 234-3341

CARLSBAD, NEW MEXICO

SURVEY NO. 4876A

FLOWLINE PLAT (764049F)

R-O-W FOR FOUR 8" FLOWLINES AND FOUR 4" GAS LIFT LINES ALL IN SAME DITCH TO CONNECT
THE SEAWOLF 1-12 FED 85H, 86H, 94H, & 95H TO THE SEAWOLF 1-12 BS CTB

DEVON ENERGY PRODUCTION COMPANY, L.P.
CENTERLINE SURVEY OF A PIPELINE CROSSING
SECTION 1, TOWNSHIP 26 SOUTH, RANGE 33 EAST, N.M.P.M.
LEA COUNTY, STATE OF NEW MEXICO
OCTOBER 6, 2016



SHEET: 4-4

MADRON SURVEYING, INC. 301 SOUTH CANAL (575) 234-3341 CARLSBAD, NEW MEXICO

SURVEY NO. 4876A

SEA WOLF 1-12 BS CTB 1

DEVON ENERGY PRODUCTION COMPANY, L.P.
IN THE NW/4 NE/4 AND THE NE/4 NW/4 OF
SECTION 1, TOWNSHIP 26 SOUTH, RANGE 33 EAST, N.M.P.M.
LEA COUNTY, NEW MEXICO

SHEET 1 OF 8
EXHIBIT "A"

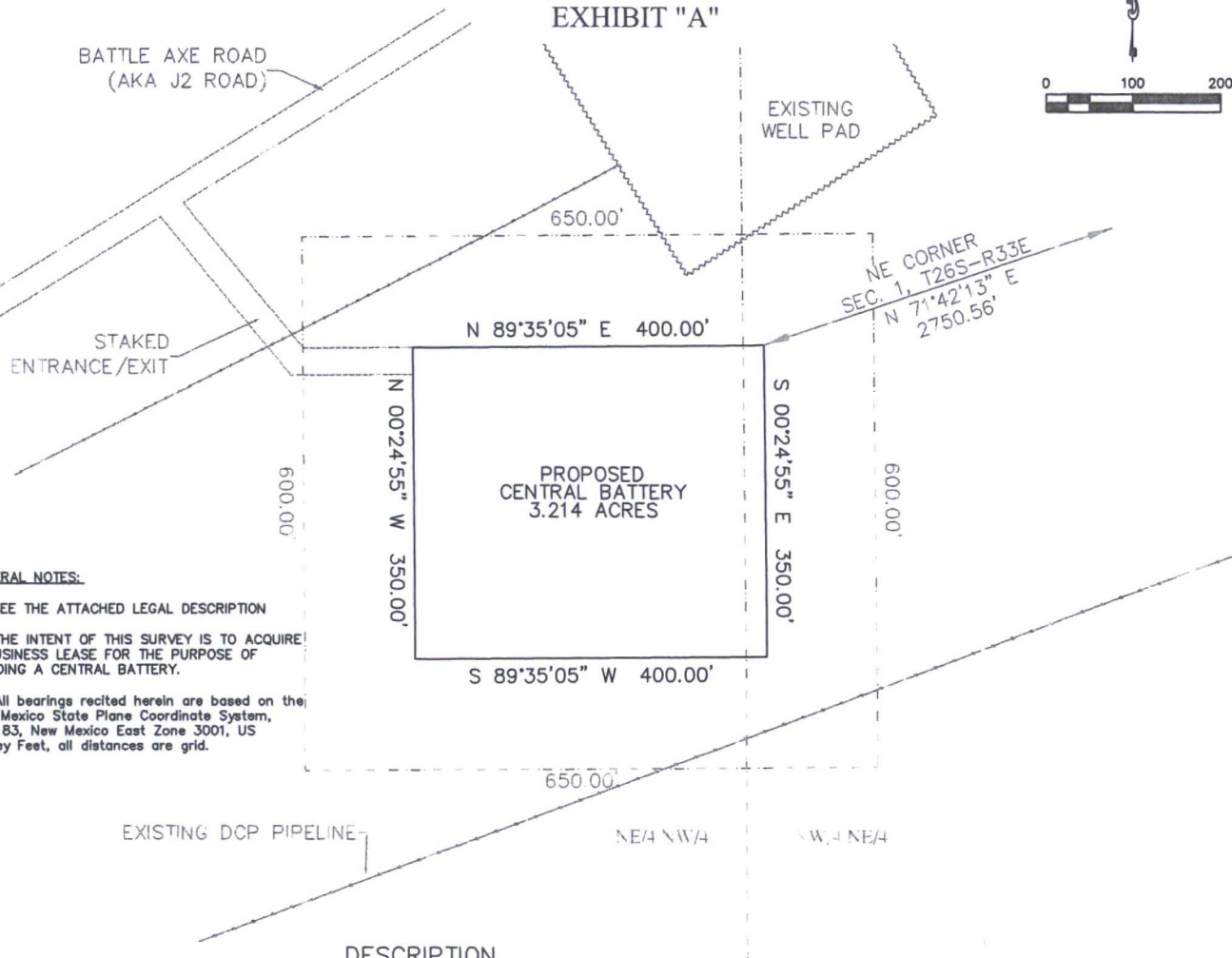

GENERAL NOTES:

- 1.) SEE THE ATTACHED LEGAL DESCRIPTION
- 2.) THE INTENT OF THIS SURVEY IS TO ACQUIRE A BUSINESS LEASE FOR THE PURPOSE OF BUILDING A CENTRAL BATTERY.
- 3.) All bearings recited herein are based on the New Mexico State Plane Coordinate System, NAD 83, New Mexico East Zone 3001, US Survey Feet, all distances are grid.

DESCRIPTION

BEING A CENTRAL TANK BATTERY EASEMENT LYING IN THE NW/4 NE/4 AND THE NE/4 NW/4 OF SECTION 1, TOWNSHIP 26 SOUTH, RANGE 33 EAST N.M.P.M., LEA COUNTY, NEW MEXICO.

BEGINNING AT THE NORTHEAST CORNER OF SAID EASEMENT, WHERE A 3" IRON PIPE W/BC 1913 FOR THE NORTHEAST CORNER OF SECTION 1, TOWNSHIP 26 SOUTH, RANGE 33 EAST N.M.P.M. BEARS N 71°42'13" E, A DISTANCE 2750.56;

THENCE S 00°24'55" E, A DISTANCE 350.0 FEET TO THE SOUTHEAST CORNER OF THIS EASEMENT;
THENCE S 89°35'05" W, A DISTANCE 400.0 FEET TO THE SOUTHWEST CORNER OF THIS EASEMENT;
THENCE N 00°24'55" W, A DISTANCE 350.0 FEET TO THE NORTHWEST CORNER OF THIS EASEMENT;
THENCE N 89°35'05" E, A DISTANCE 400.0 FEET TO THE NORTHEAST CORNER OF THIS EASEMENT,
TO THE POINT OF BEGINNING; CONTAINING 3.214 ACRES.

DIRECTIONS TO LOCATION

FROM STATE HIGHWAY 128 AND BATTLE AXE ROAD, GO SOUTH ON BATTLE AXE ROAD 0.3 MILE, STAY RIGHT TO THE RIGHT ON BATTLE AXE ROAD FOR 2.6 MILES, CONTINUE TO THE RIGHT FOR 8.8 MILES, LEAVING THE EXISTING ROAD TO THE LEFT 289.4' FOR THE NORTHWEST CORNER OF THE CENTRAL TANK BATTERY.

I, B.L. Laman, New Mexico PLS No. 22404, hereby certify this survey to reflect an actual survey made on the ground under my supervision. This survey meets the minimum standards for surveying in New Mexico.



B.L. Laman, LLC
Horizonrow, LLC
DATE SIGNED: 10-01-2015
STATE STREET JASPER, TX. 75951
(409) 353-3572
Employee of Horizonrow, LLC

HORIZON ROW LLC

Drawn for:

devon

Drawn by:
K.MORGAN

Date: 09/17/2015

DEVON ENERGY PRODUCTION COMPANY, L.P.

SEA WOLF 1-12 BS CTB 1

SURVEY PLAT SHOWING
A CENTRAL TANK BATTERY
ON THE PROPERTY OF
THE BUREAU OF LAND MANAGEMENT

SITE NUMBER:

WBS NUMBER:
CC-110933.01

SCALE:
1" = 200'

REVISIONS:

SHEET:
1 OF 8

EXHIBIT "A"
PAGE 2 of 8
SECTION 1, T26S-R33E, N.M.P.M.
LEA COUNTY, NEW MEXICO

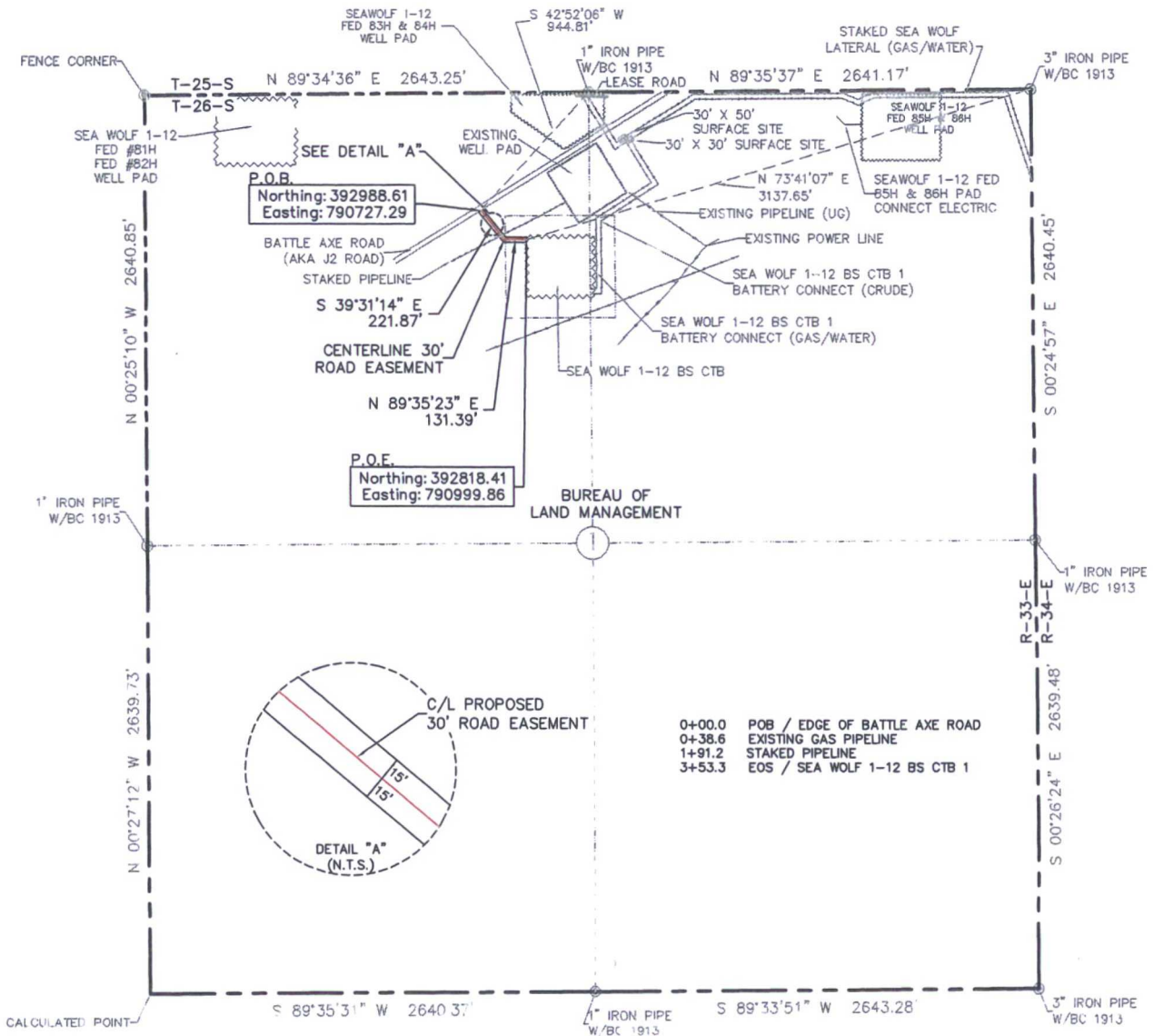

30' ROAD EASEMENT AREA = 0.243 ACRE(S)
353.26 FEET OR 21.41 RODS

SEE THE ATTACHED LEGAL DESCRIPTION

Note: All bearings recited herein are based on the New Mexico State Plane Coordinate System, NAD 83, New Mexico East Zone 3001, US Survey Feet, all distances are grid.

I, B.L. Laman, New Mexico PLS No. 22404, hereby certify this survey to reflect an actual survey made on the ground under my supervision. This survey meets the minimum standards for surveying in New Mexico.

B.L. Laman PLS #22404
Date Signed: 09-21-2016
571 STATE STREET, JASPER TX.
(409) 202-5111 75951
Employee of Horizonrow, LLC

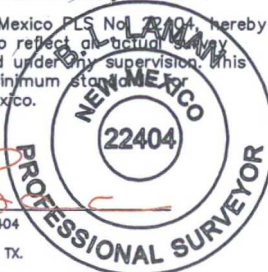

HORIZON ROW LLC

Drawn for:

devon

Drawn by:
K.MORGAN

Date: 09/17/2015

DEVON ENERGY PRODUCTION COMPANY, L.P.
SEA WOLF 1-12 BS CTB 1
BATTERY CONNECT
(ACCESS ROAD)
PROPOSED 30' EASEMENT
ON THE PROPERTY OF
BUREAU OF LAND MANAGEMENT
SECTION 1, T26S-R33E, N.M.P.M.

LINE NUMBER:

WBS NUMBER:
CC-110933.01

SCALE:
1" = 1000'

REVISIONS:
9/19/16 CMAAS

SHEET:
2 OF 8

0 1000 2000



SECTION 1, T26S-R33E, N.M.P.M.,
LEA COUNTY, NEW MEXICO

LEGAL DESCRIPTION

FOR

DEVON ENERGY PRODUCTION COMPANY, L.P.

BUREAU OF LAND MANAGEMENT

30' ROAD EASEMENT DESCRIPTION:

BEING an easement thirty (30) feet in width lying fifteen (15) feet on the right side and fifteen (15) feet on the left side of the survey centerline described below, being out of the northwest quarter (NW ¼) of Section 1, Township 26 South, Range 33 East, N.M.P.M., Lea County, New Mexico, and being out of a parcel of land owned by the Bureau of Land Management. Said centerline of easement being more particularly described as follows:

Commencing from a 1" iron pipe w/ BC 1913 for the north quarter corner of Section 1, T26S-R33E, N.M.P.M., Lea County, New Mexico;

Thence S 42°52'06" W a distance of 944.81' to the **Point of Beginning** of this easement having coordinates of Northing=392988.61, Easting=790727.29 feet and continuing the following courses;

Thence S 39°31'14" E a distance of 221.87' to an angle point;

Thence N 89°35'23" E a distance of 131.39' to the **Point of Ending** having coordinates of Northing=392818.41, Easting=790999.86 in the northwest quarter of Section 1, T26S-R33E, from said point a 3" iron pipe w/ BC 1913 for the northeast corner of Section 1, T26S-R33E bears N 73°41'07" E a distance of 3137.65', covering **353.26' or 21.41 rods** and having an area of **0.243 acre**.

NOTES:

Bearings, distances and coordinates shown herein are based on New Mexico State Plane Coordinate System, NAD 83, East Zone 3001, US Survey Feet, all distances are grid.

I, B.L. Laman, New Mexico PLS No. 22404, hereby certify this survey to reflect an actual survey made on the ground under my supervision. This survey meets the minimum standards for surveying in New Mexico.



B.L. Laman PLS 22404
Date Signed: 09/21/2016
Horizon Row, LLC
571 State Street, Jasper, TX
(409) 202-5111 75951
Employee of Horizon Row, LLC



EXHIBIT "A"
PAGE 4 of 8
SECTION 1, T26S-R33E, N.M.P.M.
LEA COUNTY, NEW MEXICO

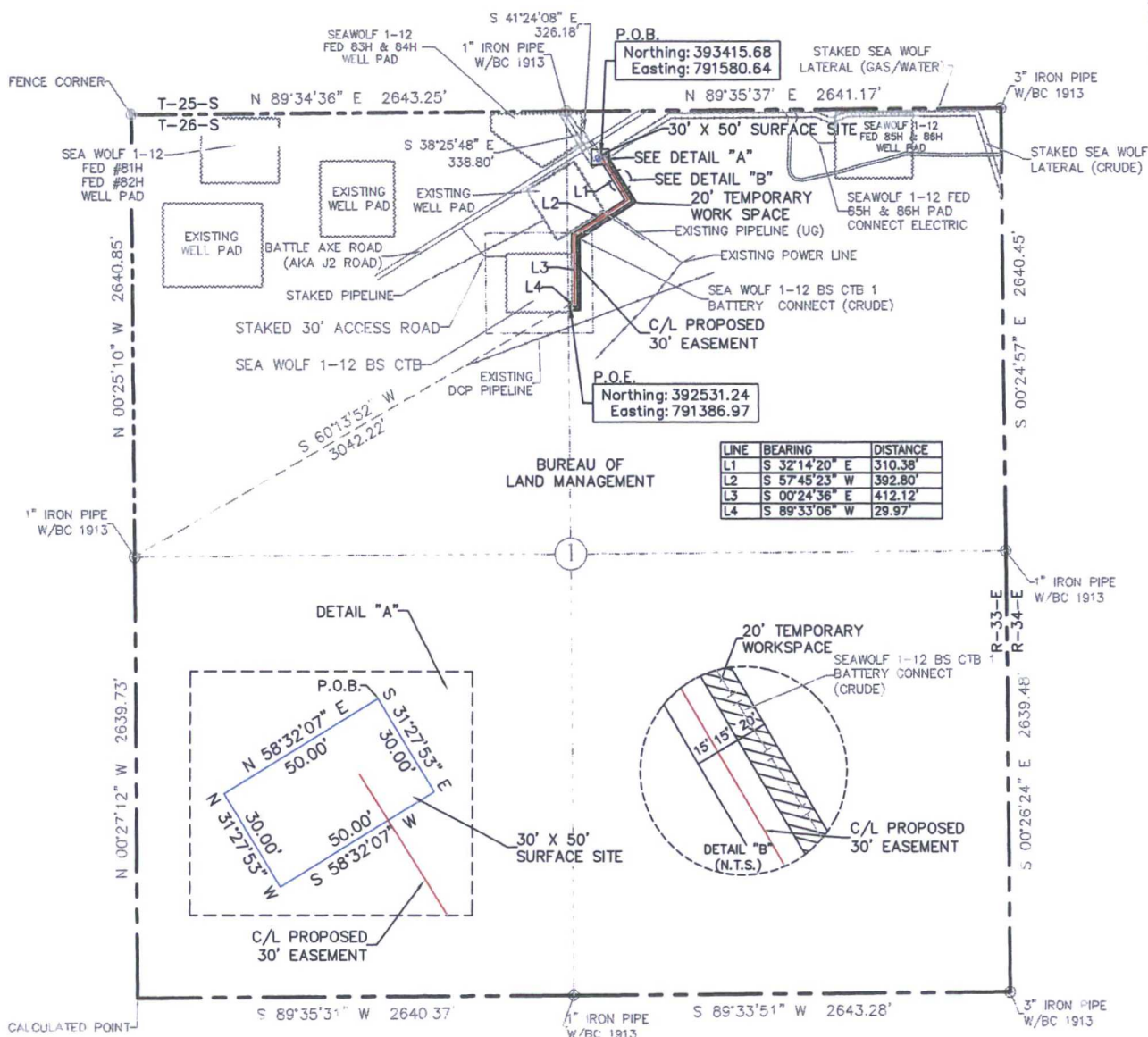

30' X 50' SURFACE SITE EASEMENT AREA = 0.034 ACRE(S)
 30' EASEMENT AREA = 0.789 ACRE(S)
 20' TEMPORARY WORK SPACE AREA = 0.559 ACRE(S)
 1145.27 FEET OR 69.41 RODS

0+00.0 POB / STAKED SEA WOLF LATERAL (GAS/WATER)
 0+15.0 EXIT 30' X 50' SURFACE SITE
 0+30.0 STAKED SEA WOLF LATERAL (CRUDE)
 4+45.7 POWER LINES
 4+66.5 EXISTING GAS PIPELINE
 11+30.4 SEA WOLF 1-12 BS CTB 1
 11+45.3 EOS

SEE THE ATTACHED LEGAL DESCRIPTION

Note: All bearings recited herein are based on the New Mexico State Plane Coordinate System, NAD 83, New Mexico East Zone 3001, US Survey Feet, all distances are grid.

I, B.L. Laman, New Mexico PLS No. 22404, hereby certify this survey to reflect an actual survey made on the ground under my supervision. This survey meets the minimum standards for surveying in New Mexico.

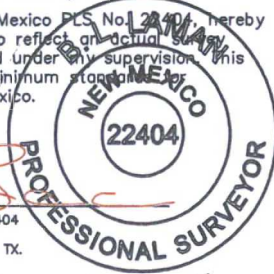

B.L. Laman PLS #22404
 Date Signed: 09-21-2016
 571 STATE STREET JASPER, TX.
 (409) 202-5111 75951
 Employee of Horizonrow, LLC

HORIZON ROW LLC

Drawn for:

devon

Drawn by:
K.MORGAN

Date: 09/17/2015

DEVON ENERGY PRODUCTION COMPANY, L.P.
 SEA WOLF 1-12 BS CTB 1
 BATTERY CONNECT
 (GAS/WATER)

PROPOSED 30' EASEMENT
 ON THE PROPERTY OF
 BUREAU OF LAND MANAGEMENT
 SECTION 1, T26S-R33E, N.M.P.M.

LINE NUMBER:

WBS NUMBER:
CC-110933.01

SCALE:
1" = 1000'

REVISIONS:
9/19/16 CMAAS

SHEET:
4 OF 8

0 1000 2000



**SECTION 1, T26S-R33E, N.M.P.M.,
LEA COUNTY, NEW MEXICO**

LEGAL DESCRIPTION

FOR

DEVON ENERGY PRODUCTION COMPANY, L.P.

BUREAU OF LAND MANAGEMENT

30' EASEMENT DESCRIPTION:

BEING an easement thirty (30) feet in width lying fifteen (15) feet on the right side and fifteen (15) feet on the left side of the survey centerline described below, being out of the northeast quarter (NE ¼) of Section 1, Township 26 South, Range 33 East, N.M.P.M., Lea County, New Mexico, and being out of a parcel of land owned by the Bureau of Land Management. Said centerline of easement being more particularly described as follows:

Commencing from a 1" iron pipe w/ BC 1913 for the north quarter corner of Section 1, T26S-R33E, N.M.P.M., Lea County, New Mexico;

Thence S 38°25'48" E a distance of 338.80' to the **Point of Beginning** of this easement having coordinates of Northing=393415.68, Easting=791580.64 feet and continuing the following courses;

Thence S 32°14'20" E a distance of 310.38' to an angle point;

Thence S 57°45'23" W a distance of 392.80' to an angle point;

Thence S 00°24'36" E a distance of 412.12' to an angle point;

Thence S 89°33'06" W a distance of 29.97' to the **Point of Ending** having coordinates of Northing=392531.24, Easting=791386.97 in the northeast quarter of Section 1, T26S-R33E, from said point a 1" iron pipe w/ BC 1913 for the west quarter corner of Section 1, T26S-R33E bears S 60°13'52" W a distance of 3042.22', covering **1145.27' or 69.41 rods** and having an area of **0.789 acres**.

20' TEMPORARY WORKSPACE DESCRIPTION:

Being a temporary workspace twenty (20) feet in width lying on the left side and adjoining the left side of the above described thirty (30) feet easement, having a total area of **0.559 acres**.

30' X 50' SURFACE SITE EASEMENT DESCRIPTION:

Being a surface site easement thirty (30) feet in width and fifty (50) feet in length and out of the northeast quarter (NE ¼) of Section 1, T26S-R33E, N.M.P.M. Lea County, New Mexico, and being more particularly described as follows;

Commencing from a 1" iron pipe w/ BC 1913 for the north quarter corner of Section 1, T26S-R33E, N.M.P.M., Lea County, New Mexico;

Thence S 41°24'08" E a distance of 326.18' to the **Point of Beginning** of this surface site and continuing the following courses;

S 31°27'53" E a distance of 30.00' to a point;
S 58°32'07" W a distance of 50.00' to a point;
N 31°27'53" W a distance of 30.00' to a point;
N 58°32'07" E a distance of 50.00' to the point of beginning, having an area
of **0.034 acre.**

NOTES:

Bearings, distances and coordinates shown herein are based on New Mexico State Plane Coordinate System, NAD 83, East Zone 3001, US Survey Feet, all distances are grid.

I, B.L. Laman, New Mexico PLS No. 22404, hereby certify this survey to reflect an actual survey made on the ground under my supervision. This survey meets the minimum standards for surveying in New Mexico.



B.L. Laman PLS 22404
Date Signed: 09/21/2016
Horizon Row, LLC
571 State Street, Jasper, TX
(409) 202-5111 75951
Employee of Horizon Row, LLC



EXHIBIT "A"

PAGE 7 of 8

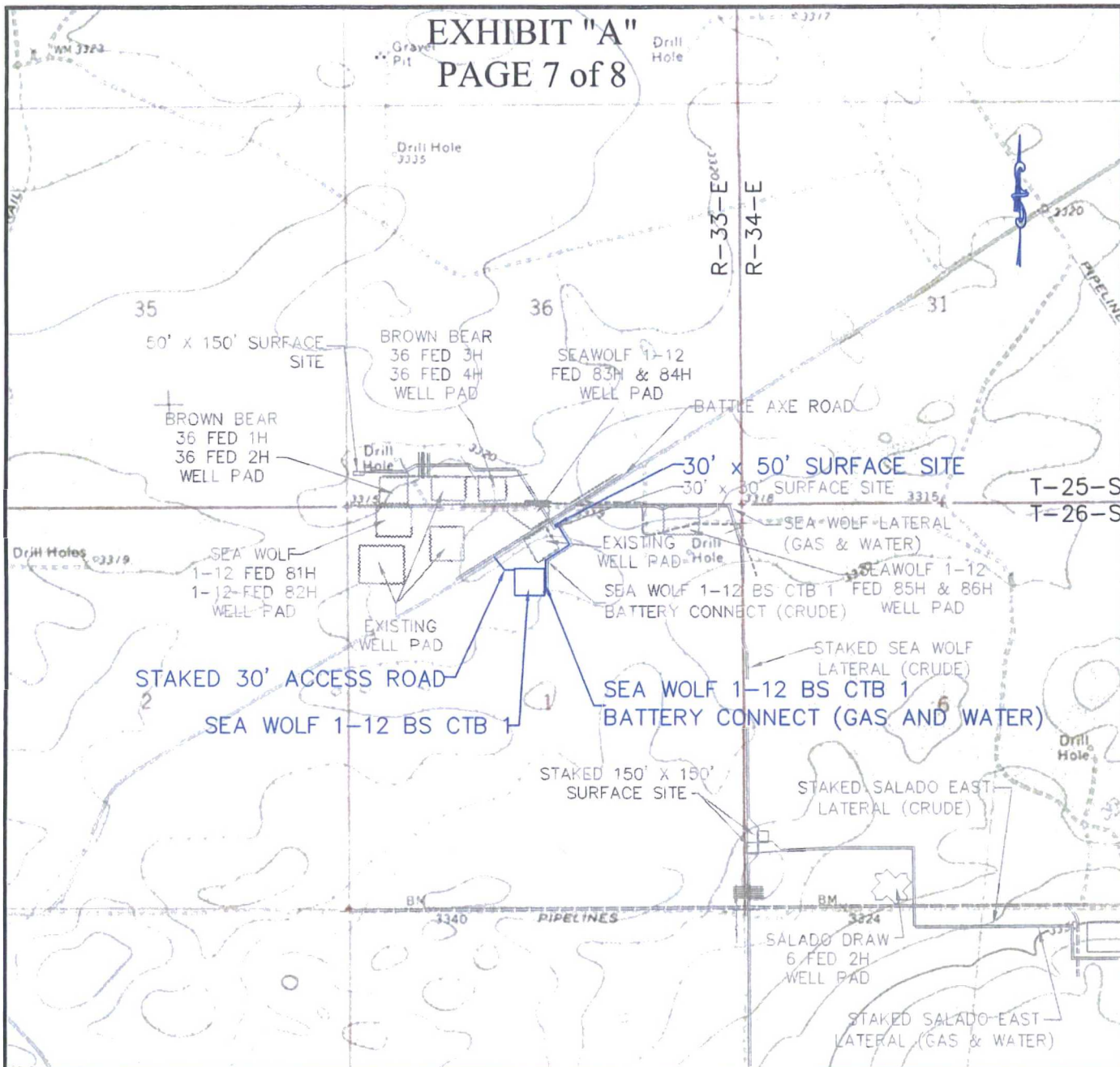

QUAD MAP

SECTION 1, T26S-R33E, N.M.P.M.;

LEA COUNTY, NEW MEXICO

HORIZON ROW LLC

DEVON ENERGY PRODUCTION CO., L.P.

PROPOSED 30' EASEMENT

Drawn by:
K.MORGAN

Date: 09/18/2015

Drawn for:



LINE NUMBER:

WBS NUMBER:
CC-110933.01

SCALE:
1" = 2000'

REVISIONS:
9/19/16 CMAAS
SHEET:
7 OF 8

EXHIBIT "A"

PAGE 8 of 8

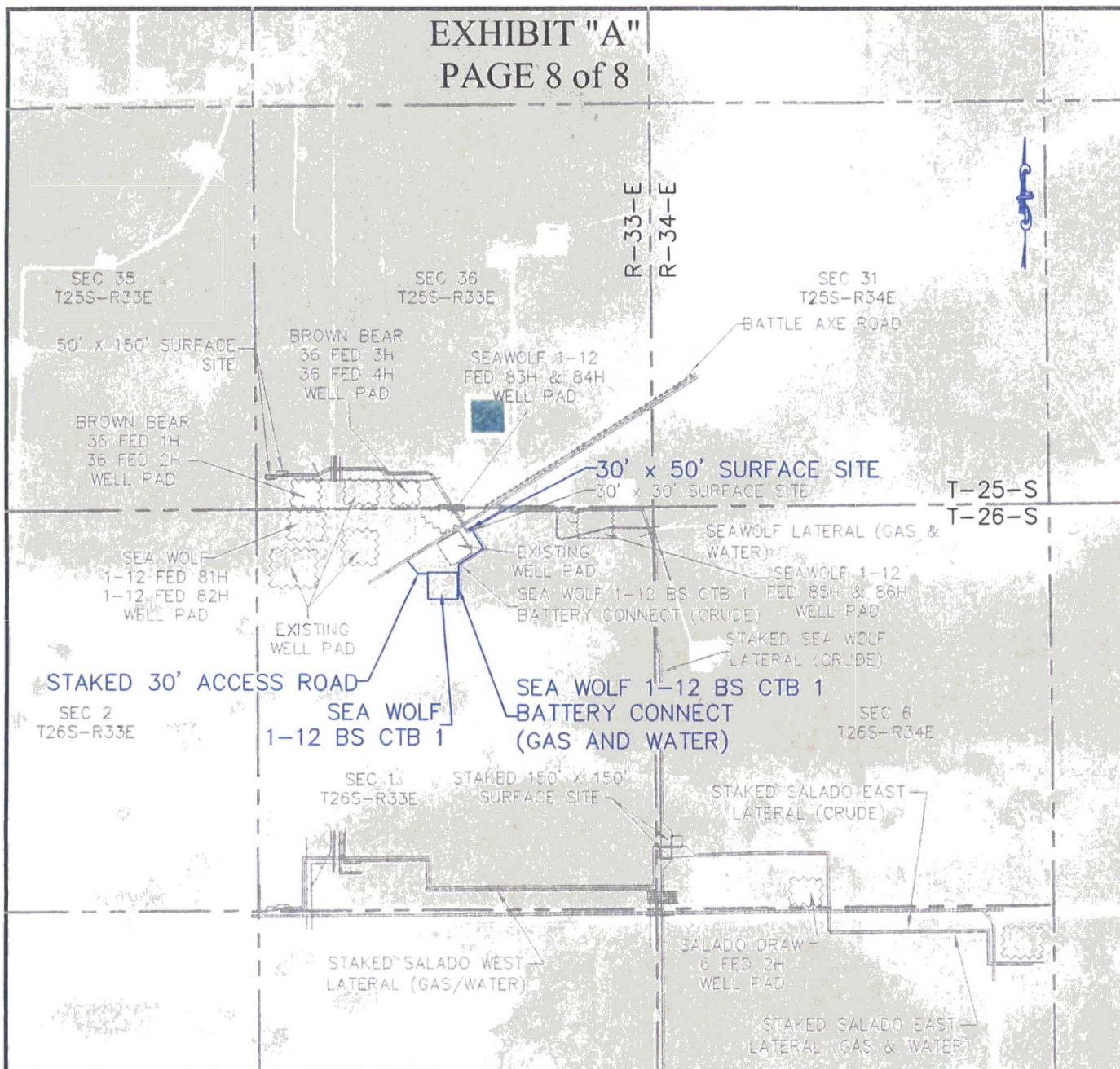

AERIAL MAP

SECTION 1, T26S-R33E, N.M.P.M.;

LEA COUNTY, NEW MEXICO

HORIZON ROW LLC

DEVON ENERGY PRODUCTION CO., L.P.

PROPOSED 30' EASEMENT

Drawn by:
K.MORGAN

Date: 07/09/2015

Drawn for:



LINE NUMBER:

WBS NUMBER:
CC-110933.01

SCALE:
1" = 2000'

REVISIONS:
9/19/16 CMAAS

SHEET:
8 OF 8



This map is for illustrative purposes only and is not intended to be used as a legal document. Devon makes no warranty, representation, or guarantee of any kind regarding this map.

WGS_1984_Web_Mercator_Auxiliary_Sphere
Prepared by: User
Map is current as of: 20-Oct-2016



Miles
0 0.14 0.28 0.56 1:28,457

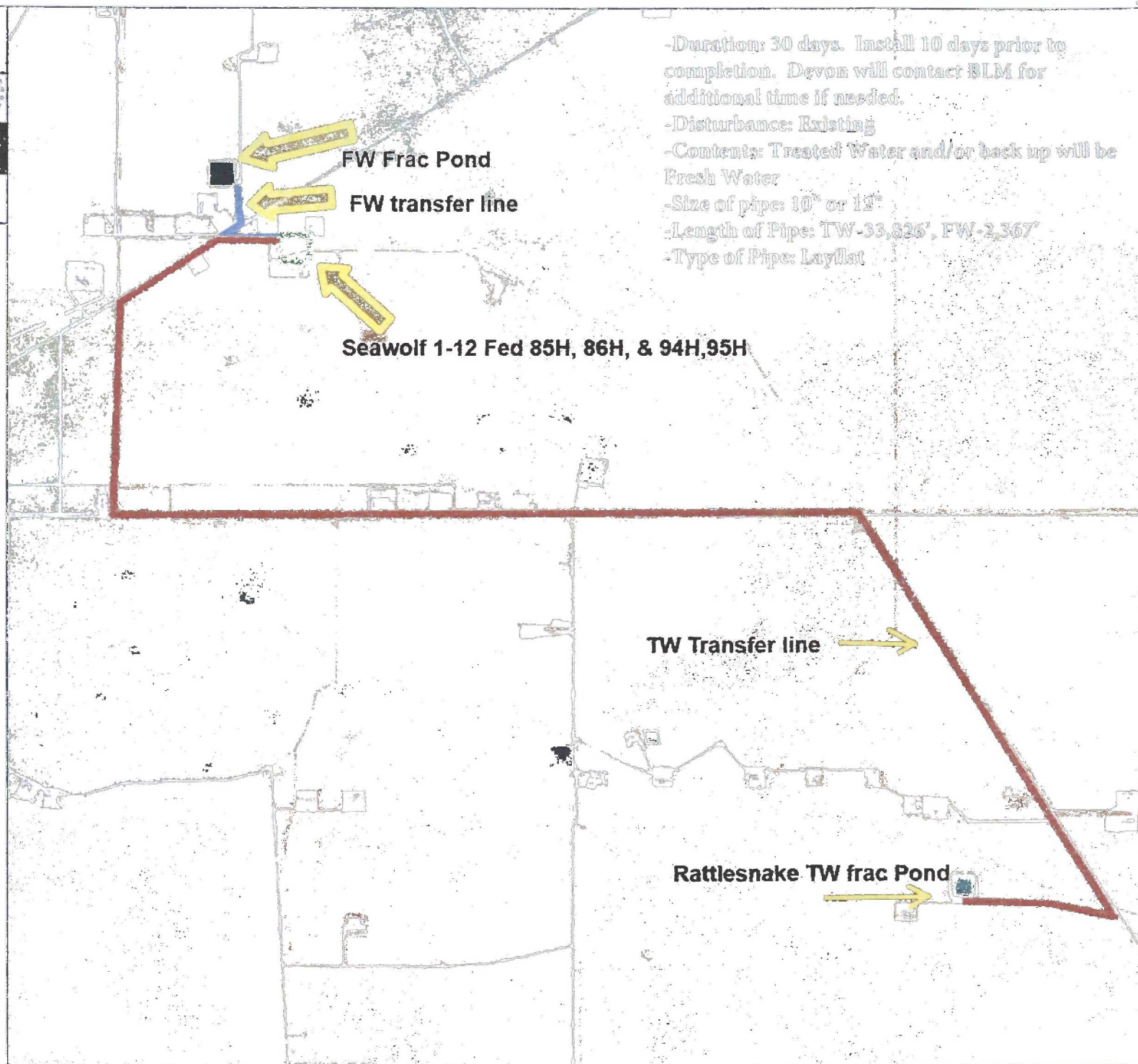

- Duration: 30 days. Install 10 days prior to completion. Devon will contact BLM for additional time if needed.
- Disturbance: Existing
- Contents: Treated Water and/or back up will be Fresh Water
- Size of pipe: 10" or 12"
- Length of Pipe: TW-33,826', FW-2,367'
- Type of Pipe: Layflat

H&P Flex Rig Location Layout

4 Well Pad

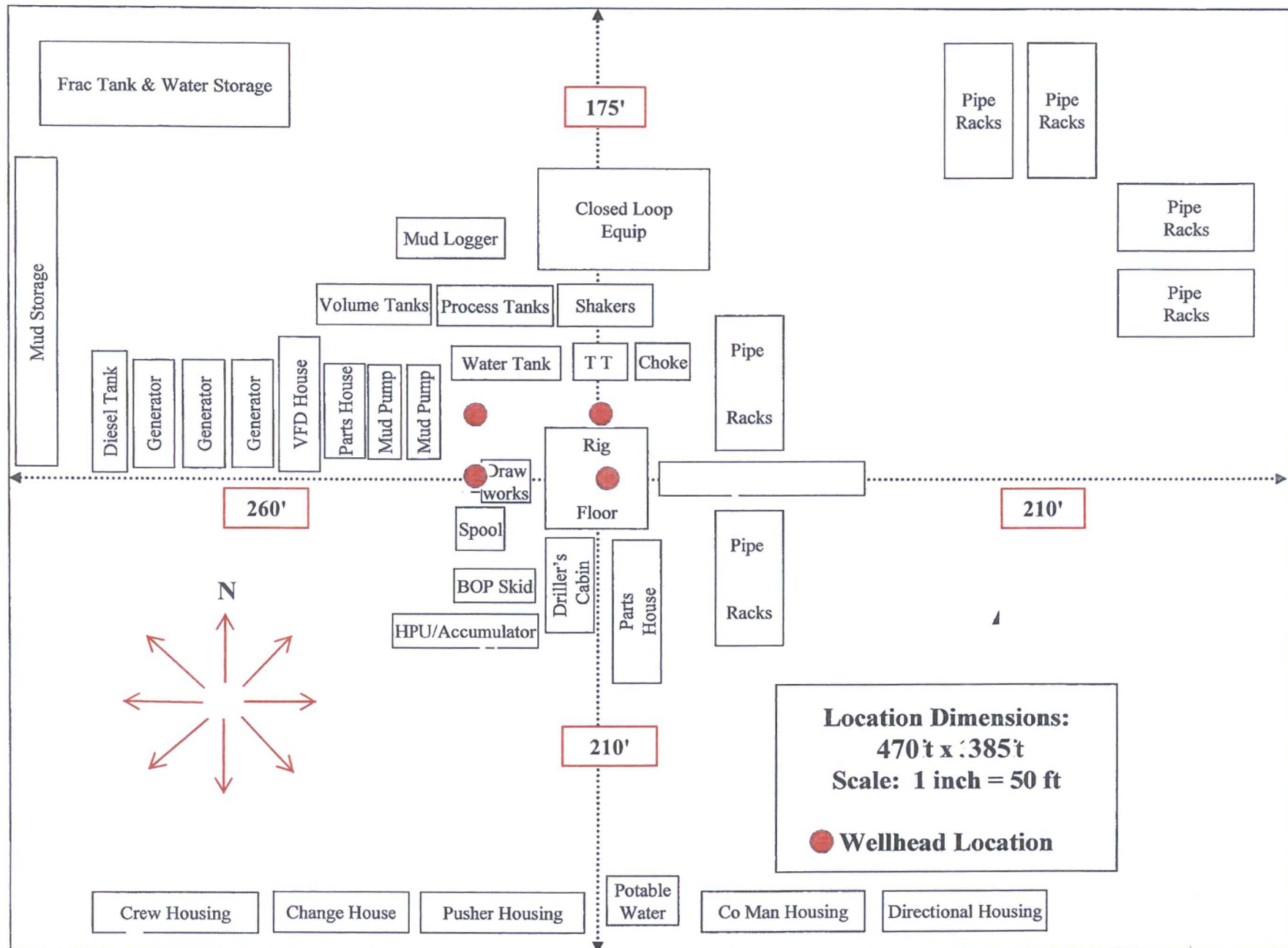

**PROPOSED INTERIM SITE RECLAMATION
FOR SEAWOLF 1-12 FED 86H**
SECTION 1, TOWNSHIP 26 SOUTH, RANGE 33 EAST, N.M.P.M.
LEA COUNTY, STATE OF NEW MEXICO

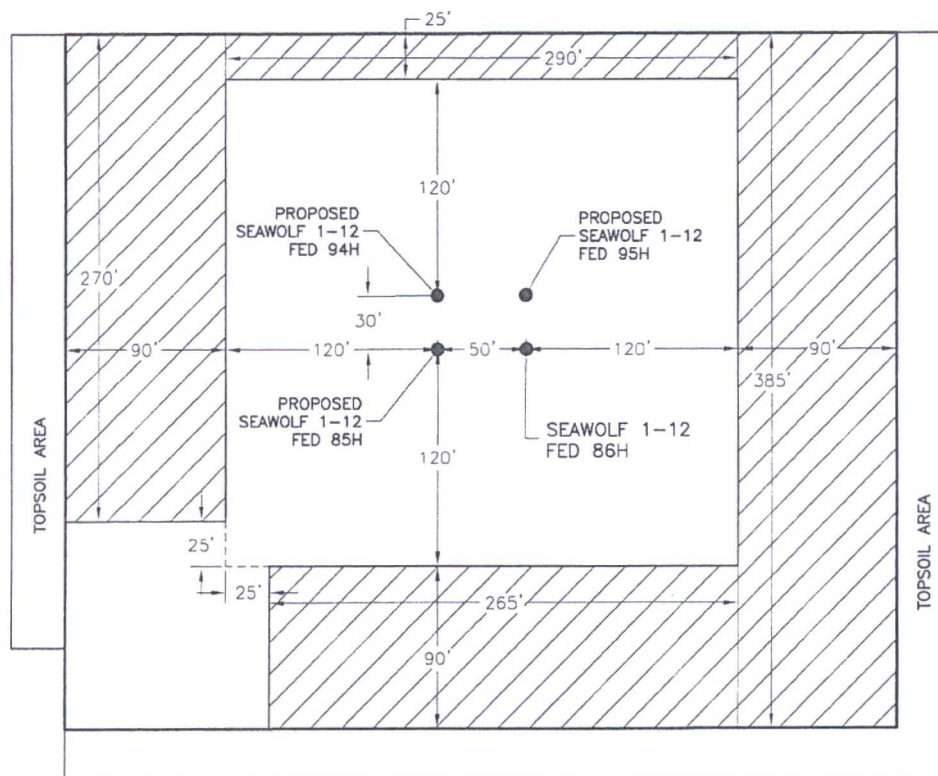

 DENOTES
RECLAMATION AREA
2.070± ACRES RECLAMATION AREA



0 10 50 100 200
SCALE 1" = 100'

DEVON ENERGY PRODUCTION COMPANY, L.P.
SEAWOLF 1-12 FED 86H
LOCATED 200 FT. FROM THE NORTH LINE
AND 750 FT. FROM THE EAST LINE OF
SECTION 1, TOWNSHIP 26 SOUTH,
RANGE 33 EAST, N.M.P.M.
LEA COUNTY, STATE OF NEW MEXICO

OCTOBER 4, 2016

SURVEY NO. 4804A

MADRON SURVEYING, INC. 301 SOUTH CANAL CARLSBAD, NEW MEXICO
(575) 234-3341