

SECTION 9, TOWNSHIP 22 SOUTH, RANGE 35 EAST. N.M.P.M.,
LEA COUNTY, NEW MEXICO.

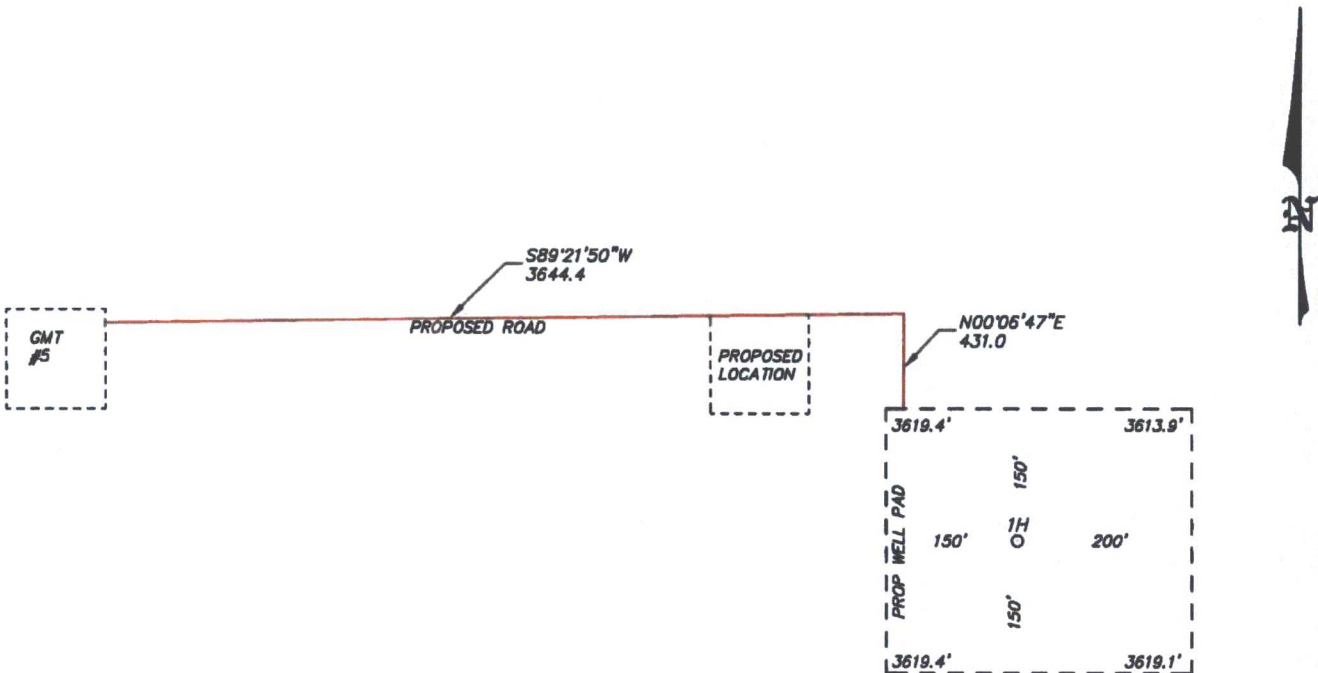

GMT EXPLORATION COMPANY LLC
SOURSOP 9 STATE 1H
ELEV. - 3620'
Lat - N 32°24'46.72\"/>
Long - W 103°22'48.08\"/>
NMSPCE- N 515284.4
E 835526.1
(NAD-83)

EUNICE, NM IS ±13 MILES TO THE EAST OF LOCATION.



GMT EXPLORATION COMPANY LLC

REF: SOURSOP 9 STATE 1H / WELL PAD TOPO

THE SOURSOP 9 STATE 1H LOCATED 200' FROM
THE NORTH LINE AND 330' FROM THE WEST LINE OF
SECTION 9, TOWNSHIP 22 SOUTH, RANGE 35 EAST.

N.M.P.M., LEA COUNTY, NEW MEXICO.

basin
surveys

focused on excellence
in the oilfield

P.O. Box 1786
1120 N. West County Rd.
Hobbs, New Mexico 88241
(575) 393-7316 - Office
(575) 392-2206 - Fax
basinsurveys.com

W.O. Number: 32745

Drawn By: J GOAD

Date: 3-7-2017

Survey Date: 3-6-2017

Sheet 1 of 1 Sheets

SECTION 9, TOWNSHIP 22 SOUTH, RANGE 35 EAST. N.M.P.M.,
LEA COUNTY, NEW MEXICO.

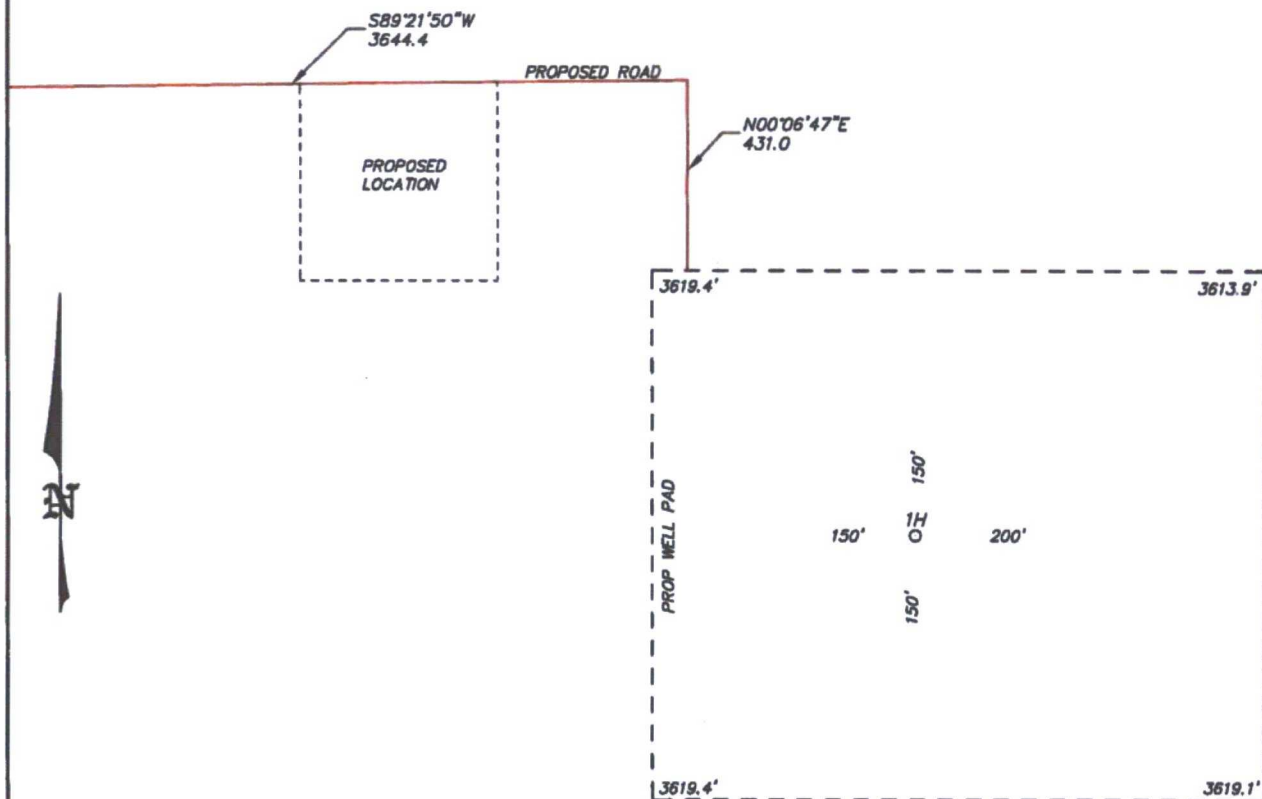

100 0 100 200 FEET
SCALE: 1" = 100'

GMT EXPLORATION COMPANY LLC

REF: SOURSOP 9 STATE 1H / WELL PAD TOPO

THE SOURSOP 9 STATE 1H LOCATED 200' FROM
THE NORTH LINE AND 330' FROM THE WEST LINE OF
SECTION 9, TOWNSHIP 22 SOUTH, RANGE 35 EAST.
N.M.P.M., LEA COUNTY, NEW MEXICO.

basin
surveys

P.O. Box 1786 (575) 393-7316 - Office
focused on excellence 1120 N. West County Rd. (575) 392-2206 - Fax
in the oilfield Hobbs, New Mexico 88241 basin-surveys.com

W.O. Number: 32745

Drawn By: J GOAD

Date: 3-7-2017

Survey Date: 3-6-2017

Sheet 1 of 1 Sheets

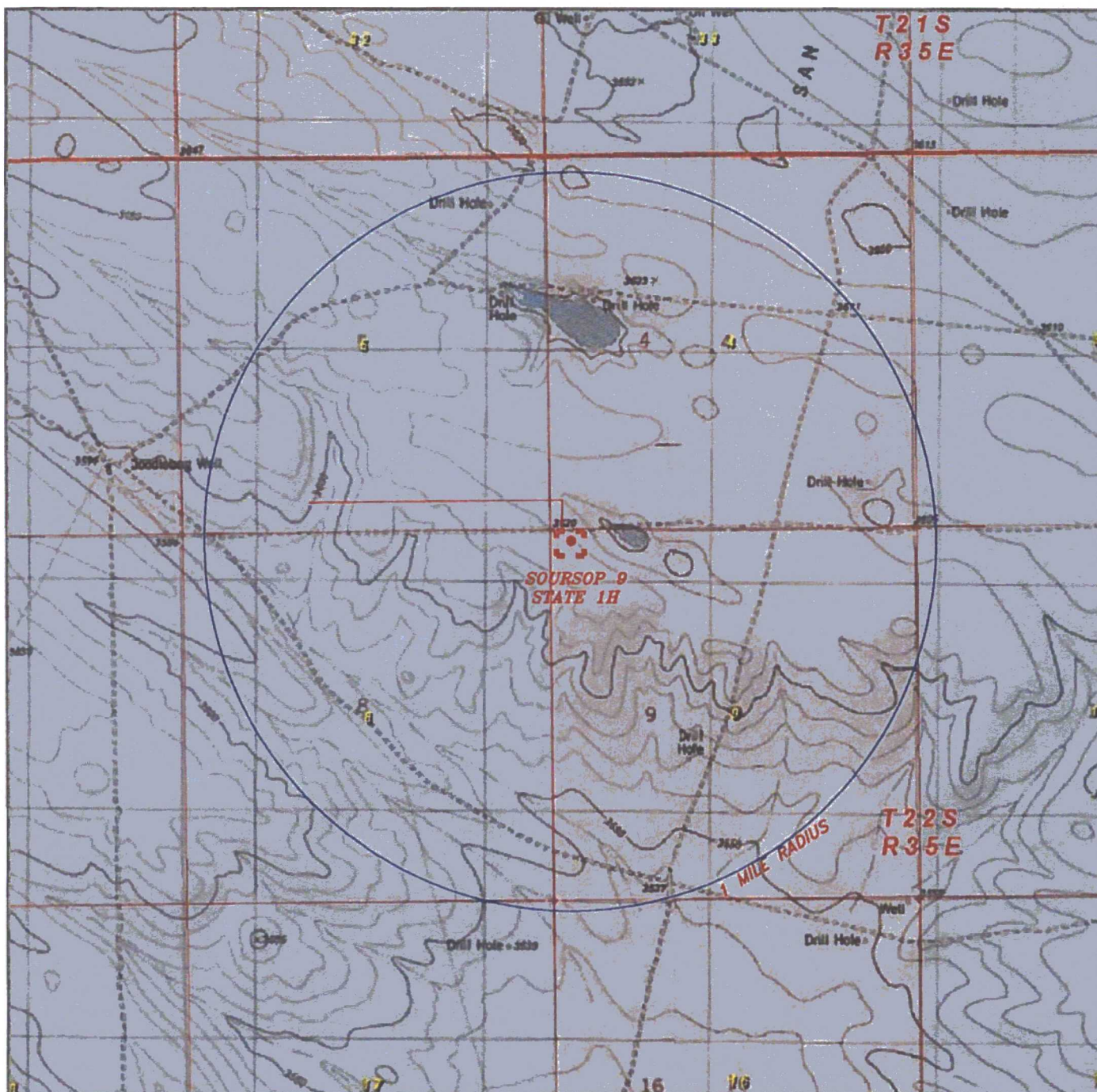

SOURSOP 9 STATE 1H

Located 200' FNL and 330' FWL
 Section 9, Township 22 South, Range 35 East,
 N.M.P.M., Lea County, New Mexico.



P.O. Box 1786
 1120 N. West County Rd.
 Hobbs, New Mexico 88241
 (575) 393-7316 - Office
 (575) 392-2206 - Fax
 basinsurveys.com

0' 1000' 2000' 3000' 4000'
 SCALE: 1" = 2000'

W.O. Number: JG 32745

Survey Date: 3-6-2017

YELLOW TINT - USA LAND
 BLUE TINT - STATE LAND
 NATURAL COLOR - FEE LAND



GMT
 EXPLORATION
 COMPANY LLC

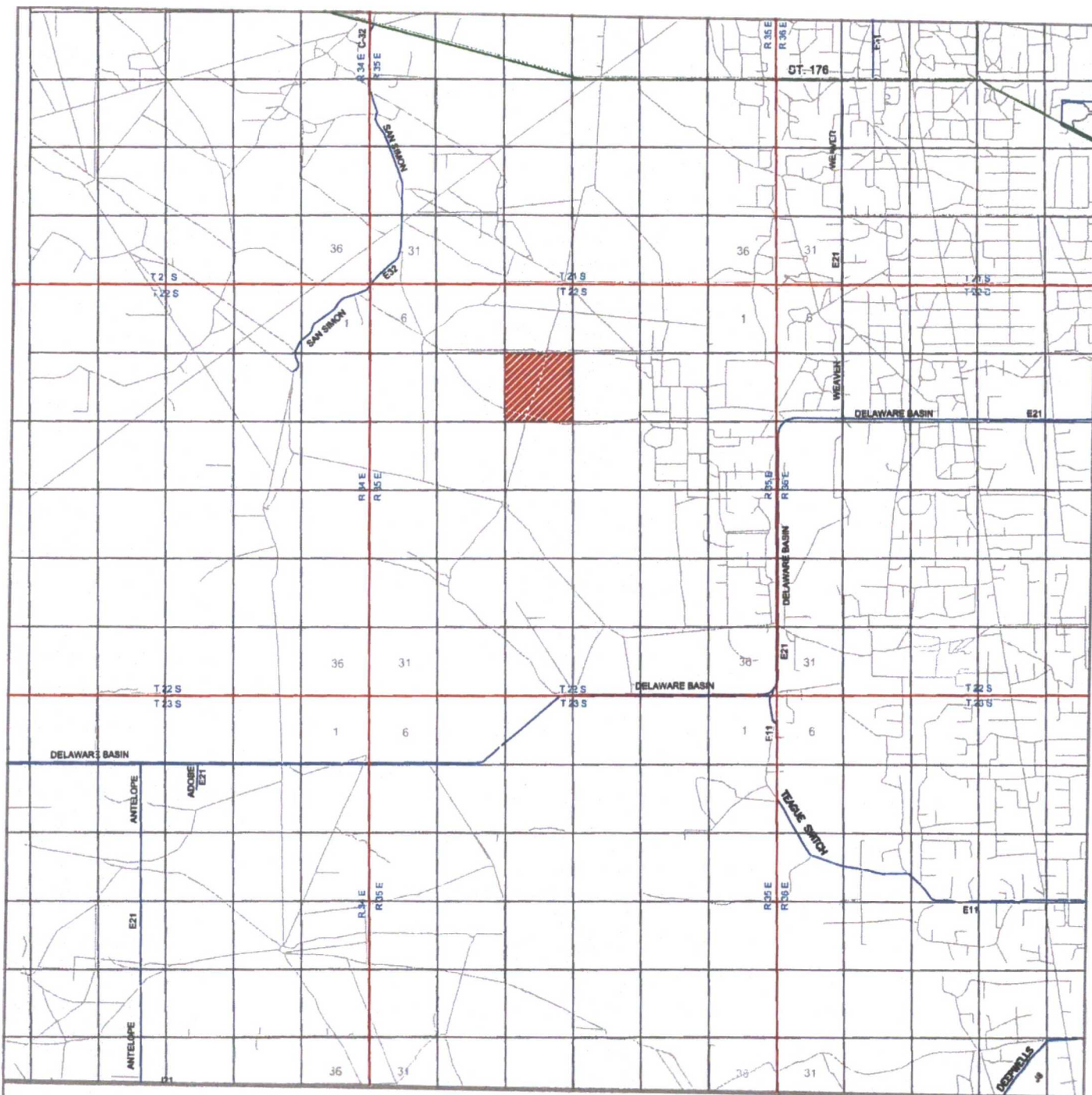

SOURSOP 9 STATE 1H

Located 200' FNL and 330' FWL
 Section 9, Township 22 South, Range 35 East,
 N.M.P.M., Lea County, New Mexico.



P.O. Box 1786
 1120 N. West County Rd.
 Hobbs, New Mexico 88241
 (575) 393-7316 - Office
 (575) 392-2206 - Fax
 basinsurveys.com

0 1 MI 2 MI 3 MI 4 MI
 SCALE: 1" = 2 MILES

W.O. Number: JG 32745

Survey Date: 3-6-2017

YELLOW TINT - USA LAND
 BLUE TINT - STATE LAND
 NATURAL COLOR - FEE LAND



GMT
 EXPLORATION
 COMPANY LLC

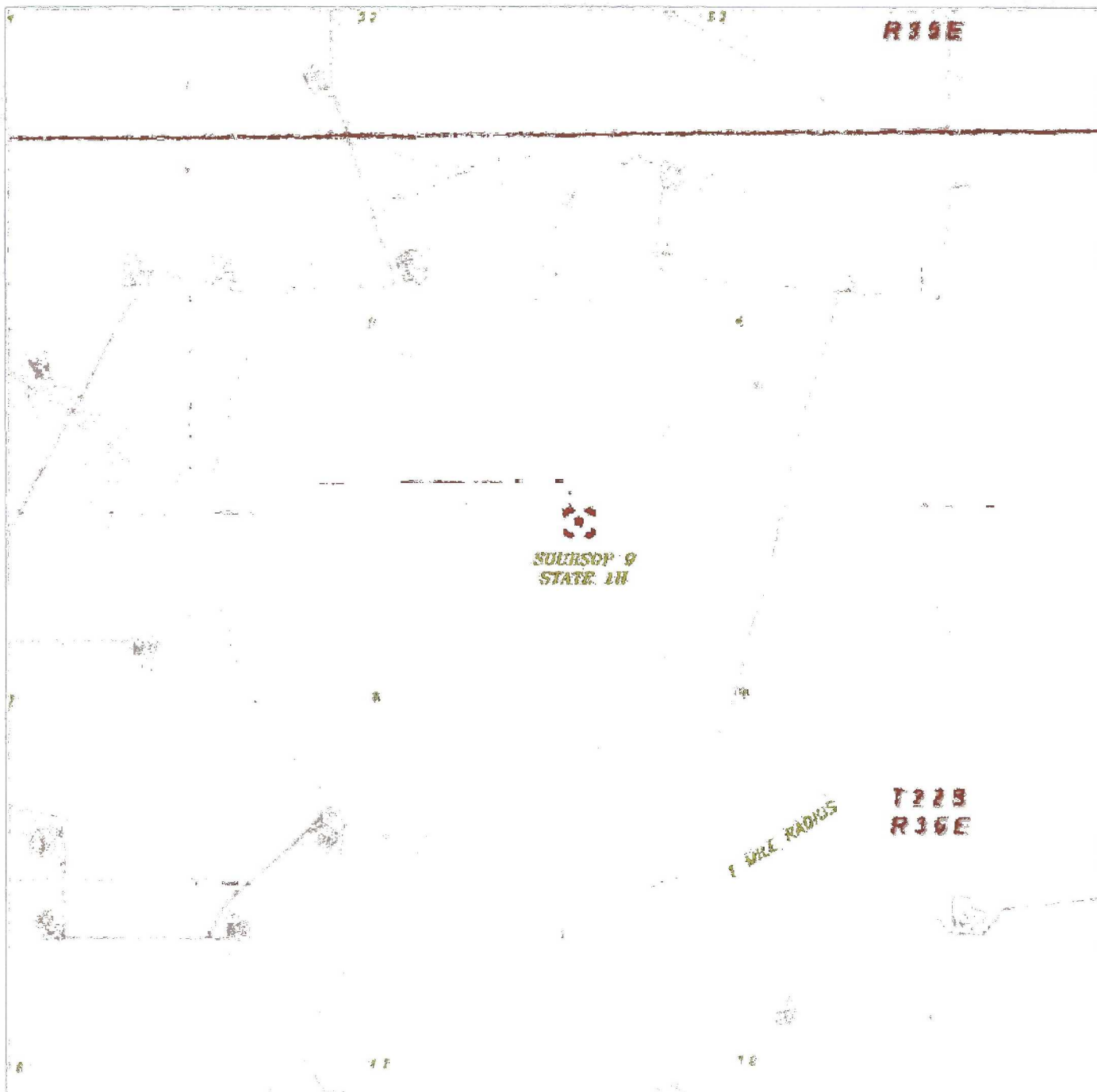

SOURSOP 9 STATE 1H

Located 200' FNL and 330' FWL
 Section 9, Township 22 South, Range 35 East,
 N.M.P.M., Lea County, New Mexico.



P.O. Box 1786
 1120 N. West County Rd.
 Hobbs, New Mexico 88241
 (575) 393-7316 - Office
 (575) 392-2206 - Fax
 basinsurveys.com

0' 1000' 2000' 3000' 4000'

SCALE: 1" = 2000'

W.O. Number: JG 32745

Survey Date: 3-6-2017

YELLOW TINT - USA LAND
 BLUE TINT - STATE LAND
 NATURAL COLOR - FEE LAND



GMT
 EXPLORATION
 COMPANY LLC

**SECTION 9, TOWNSHIP 22 SOUTH, RANGE 35 EAST, N.M.P.M.
LEA COUNTY, NEW MEXICO.**

N89°29'22"E
201.9
S76°50'57"E
207.2
N00°06'47"E
49.0
SOURSOP 9
STATE 1H

OWNER: MERCHANT LIVESTOCK CO.

1. SEE DOCUMENTS FILED FOR RECORD IN THIS OFFICE WHICH DESCRIBE IN DETAIL THE RECONSTRUCTION OF THIS SECTION.
2. COORDINATES AND BEARINGS ARE BASED ON THE NEW MEXICO STATE PLANE COORDINATE SYSTEM NAD 83 AND DISTANCES ARE OF SURFACE VALUE.

LEGAL DESCRIPTION

A STRIP OF LAND 20.0 FEET WIDE, LOCATED IN SECTION 9, TOWNSHIP 22 SOUTH, RANGE 35 EAST N.M.P.M., LEA COUNTY, NEW MEXICO AND BEING 10.0 FEET LEFT AND RIGHT OF THE FOLLOWING DESCRIBED CENTERLINE SURVEY.

BEGINNING AT A POINT WHICH LIES S76°50'57"E., 207.2 FEET FROM THE NORTHWEST CORNER OF SAID SECTION 9; THENCE N00°06'47"E., 49.0 FEET TO A POINT ON THE NORTH SECTION LINE WHICH LIES N89°29'22"E., 201.9 FEET FROM THE NORTHWEST CORNER OF SAID SECTION 9. SAID STRIP OF LAND BEING 49.0 FEET OR 2.97 RODS IN LENGTH.

I HEREBY CERTIFY THAT THIS MAP WAS PREPARED FROM FIELD NOTES OF AN ACTUAL SURVEY AND MEETS OR EXCEEDS ALL REQUIREMENTS FOR LAND SURVEYS AS SPECIFIED BY THIS STATE.

GARY L. JONES

No. 7977
No. 5074

basin
surveys

focused on excellence
in the oilfield

P.O. Box 1786
1120 N. West County Rd.
Hobbs, New Mexico 88241
(575) 393-7316 - Office
(575) 392-2206 - Fax
basinsurveys.com

1000 0 1000 2000 FEET



GMT EXPLORATION COMPANY LLC

REF: SOURSOP 9 STATE 1H ROAD

A LEASE ROAD LOCATED ON FEE LAND IN
SECTION 9, TOWNSHIP 22 SOUTH, RANGE 35 EAST,
N.M.P.M., LEA COUNTY, NEW MEXICO.

W.O. Number: 32745 Drawn By: J GOAD Date: 3-30-2017 Survey Date: 3-6-2017 Sheet 1 of 3 Sheets

SECTION 4, TOWNSHIP 22 SOUTH, RANGE 35 EAST, N.M.P.M.
LEA COUNTY, NEW MEXICO.

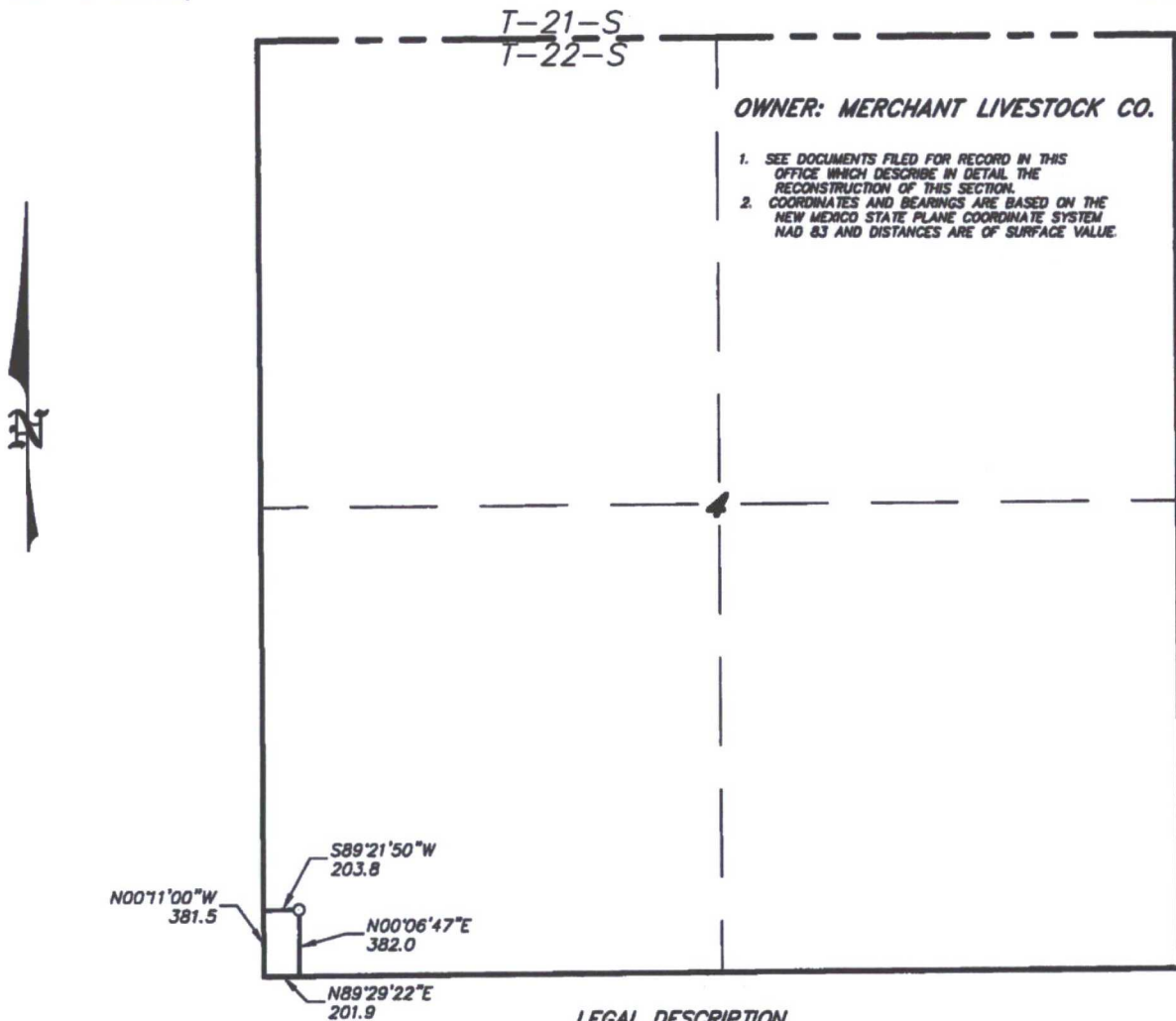

LEGAL DESCRIPTION

A STRIP OF LAND 20.0 FEET WIDE, LOCATED IN SECTION 4, TOWNSHIP 22 SOUTH, RANGE 35 EAST N.M.P.M., LEA COUNTY, NEW MEXICO AND BEING 10.0 FEET LEFT AND RIGHT OF THE FOLLOWING DESCRIBED CENTERLINE SURVEY.

BEGINNING AT A POINT ON THE SOUTH SECTION LINE WHICH LIES N89°29'22\"E, 201.9 FEET FROM THE SOUTHWEST CORNER OF SAID SECTION 4; THENCE N00°06'47\"E, 382.0 FEET; THENCE S89°21'50\"W, 203.8 FEET TO A POINT ON THE WEST SECTION LINE WHICH LIES N00°11'00\"W, 381.5 FEET FROM THE SOUTHWEST CORNER OF SAID SECTION 4. SAID STRIP OF LAND BEING 585.8 FEET OR 35.50 RODS IN LENGTH.

I HEREBY CERTIFY THAT THIS PLAN WAS PREPARED FROM FIELD NOTES OF AN ACTUAL SURVEY AND MEETS OR EXCEEDS ALL REQUIREMENTS FOR LAND SURVEYS AS SPECIFIED BY THE STATE.

GARY L. JONES, P.S. No. 7977
 LEA COUNTY, NEW MEXICO No. 5074

basin
surveys

P.O. Box 1786 (575) 393-7316 - Office
 1120 N. West County Rd. (575) 392-2206 - Fax
 Hobbs, New Mexico 88241 basin-surveys.com

1000 0 1000 2000 FEET



GMT EXPLORATION COMPANY LLC

REF: SOURSOP 9 STATE 1H ROAD

A LEASE ROAD LOCATED ON FEE LAND IN
 SECTION 4, TOWNSHIP 22 SOUTH, RANGE 35 EAST,
 N.M.P.M., LEA COUNTY, NEW MEXICO.

SECTION 5, TOWNSHIP 22 SOUTH, RANGE 35 EAST, N.M.P.M.
LEA COUNTY, NEW MEXICO.

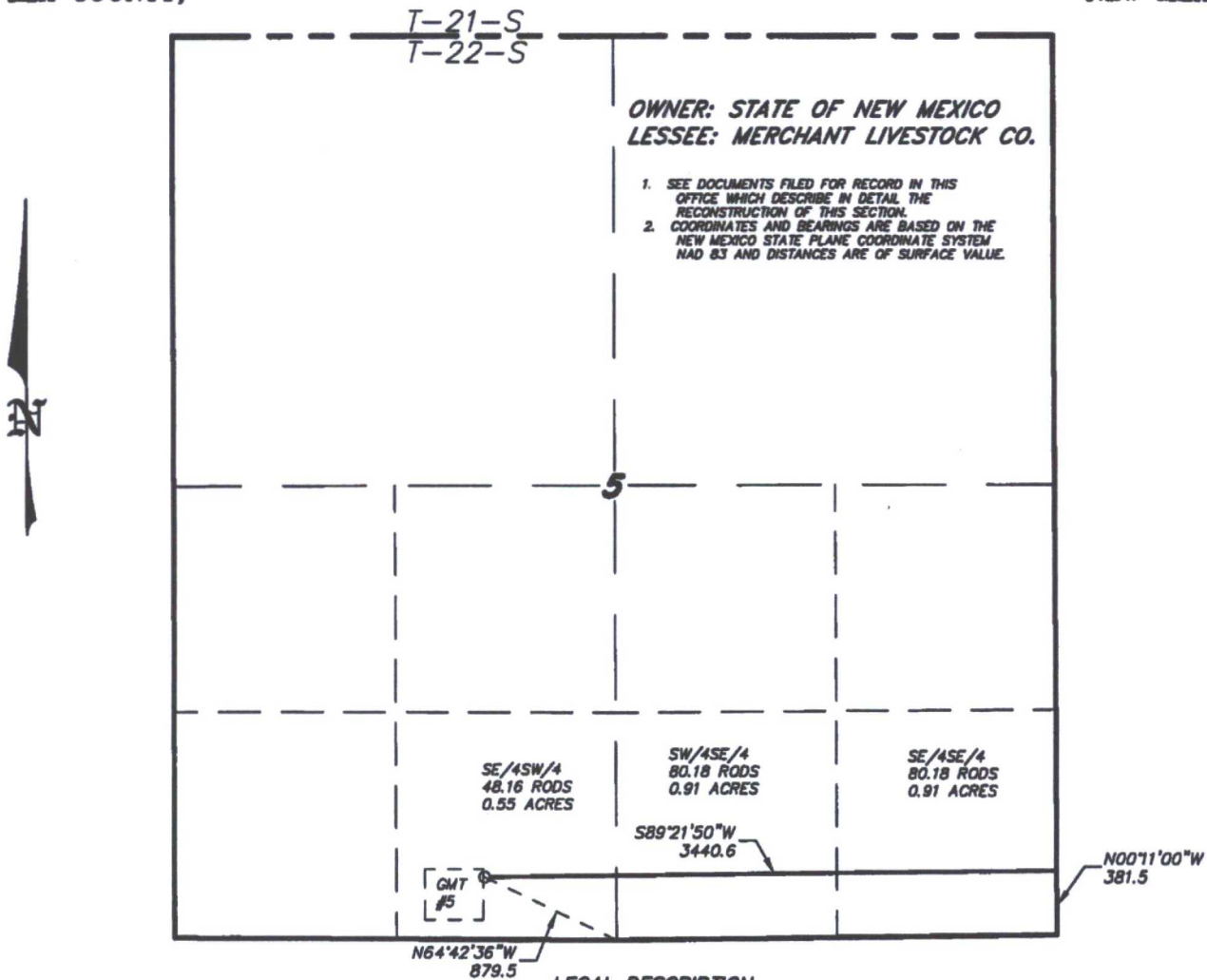

LEGAL DESCRIPTION

A STRIP OF LAND 20.0 FEET WIDE, LOCATED IN SECTION 5, TOWNSHIP 22 SOUTH, RANGE 35 EAST N.M.P.M., LEA COUNTY, NEW MEXICO AND BEING 10.0 FEET LEFT AND RIGHT OF THE FOLLOWING DESCRIBED CENTERLINE SURVEY.

BEGINNING AT A POINT WHICH LIES N00°11'00\"W, 381.5 FEET FROM THE SOUTHEAST CORNER OF SAID SECTION 5; THENCE S89°21'50\"W, 3440.6 FEET TO THE END OF THIS LINE WHICH LIES N64°42'36\"W, 879.5 FEET FROM THE SOUTH QUARTER CORNER OF SAID SECTION 5. SAID STRIP OF LAND BEING 3440.6 FEET OR 208.52 RODS IN LENGTH AND CONTAINING 2.37 ACRES, MORE OR LESS, AND BEING ALLOCATED BY FORTIES AS FOLLOWS.

SE/4SW/4 48.16 RODS OR 0.55 ACRES
 SW/4SE/4 80.18 RODS OR 0.91 ACRES
 SE/4SE/4 80.18 RODS OR 0.91 ACRES

I HEREBY CERTIFY THAT THIS SURVEY WAS PREPARED FROM FIELD NOTES OF AN ACTUAL SURVEY AND MEETS OR EXCEEDS ALL REQUIREMENTS FOR LAND SURVEYS AS SPECIFIED BY THIS STATE.

GARY L. JONES, Surveyor No. 7977
 No. 5074

basin
surveys

P.O. Box 1786 (575) 393-7316 - Office
 1120 N. West County Rd. (575) 392-2206 - Fax
 Hobbs, New Mexico 88241 basin-surveys.com

1000 0 1000 2000 FEET



GMT EXPLORATION COMPANY LLC

REF: SOURSOP 9 STATE 1H ROAD

A LEASE ROAD LOCATED ON STATE LAND IN
 SECTION 5, TOWNSHIP 22 SOUTH, RANGE 35 EAST,
 N.M.P.M., LEA COUNTY, NEW MEXICO.