

DISTRICT I
1625 N. French Dr., Hobbs, NM 88240
Phone (505) 398-6161 Fax: (505) 398-0720

DISTRICT II
811 S. First St., Artesia, NM 88210
Phone (505) 748-1283 Fax: (505) 748-9720

DISTRICT III
1000 Rio Brazos Rd., Aztec, NM 87410
Phone (505) 334-8178 Fax: (505) 334-8170

DISTRICT IV
1226 S. St. Francis Dr., Santa Fe, NM 87505
Phone (505) 478-3460 Fax: (505) 478-3482

State of New Mexico
Energy, Minerals and Natural Resources Department

OIL CONSERVATION DIVISION
1226 South St. Francis Dr.
Santa Fe, New Mexico 87505

Form C-102
Revised August 1, 2011

Submit one copy to appropriate
District Office

WELL LOCATION AND ACREAGE DEDICATION PLAT

☐ AMENDED REPORT

API Number 30-025-43822	Pool Code 28435	Pool Name GRAMA RIDGE; BONE SPRING, SE
Property Code 317782	Property Name GRAMA RIDGE EAST 34 STATE 2BS	Well Number 7H
OGRID No. 392137	Operator Name CHISHOLM ENERGY OPERATING, LLC	Elevation 3716'

Surface Location

UL or lot No.	Section	Township	Range	Lot Idn	FEET from the	North/South line	FEET from the	East/West line	County
D	34	21 S	34 E		275	NORTH	880	WEST	LEA

Bottom Hole Location If Different From Surface

UL or lot No.	Section	Township	Range	Lot Idn	FEET from the	North/South line	FEET from the	East/West line	County
N	34	21 S	34 E		330	SOUTH	1980	WEST	LEA
Dedicated Acres 160	Joint or Infill	Consolidation Code	Order No.						

NO ALLOWABLE WILL BE ASSIGNED TO THIS COMPLETION UNTIL ALL INTERESTS HAVE BEEN CONSOLIDATED
OR A NON-STANDARD UNIT HAS BEEN APPROVED BY THE DIVISION

<p>N: 525867.8 E: 808909.9 (NAD 83)</p> <p>880'</p> <p>275'</p> <p>1101.0'</p> <p>L.P. FTP</p> <p>SURFACE LOCATION Lat - N 32.441925 Long - W 103.463449 NMSPCE- N 525591.4 E 809692.6 (NAD-83)</p> <p>LANDING POINT 330 FNL & 1980 FWL Lat - N 32.441779 Long - W 103.459884 NMSPCE- N 525547.3 E 810792.3 (NAD-83)</p> <p>PRODUCING WINDOW →</p> <p>N: 523215.0 E: 808632.8 (NAD 83)</p> <p>4628.0'</p> <p>N: 523268.7 E: 814113.1 (NAD 83)</p>	<p>N: 520682.5 E: 811496.6 (NAD 83)</p> <p>1980'</p> <p>330'</p> <p>B.H. LTP</p> <p>PROPOSED BOTTOM HOLE LOCATION Lat - N 32.429060 Long - W 103.459876 NMSPCE- N 520920.1 E 810832.6 (NAD-83)</p> <p>N: 520682.5 E: 814136.3 (NAD 83)</p>	<p>N: 525867.8 E: 808909.9 (NAD 83)</p> <p>N: 523268.7 E: 814113.1 (NAD 83)</p> <p>N: 520682.5 E: 814136.3 (NAD 83)</p> <p>OPERATOR CERTIFICATION I hereby certify that the information contained herein is true and complete to the best of my knowledge and belief, and that this organization either owns a working interest or unleased mineral interest in the land including the proposed bottom hole location or has a right to drill this well at this location pursuant to a contract with an owner of such a mineral or working interest, or to a voluntary pooling agreement or a compulsory pooling order heretofore entered by the division. Bettie Watson 5-22-17 Signature Date Bettie Watson Printed Name bwatson@chisholmenergy.com Email Address</p> <p>SURVEYOR CERTIFICATION I hereby certify that the well location shown on this plat was plotted from field notes of actual surveys made by me or under my supervision, and that the same is true and correct to the best of my belief. Date Surveyed May 9, 2017 Signature [Signature] of Professional Surveyor Certificate No. 7977 Scale: 1" = 2000' WO Num.: 32924</p>
---	--	---

SECTION 34, TOWNSHIP 21 SOUTH, RANGE 34 EAST, N.M.P.M.,
LEA COUNTY, NEW MEXICO.

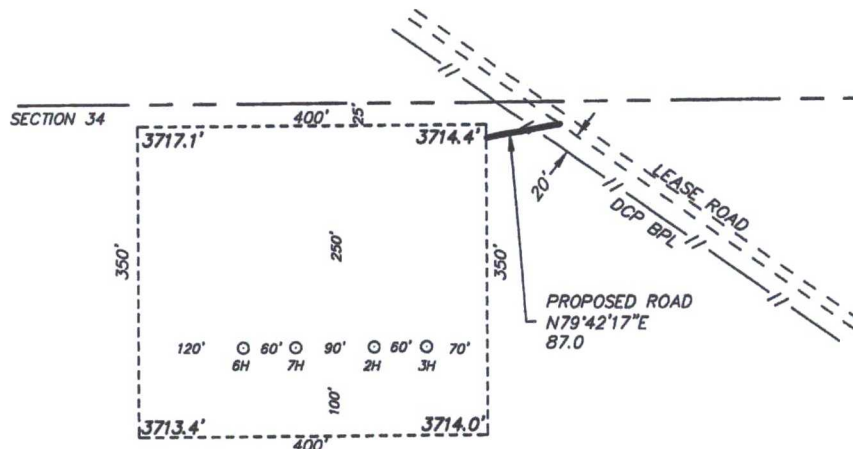

CHISHOLM ENERGY OPERATING, LLC
GRAMA RIDGE EAST 34 STATE 2BS 7H
ELEV. - 3716'

Lat - N 32.441925
Long - W 103.463449
NMSPCE- N 525591.4
E 809692.6
(NAD-83)

EUNICE, NM IS ±18 MILES TO THE EAST OF LOCATION.

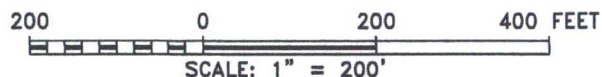

Directions to Location:

ON STATE HIGHWAY 176, 0.2 MILES EAST OF MILE
MARKER 19 GO SOUTH ON LEASE ROAD 4.2 MILES,
THEN WEST 1.0 MILES ON LEASE ROAD TO
PROPOSED ROAD TO PROPOSED PAD.



focused on excellence
in the oilfield
P.O. Box 1786
1120 N. West County Rd.
Hobbs, New Mexico 88241
(575) 393-7316 - Office
(575) 392-2206 - Fax
basinsurveys.com

CHISHOLM ENERGY OPERATING, LLC

REF: GRAMA RIDGE EAST 34 STATE 2BS 7H / WELL PAD TOPO

THE GRAMA RIDGE EAST 34 STATE 2BS 7H LOCATED 275' FROM
THE NORTH LINE AND 880' FROM THE WEST LINE OF
SECTION 34, TOWNSHIP 21 SOUTH, RANGE 34 EAST,
N.M.P.M., LEA COUNTY, NEW MEXICO.

W.O. Number: 32924 Drawn By: J GOAD Date: 5-9-2017 Survey Date: 5-2-2017 Sheet 1 of 1 Sheets

SECTION 34, TOWNSHIP 21 SOUTH, RANGE 34 EAST, N.M.P.M.,
LEA COUNTY, NEW MEXICO.

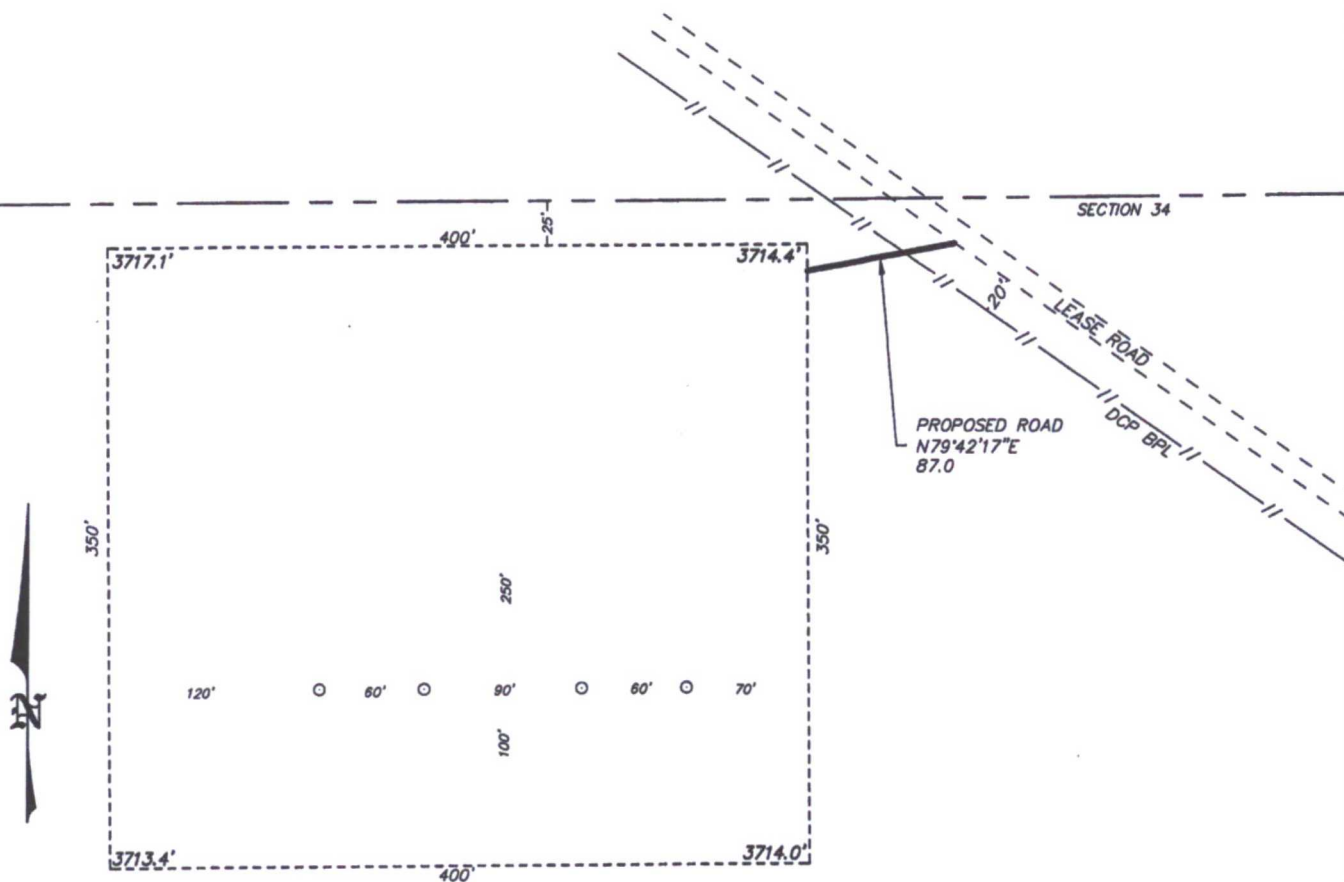

100 0 100 200 FEET
SCALE: 1" = 100'

CHISHOLM ENERGY OPERATING, LLC

REF: GRAMA RIDGE EAST 34 STATE 2BS 7H / WELL PAD TOPO

THE GRAMA RIDGE EAST 34 STATE 2BS 7H LOCATED 275' FROM

THE NORTH LINE AND 880' FROM THE WEST LINE OF

SECTION 34, TOWNSHIP 21 SOUTH, RANGE 34 EAST,

N.M.P.M., LEA COUNTY, NEW MEXICO.



P.O. Box 1786 (575) 393-7316 - Office
focused on excellence 1120 N. West County Rd. (575) 392-2206 - Fax
in the oilfield Hobbs, New Mexico 88241 basin-surveys.com

W.O. Number: 32924

Drawn By: J GOAD

Date: 5-9-2017

Survey Date: 5-2-2017

Sheet 1 of 1 Sheets

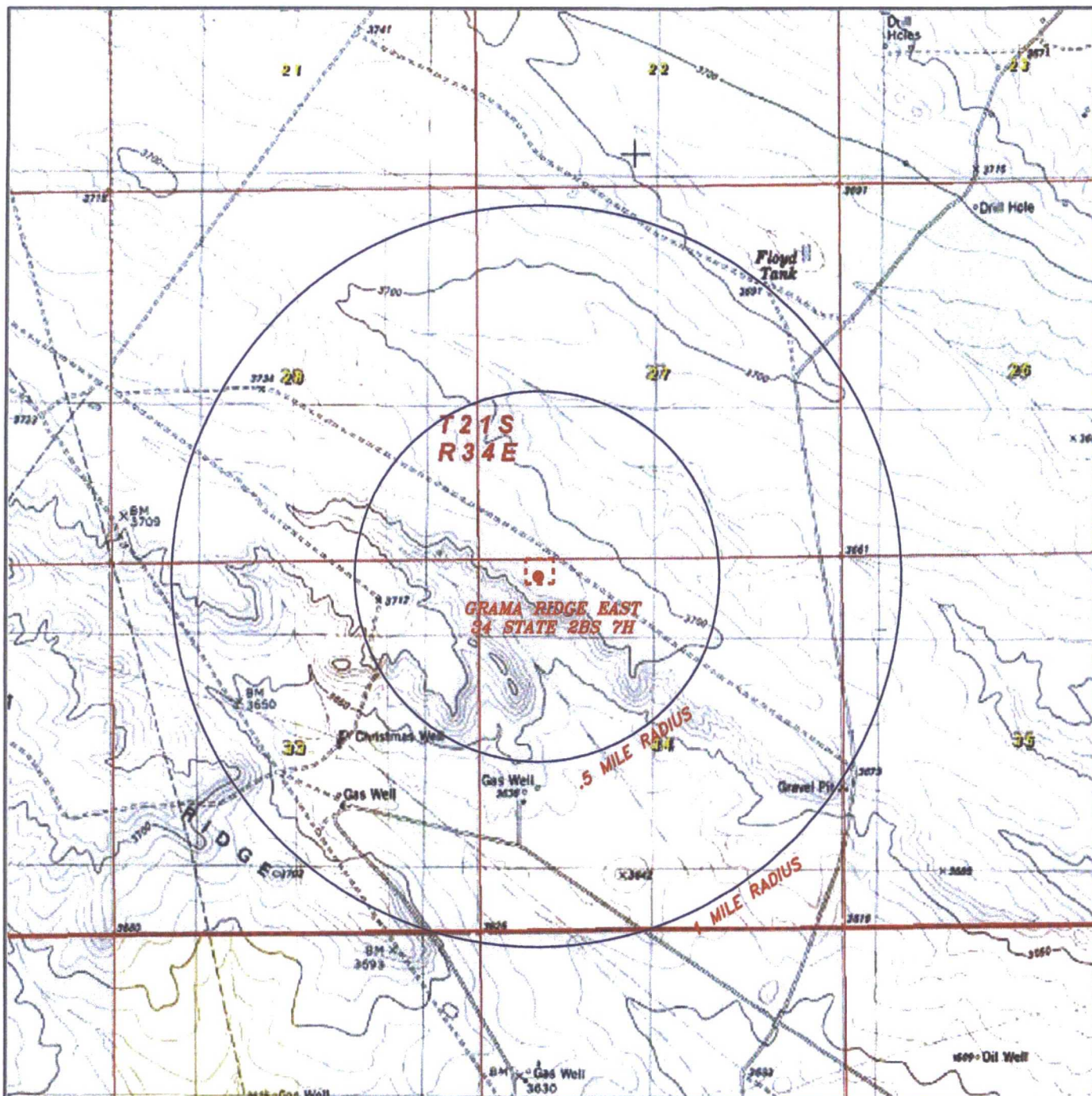

GRAMA RIDGE EAST 34 STATE 2BS 7H

Located 275' FNL and 880' FWL
 Section 34, Township 21 South, Range 34 East,
 N.M.P.M., Lea County, New Mexico.



P.O. Box 1786
 1120 N. West County Rd.
 Hobbs, New Mexico 88241
 (575) 393-7316 - Office
 (575) 392-2206 - Fax
 basin-surveys.com

0' 1000' 2000' 3000' 4000'
 SCALE: 1" = 2000'
 W.O. Number: JG 32924
 Survey Date: 5-2-2017
 YELLOW TINT - USA LAND
 BLUE TINT - STATE LAND
 NATURAL COLOR - FEE LAND



**CHISHOLM
 ENERGY
 OPERATING,
 LLC**

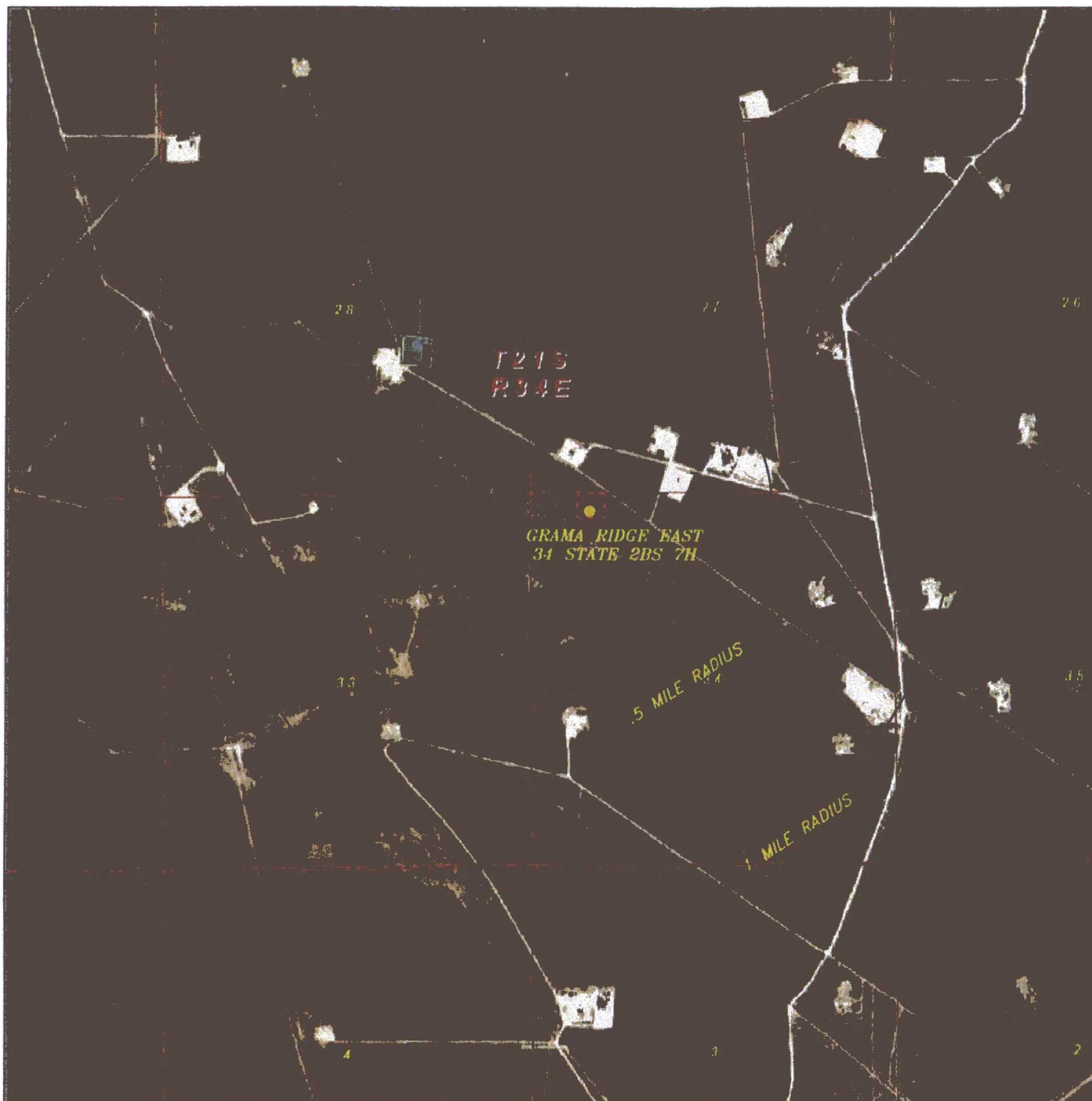

GRAMA RIDGE EAST 34 STATE 2BS 7H

Located 275' FNL and 880' FWL
 Section 34, Township 21 South, Range 34 East,
 N.M.P.M., Lea County, New Mexico.



P.O. Box 1786
 1120 N. West County Rd.
 Hobbs, New Mexico 88241
 (575) 393-7316 - Office
 (575) 392-2206 - Fax
 basinsurveys.com

0'	1000'	2000'	3000'	4000'
SCALE: 1" = 2000'				
W.O. Number: JG 32924				
Survey Date: 5-2-2017				
YELLOW TINT - USA LAND				
BLUE TINT - STATE LAND				
NATURAL COLOR - FEE LAND				



**CHISHOLM
 ENERGY
 OPERATING,
 LLC**