

DISTRICT I
1625 N. French Dr., Hobbs, NM 88240
Phone (505) 393-6161 Fax: (505) 393-0720
DISTRICT II
811 S. First St., Artesia, NM 88210
Phone (505) 748-1888 Fax: (505) 748-0720
DISTRICT III
1000 Rio Brazos Rd., Aztec, NM 87410
Phone (505) 334-6176 Fax: (505) 334-6170
DISTRICT IV
1226 S. St. Francis Dr., Santa Fe, NM 87505
Phone (505) 476-3460 Fax: (505) 476-3463

State of New Mexico
Energy, Minerals and Natural Resources Department

Form C-102
Revised August 1, 2011

Submit one copy to appropriate
District Office

OIL CONSERVATION DIVISION
1226 South St. Francis Dr.
Santa Fe, New Mexico 87505

WELL LOCATION AND ACREAGE DEDICATION PLAT

☐ AMENDED REPORT

API Number 30-025-V3824	Pool Code 28435	Pool Name GRAMA RIDGE; MONT SPARKS, SE
Property Code 317782	Property Name GRAMA RIDGE EAST 34 STATE 2BS	Well Number 9H
OGRID No. 372137	Operator Name CHISHOLM ENERGY OPERATING, LLC	Elevation 3626'

Surface Location

UL or lot No.	Section	Township	Range	Lot Idn	FEET from the	North/South line	FEET from the	East/West line	County
P	34	21 S	34 E		275	SOUTH	1220	EAST	LEA

Bottom Hole Location If Different From Surface

UL or lot No.	Section	Township	Range	Lot Idn	FEET from the	North/South line	FEET from the	East/West line	County
A	34	21 S	34 E		330	NORTH	460	EAST	LEA

Dedicated Acres 160	Joint or Infill	Consolidation Code	Order No.
-------------------------------	-----------------	--------------------	-----------

NO ALLOWABLE WILL BE ASSIGNED TO THIS COMPLETION UNTIL ALL INTERESTS HAVE BEEN CONSOLIDATED
OR A NON-STANDARD UNIT HAS BEEN APPROVED BY THE DIVISION

N: 525857.8 E: 808809.9 (NAD 83)	N: 525853.7 E: 811448.7 (NAD 83)	PROPOSED BOTTOM HOLE LOCATION Lat - N 32.441790 Long - W 103.450673 NMSPCE- N 525574.6 E 813633.8 (NAD-83)	N: 525906.9 E: 814009.9 (NAD 83)
N: 523215.0 E: 808632.6 (NAD 83)	N: 523268.7 E: 814113.1 (NAD 83)	LANDING POINT 330 FSL & 460 FEL Lat - N 32.429082 Long - W 103.450668 NMSPCE- N 520951.4 E 813673.5 (NAD-83)	
N: 520568.2 E: 808555.9 (NAD 83)	N: 520597.5 E: 811496.6 (NAD 83)	SURFACE LOCATION Lat - N 32.428926 Long - W 103.453086 NMSPCE- N 520888.3 E 812927.9 (NAD-83)	

OPERATOR CERTIFICATION
I hereby certify that the information contained herein is true and complete to the best of my knowledge and belief, and that this organization either owns a working interest or unleased mineral interest in the land including the proposed bottom hole location or has a right to drill this well at this location pursuant to a contract with an owner of such a mineral or working interest, or to a voluntary pooling agreement or a compulsory pooling order heretofore entered by the Division.
Signature Bettie Watson Date 5-22-17
Printed Name Bettie Watson
Email Address buntson@chisholmanenergy.com

SURVEYOR CERTIFICATION
I hereby certify that the well location shown on this plat was plotted from field notes of actual surveys made by me or under my supervision, and that the same is true and correct to the best of my belief.
Date Surveyed _____
Signature & Seal of Professional Surveyor _____
Certificate Number 7977
Scale: 1" = 2000'
WO Num.: 32926

SECTION 34, TOWNSHIP 21 SOUTH, RANGE 34 EAST, N.M.P.M.,
LEA COUNTY, NEW MEXICO.

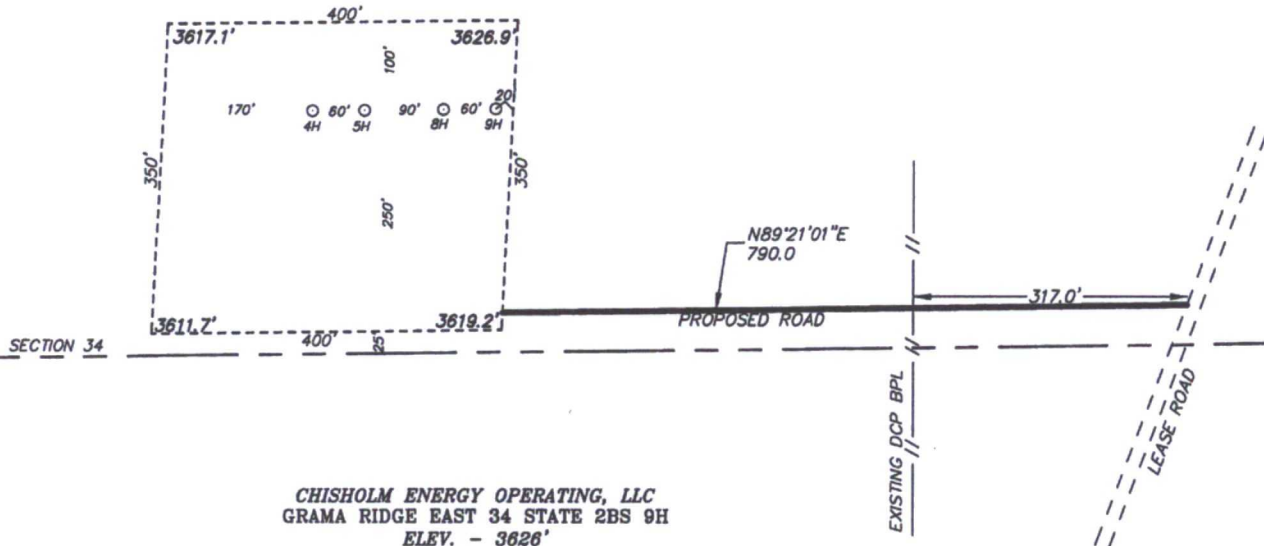

CHISHOLM ENERGY OPERATING, LLC
GRAMA RIDGE EAST 34 STATE 2BS 9H
ELEV. - 3626'
Lat - N 32.428926
Long - W 103.453086
NMSPC - N 520888.3
E 812927.9
(NAD-83)



EUNICE, NM IS ±17 MILES TO THE EAST OF LOCATION.

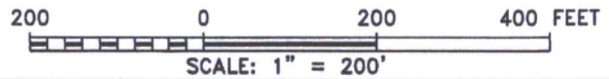

Directions to Location:

ON STATE HIGHWAY 176, 0.2 MILES EAST OF MILE
MARKER 19 GO SOUTH ON LEASE ROAD 4.6 MILES
TO PROPOSED ROAD.



P.O. Box 1786 (575) 393-7316 - Office
1120 N. West County Rd. (575) 392-2206 - Fax
Hobbs, New Mexico 88241 basin-surveys.com

CHISHOLM ENERGY OPERATING, LLC

REF: GRAMA RIDGE EAST 34 STATE 2BS 9H / WELL PAD TOPO

THE GRAMA RIDGE EAST 34 STATE 2BS 9H LOCATED 275' FROM
THE SOUTH LINE AND 1220' FROM THE EAST LINE OF
SECTION 34, TOWNSHIP 21 SOUTH, RANGE 34 EAST,
N.M.P.M., LEA COUNTY, NEW MEXICO.

W.O. Number: 32926 | Drawn By: J GOAD | Date: 5-11-2017 | Survey Date: 5-2-2017 | Sheet 1 of 1 Sheets

SECTION 34, TOWNSHIP 21 SOUTH, RANGE 34 EAST, N.M.P.M.,
LEA COUNTY, NEW MEXICO.

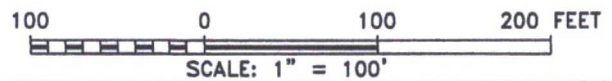
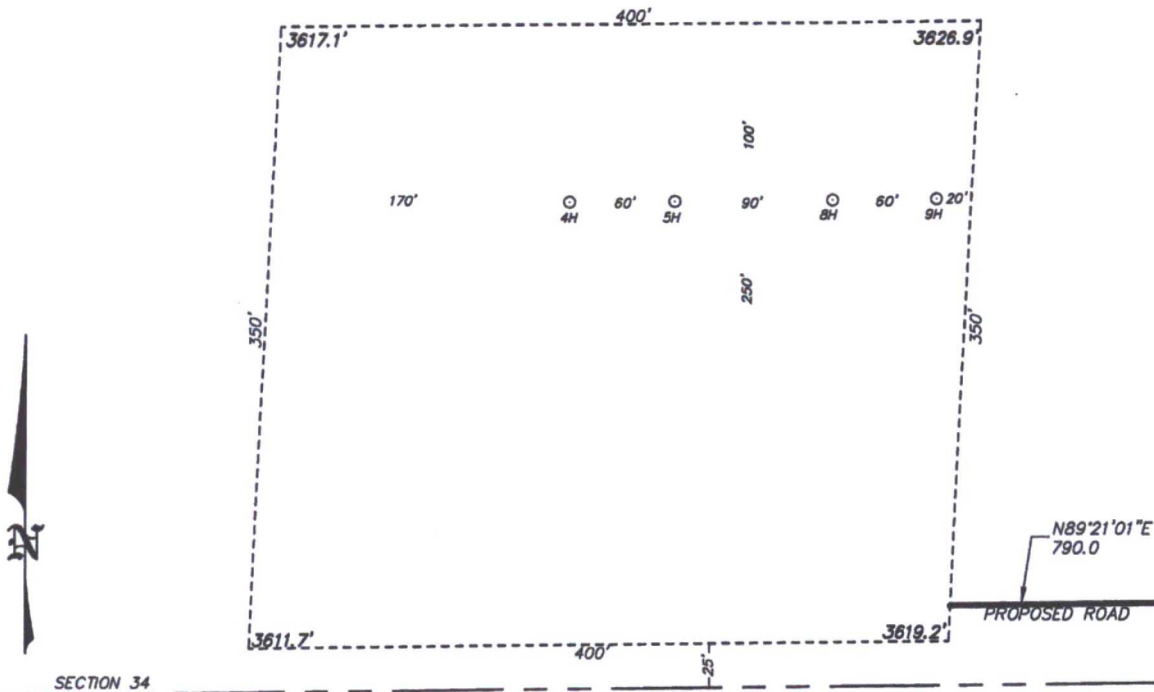

CHISHOLM ENERGY OPERATING, LLC

REF: GRAMA RIDGE EAST 34 STATE 2BS 9H / WELL PAD TOPO

THE GRAMA RIDGE EAST 34 STATE 2BS 9H LOCATED 275' FROM
THE SOUTH LINE AND 1220' FROM THE EAST LINE OF
SECTION 34, TOWNSHIP 21 SOUTH, RANGE 34 EAST,
N.M.P.M., LEA COUNTY, NEW MEXICO.

basin
surveys
focused on excellence
in the oilfield

P.O. Box 1786
1120 N. West County Rd.
Hobbs, New Mexico 88241
(575) 393-7316 - Office
(575) 392-2206 - Fax
basinsurveys.com

W.O. Number: 32926 | Drawn By: J GOAD | Date: 5-11-2017 | Survey Date: 5-2-2017 | Sheet 1 of 1 Sheets

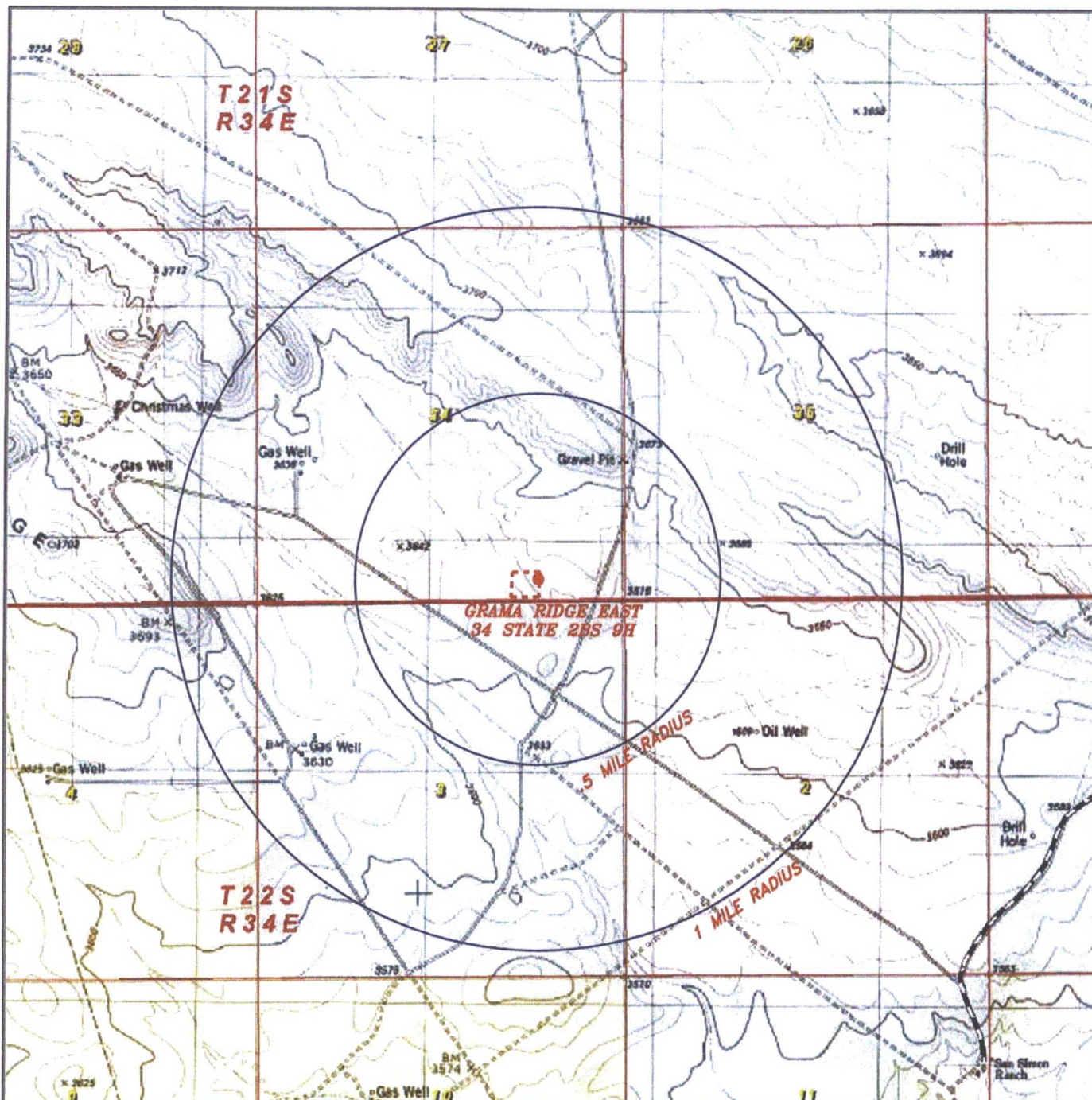

GRAMA RIDGE EAST 34 STATE 2BS 9H

Located 275' FSL and 1220' FEL
 Section 34, Township 21 South, Range 34 East,
 N.M.P.M., Lea County, New Mexico.



P.O. Box 1786
 1120 N. West County Rd.
 Hobbs, New Mexico 88241
 (575) 393-7316 - Office
 (575) 392-2206 - Fax
 basin-surveys.com

0' 1000' 2000' 3000' 4000'

SCALE: 1" = 2000'

W.O. Number: JG 32926

Survey Date: 5-2-2017

YELLOW TINT - USA LAND
 BLUE TINT - STATE LAND
 NATURAL COLOR - FEE LAND



**CHISHOLM
 ENERGY
 OPERATING,
 LLC**

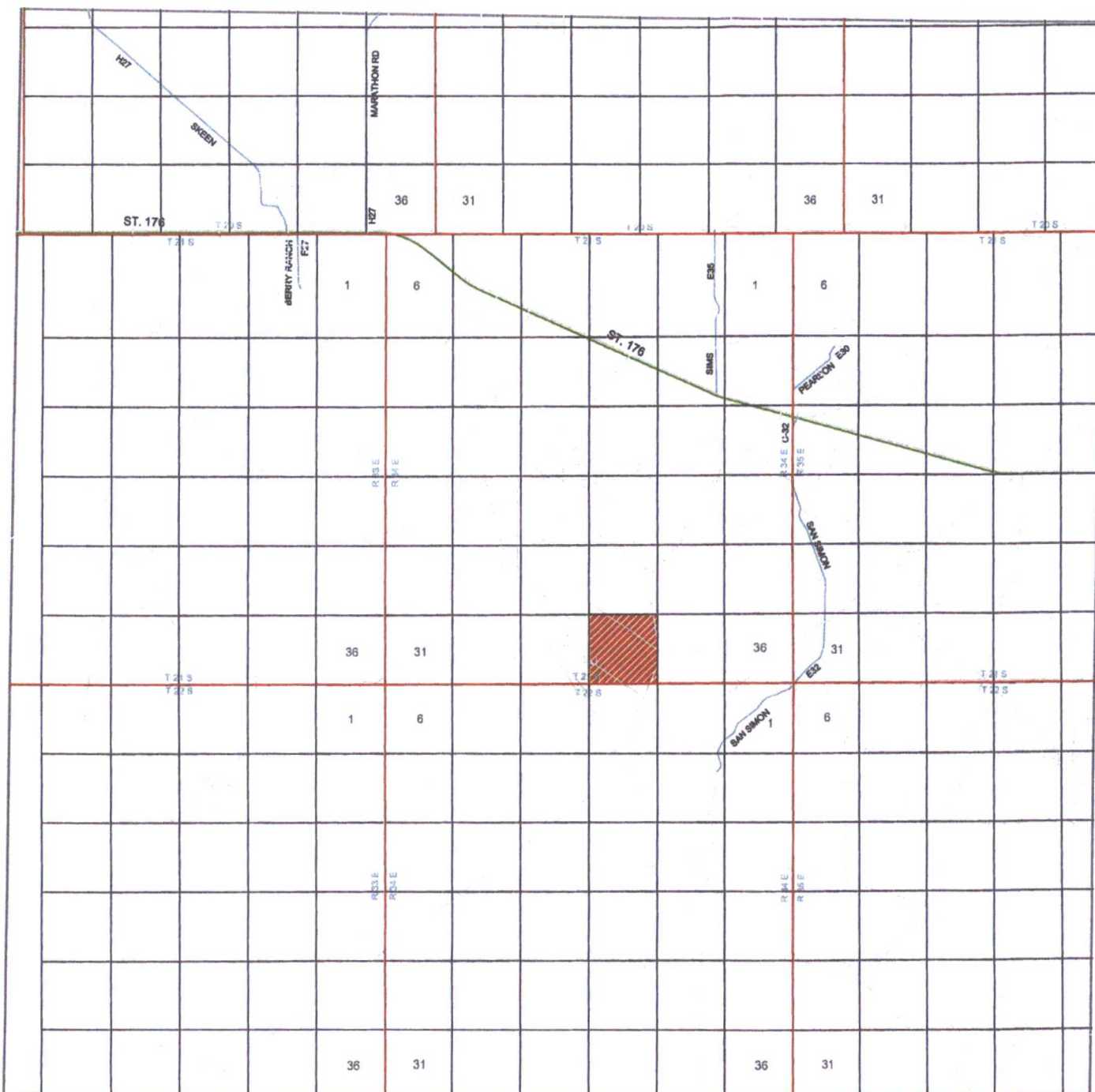

GRAMA RIDGE EAST 34 STATE 2BS 9H

Located 275' FSL and 1220' FEL
 Section 34, Township 21 South, Range 34 East,
 N.M.P.M., Lea County, New Mexico.



focused on excellence
 in the oilfield

P.O. Box 1786
 1120 N. West County Rd.
 Hobbs, New Mexico 88241
 (575) 393-7316 - Office
 (575) 392-2206 - Fax
basinsurveys.com

0 1 MI 2 MI 3 MI 4 MI

SCALE: 1" = 2 MILES

W.O. Number: JG 32926

Survey Date: 5-2-2017

YELLOW TINT - USA LAND
 BLUE TINT - STATE LAND
 NATURAL COLOR - FEE LAND



**CHISHOLM
 ENERGY
 OPERATING,
 LLC**

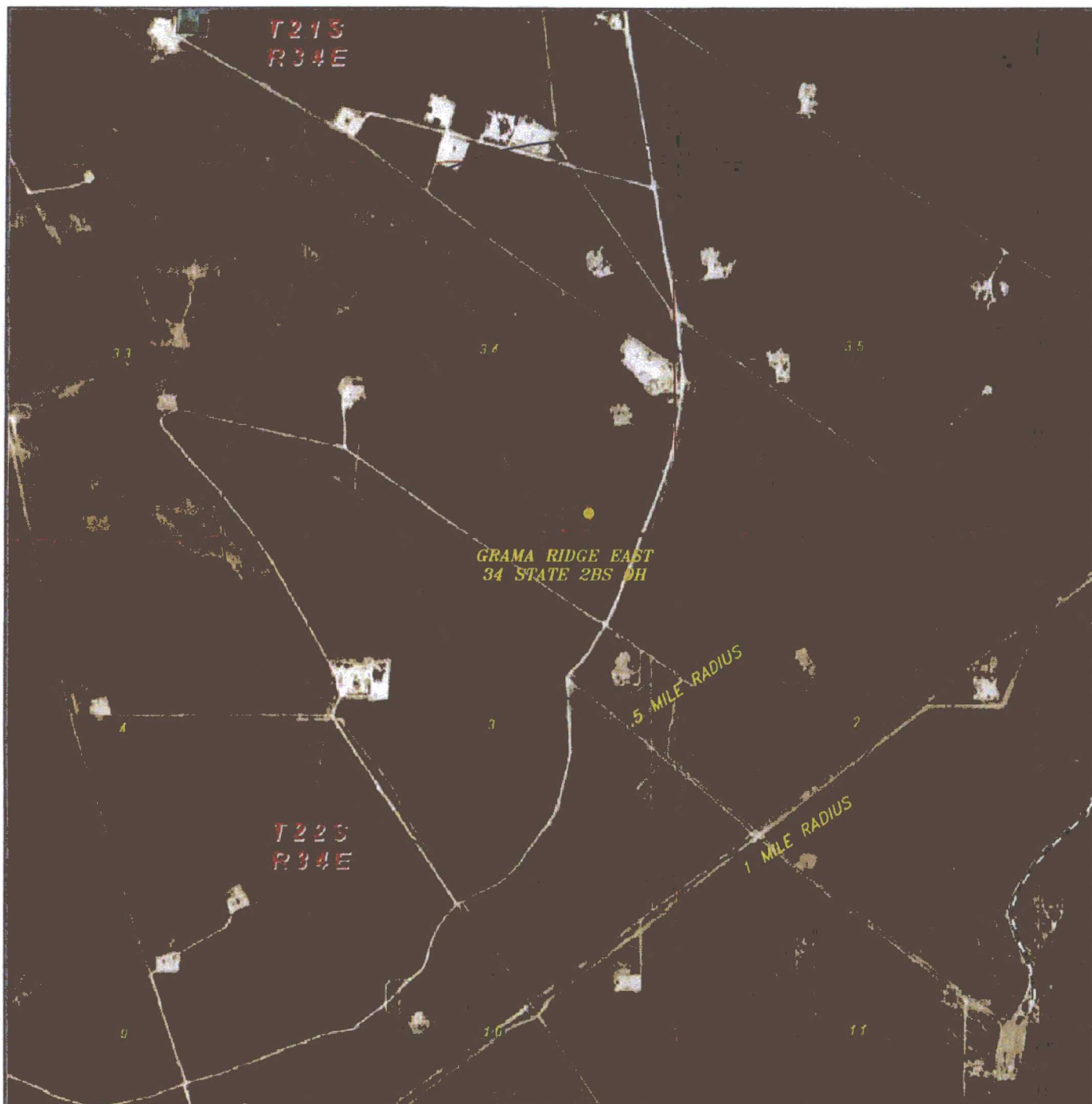

GRAMA RIDGE EAST 34 STATE 2BS 9H

Located 275' FSL and 1220' FEL
 Section 34, Township 21 South, Range 34 East,
 N.M.P.M., Lea County, New Mexico.



P.O. Box 1786
 1120 N. West County Rd.
 Hobbs, New Mexico 88241
 (575) 393-7316 - Office
 (575) 392-2206 - Fax
 basin-surveys.com

0'	1000'	2000'	3000'	4000'
SCALE: 1" = 2000'				
W.O. Number: JG 32926				
Survey Date: 5-2-2017				
YELLOW TINT - USA LAND				
BLUE TINT - STATE LAND				
NATURAL COLOR - FEE LAND				



**CHISHOLM
 ENERGY
 OPERATING,
 LLC**