

DISTRICT I
1885 N. French Dr., Hobbs, NM 88240
Phone (505) 393-8151 Fax: (505) 393-0720

DISTRICT II
811 S. First St., Artesia, NM 88210
Phone (505) 745-1855 Fax: (505) 745-9720

DISTRICT III
1000 Rio Brazos Rd., Aztec, NM 87410
Phone (505) 334-6178 Fax: (505) 334-6170

DISTRICT IV
1226 S. St. Francis Dr., Santa Fe, NM 87505
Phone (505) 476-3460 Fax: (505) 476-3462

State of New Mexico
Energy, Minerals and Natural Resources Department

OIL CONSERVATION DIVISION

1226 South St. Francis Dr.
Santa Fe, New Mexico 87505

Form C-102
Revised August 1, 2011

Submit one copy to appropriate
District Office

WELL LOCATION AND ACREAGE DEDICATION PLAT

☐ AMENDED REPORT

API Number 30-025-43826	Pool Code 28435	Pool Name GRAMA RIDGE; BONE SPRING, SE
Property Code 312281	Property Name GRAMA RIDGE EAST 34 STATE 3BS	Well Number 3H
OGRID No. 372137	Operator Name CHISHOLM ENERGY OPERATING, LLC	Elevation 3715'

Surface Location

UL or lot No.	Section	Township	Range	Lot Idn	FEET from the	North/South line	FEET from the	East/West line	County
D	34	21 S	34 E		275	NORTH	1030	WEST	LEA

Bottom Hole Location If Different From Surface

UL or lot No.	Section	Township	Range	Lot Idn	FEET from the	North/South line	FEET from the	East/West line	County
N	34	21 S	34 E		330	SOUTH	1980	WEST	LEA

Dedicated Acres 160.0	Joint or Infill	Consolidation Code	Order No.
---------------------------------	-----------------	--------------------	-----------

NO ALLOWABLE WILL BE ASSIGNED TO THIS COMPLETION UNTIL ALL INTERESTS HAVE BEEN CONSOLIDATED
OR A NON-STANDARD UNIT HAS BEEN APPROVED BY THE DIVISION

N: 525857.8 E: 808809.9 (NAD 83)	1030'	275'	N: 525857.7 E: 811449.7 (NAD 83)	N: 525908.9 E: 814090.9 (NAD 83)	OPERATOR CERTIFICATION I hereby certify that the information contained herein is true and complete to the best of my knowledge and belief, and that this organization either owns a working interest or unleased mineral interest in the land including the proposed bottom hole location or has a right to drill this well at this location pursuant to a contract with an owner of such a mineral or working interest, or to a voluntary pooling agreement or a compulsory pooling order heretofore entered by the division. <i>Bettie Watson</i> 5-22-17 Signature Date <i>Bettie Watson</i> Printed Name <i>bwatson@chisholmenergy.com</i> Email Address
		951.0'	SURFACE LOCATION Lat - N 32.441926 Long - W 103.462963 NMSPCE- N 525593.0 E 809842.0 (NAD-83)		
			LANDING POINT 330 FNL & 1980 FWL Lat - N 32.441779 Long - W 103.459884 NMSPCE- N 525547.3 E 810792.3 (NAD-83)		
					SURVEYOR CERTIFICATION I hereby certify that the well location shown on this plat was plotted from field notes of actual surveys made by me or under my supervision, and that the same is true and correct to the best of my belief. Date Surveyed Signature of Professional Surveyor Certificate of Survey 7977 Bettie Watson
N: 523215.0 E: 808832.6 (NAD 83)		4628.0'		N: 523286.7 E: 814113.1 (NAD 83)	
			PROPOSED BOTTOM HOLE LOCATION Lat - N 32.429060 Long - W 103.459876 NMSPCE- N 520920.1 E 810832.6 (NAD-83)		
N: 520588.2 E: 808855.9 (NAD 83)	1980'	330'	N: 520597.5 E: 811496.6 (NAD 83)	N: 520826.5 E: 814136.3 (NAD 83)	0' 1000' 2000' 3000' 4000' SCALE: 1" = 2000' WO Num.: 32920

SECTION 34, TOWNSHIP 21 SOUTH, RANGE 34 EAST, N.M.P.M.,
LEA COUNTY, NEW MEXICO.

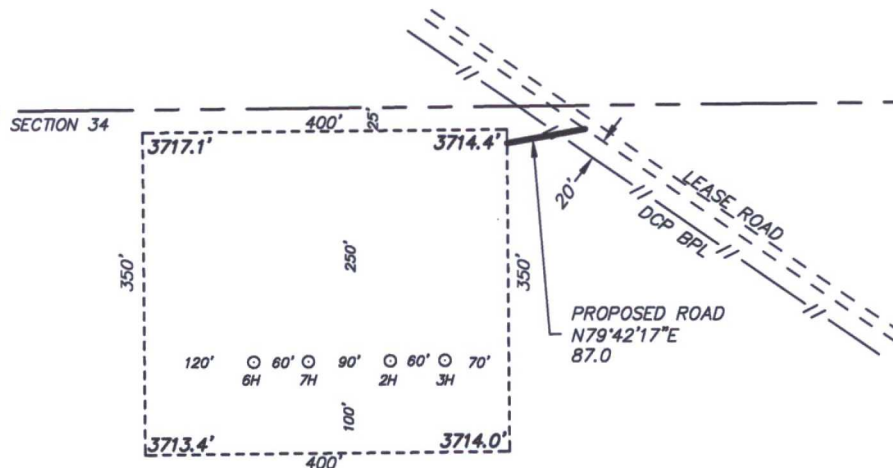

CHISHOLM ENERGY OPERATING, LLC
GRAMA RIDGE EAST 34 STATE 3BS 3H
ELEV. - 3715'

Lat - N 32.441926
Long - W 103.462963
NMSPCE- N 525593.0
E 809842.0
(NAD-83)

EUNICE, NM IS ±18 MILES TO THE EAST OF LOCATION.

Directions to Location:

ON STATE HIGHWAY 176, 0.2 MILES EAST OF MILE
MARKER 1900 SOUTH ON LEASE ROAD 4.2 MILES,
THEN WEST 1.0 MILES ON LEASE ROAD TO
PROPOSED ROAD TO PROPOSED PAD.

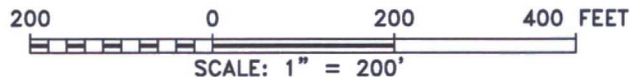

P.O. Box 1786 (575) 393-7316 - Office
1120 N. West County Rd. (575) 392-2206 - Fax
Hobbs, New Mexico 88241 basin-surveys.com

CHISHOLM ENERGY OPERATING, LLC

REF: GRAMA RIDGE EAST 34 STATE 3BS 3H / WELL PAD TOPO

THE GRAMA RIDGE EAST 34 STATE 3BS 3H LOCATED 275' FROM
THE NORTH LINE AND 1030' FROM THE WEST LINE OF
SECTION 34, TOWNSHIP 21 SOUTH, RANGE 34 EAST,
N.M.P.M., LEA COUNTY, NEW MEXICO.

W.O. Number: 32920 Drawn By: J GOAD Date: 5-9-2017 Survey Date: 5-2-2017 Sheet 1 of 1 Sheets

SECTION 34, TOWNSHIP 21 SOUTH, RANGE 34 EAST, N.M.P.M.,
LEA COUNTY, NEW MEXICO.

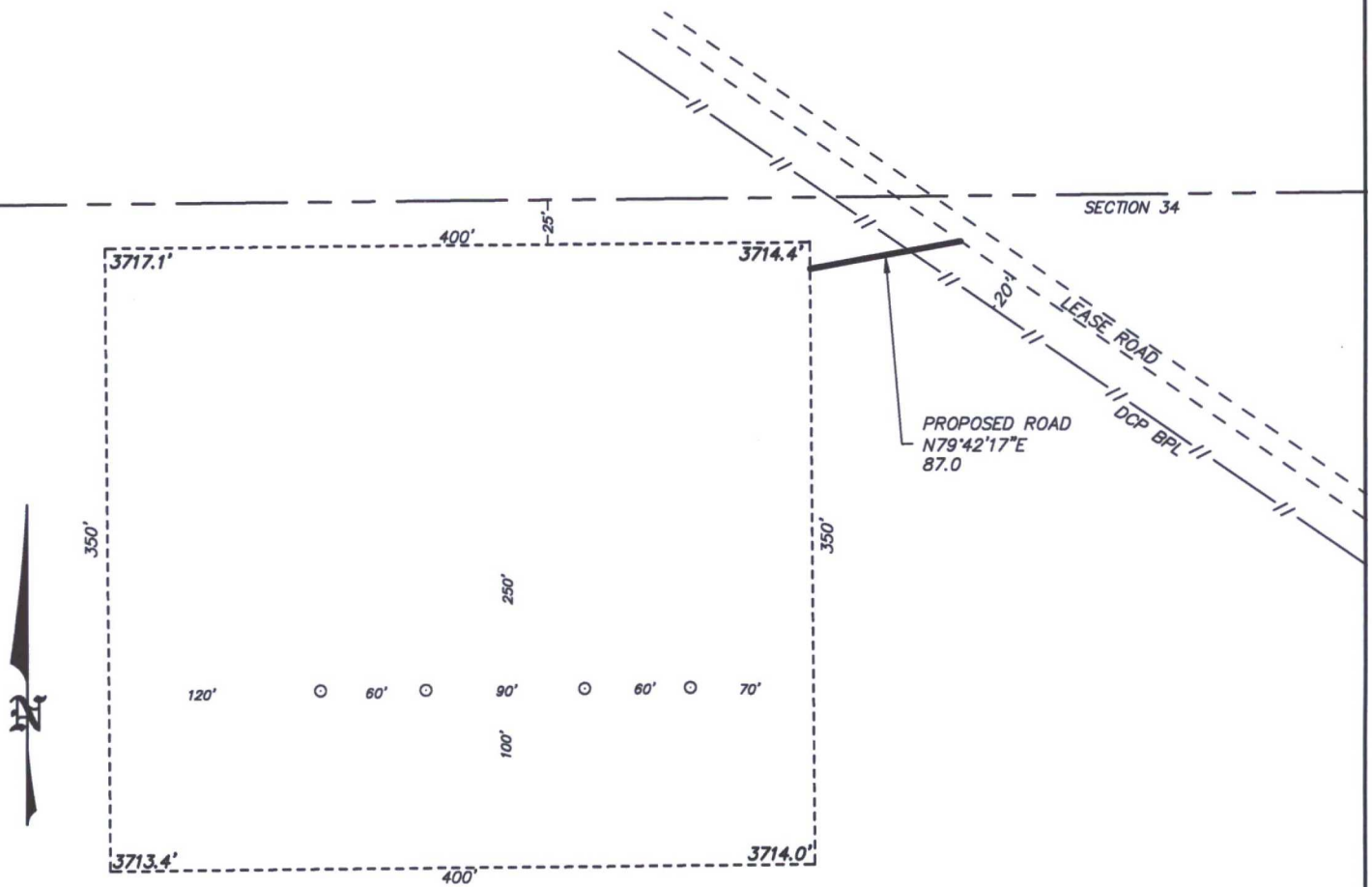

100 0 100 200 FEET
SCALE: 1" = 100'

CHISHOLM ENERGY OPERATING, LLC

REF: GRAMA RIDGE EAST 34 STATE 3BS 3H / WELL PAD TOPO

THE GRAMA RIDGE EAST 34 STATE 3BS 3H LOCATED 275' FROM
THE NORTH LINE AND 1030' FROM THE WEST LINE OF
SECTION 34, TOWNSHIP 21 SOUTH, RANGE 34 EAST,
N.M.P.M., LEA COUNTY, NEW MEXICO.

basin
surveys
focused on excellence
in the oilfield

P.O. Box 1786 (575) 393-7316 -- Office
1120 N. West County Rd. (575) 392-2206 -- Fax
Hobbs, New Mexico 88241 basin-surveys.com

W.O. Number: 32920 Drawn By: J GOAD Date: 5-9-2017 Survey Date: 5-2-2017 Sheet 1 of 1 Sheets

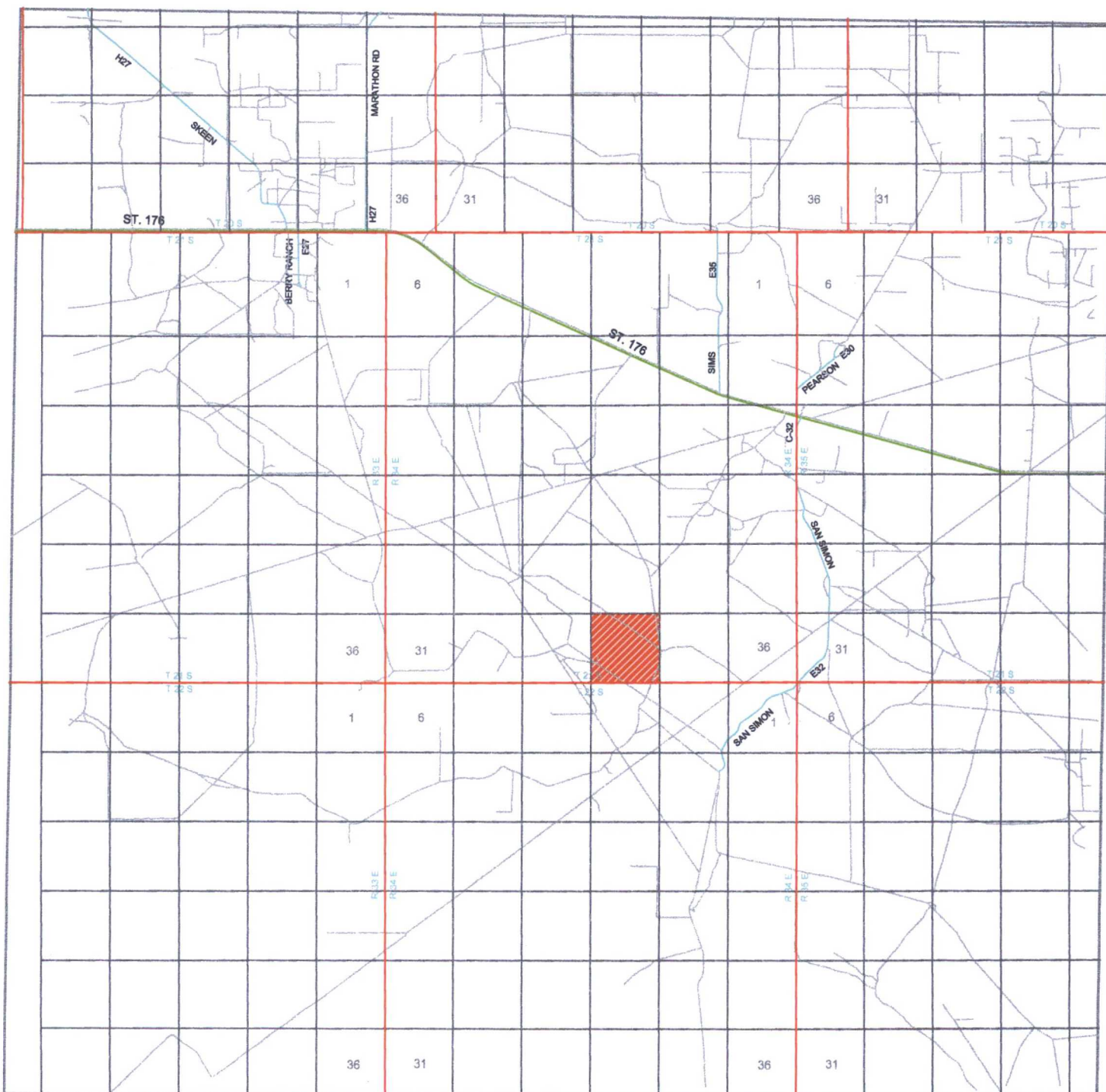

GRAMA RIDGE EAST 34 STATE 3BS 3H

Located 275' FNL and 1030' FWL
 Section 34, Township 21 South, Range 34 East,
 N.M.P.M., Lea County, New Mexico.



P.O. Box 1786
 1120 N. West County Rd.
 Hobbs, New Mexico 88241
 (575) 393-7316 - Office
 (575) 392-2206 - Fax
 basinsurveys.com

0 1 MI 2 MI 3 MI 4 MI

SCALE: 1" = 2 MILES

W.O. Number: JG 32920

Survey Date: 5-2-2017

YELLOW TINT - USA LAND

BLUE TINT - STATE LAND

NATURAL COLOR - FEE LAND



**CHISHOLM
 ENERGY
 OPERATING,
 LLC**

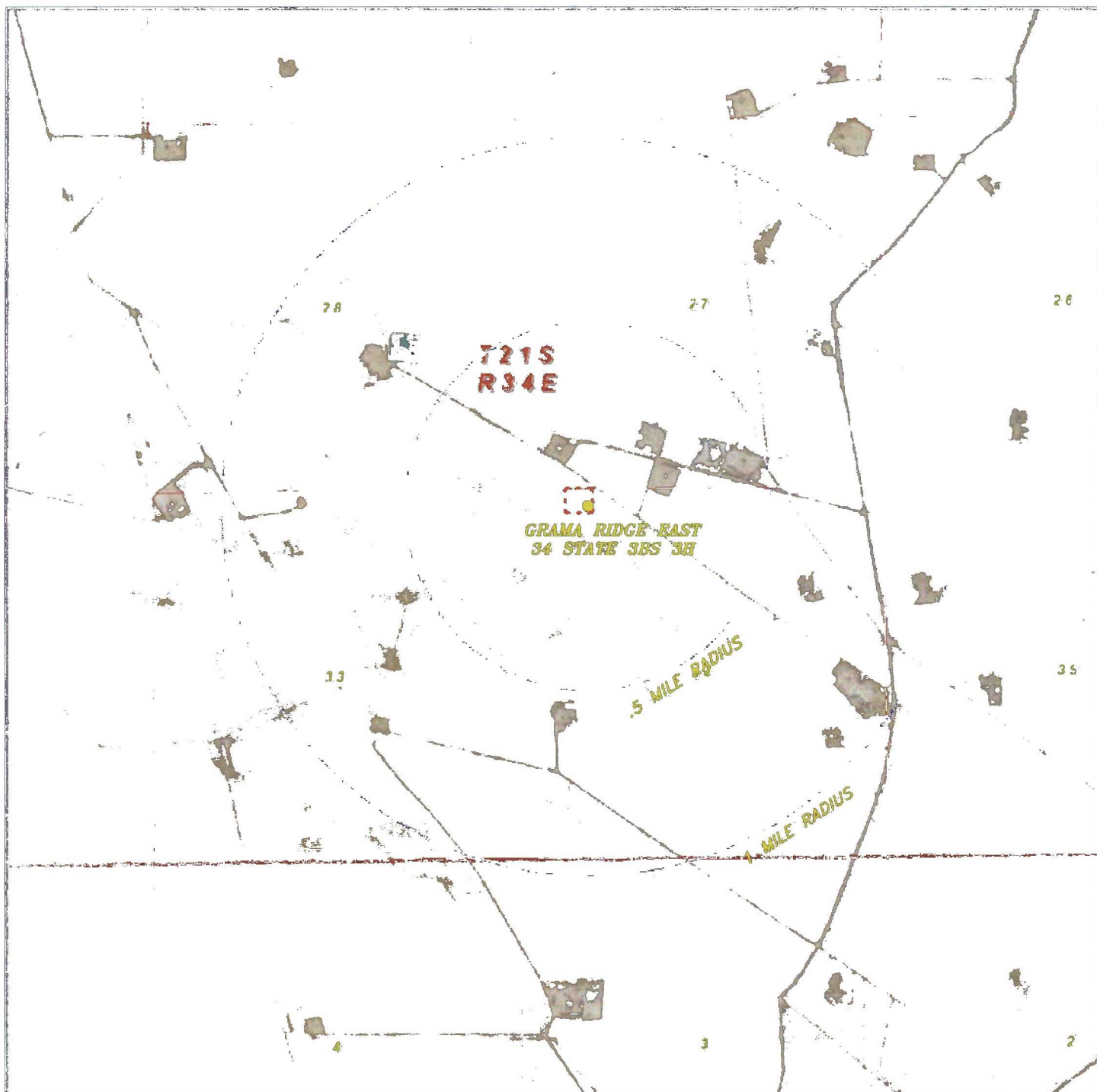

GRAMA RIDGE EAST 34 STATE SBS 3H

Located 275' FNL and 1030' FWL
Section 34, Township 21 South, Range 34 East,
N.M.P.M., Lea County, New Mexico.



P.O. Box 1786
1120 N. West County Rd.
Hobbs, New Mexico 88241
(575) 393-7316 - Office
(575) 392-2206 - Fax
basinsurveys.com

0' 1000' 2000' 3000' 4000'
SCALE: 1" = 2000'

W.O. Number: JG 32920

Survey Date: 5-2-2017

YELLOW TINT - USA LAND
BLUE TINT - STATE LAND
NATURAL COLOR - FEE LAND



CHISHOLM
ENERGY
OPERATING,
LLC