

Submit 1 Copy To Appropriate District Office
District I - (575) 393-6161
1625 N. French Dr., Hobbs, NM 88240
District II - (575) 748-1283
811 S. First St., Artesia, NM 88210
District III - (505) 334-6178
1000 Rio Brazos Rd., Aztec, NM 87410
District IV - (505) 476-3460
1220 S. St. Francis Dr., Santa Fe, NM 87505

State of New Mexico
Energy, Minerals and Natural Resources

Form C-103
Revised July 18, 2013

OIL CONSERVATION DIVISION
1220 South St. Francis Dr.
Santa Fe, NM 87505

WELL API NO. 30-025-39804
5. Indicate Type of Lease STATE <input type="checkbox"/> FEE <input checked="" type="checkbox"/>
6. State Oil & Gas Lease No.
7. Lease Name or Unit Agreement Name CENTRAL DRINKARD UNIT
8. Well Number #440
9. OGRID Number 4323
10. Pool name or Wildcat DOLLARHIDE;FUSSELMAN
11. Elevation (Show whether DR, RKB, RT, GR, etc.) ' GL

SUNDRY NOTICES AND REPORTS ON WELLS
(DO NOT USE THIS FORM FOR PROPOSALS TO DRILL OR TO DEEPEN OR PLUG BACK TO A DIFFERENT RESERVOIR. USE "APPLICATION FOR PERMIT" (FORM C-101) FOR SUCH PROPOSALS.)

1. Type of Well: Oil Well ☒ Gas Well ☐ Other ☐

2. Name of Operator
CHEVRON USA INC

3. Address of Operator
1616 W. BENDER BLVD HOBBS, NM 88240

4. Well Location
Unit Letter N : 959 feet from the SOUTH line and 2519 feet from the WEST line
Section 29 Township 21S Range 37E NMPM County LEA

11. Elevation (Show whether DR, RKB, RT, GR, etc.)
' GL

12. Check Appropriate Box to Indicate Nature of Notice, Report or Other Data

NOTICE OF INTENTION TO:		SUBSEQUENT REPORT OF:	
PERFORM REMEDIAL WORK <input type="checkbox"/>	PLUG AND ABANDON <input type="checkbox"/>	REMEDIAL WORK <input type="checkbox"/>	ALTERING CASING <input type="checkbox"/>
TEMPORARILY ABANDON <input checked="" type="checkbox"/>	CHANGE PLANS <input type="checkbox"/>	COMMENCE DRILLING OPNS. <input type="checkbox"/>	P AND A <input type="checkbox"/>
PULL OR ALTER CASING <input type="checkbox"/>	MULTIPLE COMPL <input type="checkbox"/>	CASING/CEMENT JOB <input type="checkbox"/>	
DOWNHOLE COMMINGLE <input type="checkbox"/>			
CLOSED-LOOP SYSTEM <input type="checkbox"/>			
OTHER: <input type="checkbox"/>		OTHER: TA STATUS W/CHART <input checked="" type="checkbox"/>	

13. Describe proposed or completed operations. (Clearly state all pertinent details, and give pertinent dates, including estimated date of starting any proposed work). SEE RULE 19.15.7.14 NMAC. For Multiple Completions: Attach wellbore diagram of proposed completion or recompletion.

CHEVRON USA INC RESPECTFULLY REQUESTS FOR TA STATUS FOR 1 YEAR.

06/01/2017 RUN CASING TO 520 PSI FOR 30 MINUTES. ORIGINAL MIT CHART AND COPY ATTACHED.

This Approval of Temporary
Abandonment Expires 6/1/2018

Spud Date:

Rig Release Date:

I hereby certify that the information above is true and complete to the best of my knowledge and belief.

SIGNATURE Cindy Herrera-Murillo TITLE PERMITTING SPECIALIST DATE 06/02/2017

Type or print name CINDY HERRERA-MURILLO E-mail address: Cherreramurillo@chevron.com PHONE: 575-263-0431
For State Use Only

APPROVED BY: Malay Brown TITLE AO/II DATE 6/5/2017
Conditions of Approval (if any):

RBDMS-CHART-V

PRINTED IN U.S.A.

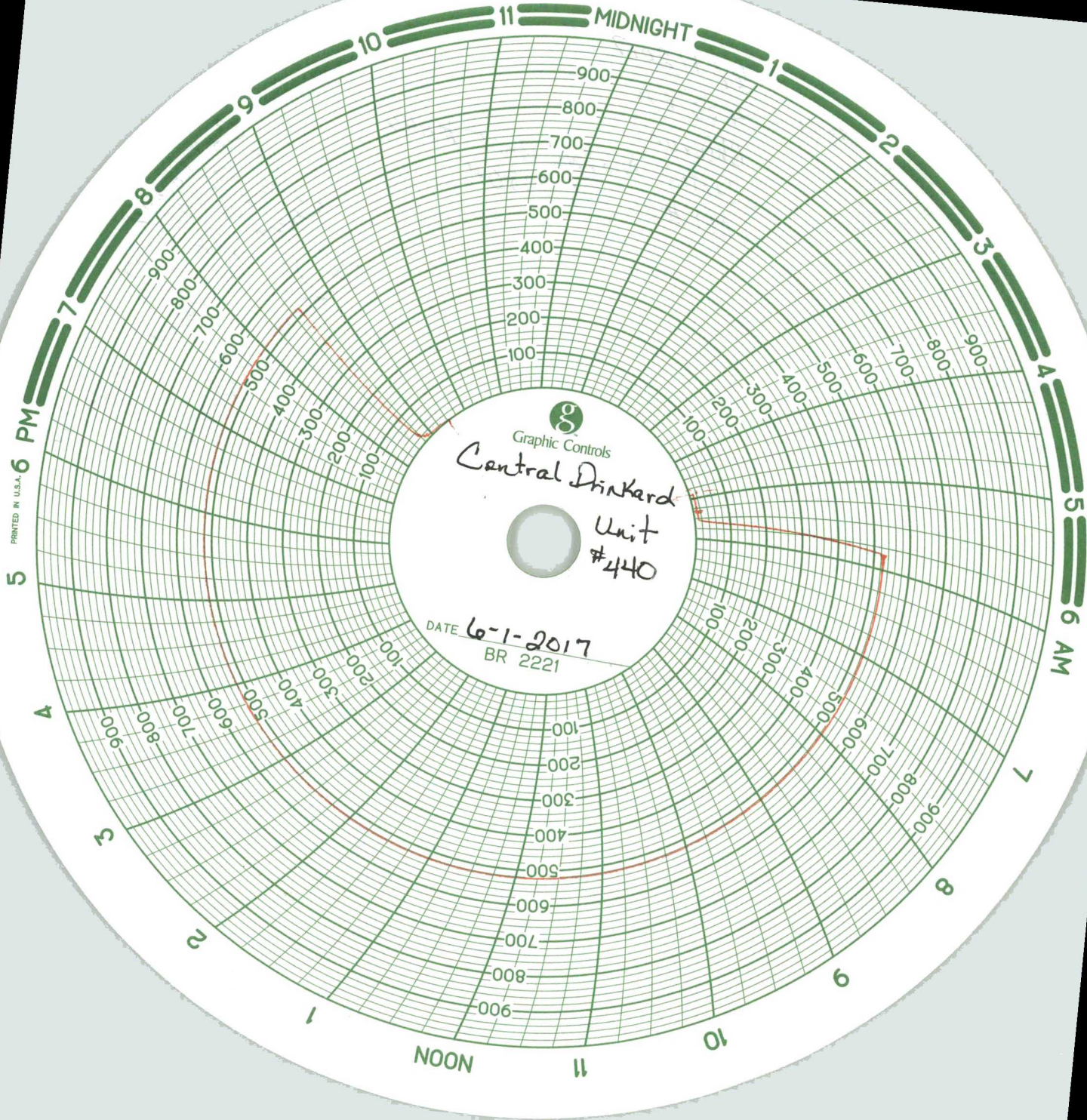

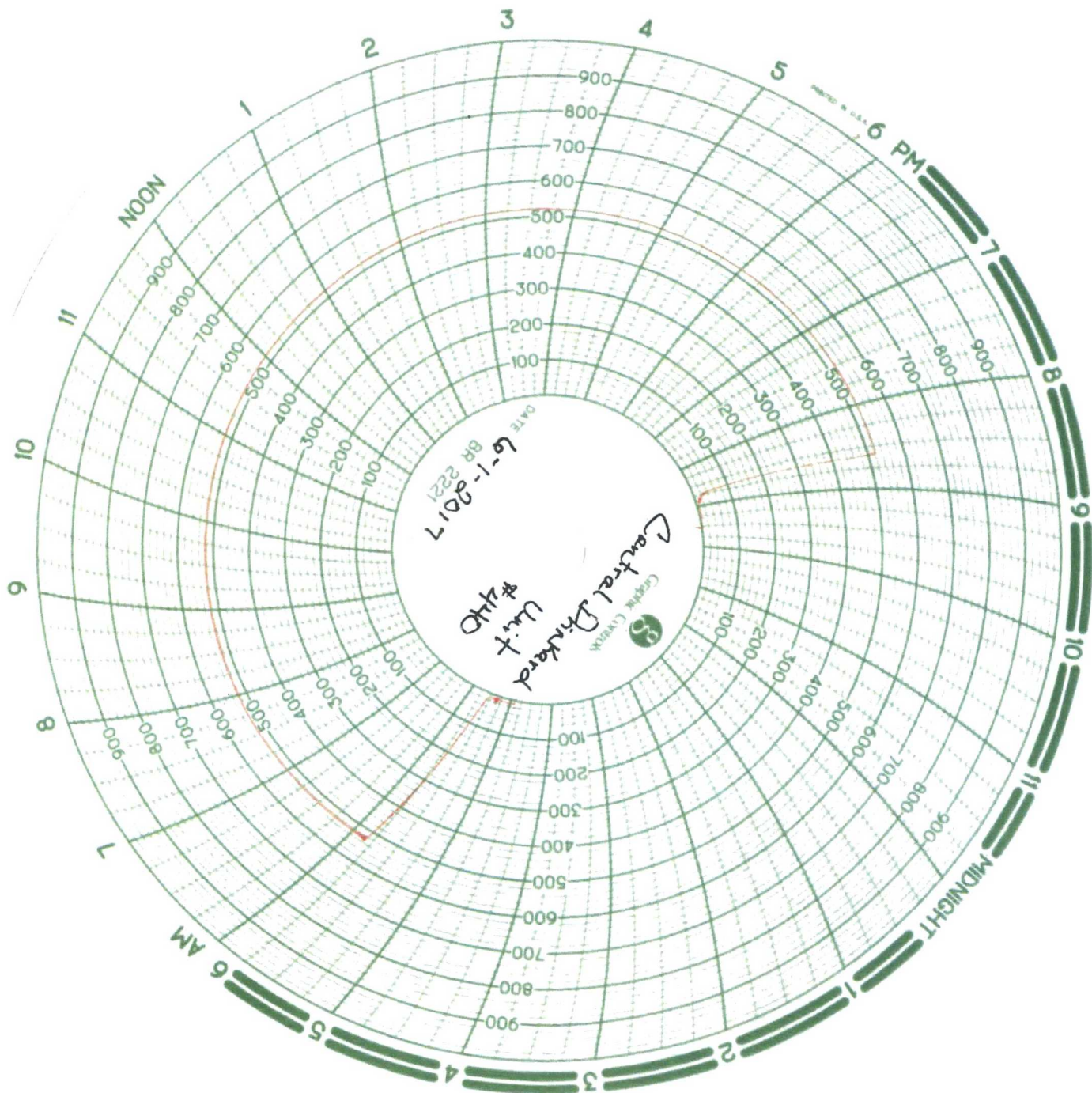

CDJ Energy
575-392-9577
Truck # 94-95501
Chart Calibrated
4/24/17

Danny Enriquez

6/11/2017
3:41 - 4:30 P.M.
Chevron
Central Mainland Unit #440
API #30-025-39804