

LOCATION & ELEVATION VERIFICATION MAP

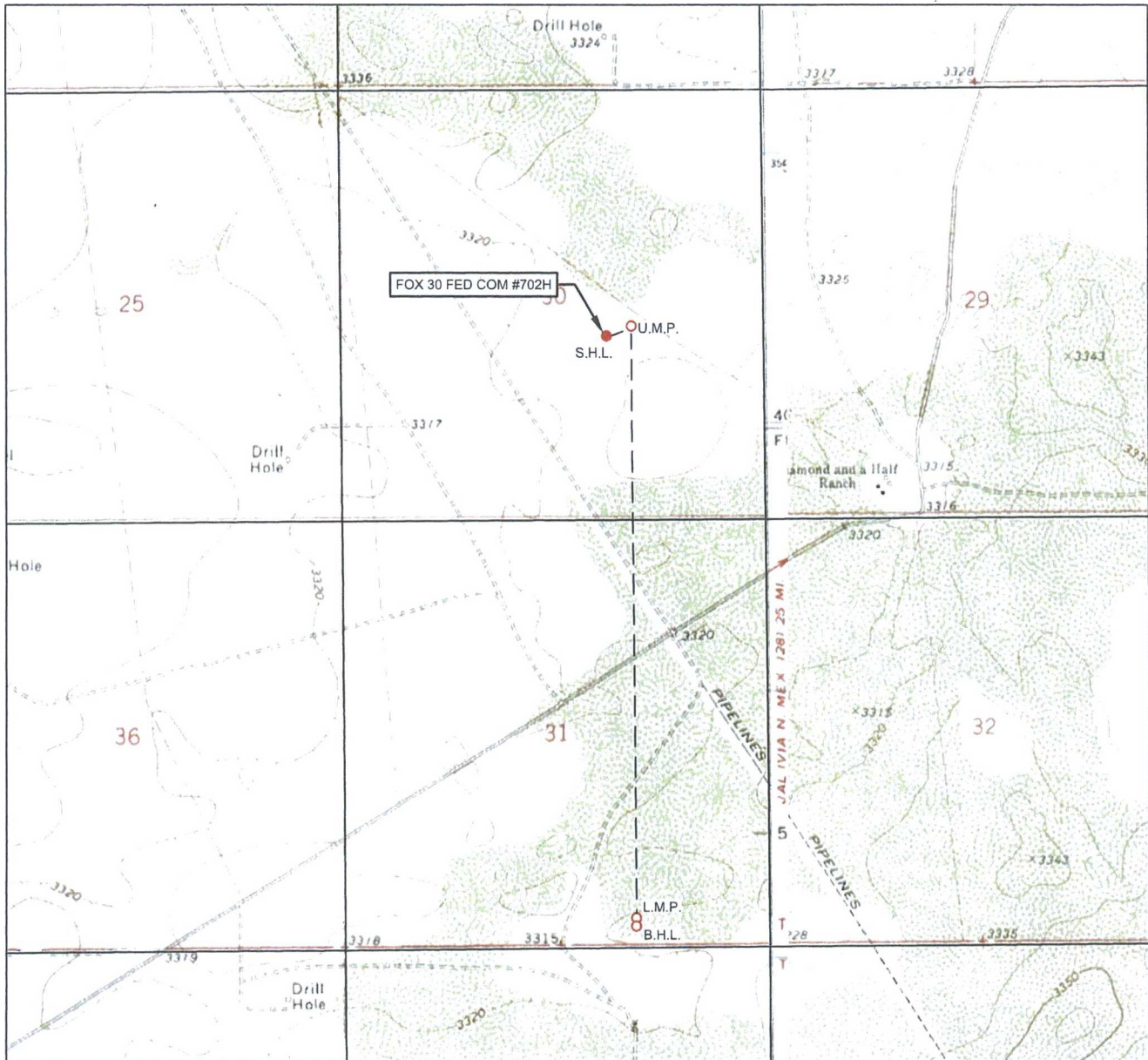

LEASE NAME & WELL NO.: FOX 30 FED COM #702H

SECTION 30 TWP 25-S RGE 34-E SURVEY N.M.P.M.
 COUNTY LEA STATE NM ELEVATION 3324'
 DESCRIPTION 2192' FSL & 1963' FEL

LATITUDE N 32.1001374 LONGITUDE W 103.5063535



SCALE: 1" = 2000'
 0' 1000' 2000'

THIS EASEMENT/SERVITUDE LOCATION SHOWN HEREON HAS BEEN SURVEYED ON THE GROUND UNDER MY SUPERVISION AND PREPARED ACCORDING TO THE EVIDENCE FOUND AT THE TIME OF SURVEY, AND DATA PROVIDED BY EOG RESOURCES, INC. THIS CERTIFICATION IS MADE AND LIMITED TO THOSE PERSONS OR ENTITIES SHOWN ON THE FACE OF THIS PLAT AND IS NON-TRANSFERABLE. THIS SURVEY IS CERTIFIED FOR THIS TRANSACTION ONLY.

ALL BEARINGS, DISTANCES, AND COORDINATE VALUES CONTAINED HEREON ARE GRID BASED UPON THE NEW MEXICO STATE PLANE COORDINATE SYSTEM, EAST ZONE OF THE NORTH AMERICAN DATUM 1927, U.S. SURVEY FEET.



TOPOGRAPHIC
 LOYALTY INNOVATION LEGACY

1400 EVERMAN PARKWAY, Ste. 197 • FT. WORTH, TEXAS 76140
 TELEPHONE: (817) 744-7512 • FAX (817) 744-7548
 2903 NORTH BIG SPRING • MIDLAND, TEXAS 79705
 TELEPHONE: (432) 682-1653 OR (800) 767-1653 • FAX (432) 682-1743
 WWW.TOPOGRAPHIC.COM

EXHIBIT 2 VICINITY MAP

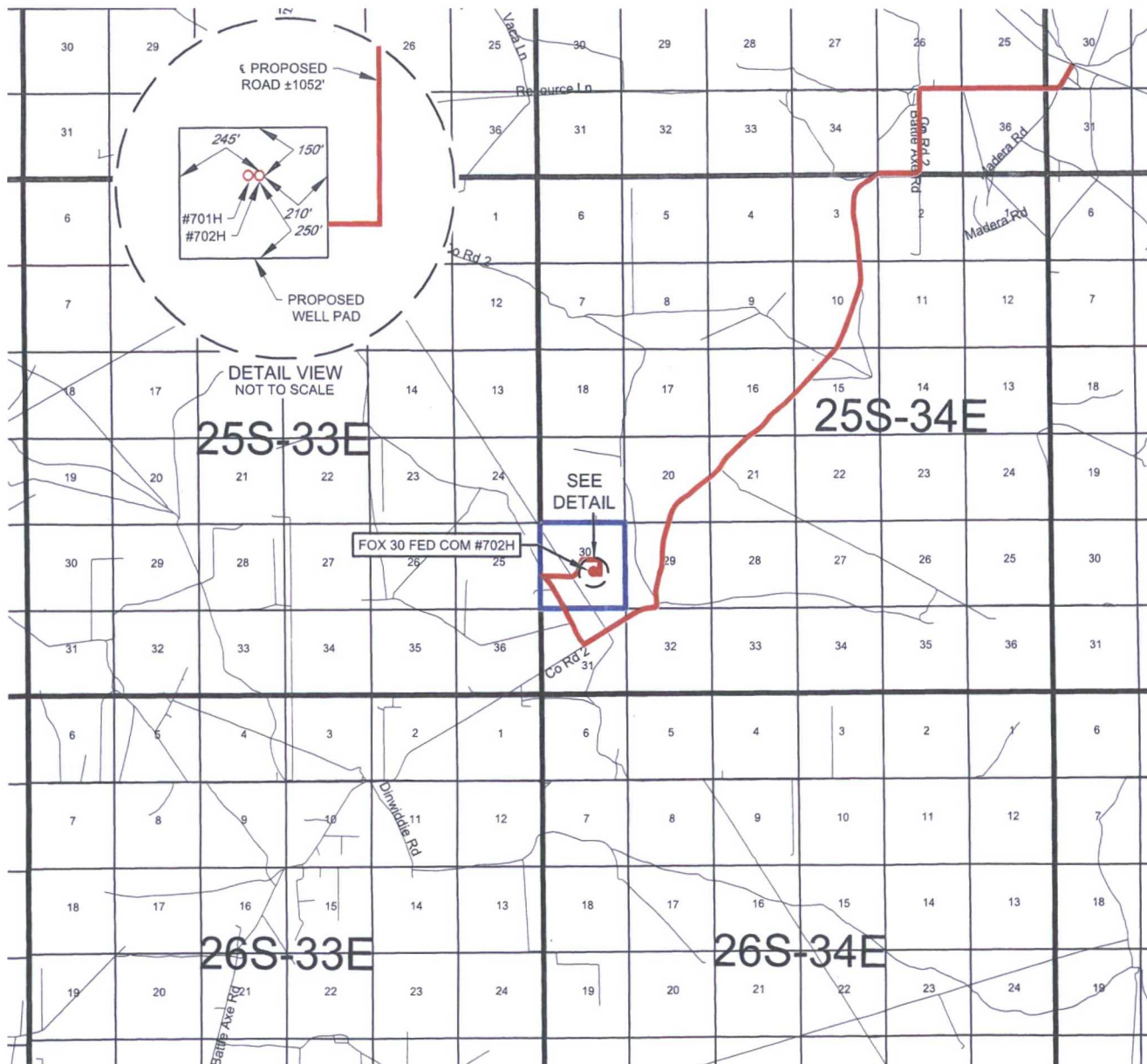

LEASE NAME & WELL NO.: FOX 30 FED COM #702H

SECTION 30 TWP 25-S RGE 34-E SURVEY N.M.P.M.
COUNTY LEA STATE NM
DESCRIPTION 2192' FSL & 1963' FEL

DISTANCE & DIRECTION

FROM INT. OF NM-18 N & NM-128, GO WEST ON NM-128 ±14.1 MILES.
THENCE SOUTH (LEFT) ON BATTLE AXE RD ±10.5 MILES, THENCE
NORTHWEST (RIGHT) ON LEASE RD. ±0.9, THENCE EAST (RIGHT) ON
LEASE RD. ±0.8 MILES, THENCE SOUTH (RIGHT) ON A PROPOSED ROAD
±1052 FEET TO A POINT ±258 FEET SOUTHEAST OF THE LOCATION.

THIS EASEMENT/SERVITUDE LOCATION SHOWN HEREON HAS BEEN SURVEYED ON THE GROUND UNDER MY SUPERVISION AND PREPARED ACCORDING TO THE EVIDENCE FOUND AT THE TIME OF SURVEY, AND DATA PROVIDED BY EOG RESOURCES, INC. THIS CERTIFICATION IS MADE AND LIMITED TO THOSE PERSONS OR ENTITIES SHOWN ON THE FACE OF THIS PLAT AND IS NON-TRANSFERABLE. THIS SURVEY IS CERTIFIED FOR THIS TRANSACTION ONLY.

ALL BEARINGS, DISTANCES, AND COORDINATE VALUES CONTAINED HEREON ARE GRID BASED UPON THE NEW MEXICO STATE PLANE COORDINATE SYSTEM, EAST ZONE OF THE NORTH AMERICAN DATUM 1927, U.S. SURVEY FEET.



SCALE: 1" = 10000'
0' 5000' 10000'



1400 EVERMAN PARKWAY, Ste. 197 • FT. WORTH, TEXAS 76140
TELEPHONE: (817) 744-7512 • FAX (817) 744-7548
2903 NORTH BIG SPRING • MIDLAND, TEXAS 79705
TELEPHONE: (432) 682-1653 OR (800) 767-1653 • FAX (432) 682-1743
WWW.TOPOGRAPHIC.COM

EXHIBIT 5

SECTION 30, TOWNSHIP 25-S, RANGE 34-E, N.M.P.M.

LEA COUNTY, NEW MEXICO

FOX 30 FED COM

AREA SKETCH

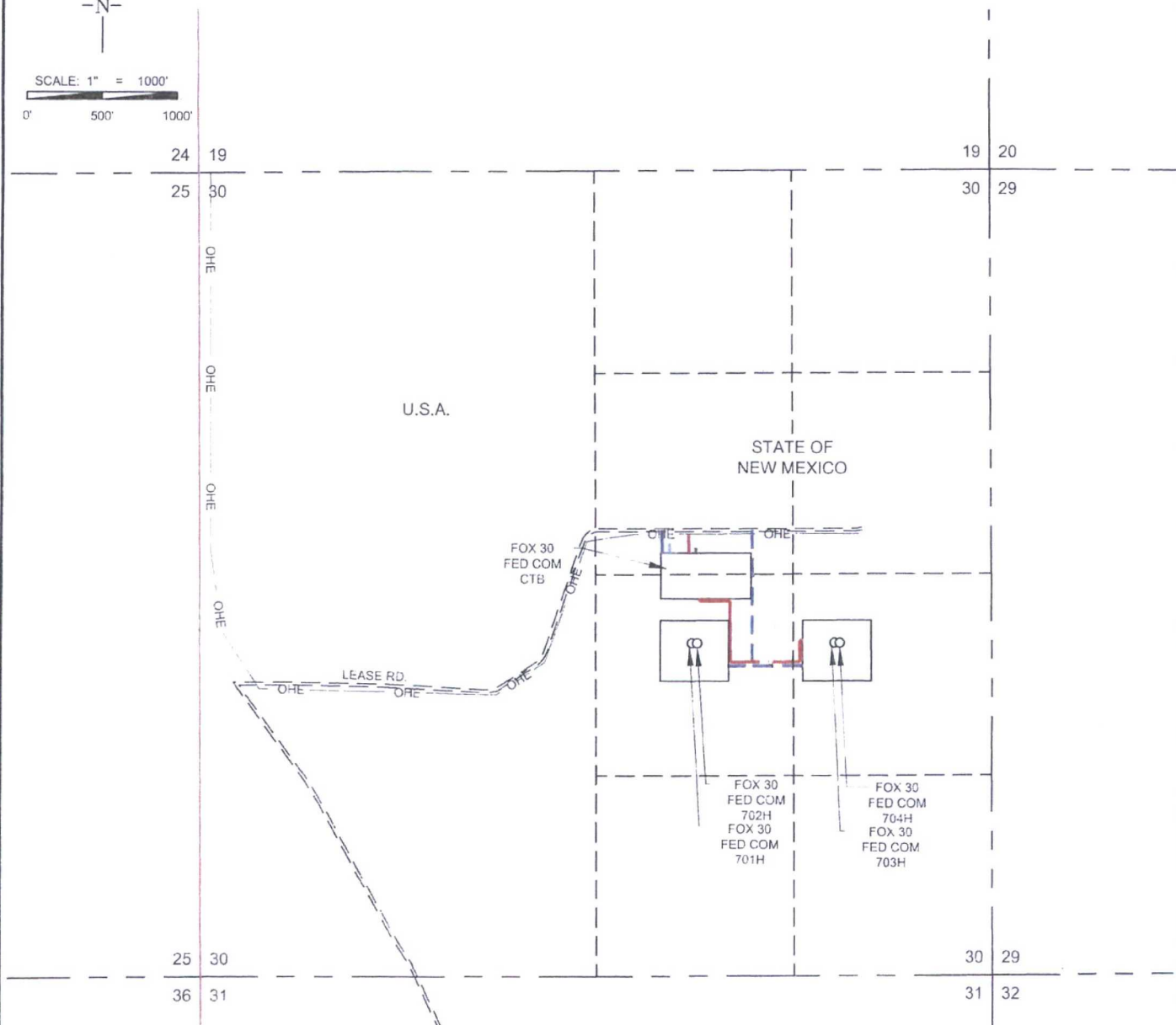
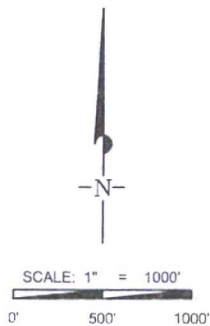

eog resources, Inc.

FOX 30 FED COM AREA SKETCH	REVISION:	
	INT	DATE
DATE: 01/27/17		
FILE: SK_FOX_30_STATE_COM_AREA_SKETCH		
DRAWN BY: EAH		
SHEET: 1 OF 1		

FLOWLINE

#701H, #702H TO CTB... ±493 FEET
NW/4 SE/4... ±493 FEET OR 29 RODS

#703H & #704H
TO #701H & #702H... ±762 FEET
NE/4 SE/4... ±558 FEET OR 34 RODS
NW/4 SE/4... ±204 FEET OR 12 RODS

GAS LINE

CTB TO PROPOSED GAS LINE... ±35 FEET
SW/4 NE/4... ±35 FEET OR 2 RODS

OVERHEAD ELECTRIC

CTB TO OVERHEAD ELECTRIC... ±125 FEET
SW/4 NE/4... ±125 FEET OR 8 RODS

PROPOSED LEASE RD.

#701H & #702H... ±1052 FEET
NE/4 SE/4... ±763 FEET OR 46 RODS
SW/4 NE/4... ±289 FEET OR 17 RODS

#703H & #704H... ±333 FEET
NE/4 SE/4... ±63 FEET OR 4 RODS
NW/4 SE/4... ±270 FEET OR 16 RODS

CTB... ±149 FEET
SW/4 NE/4... ±39 FEET OR 2 RODS

WATER LINE

CTB TO PROPOSED WATER LINE... ±65 FEET
SW/4 NE/4... ±65 FEET OR 4 RODS

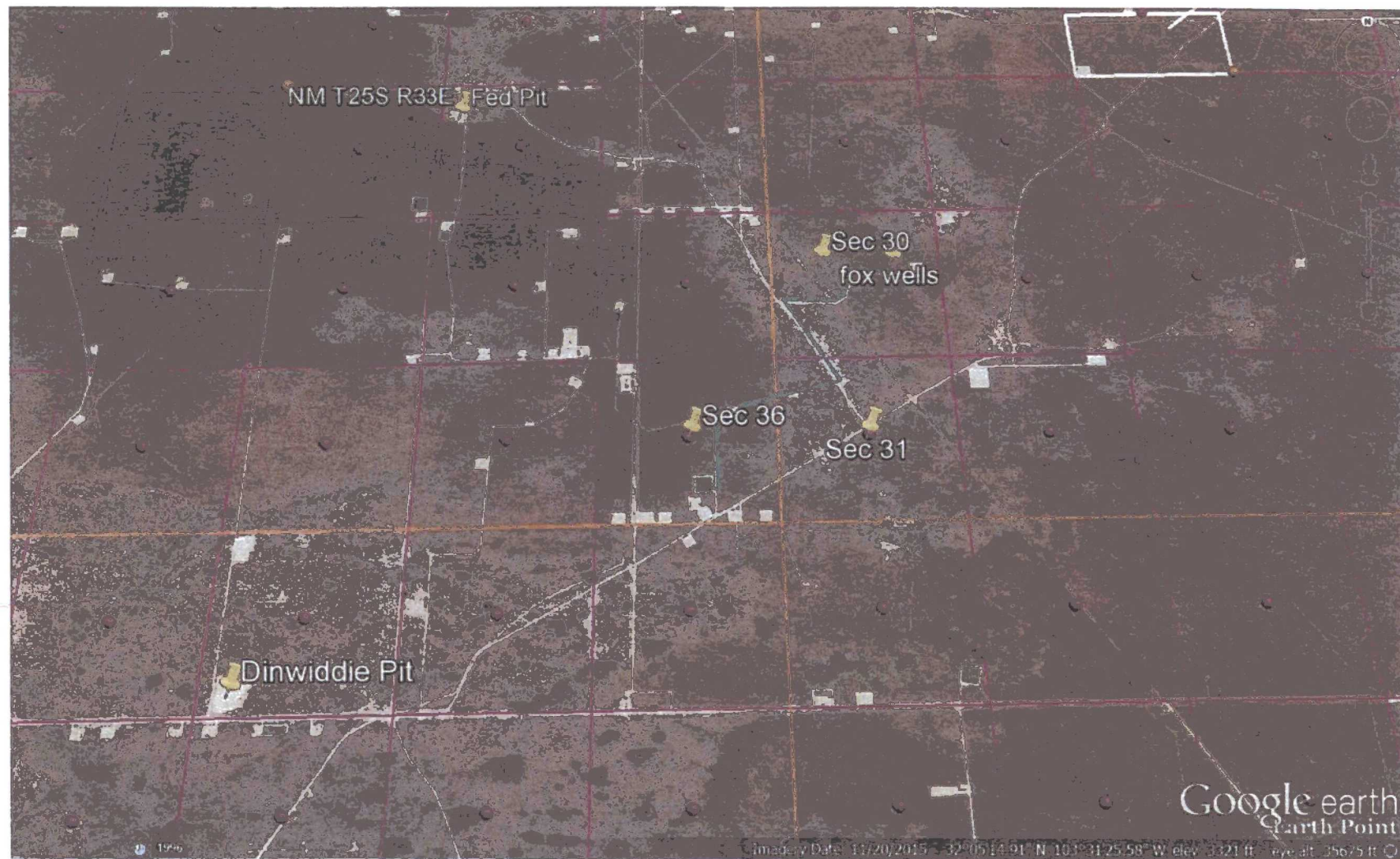

Fox 30 Fed Com Water Source and Caliche map

Sec 30-T25S-R34E Lea County, NM

EXHIBIT 2A

SECTION 30, TOWNSHIP 25-S, RANGE 34-E, N.M.P.M.
LEA COUNTY, NEW MEXICO

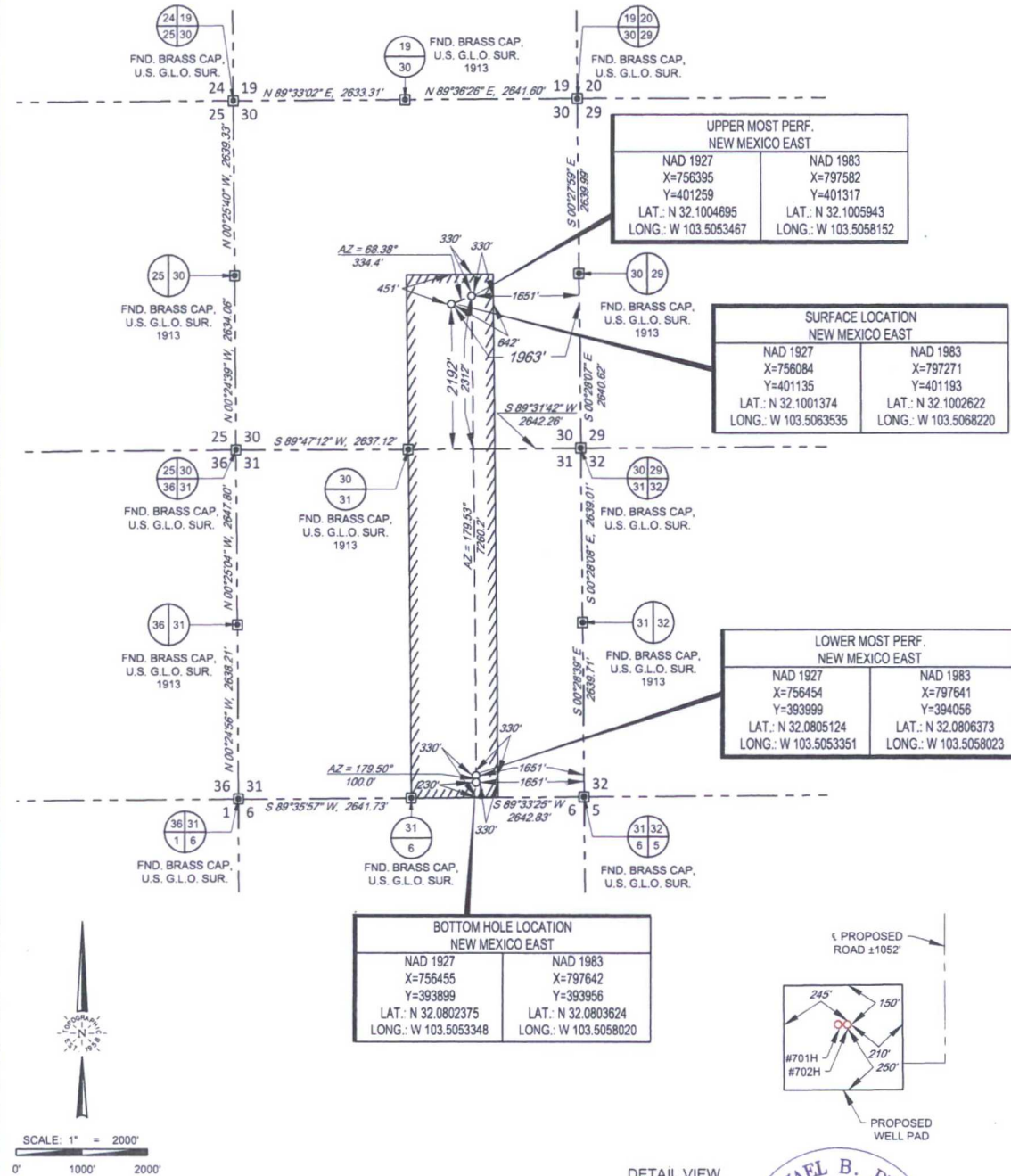

LEASE NAME & WELL NO.: FOX 30 FED COM #702H

SECTION 30 TWP 25-S RGE 34-E SURVEY N.M.P.M.
COUNTY LEA STATE NM
DESCRIPTION 2192' FSL & 1963' FEL

DISTANCE & DIRECTION
FROM INT. OF NM-18 N & NM-128, GO WEST ON NM-128 ±14.1 MILES.
THENCE SOUTH (LEFT) ON BATTLE AXE RD ±10.5 MILES, THENCE
NORTHWEST (RIGHT) ON LEASE RD. ±0.9, THENCE EAST (RIGHT) ON
LEASE RD. ±0.8 MILES, THENCE SOUTH (RIGHT) ON A PROPOSED ROAD
±1052 FEET TO A POINT ±258 FEET SOUTHEAST OF THE LOCATION.

ALL BEARINGS, DISTANCES, AND COORDINATE VALUES CONTAINED HEREON ARE GRID
BASED UPON THE NEW MEXICO STATE PLANE COORDINATE SYSTEM, EAST ZONE OF THE
NORTH AMERICAN DATUM 1927, U.S. SURVEY FEET

THIS EASEMENT/SERVITUDE LOCATION SHOWN HEREON HAS BEEN SURVEYED ON THE GROUND
UNDER MY SUPERVISION AND PREPARED ACCORDING TO THE EVIDENCE FOUND AT THE TIME OF
SURVEY, AND DATA PROVIDED BY EOG RESOURCES, INC. THIS CERTIFICATION IS MADE AND LIMITED
TO THOSE PERSONS OR ENTITIES SHOWN ON THE FACE OF THIS PLAN AND IS NON-TRANSFERABLE.
THIS SURVEY IS CERTIFIED FOR THIS TRANSACTION ONLY.

DETAIL VIEW
SCALE: 1" = 500'



Michael Blake Brown, P.S. No. 18329
DECEMBER 21, 2016

TOPOGRAPHIC
LOYALTY INNOVATION LEGACY
1400 EVERMAN PARKWAY, Ste. 197 - FT. WORTH, TEXAS 76140
TELEPHONE: (817) 744-7512 - FAX (817) 744-7548
2903 NORTH BIG SPRINGS - MIDLAND, TEXAS 79705
TELEPHONE: (432) 682-1653 OR (800) 767-1653 - FAX (432) 682-1743
WWW.TOPOGRAPHIC.COM

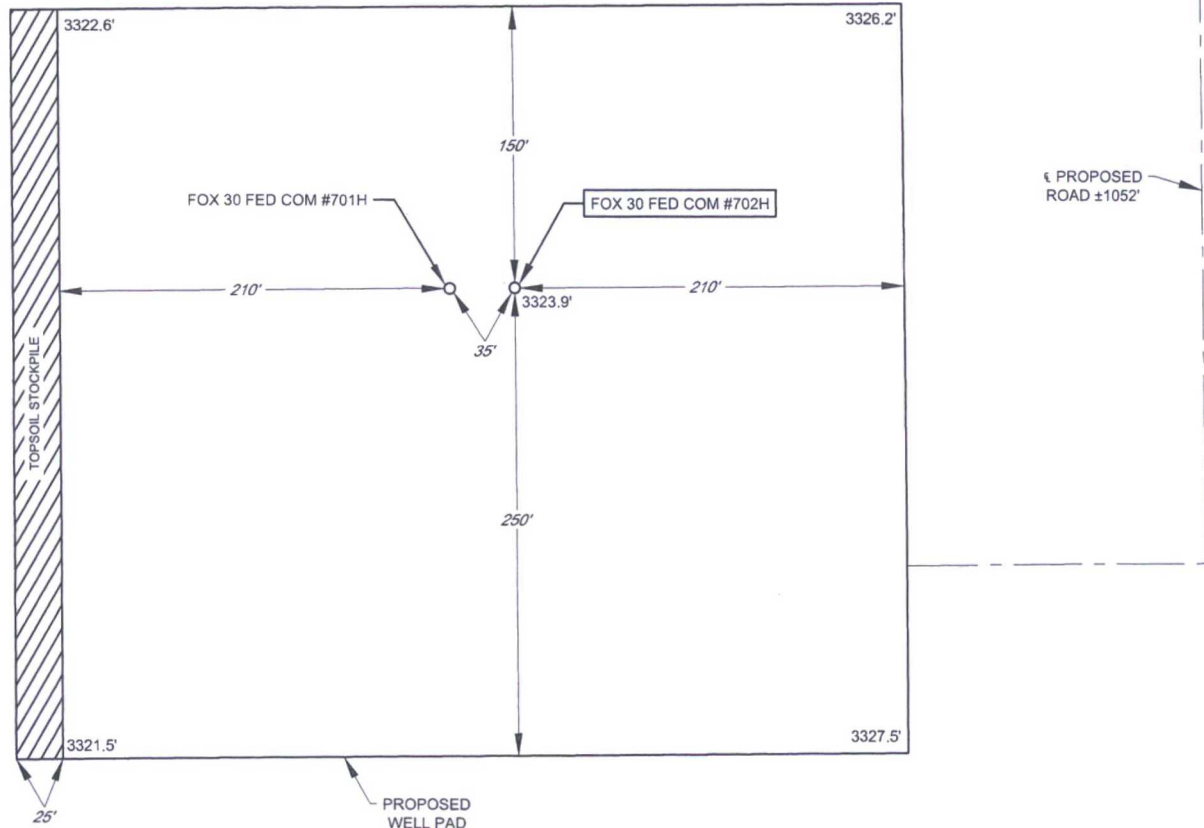

EXHIBIT 2B

EOG resources, Inc.

SECTION 30, TOWNSHIP 25-S, RANGE 34-E, N.M.P.M.
LEA COUNTY, NEW MEXICO

DETAIL VIEW
SCALE: 1" = 100'



LEASE NAME & WELL NO.: FOX 30 FED COM #702H
#702H LATITUDE N 32.1001374 #702H LONGITUDE W 103.5063535

LEGEND

----- PROPOSED ROAD



SCALE: 1" = 100'
0' 50' 100'

ALL BEARINGS, DISTANCES, AND COORDINATE VALUES CONTAINED HEREON ARE GRID BASED UPON THE NEW MEXICO STATE PLANE COORDINATE SYSTEM, EAST ZONE OF THE NORTH AMERICAN DATUM 1927, U.S. SURVEY FEET

THIS PROPOSED PAD SITE LOCATION SHOWN HEREON HAS BEEN SURVEYED ON THE GROUND UNDER MY SUPERVISION AND PREPARED ACCORDING TO THE EVIDENCE FOUND AT THE TIME OF SURVEY, AND DATA PROVIDED BY EOG RESOURCES, INC. THIS CERTIFICATION IS MADE AND LIMITED TO THOSE PERSONS OR ENTITIES SHOWN ON THE FACE OF THIS PLAT AND IS NON-TRANSFERABLE. THIS SURVEY IS CERTIFIED FOR THIS TRANSACTION ONLY.



1400 EVERMAN PARKWAY, Ste. 197 • FT. WORTH, TEXAS 76140
TELEPHONE: (817) 744-7512 • FAX (817) 744-7548
2903 NORTH BIG SPRING • MIDLAND, TEXAS 79705
TELEPHONE: (432) 682-1653 OR (800) 767-1653 • FAX (432) 682-1743
WWW.TOPOGRAPHIC.COM

ORIGINAL DOCUMENT SIZE: 8.5" X 11"

S:\SURVEY\EOG_MIDLAND\FOX_30_STATE_COM\FINAL_PRODUCTS\ILO_FOX30FEDCOM_702H.DWG 1/31/2017 10:12:17 AM ccaston

EXHIBIT 2C
RECLAMATION AND FACILITY DIAGRAM - PRODUCTION FACILITIES DIAGRAM

SECTION 30, TOWNSHIP 25-S, RANGE 34-E, N.M.P.M.
LEA COUNTY, NEW MEXICO

DETAIL VIEW
SCALE: 1" = 60'

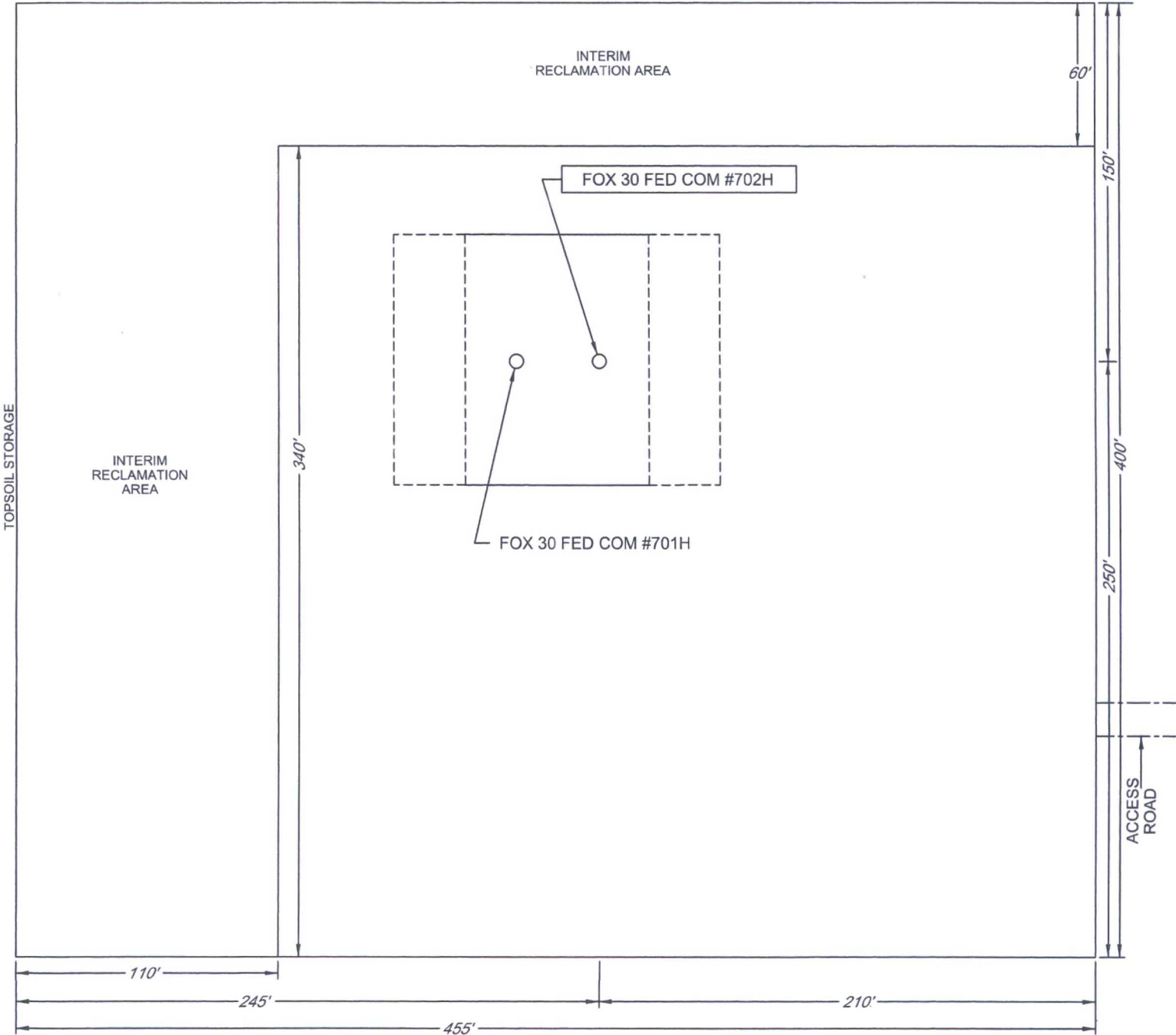

LEASE NAME & WELL NO.: FOX 30 FED COM #702H
#702H LATITUDE N 32.1001374 #702H LONGITUDE W 103.5063535

EXHIBIT 3

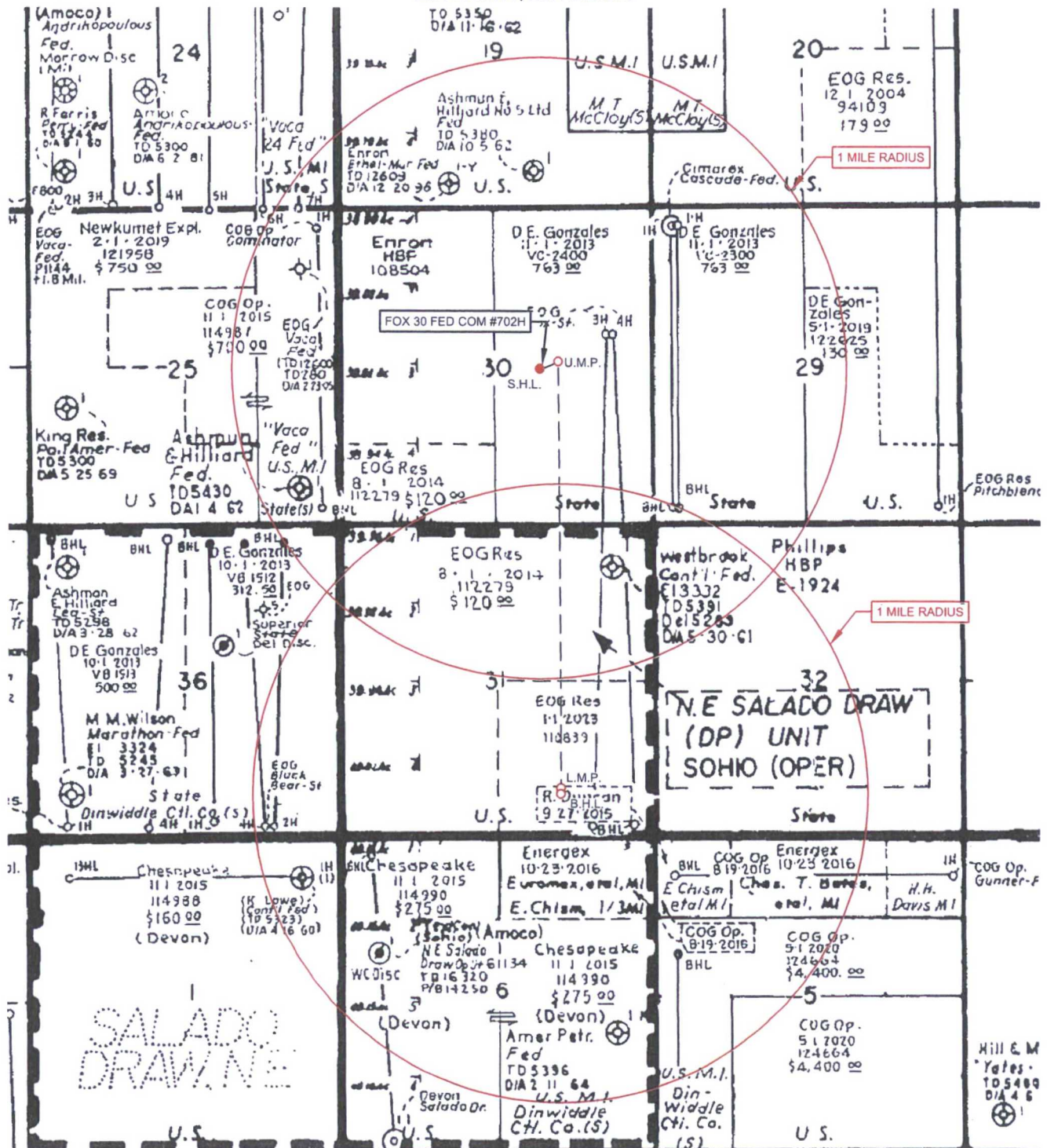
SECTION 30, TOWNSHIP 25-S, RANGE 34-E, N.M.P.M.
LEA COUNTY, NEW MEXICO

LEASE NAME & WELL NO.: FOX 30 FED COM #702H

SCALE: NTS

#702H LATITUDE N 32.1001374

#702H LONGITUDE W 103.5063535

ALL BEARINGS, DISTANCES, AND COORDINATE VALUES CONTAINED HEREON ARE GRID
BASED UPON THE NEW MEXICO STATE PLANE COORDINATE SYSTEM, EAST ZONE OF THE
NORTH AMERICAN DATUM 1927, U.S. SURVEY FEET.

THIS EASEMENT/SERVITUDE LOCATION SHOWN HEREON HAS BEEN SURVEYED ON THE GROUND
UNDER MY SUPERVISION AND PREPARED ACCORDING TO THE EVIDENCE FOUND AT THE TIME OF
SURVEY, AND DATA PROVIDED BY EOG RESOURCES, INC. THIS CERTIFICATION IS MADE AND LIMITED
TO THOSE PERSONS OR ENTITIES SHOWN ON THE FACE OF THIS PLAT AND IS NON-TRANSFERABLE.
THIS SURVEY IS CERTIFIED FOR THIS TRANSACTION ONLY.



1400 EVERMAN PARKWAY, Ste. 197 • FT. WORTH, TEXAS 76140
TELEPHONE: (817) 744-7512 • FAX (817) 744-7548
2903 NORTH BIG SPRING • MIDLAND, TEXAS 79705
TELEPHONE: (432) 682-1653 OR (800) 767-1653 • FAX (432) 682-1743
WWW.TOPOGRAPHIC.COM