

**PROPOSED INTERIM SITE BUILD PLAN
FOR COTTON DRAW UNIT 507H
SECTION 18, TOWNSHIP 25 SOUTH, RANGE 32 EAST, N.M.P.M.
LEA COUNTY, STATE OF NEW MEXICO**

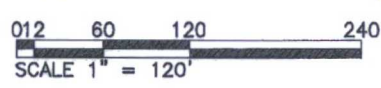
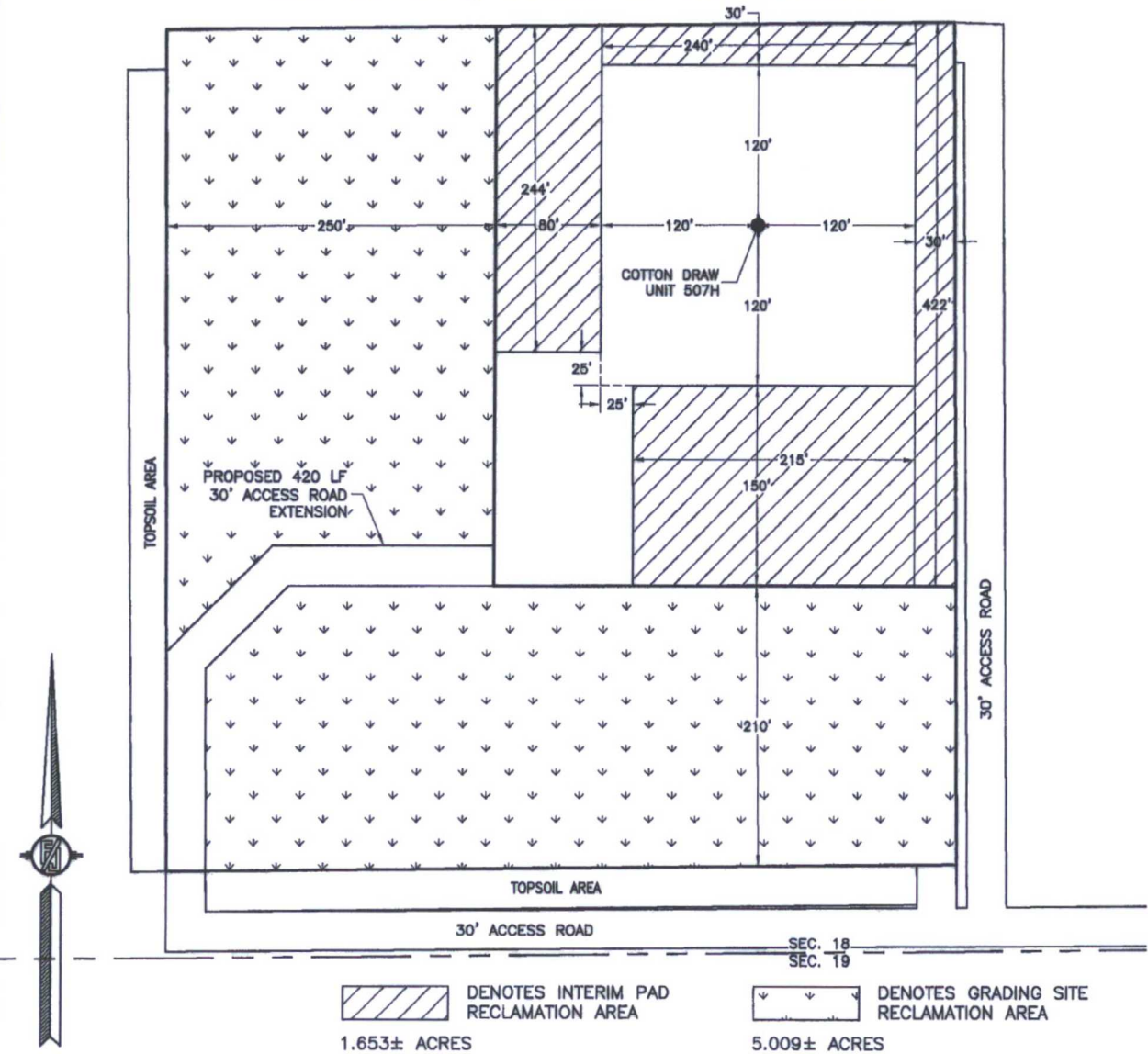

 DENOTES INTERIM PAD RECLAMATION AREA
 DENOTES GRADING SITE RECLAMATION AREA
 1.653± ACRES 5.009± ACRES

DEVON ENERGY PRODUCTION COMPANY, L.P.
COTTON DRAW UNIT 507H
 LOCATED 545 FT. FROM THE SOUTH LINE
 AND 2038 FT. FROM THE WEST LINE OF
 SECTION 18, TOWNSHIP 25 SOUTH,
 RANGE 32 EAST, N.M.P.M.
 LEA COUNTY, STATE OF NEW MEXICO

MARCH 23, 2017

SURVEY NO. 5173

MADRON SURVEYING, INC. 301 SOUTH CANAL (575) 234-3341 **CARLSBAD, NEW MEXICO**

Cotton Draw Unit 507H

devon

This map is for illustrative purposes only and is neither a legally recorded map nor survey and is not intended to be used as one. Devon makes no warranty, representation, or guarantee of any kind regarding this map.

WGS_1984_Web_Mercator_Auxiliary_Sphere
Prepared by: Shawn McCormick
Map is current as of: 28-Mar-2017



Miles
0 0.14 0.28 0.56 1:28,457

TRIONYX TW POND

CDU SOUTH FW POND

TW LINE- 26,382'

FW LINE- 24,947'

CDU 507H

DURATION: 30 DAYS. INSTALL DAYS PRIOR TO COMPLETION.
DEVON WILL CONTACT BLM IF ADDITIONAL TIME IS NEEDED.
DISTURBANCE: EXISTING
CONTENTS: TREATED WATER OR BACK UP WILL BE FRESH WATER.
TYPE OF PIPE: LAYFLAT
SIZE OF PIPE: 10" OR 12"
LENGTH OF PIPE: 26,382FT. FOR TW LINE & 24,947FT. FOR FW LINE.

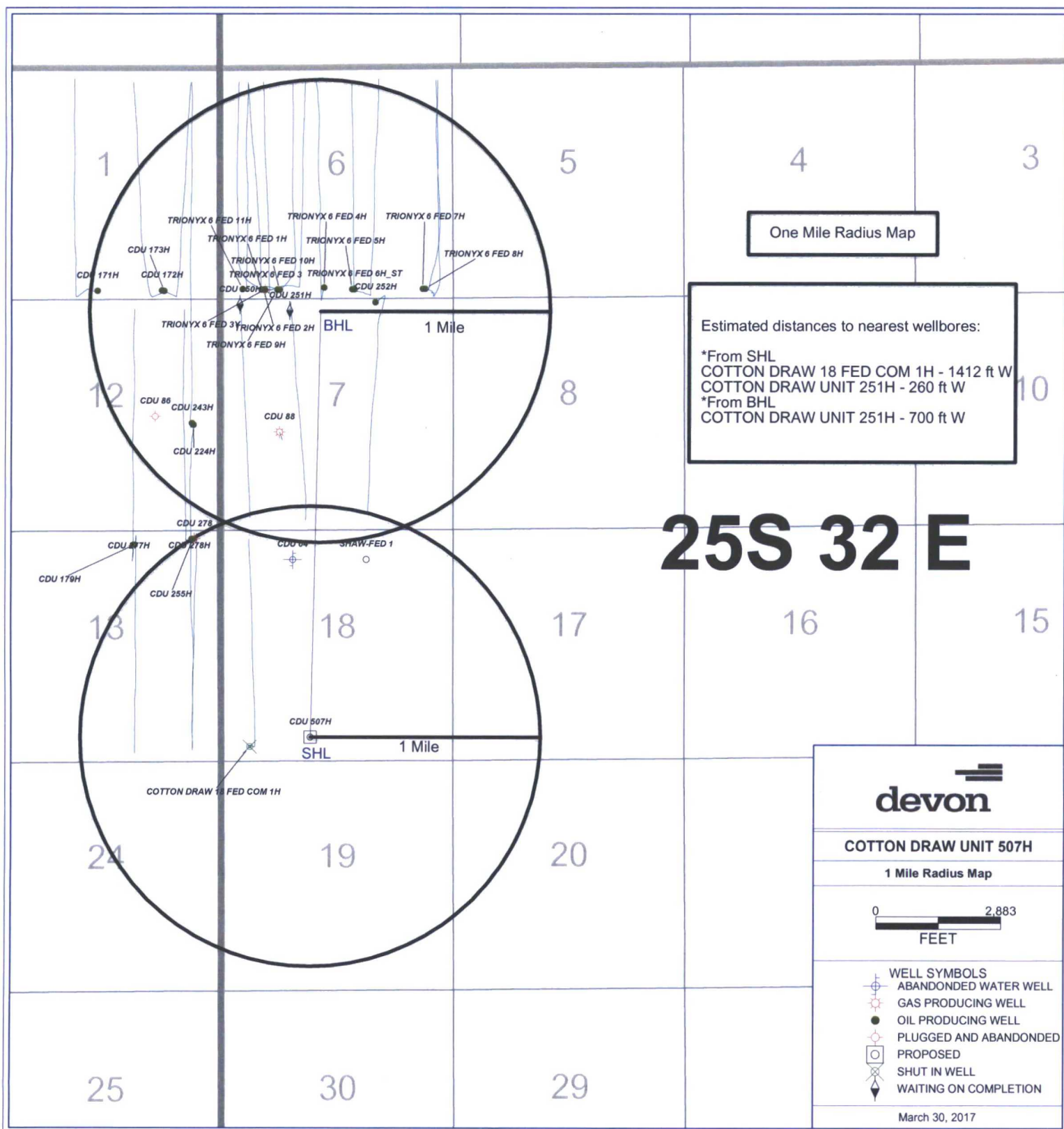

SECTION 18, TOWNSHIP 25 SOUTH, RANGE 32 EAST, N.M.P.M.
LEA COUNTY, STATE OF NEW MEXICO

SITE MAP

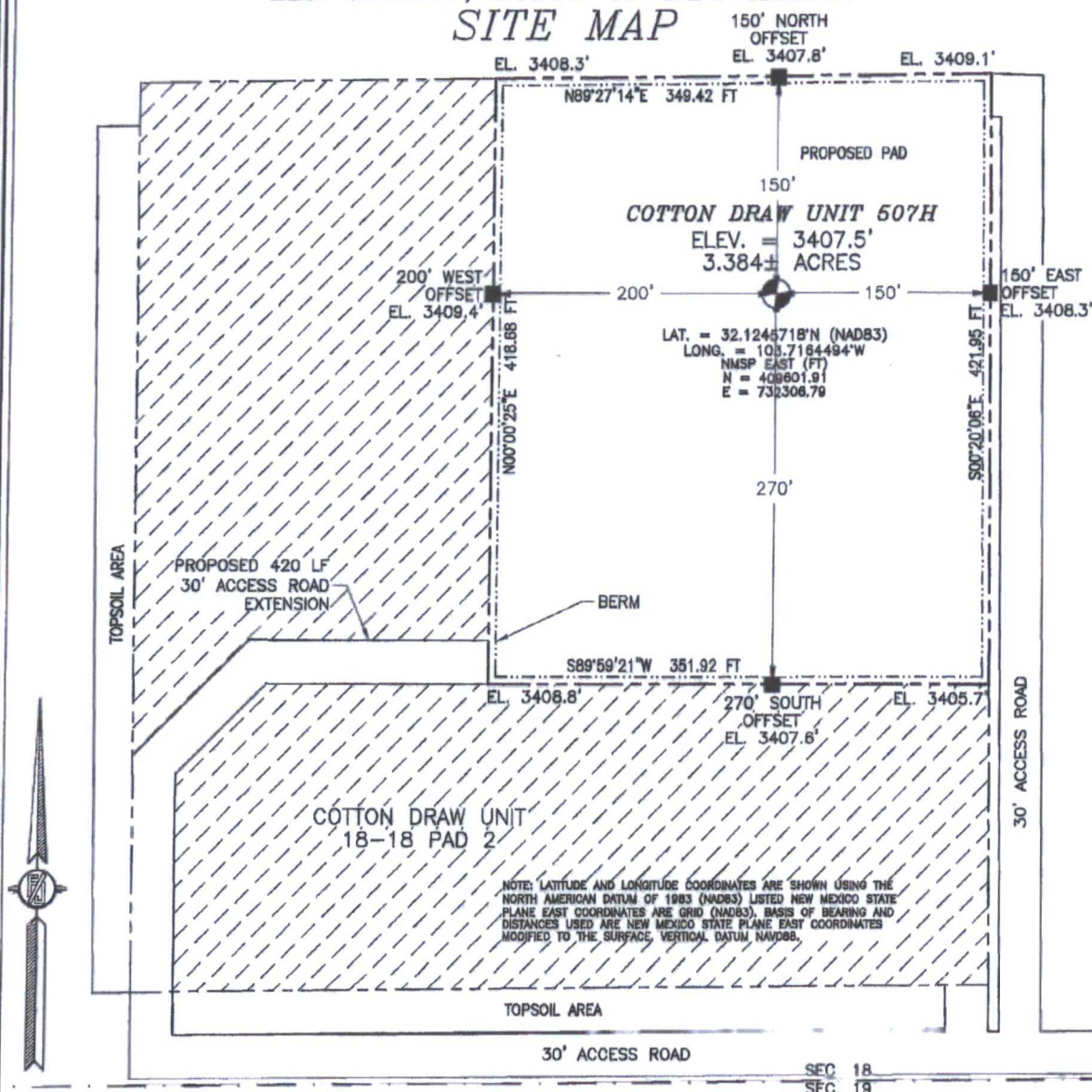

0 10 50 100 200

SCALE 1" = 100'

DIRECTIONS TO LOCATION

FROM THE INTERSECTION OF OR C-1 (ORLA HIGHWAY) & MONSANTO ROAD GO WEST ON MONSANTO ROAD FOR 2.1 MILES, TURN LEFT (SOUTH) GO SOUTH APPROX. 135' TO A PROPOSED ROAD SURVEY, FOLLOW PROPOSED ROAD SURVEY WEST 0.69 OF A MILE, FOLLOW PROPOSED ROAD SURVEY NORTH 45' TO THE SOUTHWEST CORNER OF COTTON DRAW UNIT 18-18 PAD 2.

DEVON ENERGY PRODUCTION COMPANY, L.P.

COTTON DRAW UNIT 507H

LOCATED 545 FT. FROM THE SOUTH LINE

AND 2038 FT. FROM THE WEST LINE OF

SECTION 18, TOWNSHIP 25 SOUTH,

RANGE 32 EAST, N.M.P.M.

LEA COUNTY, STATE OF NEW MEXICO

MARCH 23, 2017

SURVEY NO. 5173

MADRON SURVEYING, INC.

301 SOUTH CANAL
(575) 234-3341

CARLSBAD, NEW MEXICO

SECTION 18, TOWNSHIP 25 SOUTH, RANGE 32 EAST, N.M.P.M.
LEA COUNTY, STATE OF NEW MEXICO
LOCATION VERIFICATION MAP

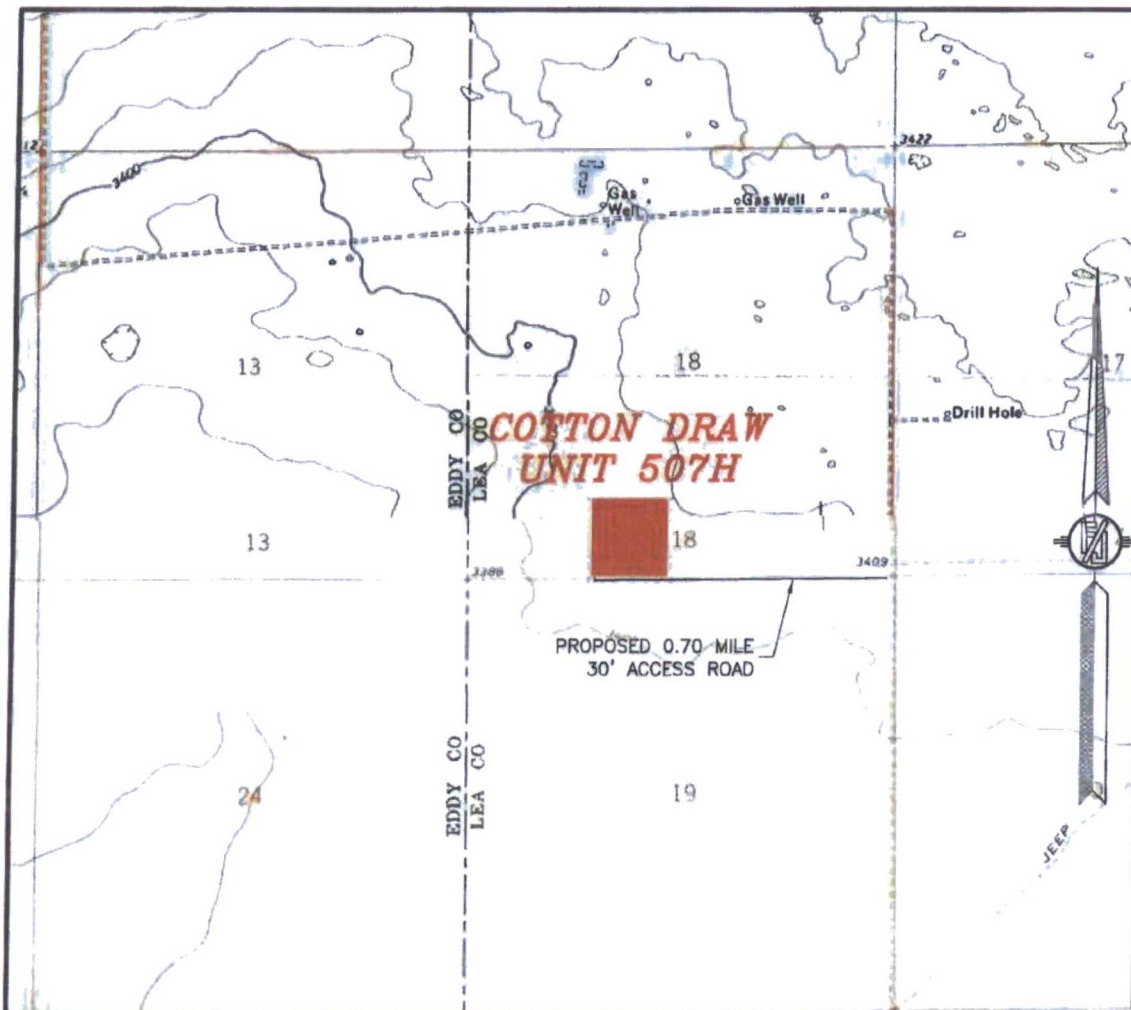

USGS QUAD MAP:
PADUCA BREAKS WEST
PADUCA BREAKS NW

NOT TO SCALE

DEVON ENERGY PRODUCTION COMPANY, L.P.
COTTON DRAW UNIT 507H
LOCATED 545 FT. FROM THE SOUTH LINE
AND 2038 FT. FROM THE WEST LINE OF
SECTION 18, TOWNSHIP 25 SOUTH,
RANGE 32 EAST, N.M.P.M.
LEA COUNTY, STATE OF NEW MEXICO

MARCH 23, 2017

SURVEY NO. 5173

MADRON SURVEYING, INC. 301 SOUTH CANAL (575) 234-3341 CARLSBAD, NEW MEXICO

SECTION 18, TOWNSHIP 25 SOUTH, RANGE 32 EAST, N.M.P.M.
LEA COUNTY, STATE OF NEW MEXICO
VICINITY MAP

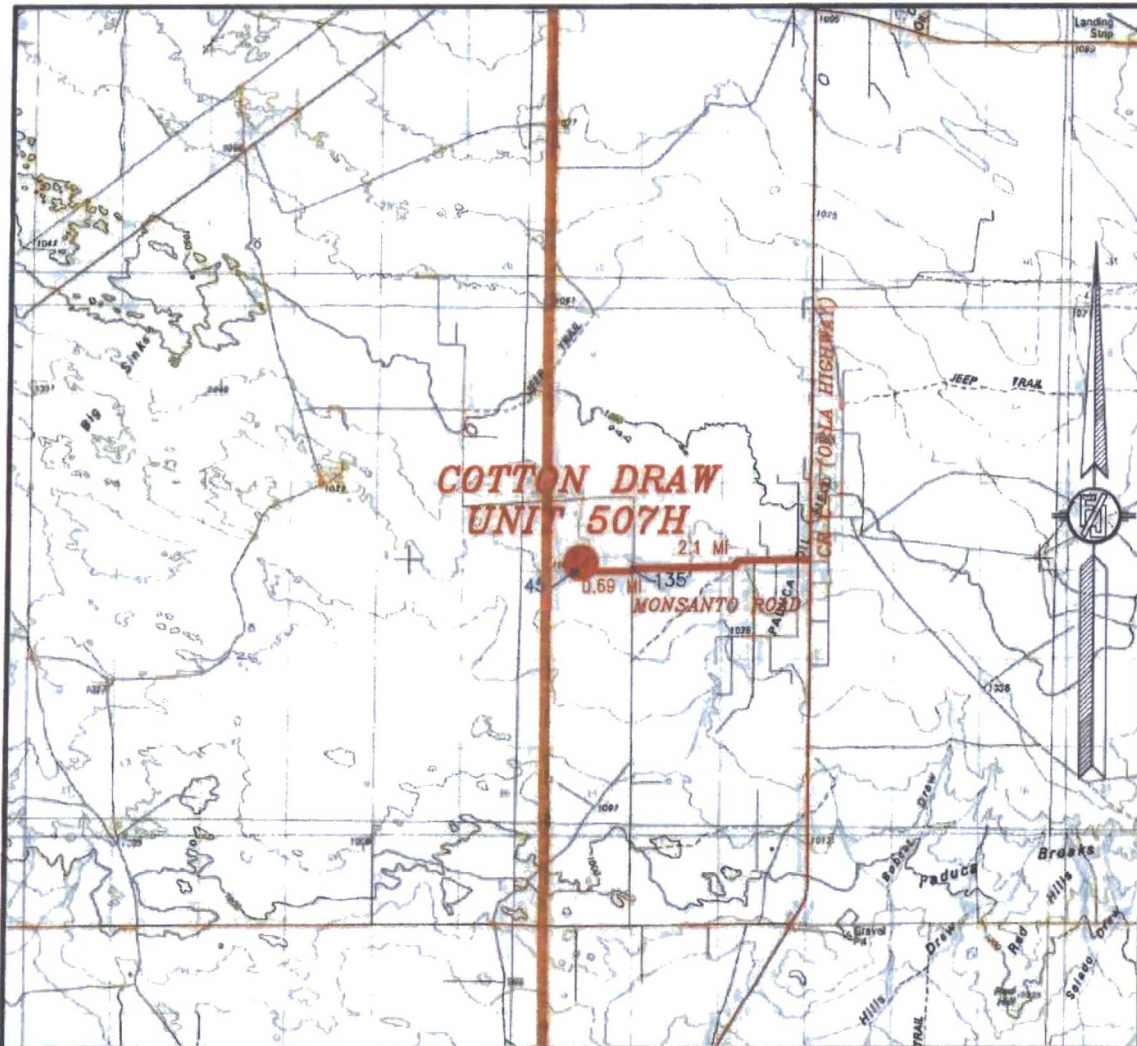

DISTANCES IN MILES

NOT TO SCALE

DEVON ENERGY PRODUCTION COMPANY, L.P.

COTTON DRAW UNIT 507H

LOCATED 545 FT. FROM THE SOUTH LINE

AND 2038 FT. FROM THE WEST LINE OF

SECTION 18, TOWNSHIP 25 SOUTH,

RANGE 32 EAST, N.M.P.M.

LEA COUNTY, STATE OF NEW MEXICO

DIRECTIONS TO LOCATION

FROM THE INTERSECTION OF CR C-1 (ORLA HIGHWAY) & MONSANTO ROAD GO WEST ON MONSANTO ROAD FOR 2.1 MILES, TURN LEFT (SOUTH) GO SOUTH APPROX. 135' TO A PROPOSED ROAD SURVEY, FOLLOW PROPOSED ROAD SURVEY WEST 0.69 OF A MILE, FOLLOW PROPOSED ROAD SURVEY NORTH 45' TO THE SOUTHWEST CORNER OF COTTON DRAW UNIT 18-18 PAD 2.

MARCH 23, 2017

SURVEY NO. 5173

MADRON SURVEYING, INC. 301 SOUTH CANAL (575) 234-3341 CARLSBAD, NEW MEXICO

SECTION 18, TOWNSHIP 25 SOUTH, RANGE 32 EAST, N.M.P.M.
LEA COUNTY, STATE OF NEW MEXICO
AERIAL PHOTO



NOT TO SCALE
AERIAL PHOTO:
GOOGLE EARTH
NOVEMBER 2015

DEVON ENERGY PRODUCTION COMPANY, L.P.
COTTON DRAW UNIT 507H
LOCATED 545 FT. FROM THE SOUTH LINE
AND 2038 FT. FROM THE WEST LINE OF
SECTION 18, TOWNSHIP 25 SOUTH,
RANGE 32 EAST, N.M.P.M.
LEA COUNTY, STATE OF NEW MEXICO

MARCH 23, 2017

SURVEY NO. 5173

MADRON SURVEYING, INC. 301 SOUTH CANAL (575) 234-3341 CARLSBAD, NEW MEXICO

SECTION 18, TOWNSHIP 25 SOUTH, RANGE 32 EAST, N.M.P.M.
LEA COUNTY, STATE OF NEW MEXICO
ACCESS AERIAL ROUTE MAP

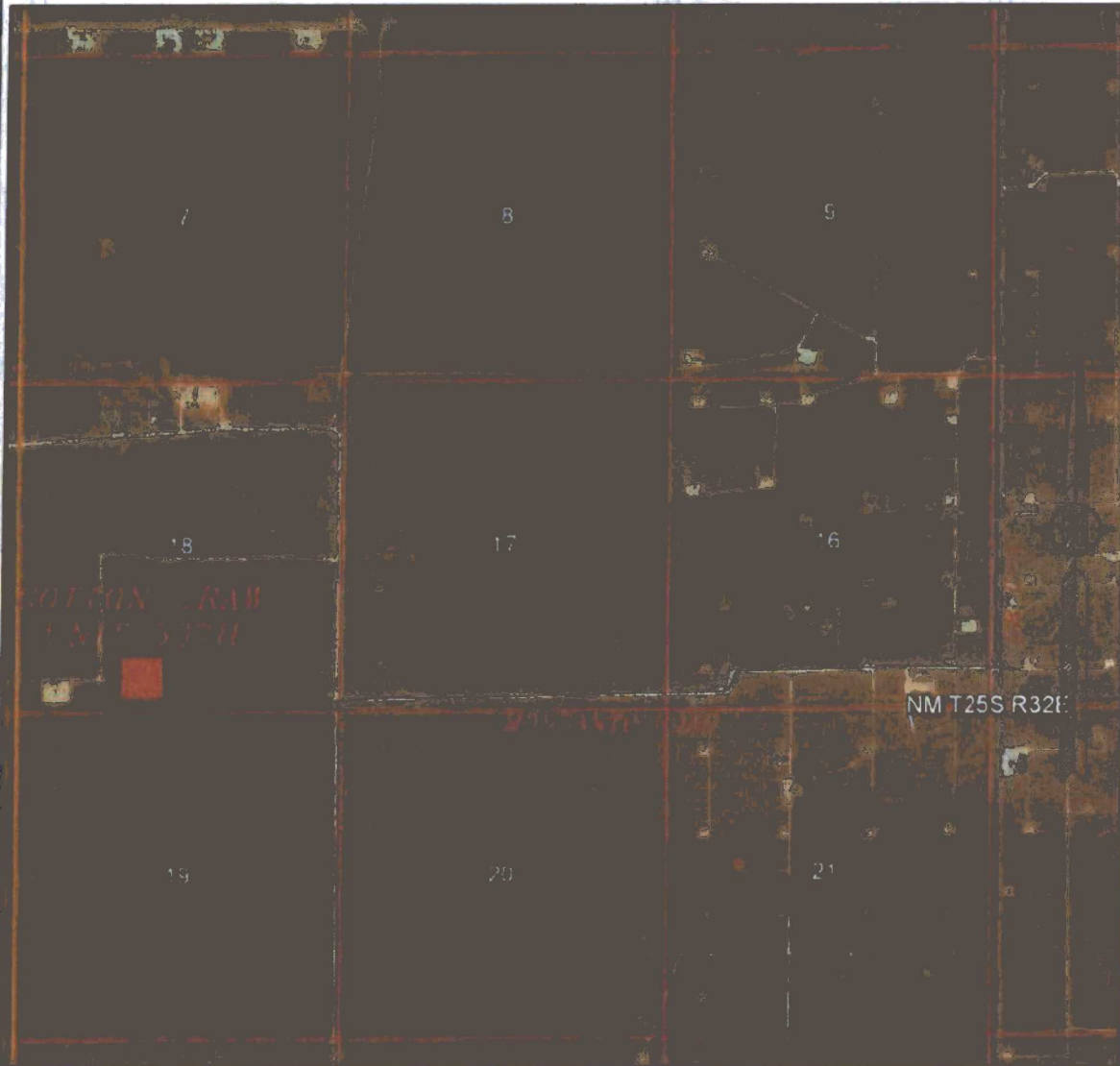

NOT TO SCALE
AERIAL PHOTO:
GOOGLE EARTH
NOVEMBER 2015

DEVON ENERGY PRODUCTION COMPANY, L.P.
COTTON DRAW UNIT 507H
LOCATED 545 FT. FROM THE SOUTH LINE
AND 2038 FT. FROM THE WEST LINE OF
SECTION 18, TOWNSHIP 25 SOUTH,
RANGE 32 EAST, N.M.P.M.
LEA COUNTY, STATE OF NEW MEXICO

MARCH 23, 2017

SURVEY NO. 5173

MADRON SURVEYING, INC. 301 SOUTH CANAL (575) 234-3341 CARLSBAD, NEW MEXICO

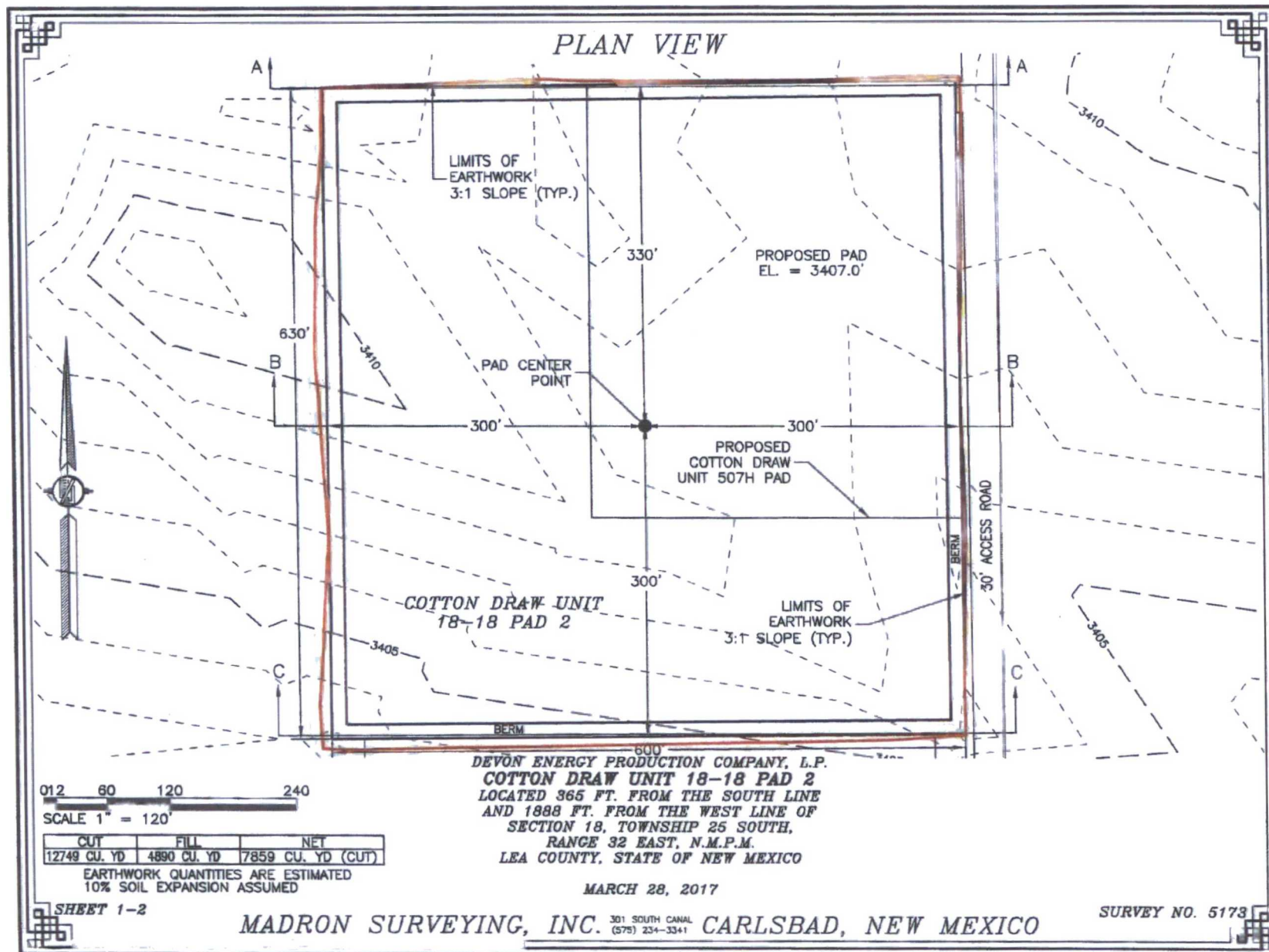

CROSS SECTIONS

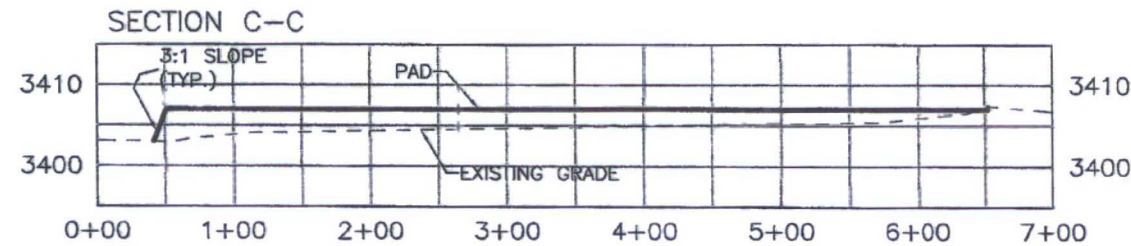
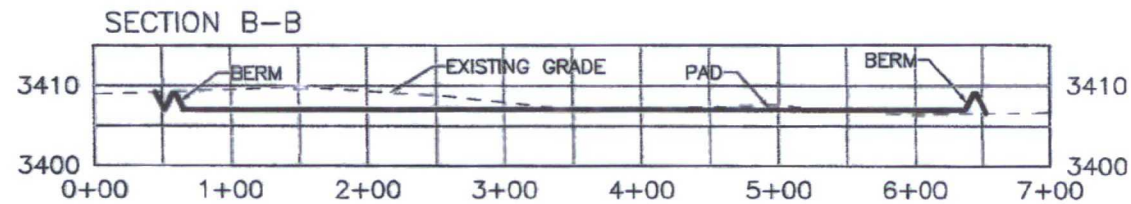
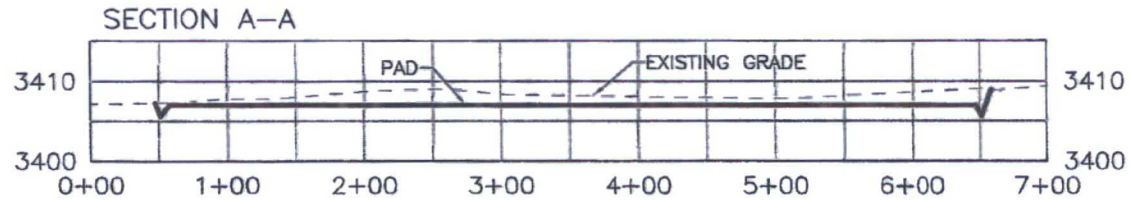

0 12 60 120 240
 SCALE 1" = 120' HORZ.
 SCALE 1" = 20' VER.

CUT	FILL	NET
12749 CU. YD	4890 CU. YD	7859 CU. YD (CUT)

EARTHWORK QUANTITIES ARE ESTIMATED
 10% SOIL EXPANSION ASSUMED

DEVON ENERGY PRODUCTION COMPANY, L.P.
COTTON DRAW UNIT 18-18 PAD 2
 LOCATED 365 FT. FROM THE SOUTH LINE
 AND 1888 FT. FROM THE WEST LINE OF
 SECTION 18, TOWNSHIP 26 SOUTH,
 RANGE 32 EAST, N.M.P.M.
 LEA COUNTY, STATE OF NEW MEXICO

MARCH 28, 2017

SHEET 2-2

MADRON SURVEYING, INC. 301 SOUTH CANAL (575) 234-3341 CARLSBAD, NEW MEXICO

SURVEY NO. 5173

SECTION 18, TOWNSHIP 25 SOUTH, RANGE 32 EAST, N.M.P.M.
LEA COUNTY, STATE OF NEW MEXICO
ACCESS AERIAL ROUTE MAP

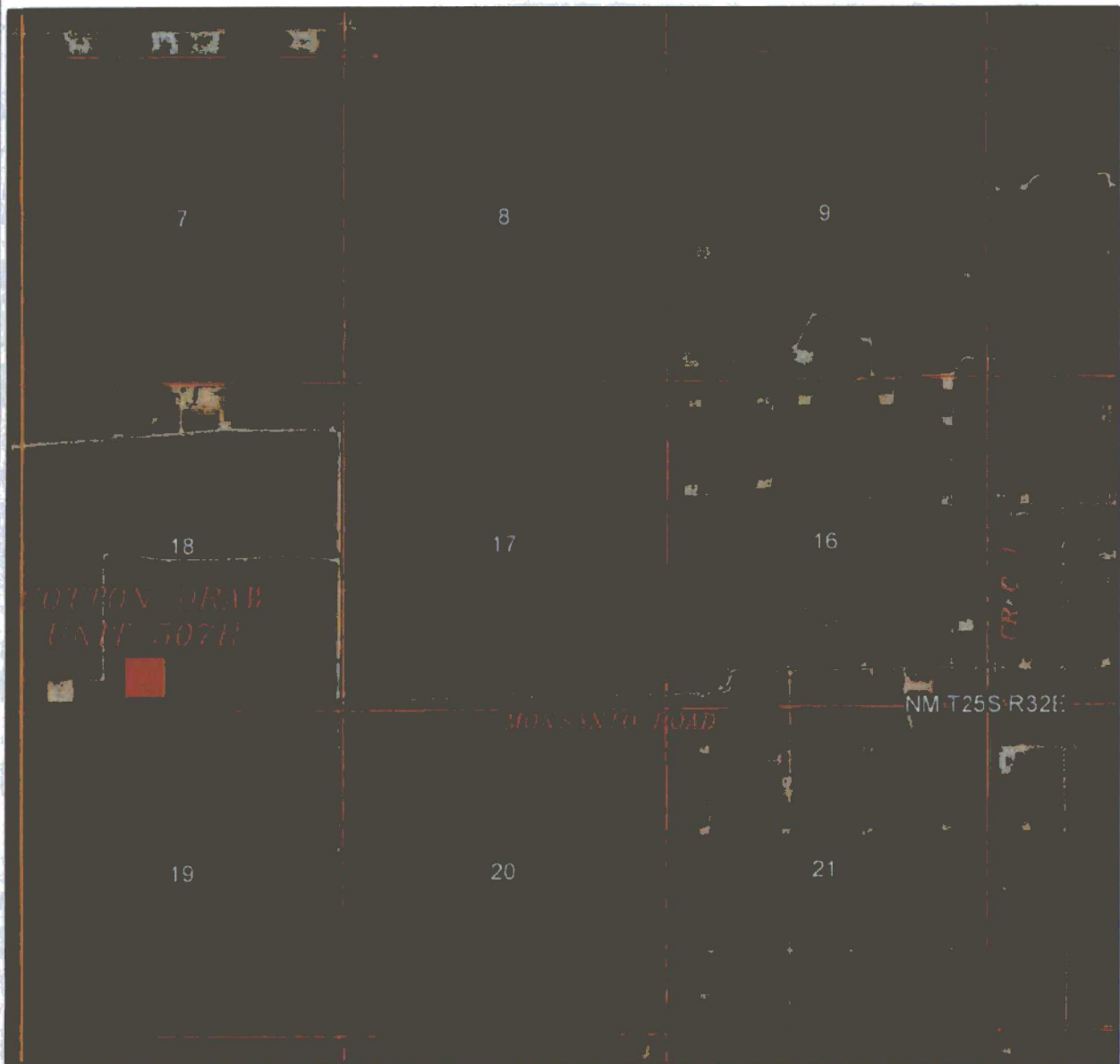

NOT TO SCALE
AERIAL PHOTO:
GOOGLE EARTH
NOVEMBER 2015

DEVON ENERGY PRODUCTION COMPANY, L.P.

COTTON DRAW UNIT 507H

LOCATED 545 FT. FROM THE SOUTH LINE
AND 2038 FT. FROM THE WEST LINE OF
SECTION 18, TOWNSHIP 25 SOUTH,
RANGE 32 EAST, N.M.P.M.
LEA COUNTY, STATE OF NEW MEXICO

MARCH 23, 2017

SURVEY NO. 5173

MADRON SURVEYING, INC. 301 SOUTH CANAL (575) 234-3341 CARLSBAD, NEW MEXICO

ACCESS ROAD PLAT
ACCESS ROAD TO THE COTTON DRAW UNIT 507H

DEVON ENERGY PRODUCTION COMPANY, L.P.
CENTERLINE SURVEY OF AN ACCESS ROAD CROSSING
SECTION 18, TOWNSHIP 25 SOUTH, RANGE 32 EAST, N.M.P.M.
LEA COUNTY, STATE OF NEW MEXICO
MARCH 23, 2017

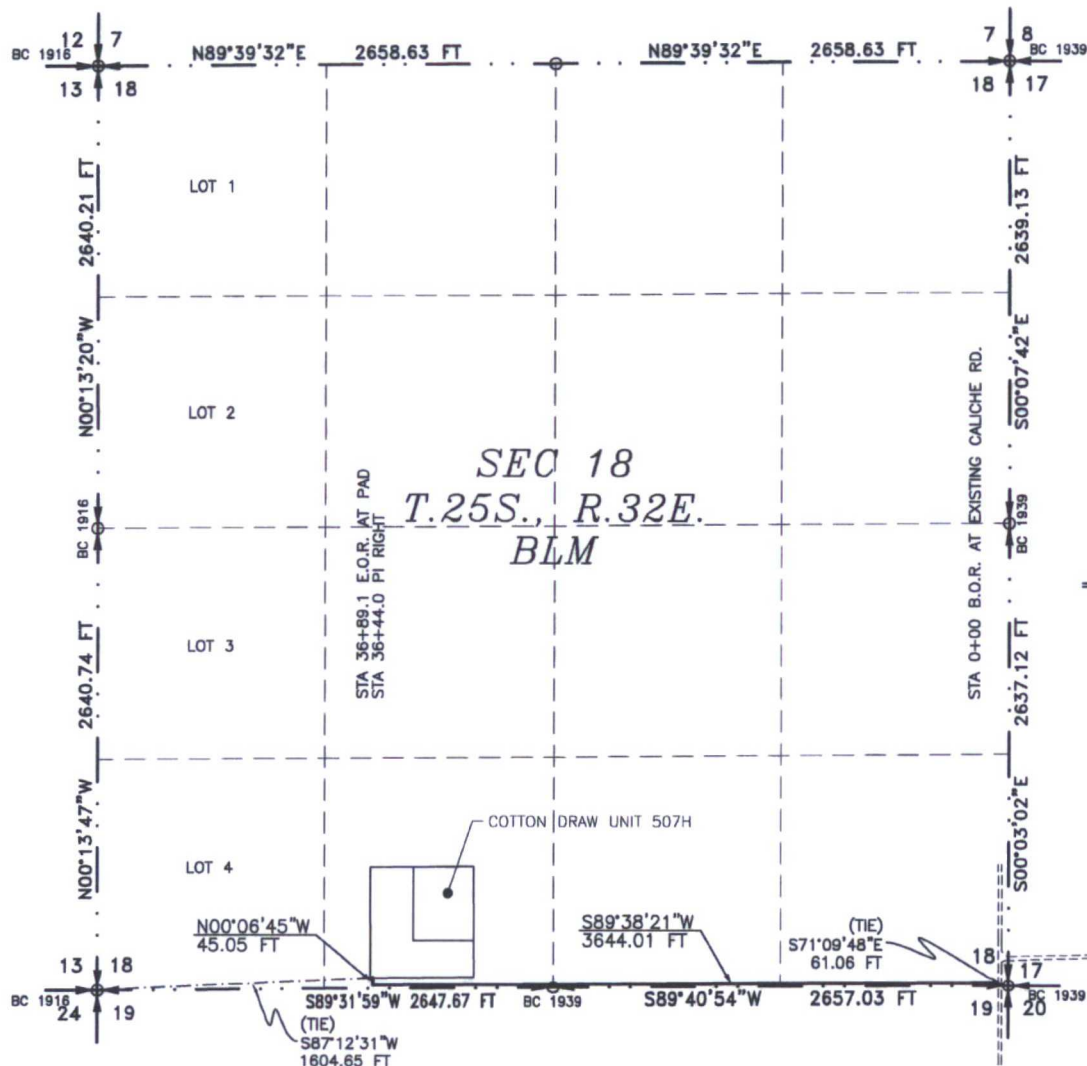

SEE NEXT SHEET (2-2) FOR DESCRIPTION

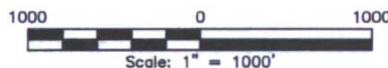

GENERAL NOTES

- 1.) THE INTENT OF THIS ROUTE SURVEY IS TO ACQUIRE AN EASEMENT.
- 2.) BASIS OF BEARING AND DISTANCE IS NMSP EAST (NAD83) MODIFIED TO SURFACE COORDINATES. NAD 83 (FEET) AND NAVD 88 (FEET) COORDINATE SYSTEMS USED IN THE SURVEY.

SHEET: 1-2

MADRON SURVEYING, INC.

SURVEYOR CERTIFICATE

I, FILIMON F. JARAMILLO, A NEW MEXICO PROFESSIONAL SURVEYOR NO. 12797, HEREBY CERTIFY THAT I HAVE CONDUCTED AND AM RESPONSIBLE FOR THIS SURVEY, THAT THIS SURVEY IS TRUE AND CORRECT TO THE BEST OF MY KNOWLEDGE AND BELIEF, AND THAT THIS SURVEY AND PLAT MEET THE MINIMUM STANDARDS FOR LAND SURVEYING IN THE STATE OF NEW MEXICO.

IN WITNESS WHEREOF, THIS CERTIFICATE IS EXECUTED AT CARLSBAD, NEW MEXICO, THIS 22 DAY OF MARCH 2017

[Signature of Filimon F. Jaramillo]
FILIMON F. JARAMILLO, RES. 12797

MADRON SURVEYING, INC.
301 SOUTH CANAL
CARLSBAD, NEW MEXICO 88220
Phone (575) 234-3341

SURVEY NO. 5173

CARLSBAD NEW MEXICO

ACCESS ROAD PLAT
ACCESS ROAD TO THE COTTON DRAW UNIT 507H

DEVON ENERGY PRODUCTION COMPANY, L.P.
CENTERLINE SURVEY OF AN ACCESS ROAD CROSSING
SECTION 18, TOWNSHIP 25 SOUTH, RANGE 32 EAST, N.M.P.M.
LEA COUNTY, STATE OF NEW MEXICO
MARCH 23, 2017

DESCRIPTION

A STRIP OF LAND 30 FEET WIDE CROSSING BUREAU OF LAND MANAGEMENT LAND IN SECTION 18, TOWNSHIP 25 SOUTH, RANGE 32 EAST, N.M.P.M., LEA COUNTY, STATE OF NEW MEXICO AND BEING 15 FEET EACH SIDE OF THE FOLLOWING DESCRIBED CENTERLINE SURVEY:

BEGINNING AT A POINT WITHIN THE SE/4 SE/4 OF SAID SECTION 18, TOWNSHIP 25 SOUTH, RANGE 32 EAST, N.M.P.M., WHENCE THE SOUTHEAST CORNER OF SAID SECTION 18, TOWNSHIP 25 SOUTH, RANGE 32 EAST, N.M.P.M. BEARS S71°09'48"E, A DISTANCE OF 61.06 FEET;

THENCE S89°38'21"W A DISTANCE OF 3644.01 FEET TO AN ANGLE POINT OF THE LINE HEREIN DESCRIBED;

THENCE N00°06'45"W A DISTANCE OF 45.05 FEET THE TERMINUS OF THIS CENTERLINE SURVEY, WHENCE THE SOUTHWEST CORNER OF SAID SECTION 18, TOWNSHIP 25 SOUTH, RANGE 32 EAST, N.M.P.M. BEARS S87°12'31"W, A DISTANCE OF 1604.65 FEET;

SAID STRIP OF LAND BEING 3689.06 FEET OR 223.59 RODS IN LENGTH, CONTAINING 2.541 ACRES MORE OR LESS AND BEING ALLOCATED BY FORTIES AS FOLLOWS:

SE/4 SE/4	1270.76 L.F.	77.02 RODS	0.875 ACRES
SW/4 SE/4	1328.52 L.F.	80.52 RODS	0.915 ACRES
SE/4 SW/4	1089.78 L.F.	66.05 RODS	0.751 ACRES

SURVEYOR CERTIFICATE

I, FILIMON F. JARAMILLO, A NEW MEXICO PROFESSIONAL SURVEYOR NO. 12797, HEREBY CERTIFY THAT I HAVE CONDUCTED AND AM RESPONSIBLE FOR THIS SURVEY, THAT THIS SURVEY IS TRUE AND CORRECT TO THE BEST OF MY KNOWLEDGE AND BELIEF, AND THAT THIS SURVEY AND PLAT MEET THE MINIMUM STANDARDS FOR LAND SURVEYING IN THE STATE OF NEW MEXICO.

IN WITNESS WHEREOF, THIS CERTIFICATE IS EXECUTED AT CARLSBAD, NEW MEXICO, THIS 22 DAY OF MARCH, 2017

GENERAL NOTES

1.) THE INTENT OF THIS ROUTE SURVEY IS TO ACQUIRE AN EASEMENT.

2.) BASIS OF BEARING AND DISTANCE IS NMSP EAST (NAD83) MODIFIED TO SURFACE COORDINATES. NAD 83 (FEET) AND NAVD 88 (FEET) COORDINATE SYSTEMS USED IN THE SURVEY.

SHEET: 2-2

MADRON SURVEYING, INC.

301 SOUTH CANAL
(575) 234-3341

MADRON SURVEYING, INC.
301 SOUTH CANAL
CARLSBAD, NEW MEXICO 88220
Phone (575) 234-3341

SURVEY NO. 5173

CARLSBAD, NEW MEXICO

FLOWLINE PLAT (400751XYZ)
 FLOWLINE FROM COTTON DRAW UNIT 507H TO COTTON DRAW UNIT 18-18 CTB 1

DEVON ENERGY PRODUCTION COMPANY, L.P.
 CENTERLINE SURVEY OF A PIPELINE CROSSING
 SECTION 18, TOWNSHIP 25 SOUTH, RANGE 32 EAST, N.M.P.M.
 LEA COUNTY, STATE OF NEW MEXICO
 APRIL 11, 2017

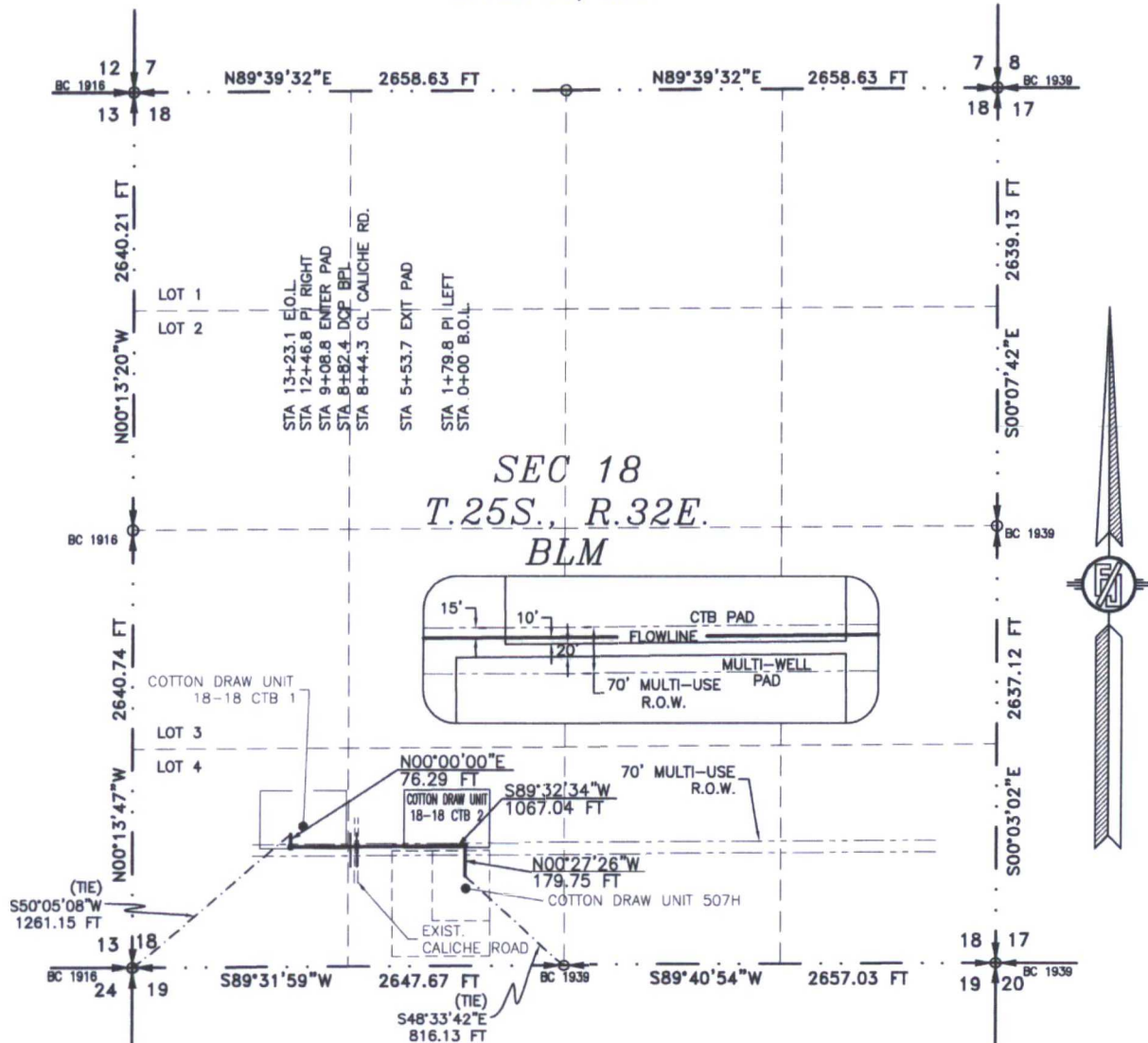

SEE NEXT SHEET (2-4) FOR DESCRIPTION

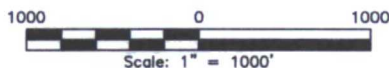

GENERAL NOTES

- 1.) THE INTENT OF THIS ROUTE SURVEY IS TO ACQUIRE AN EASEMENT.
- 2.) BASIS OF BEARING AND DISTANCE IS NMSP EAST (NAD83) MODIFIED TO SURFACE COORDINATES. NAD 83 (FEET) AND NAVD 88 (FEET) COORDINATE SYSTEMS USED IN THE SURVEY.

SHEET: 1-4

MADRON SURVEYING, INC. 301 SOUTH CANAL, CARLSBAD, NEW MEXICO (575) 234-3341

SURVEYOR CERTIFICATE

I, FILMON F. JARAMILLO, A NEW MEXICO PROFESSIONAL SURVEYOR NO. 12797, HEREBY CERTIFY THAT I HAVE CONDUCTED AND AM RESPONSIBLE FOR THIS SURVEY, THAT THIS SURVEY IS TRUE AND CORRECT TO THE BEST OF MY KNOWLEDGE AND BELIEF, AND THAT THIS SURVEY AND PLAT MEET THE MINIMUM STANDARDS FOR LAND SURVEYING IN THE STATE OF NEW MEXICO.

IN WITNESS WHEREOF, THIS CERTIFICATE IS EXECUTED AT CARLSBAD,

NEW MEXICO, THIS 11 DAY OF APRIL, 2017

Filmon F. Jaramillo
 FILMON F. JARAMILLO, P.S., 12797
 PROFESSIONAL SURVEYOR

MADRON SURVEYING, INC.
 301 SOUTH CANAL
 CARLSBAD, NEW MEXICO 88220
 Phone (575) 234-3341

SURVEY NO. 5207A

FLOWLINE PLAT (400751XYZ)
FLOWLINE FROM COTTON DRAW UNIT 507H TO COTTON DRAW UNIT 18-18 CTB 1

DEVON ENERGY PRODUCTION COMPANY, L.P.
CENTERLINE SURVEY OF A PIPELINE CROSSING
SECTION 18, TOWNSHIP 25 SOUTH, RANGE 32 EAST, N.M.P.M.
LEA COUNTY, STATE OF NEW MEXICO
APRIL 11, 2017

DESCRIPTION

A STRIP OF LAND 30 FEET WIDE CROSSING BUREAU OF LAND MANAGEMENT LAND IN SECTION 18, TOWNSHIP 25 SOUTH, RANGE 32 EAST, N.M.P.M., LEA COUNTY, STATE OF NEW MEXICO AND BEING 15 FEET EACH SIDE OF THE FOLLOWING DESCRIBED CENTERLINE SURVEY:

BEGINNING AT A POINT WITHIN THE SE/4 SW/4 OF SAID SECTION 18, TOWNSHIP 25 SOUTH, RANGE 32 EAST, N.M.P.M., WHENCE THE SOUTH QUARTER CORNER OF SAID SECTION 18, TOWNSHIP 25 SOUTH, RANGE 32 EAST, N.M.P.M. BEARS S48°33'42"E, A DISTANCE OF 816.13 FEET;

THENCE N00°27'26"W A DISTANCE OF 179.75 FEET TO AN ANGLE POINT OF THE LINE HEREIN DESCRIBED;

THENCE S89°32'34"W A DISTANCE OF 1067.04 FEET TO AN ANGLE POINT OF THE LINE HEREIN DESCRIBED;

THENCE N00°00'00"E A DISTANCE OF 76.29 FEET THE TERMINUS OF THIS CENTERLINE SURVEY, WHENCE THE SOUTHWEST CORNER OF SAID SECTION 18, TOWNSHIP 25 SOUTH, RANGE 32 EAST, N.M.P.M. BEARS S50°05'08"W, A DISTANCE OF 1261.15 FEET;

SAID STRIP OF LAND BEING 1323.08 FEET OR 80.18 RODS IN LENGTH, CONTAINING 0.912 ACRES MORE OR LESS AND BEING ALLOCATED BY FORTIES AS FOLLOWS:

SE/4 SW/4	896.69 L.F.	54.34 RODS	0.618 ACRES
LOT 4	426.39 L.F.	25.84 RODS	0.294 ACRES

SURVEYOR CERTIFICATE

I, FILIMON F. JARAMILLO, A NEW MEXICO PROFESSIONAL SURVEYOR NO. 12797, HEREBY CERTIFY THAT I HAVE CONDUCTED AND AM RESPONSIBLE FOR THIS SURVEY, THAT THIS SURVEY IS TRUE AND CORRECT TO THE BEST OF MY KNOWLEDGE AND BELIEF, AND THAT THIS SURVEY AND PLAT MEET THE MINIMUM STANDARDS FOR LAND SURVEYING IN THE STATE OF NEW MEXICO.

IN WITNESS WHEREOF, THIS CERTIFICATE IS EXECUTED AT CARLSBAD, NEW MEXICO, THIS 11 DAY OF APRIL 2017.

GENERAL NOTES

1.) THE INTENT OF THIS ROUTE SURVEY IS TO ACQUIRE AN EASEMENT.

2.) BASIS OF BEARING AND DISTANCE IS NMSP EAST (NAD83) MODIFIED TO SURFACE COORDINATES. NAD 83 (FEET) AND NAVD 88 (FEET) COORDINATE SYSTEMS USED IN THE SURVEY.

SHEET: 2-4

MADRON SURVEYING, INC. 401 SOUTH CANAL CARLSBAD, NEW MEXICO
(575) 234-3341

MADRON SURVEYING, INC.
401 SOUTH CANAL
CARLSBAD, NEW MEXICO 88220
Phone (575) 234-3341

SURVEY NO. 5207A

FLOWLINE PLAT (400751XYZ)

FLOWLINE FROM COTTON DRAW UNIT 507H TO COTTON DRAW UNIT 18-18 CTB 1

DEVON ENERGY PRODUCTION COMPANY, L.P.
CENTERLINE SURVEY OF A PIPELINE CROSSING
SECTION 18, TOWNSHIP 25 SOUTH, RANGE 32 EAST, N.M.P.M.
LEA COUNTY, STATE OF NEW MEXICO
APRIL 11, 2017

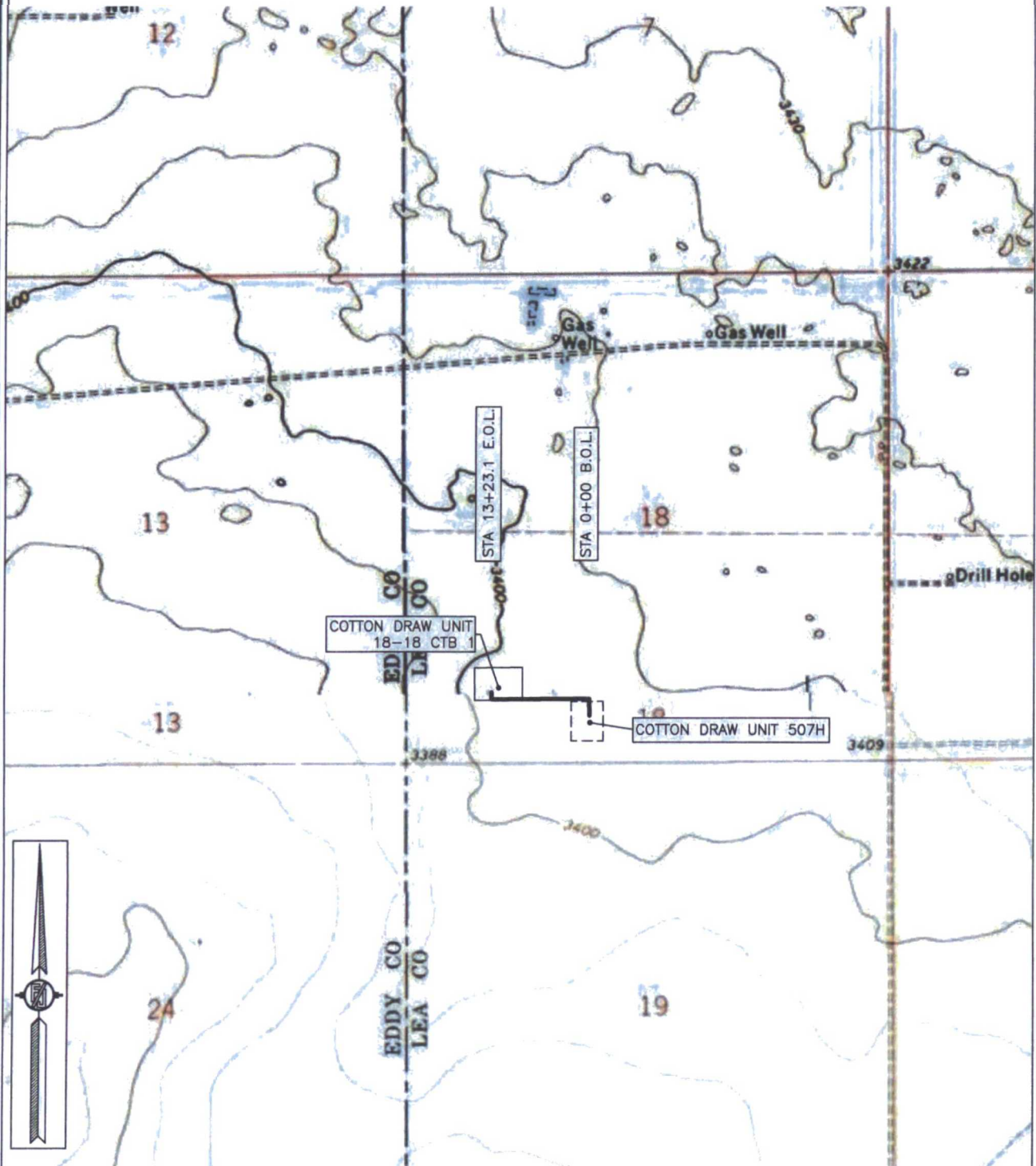

SHEET: 3-4

MADRON SURVEYING, INC. 301 SOUTH CANAL (575) 234-3341

SURVEY NO. 5207A

CARLSBAD, NEW MEXICO

LEA COUNTY, STATE OF NEW MEXICO

FLOWLINE PLAT (400751XYZ)
FLOWLINE FROM COTTON DRAW UNIT 607H TO COTTON DRAW UNIT 18-18 CTR 1

DEVON ENERGY PRODUCTION COMPANY, L.P.
CENTERLINE SURVEY OF A PIPELINE CROSSING
SECTION 18, TOWNSHIP 25 SOUTH, RANGE 32 EAST, N.M.P.M.
LEA COUNTY, STATE OF NEW MEXICO
APRIL 11, 2017

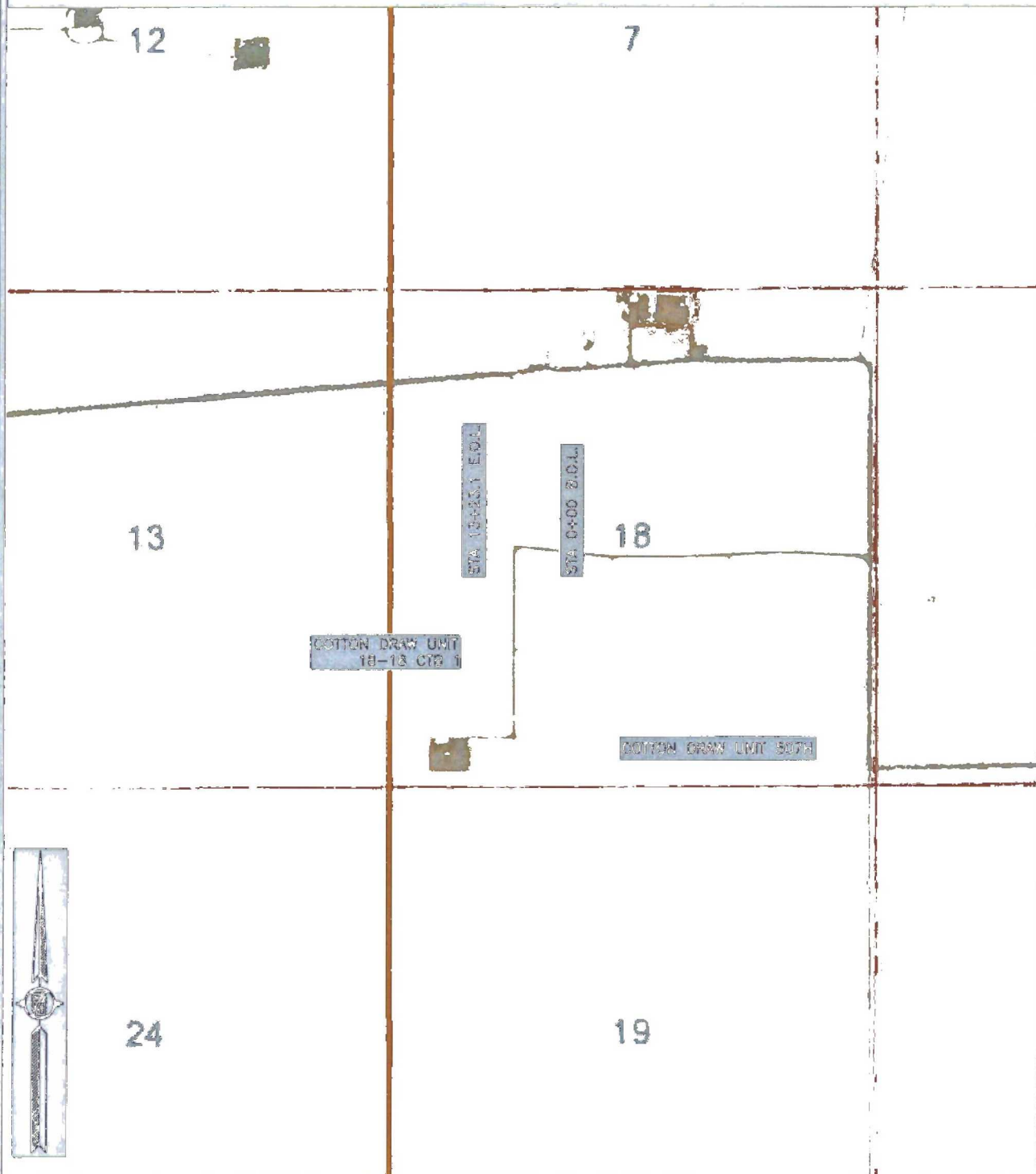

SHEET: 4-4

MADRON SURVEYING, INC. 301 SOUTH CANAL (575) 234-3341 CARLSBAD, NEW MEXICO

SURVEY NO. 5207A

FLOWLINE PLAT (400683XYZ)

70' MULTI-USE RIGHT-OF-WAY TO CONNECT COTTON DRAW UNIT 18-18 PADS/CTBS 1, 2, 3, 4, & 5

DEVON ENERGY PRODUCTION COMPANY, L.P.
CENTERLINE SURVEY OF A PIPELINE CROSSING
SECTION 18, TOWNSHIP 25 SOUTH, RANGE 32 EAST, N.M.P.M.
LEA COUNTY, STATE OF NEW MEXICO
JUNE 27, 2016

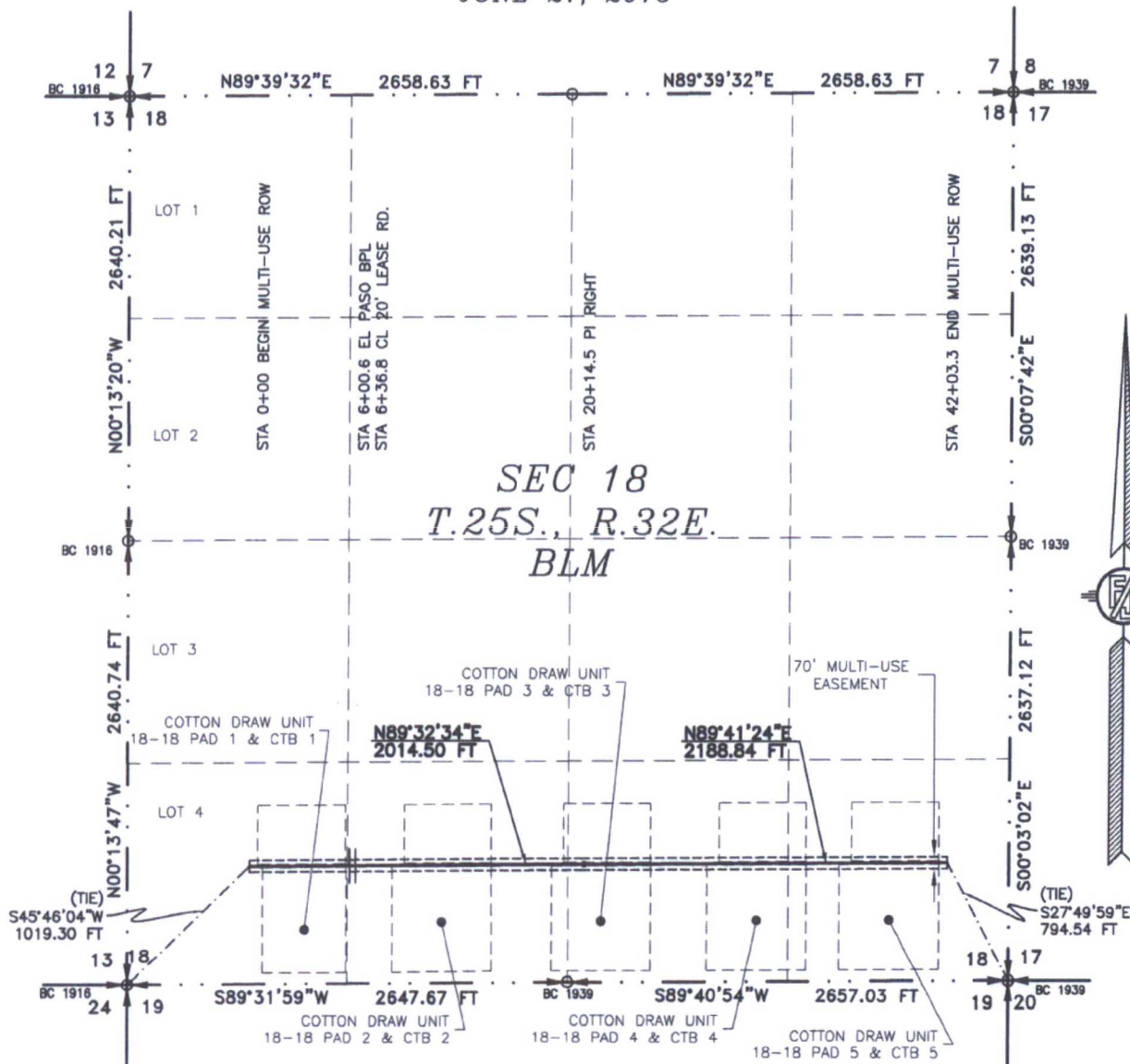

SEE NEXT SHEET (2-4) FOR DESCRIPTION

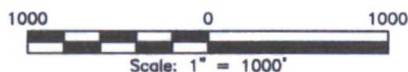

GENERAL NOTES

1.) THE INTENT OF THIS ROUTE SURVEY IS TO ACQUIRE AN EASEMENT.

2.) BASIS OF BEARING IS NMSP EAST (NAD83) MODIFIED TO SURFACE COORDINATES. NAD 83 (FEET) AND NAVD 88 (FEET) COORDINATE SYSTEMS USED IN THE SURVEY.

SURVEYOR CERTIFICATE

I, FILMON F. JARAMILLO, A NEW MEXICO PROFESSIONAL SURVEYOR NO. 12797, HEREBY CERTIFY THAT I HAVE CONDUCTED AND AM RESPONSIBLE FOR THIS SURVEY, THAT THIS SURVEY IS TRUE AND CORRECT TO THE BEST OF MY KNOWLEDGE AND BELIEF, AND THAT THIS SURVEY AND PLAT MEET THE MINIMUM STANDARDS FOR LAND SURVEYING IN THE STATE OF NEW MEXICO.

IN WITNESS WHEREOF, THIS CERTIFICATE IS EXECUTED AT CARLSBAD,

NEW MEXICO, THIS 28 DAY OF JUNE 2016

[Signature]
 FILMON F. JARAMILLO, PLS. 12797

MADRON SURVEYING, INC.
 301 SOUTH CANAL
 CARLSBAD, NEW MEXICO 88220
 Phone (575) 234-3341

SHEET: 1-4

MADRON SURVEYING, INC. 301 SOUTH CANAL (575) 234-3341 **CARLSBAD, NEW MEXICO**

SURVEY NO. 4768

FLOWLINE PLAT (400683XYZ)

70' MULTI-USE RIGHT-OF-WAY TO CONNECT COTTON DRAW UNIT 18-18 PADS/CTBS 1, 2, 3, 4, & 5

**DEVON ENERGY PRODUCTION COMPANY, L.P.
CENTERLINE SURVEY OF A PIPELINE CROSSING
SECTION 18, TOWNSHIP 25 SOUTH, RANGE 32 EAST, N.M.P.M.
LEA COUNTY, STATE OF NEW MEXICO
JUNE 27, 2016**

DESCRIPTION

A STRIP OF LAND 70 FEET WIDE CROSSING BUREAU OF LAND MANAGEMENT LAND IN SECTION 18, TOWNSHIP 25 SOUTH, RANGE 32 EAST, N.M.P.M., LEA COUNTY, STATE OF NEW MEXICO AND BEING 35 FEET EACH SIDE OF THE FOLLOWING DESCRIBED CENTERLINE SURVEY:

BEGINNING AT A POINT WITHIN LOT 4 OF SAID SECTION 18, TOWNSHIP 25 SOUTH, RANGE 32 EAST, N.M.P.M., WHENCE THE SOUTHWEST CORNER OF SAID SECTION 18, TOWNSHIP 25 SOUTH, RANGE 32 EAST, N.M.P.M. BEARS S45°46'04"W, A DISTANCE OF 1019.30 FEET; THENCE N89°32'34"E A DISTANCE OF 2014.50 FEET TO AN ANGLE POINT OF THE LINE HEREIN DESCRIBED; THENCE N89°41'24"E A DISTANCE OF 2188.84 FEET THE TERMINUS OF THIS CENTERLINE SURVEY, WHENCE THE SOUTHEAST CORNER OF SAID SECTION 18, TOWNSHIP 25 SOUTH, RANGE 32 EAST, N.M.P.M. BEARS S27°49'59"E, A DISTANCE OF 794.54 FEET;

SAID STRIP OF LAND BEING 4203.34 FEET OR 254.75 RODS IN LENGTH, CONTAINING 6.753 ACRES MORE OR LESS AND BEING ALLOCATED BY FORTIES AS FOLLOWS:

LOT 4	587.12 L.F.	35.58 RODS	0.943 ACRES
SE/4 SW/4	1328.86 L.F.	80.54 RODS	2.135 ACRES
SW/4 SE/4	1328.86 L.F.	80.54 RODS	2.135 ACRES
SE/4 SE/4	958.50 L.F.	58.09 RODS	1.540 ACRES

SURVEYOR CERTIFICATE

I, FILMON F. JARAMILLO, A NEW MEXICO PROFESSIONAL SURVEYOR NO. 12797, HEREBY CERTIFY THAT I HAVE CONDUCTED AND AM RESPONSIBLE FOR THIS SURVEY, THAT THIS SURVEY IS TRUE AND CORRECT TO THE BEST OF MY KNOWLEDGE AND BELIEF, AND THAT THIS SURVEY AND PLAT MEET THE MINIMUM STANDARDS FOR LAND SURVEYING IN THE STATE OF NEW MEXICO.

IN WITNESS WHEREOF, THIS CERTIFICATE IS EXECUTED AT CARLSBAD,

NEW MEXICO, THIS 28 DAY OF JUNE 2016

GENERAL NOTES

1.) THE INTENT OF THIS ROUTE SURVEY IS TO ACQUIRE AN EASEMENT.

2.) BASIS OF BEARING IS NMSP EAST (NAD83) MODIFIED TO SURFACE COORDINATES. NAD 83 (FEET) AND NAVD 88 (FEET) COORDINATE SYSTEMS USED IN THE SURVEY.

SHEET: 2-4

MADRON SURVEYING, INC.

301 SOUTH CANAL
(575) 234-3341

MADRON SURVEYING, INC.
301 SOUTH CANAL
CARLSBAD, NEW MEXICO 88220
Phone (575) 234-3341

SURVEY NO. 4768

CARLSBAD, NEW MEXICO

FLOWLINE PLAT (400683XYZ)

70' MULTI-USE RIGHT-OF-WAY TO CONNECT COTTON DRAW UNIT 18-18 PADS/CTBS 1, 2, 3, 4, & 5

DEVON ENERGY PRODUCTION COMPANY, L.P.
CENTERLINE SURVEY OF A PIPELINE CROSSING
SECTION 18, TOWNSHIP 25 SOUTH, RANGE 32 EAST, N.M.P.M.
LEA COUNTY, STATE OF NEW MEXICO
JUNE 27, 2016

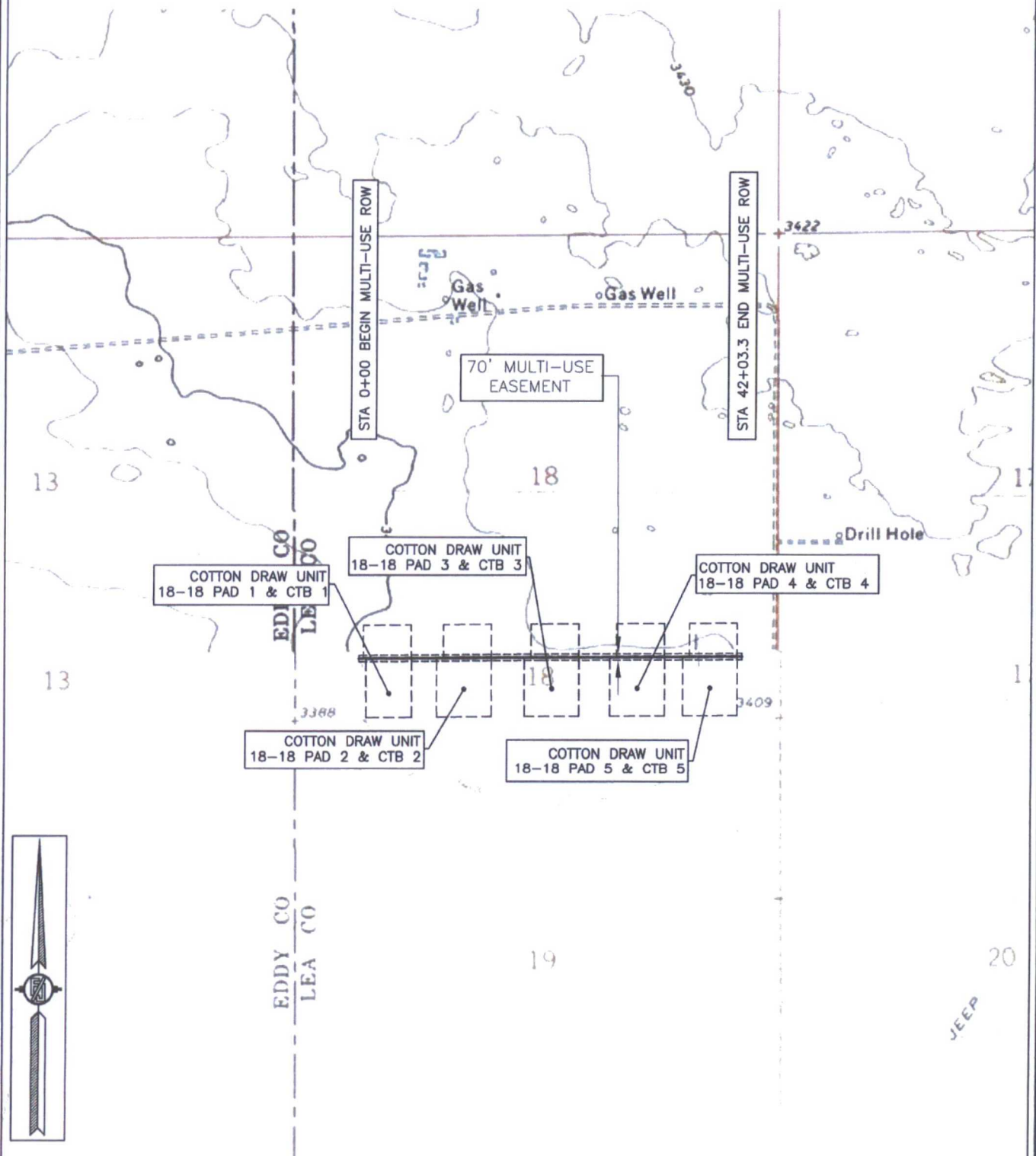

SHEET: 3-4

MADRON SURVEYING, INC. 301 SOUTH CANAL (575) 234-3341 CARLSBAD, NEW MEXICO

SURVEY NO. 4768

FLOWLINE PLAT (400683XYZ)

70' MULTI-USE RIGHT-OF-WAY TO CONNECT COTTON DRAW UNIT 18-18 PADS/CTBS 1, 2, 3, 4, & 5

DEVON ENERGY PRODUCTION COMPANY, L.P.
CENTERLINE SURVEY OF A PIPELINE CROSSING
SECTION 18, TOWNSHIP 25 SOUTH, RANGE 32 EAST, N.M.P.M.
LEA COUNTY, STATE OF NEW MEXICO
JUNE 27, 2016

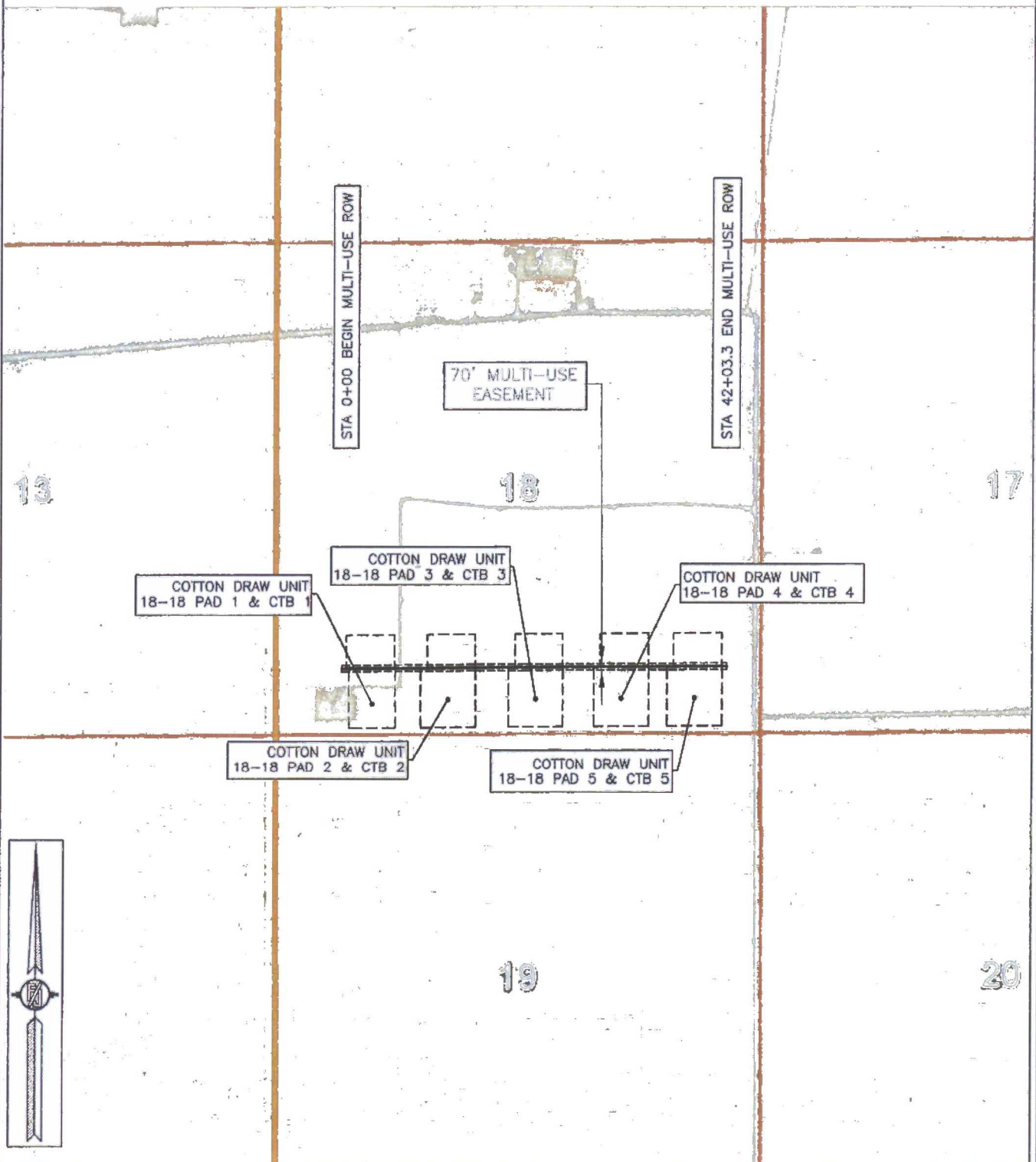

SHEET: 4-4

MADRON SURVEYING, INC. 301 SOUTH CAROL (575) 234-3341 CARLSBAD, NEW MEXICO

SURVEY NO. 4768

EXHIBIT "A"
PAGE 1 of 8
ELECTRIC LINE PLAT
SECTION 20, T25S-R32E, N.M.P.M.
LEA COUNTY, NEW MEXICO

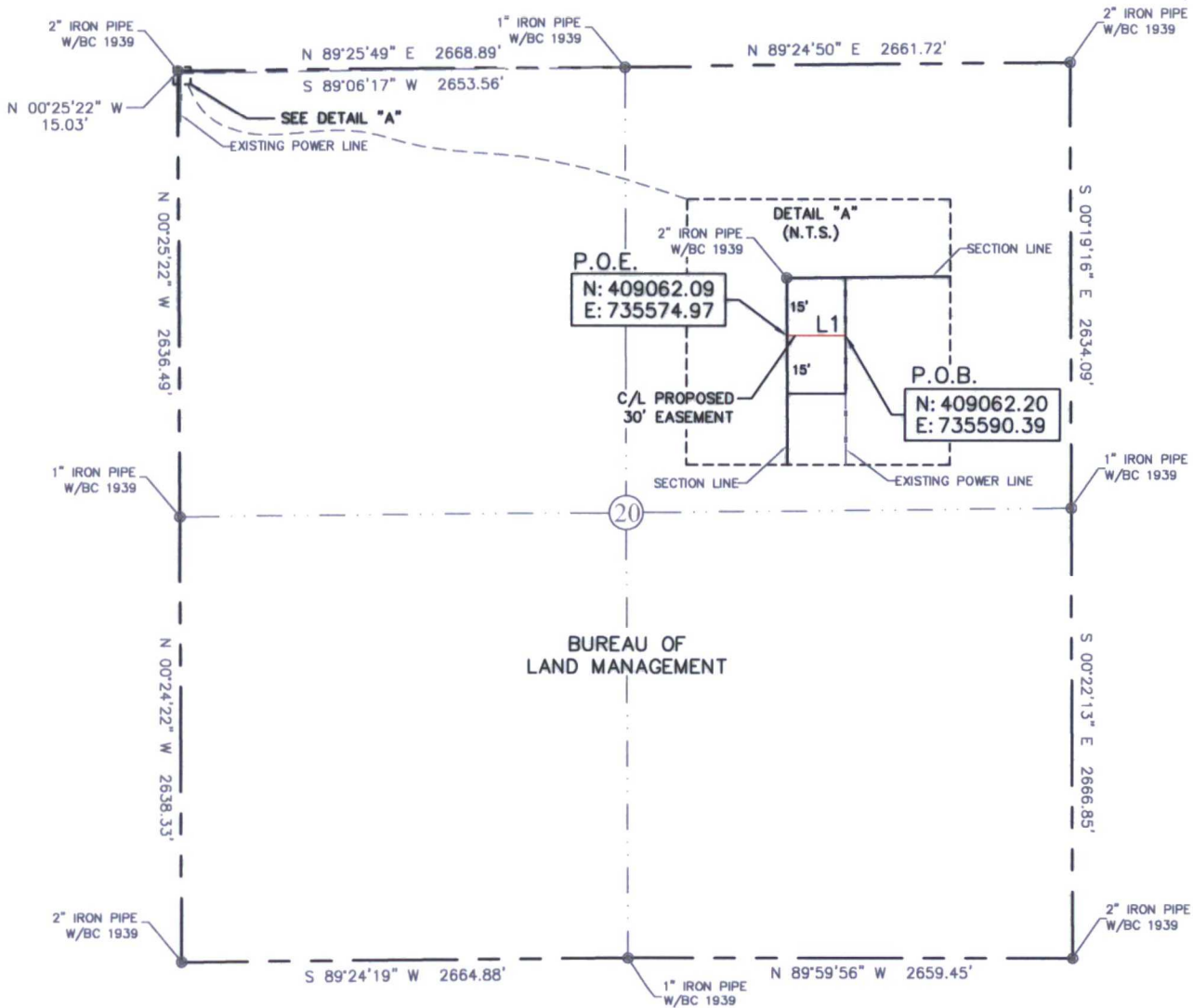

30' EASEMENT AREA = 0.011 ACRE(S)
15.42 FEET OR 0.93 RODS

SEE THE ATTACHED LEGAL DESCRIPTION

Note: All bearings recited herein are based on the New Mexico State Plane Coordinate System, NAD 83, New Mexico East Zone 3001, US Survey Feet, all distances are grid.

I, B.L. Laman, New Mexico PLS No. 22404, hereby certify this survey to reflect an actual survey made on the ground under my supervision. This survey meets the minimum standards for surveying in New Mexico.

B.L. Laman PLS #22404
Date Signed: 03-03-2016
Horizonrow, LLC
571 State Street Jasper, TX.
(409) 202-5111 75951
Employee of Horizonrow, LLC



HORIZON ROW LLC

Drawn for:

devon

Drawn by:
W.Beets

Date: 02/22/2016

DEVON ENERGY PRODUCTION COMPANY, L.P.

XCEL TO CDU 18-18
LATERAL AND LOOP-ELECTRIC LINE

PROPOSED 30' EASEMENT
ON THE PROPERTY OF
BUREAU OF LAND MANAGEMENT
SECTION 20, T25S-R32E, N.M.P.M.

LINE NUMBER:
EL7772

WBS NUMBER:
CC-112971.AL

SCALE:
1" = 1000'

REVISIONS:

SHEET:
1 OF 8

LINE	BEARING	DISTANCE
L1	S 89°36'16" W	15.42'

0+00.0 P.O.B. EXISTING POWER LINE
0+15.4 P.O.E. SECTION LINE

0 1000 2000



**SECTION 20, T25S-R32E, N.M.P.M.,
LEA COUNTY, NEW MEXICO**

ELECTRIC LINE PLAT

LEGAL DESCRIPTION

FOR

DEVON ENERGY PRODUCTION COMPANY, L.P.

BUREAU OF LAND MANAGEMENT

30' EASEMENT DESCRIPTION:

BEING an easement thirty (30) feet in width lying fifteen (15) feet on the right side and fifteen (15) feet on the left side of the survey centerline described below, being out of the northwest quarter (NW $\frac{1}{4}$) of Section 20, Township 25 South, Range 32 East, N.M.P.M., Lea County, New Mexico, and being out of a parcel of land owned by the Bureau of Land Management. Said centerline of easement being more particularly described as follows:

Commencing from a 1" iron pipe w/ BC 1939 for the north quarter corner of Section 20, T25S-R32E, N.M.P.M., Lea County, New Mexico;

Thence S 89°06'17" W a distance of 2653.56' to the **Point of Beginning** of this easement having coordinates of Northing=409062.20 feet, Easting=735590.39 feet and continuing the following course;

Thence S 89°36'16" W a distance of 15.42' to the **Point of Ending** having coordinates of Northing=409062.09 feet, Easting=735574.97 feet, being in the west line of Section 20, T25S-R32E, from said point a 2" iron pipe w/ BC 1939 for the northwest corner of Section 20, T25S-R32E bears N 00°25'22" W a distance of 15.03', covering **15.42' or 0.93 rods** and having an area of **0.011 acres**.

NOTES:

Bearings, distances and coordinates shown herein are based on New Mexico State Plane Coordinate System, NAD 83, East Zone 3001, US Survey Feet, all distances are grid.

I, B.L. Laman, New Mexico PLS No. 22404, hereby certify this survey to reflect an actual survey made on the ground under my supervision. This survey meets the minimum standards for surveying in New Mexico.



B.L. Laman PLS 22404
Date Signed: 03/03/2016
Horizon Row, LLC
571 State Street, Jasper, TX
(402) 202-5111 75951
Employee of Horizon Row, LLC



EXHIBIT "A"
PAGE 3 of 8
ELECTRIC LINE PLAT
SECTION 19, T25S-R32E, N.M.P.M.
LEA COUNTY, NEW MEXICO

P.O.E.
N: 409043.72
E: 730668.17

P.O.B.
N: 409062.09
E: 735574.97

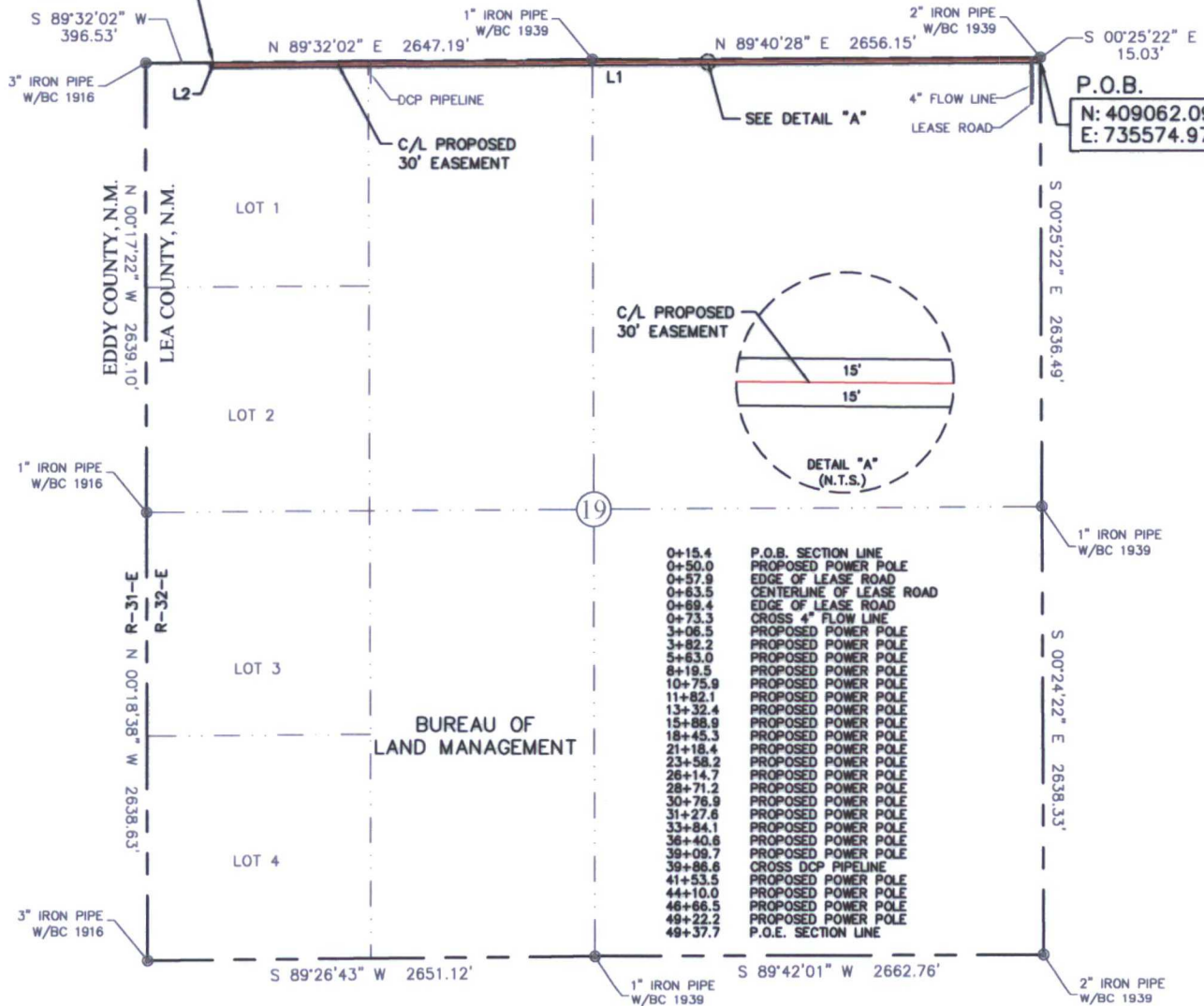

30' EASEMENT AREA = 3.390 ACRE(S)
4922.31 FEET OR 298.32 RODS

SEE THE ATTACHED LEGAL DESCRIPTION

Note: All bearings recited herein are based on the New Mexico State Plane Coordinate System, NAD 83, New Mexico East Zone 3001, US Survey Feet, all distances are grid.

I, B.L. Laman, New Mexico PLS No. 22404, hereby certify this survey to reflect an actual survey made on the ground under my supervision. This survey meets the minimum standards for surveying in New Mexico.



B.L. Laman PLS #22404
Date Signed: 03-03-2016
Horizonrow, LLC
571 State Street Jasper, TX.
(409) 202-5111 75951
Employee of Horizonrow, LLC

HORIZON ROW LLC

Drawn for:

devon

Drawn by:
W.Beets

Date: 02/22/2016

DEVON ENERGY PRODUCTION COMPANY, L.P.

XCEL TO CDU 18-18
LATERAL AND LOOP-ELECTRIC LINE

PROPOSED 30' EASEMENT
ON THE PROPERTY OF
BUREAU OF LAND MANAGEMENT
SECTION 19, T25S-R32E, N.M.P.M.

LINE NUMBER:

EL7772

WBS NUMBER:

CC-112971.AL

SCALE:

1" = 1000'

REVISIONS:

SHEET:

3 OF 8

LINE	BEARING	DISTANCE
L1	S 89°36'16" W	4906.81'
L2	N 00°23'41" W	15.50'

0 1000 2000



**SECTION 19, T25S-R32E, N.M.P.M.,
LEA COUNTY, NEW MEXICO**

ELECTRIC LINE PLAT

LEGAL DESCRIPTION

FOR

DEVON ENERGY PRODUCTION COMPANY, L.P.

BUREAU OF LAND MANAGEMENT

30' EASEMENT DESCRIPTION:

BEING an easement thirty (30) feet in width lying fifteen (15) feet on the right side and fifteen (15) feet on the left side of the survey centerline described below, being out of the northeast quarter (NE $\frac{1}{4}$), the northwest quarter (NW $\frac{1}{4}$), and Lot 1 of Section 19, Township 25 South, Range 32 East, N.M.P.M., Lea County, New Mexico, and being out of a parcel of land owned by the Bureau of Land Management. Said centerline of easement being more particularly described as follows:

Commencing from a 2" iron pipe w/ BC 1939 for the northeast corner of Section 19, T25S-R32E, N.M.P.M., Lea County, New Mexico;

Thence S 00°25'22" E a distance of 15.03' to the **Point of Beginning** of this easement having coordinates of Northing=409062.09 feet, Easting=735574.97 feet, being in the east line of Section 19, T25S-R32E and continuing the following courses;

Thence S 89°36'16" W, a distance of 4906.81' to an angle point;

Thence N 00°23'41" W a distance of 15.50' to the **Point of Ending** having coordinates of Northing=409043.72 feet, Easting=730668.17 feet, being in the north line of Section 19, T25S-R32E, from said point a 3" iron pipe w/ BC 1916 for the northwest corner of Section 19, T25S-R32E bears S 89°32'02" W a distance of 396.53', covering **4922.31' or 298.32 rods** and having an area of **3.390 acres**.

NOTES:

Bearings, distances and coordinates shown herein are based on New Mexico State Plane Coordinate System, NAD 83, East Zone 3001, US Survey Feet, all distances are grid.

I, B.L. Laman, New Mexico PLS No. 22404, hereby certify this survey to reflect an actual survey made on the ground under my supervision. This survey meets the minimum standards for surveying in New Mexico.



B.L. Laman PLS 22404
Date Signed: 03/03/2016
Horizon Row, LLC
571 State Street, Jasper, TX
(402) 202-5111 75951
Employee of Horizon Row, LLC



EXHIBIT "A"
PAGE 5 of 8
ELECTRIC LINE PLAT
SECTION 18, T25S-R32E, N.M.P.M.
LEA COUNTY, NEW MEXICO

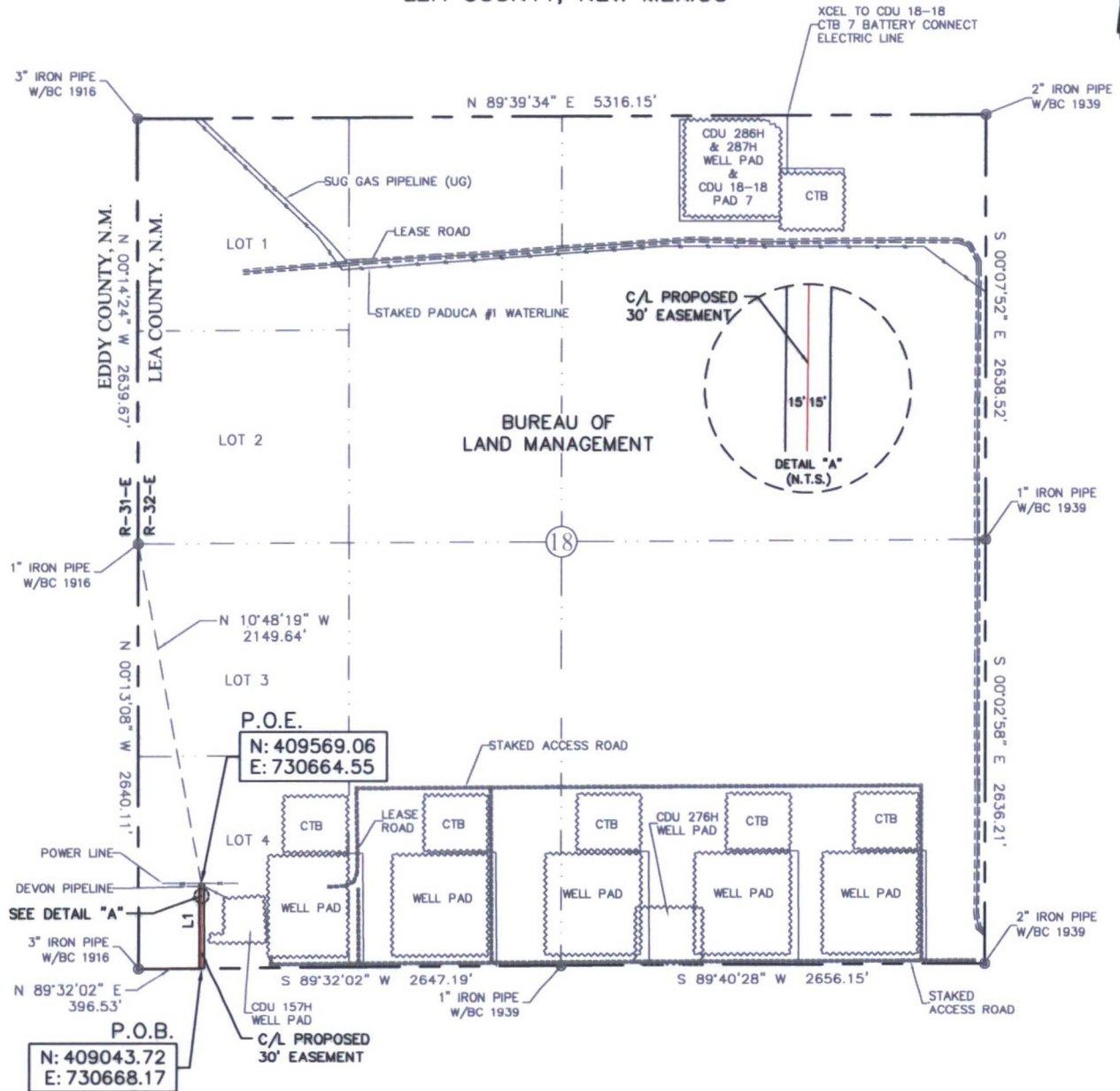

30' EASEMENT AREA = 0.362 ACRE(S)
525.35 FEET OR 31.84 RODS

SEE THE ATTACHED LEGAL DESCRIPTION

Note: All bearings recited herein are based on the New Mexico State Plane Coordinate System, NAD 83, New Mexico East Zone 3001, US Survey Feet, all distances are grid

I, B.L. Laman, New Mexico PLS No. 22404, hereby certify this survey to reflect an actual survey made on the ground under my supervision. This survey meets the minimum standards for surveying in New Mexico.

B.L. Laman PLS #22404
Date Signed: 03-03-2016
Horizonrow, LLC
571 State Street Jasper, TX.
(409) 202-5111 75951
Employee of Horizonrow, LLC



49+37.7
51+92.7
54+43.9
54+63.1

P.O.B. SECTION LINE
PROPOSED POWER POLE
CROSS DEVON PIPELINE
P.O.E. EXISTING POWER LINE

LINE	BEARING	DISTANCE
L1	N 00°23'41" W	525.35'



HORIZON ROW LLC

Drawn for:

devon

Drawn by:
W.Beets

Date: 02/22/2016

DEVON ENERGY PRODUCTION COMPANY, L.P.

XCEL TO CDU 18-18
LATERAL AND LOOP-ELECTRIC LINE

PROPOSED 30' EASEMENT
ON THE PROPERTY OF
BUREAU OF LAND MANAGEMENT
SECTION 18, T25S-R32E, N.M.P.M.

LINE NUMBER:
EL7772

WBS NUMBER:
CC-112971.AL

SCALE:
1" = 1000'

REVISIONS:

SHEET:
5 OF 8

**SECTION 18, T25S-R32E, N.M.P.M.,
LEA COUNTY, NEW MEXICO**

ELECTRIC LINE PLAT

LEGAL DESCRIPTION

FOR

DEVON ENERGY PRODUCTION COMPANY, L.P.

BUREAU OF LAND MANAGEMENT

30' EASEMENT DESCRIPTION:

BEING an easement thirty (30) feet in width lying fifteen (15) feet on the right side and fifteen (15) feet on the left side of the survey centerline described below, being out of Lot 4 of Section 18, Township 25 South, Range 32 East, N.M.P.M., Lea County, New Mexico, and being out of a parcel of land owned by the Bureau of Land Management. Said centerline of easement being more particularly described as follows:

Commencing from a 3" iron pipe w/ BC 1916 for the southwest corner of Section 18, T25S-R32E, N.M.P.M., Lea County, New Mexico;

Thence N 89°32'02" E a distance of 396.53' to the **Point of Beginning** of this easement having coordinates of Northing=409043.72 feet, Easting=730668.17 feet, being in the south line of Section 18, T25S-R32E, and continuing the following course;

Thence N 00°23'41" W a distance of 525.35' to the **Point of Ending** having coordinates of Northing=409569.06 feet, Easting=730664.55 feet, from said point a 1" iron pipe w/ BC 1916 for the west quarter corner of Section 18, T25S-R32E bears N 10°48'19" W a distance of 2149.64', covering **525.35' or 31.84 rods** and having an area of **0.362 acres**.

NOTES:

Bearings, distances and coordinates shown herein are based on New Mexico State Plane Coordinate System, NAD 83, East Zone 3001, US Survey Feet, all distances are grid.

I, B.L. Laman, New Mexico PLS No. 22404, hereby certify this survey to reflect an actual survey made on the ground under my supervision. This survey meets the minimum standards for surveying in New Mexico.



B.L. Laman PLS 22404
Date Signed: 03/03/2016
Horizon Row, LLC
571 State Street, Jasper, TX
(402) 202-5111 75951
Employee of Horizon Row, LLC



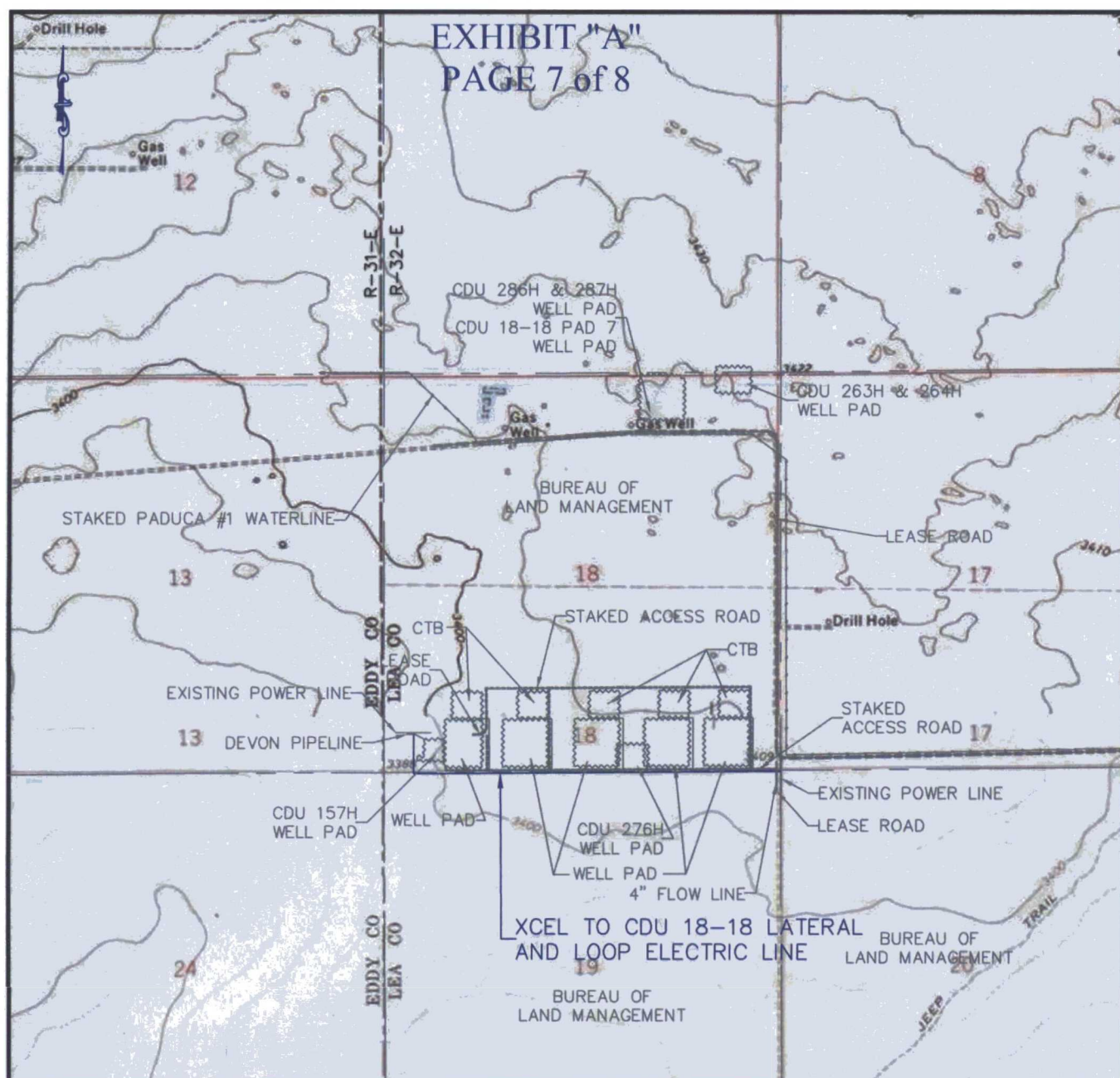

QUAD MAP

SECTION 18, T25S-R32E, N.M.P.M.
SECTION 19, T25S-R32E, N.M.P.M.
SECTION 20, T25S-R32E, N.M.P.M.
LEA COUNTY, NEW MEXICO

HORIZON ROW LLC

DEVON ENERGY PRODUCTION CO., L.P.

PROPOSED 30' EASEMENT

Drawn by:
W.Beets

Date: 02/22/2016

Drawn for:



LINE NUMBER:
EL7772

WBS NUMBER:
CC-112971.AL

SCALE:
1" = 2000'

REVISIONS:

SHEET:
7 OF 8

EXHIBIT "A"

PAGE 8 of 8

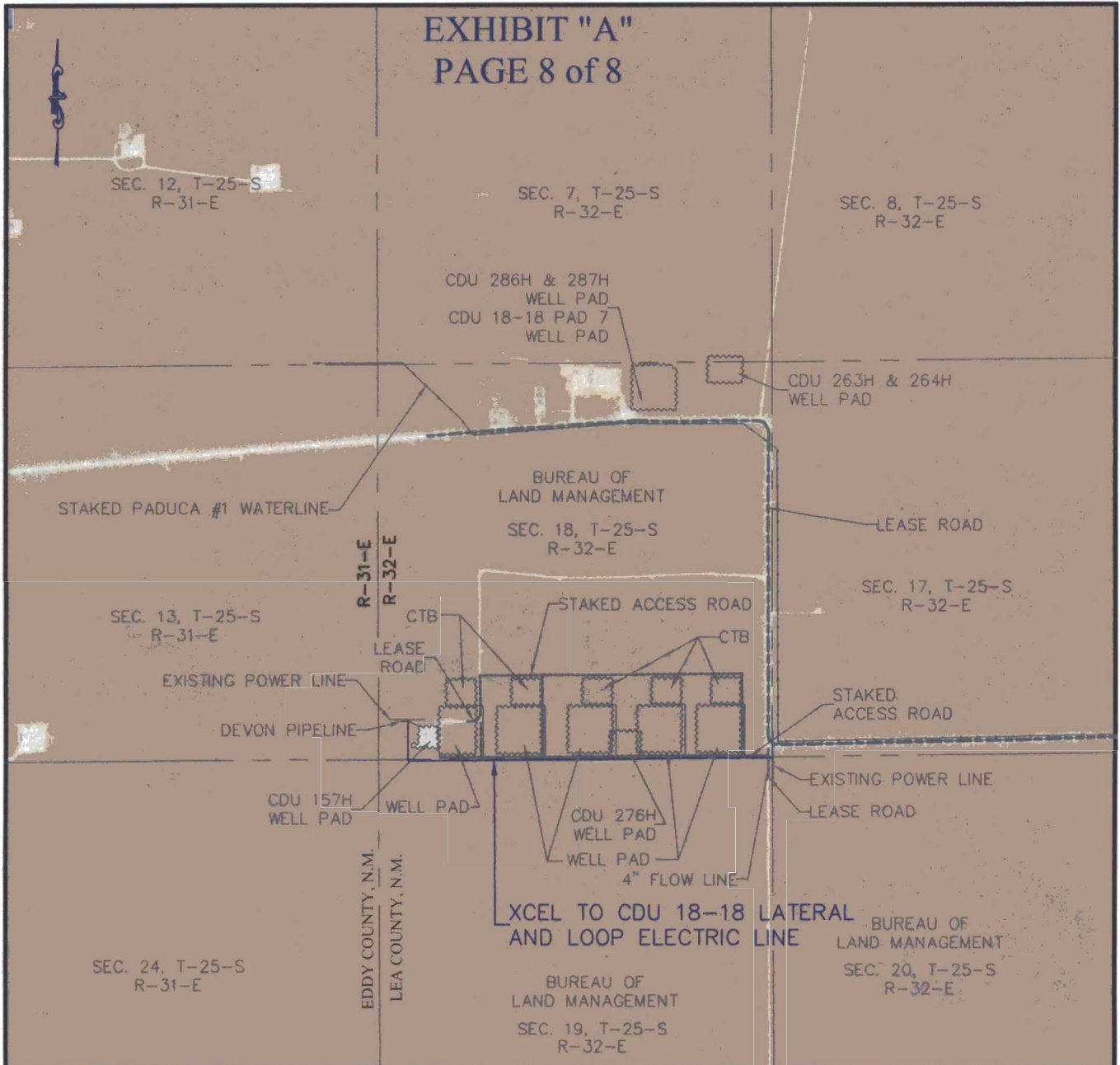

AERIAL MAP

SECTION 18, T25S-R32E, N.M.P.M.
 SECTION 19, T25S-R32E, N.M.P.M.
 SECTION 20, T25S-R32E, N.M.P.M.
 LEA COUNTY, NEW MEXICO

HORIZON ROW LLC

DEVON ENERGY PRODUCTION CO., L.P.

PROPOSED 30' EASEMENT

Drawn by:
W.Beets

Date: 02/22/2016

Drawn for:



LINE NUMBER:
EL7772

WBS NUMBER:
CC-112971.AL

SCALE:
1" = 2000'

REVISIONS:

SHEET:
8 OF 8

EXHIBIT "A"
PAGE 1 of 6
ELECTRIC LINE PLAT
SECTION 19, T25S-R32E, N.M.P.M.
LEA COUNTY, NEW MEXICO

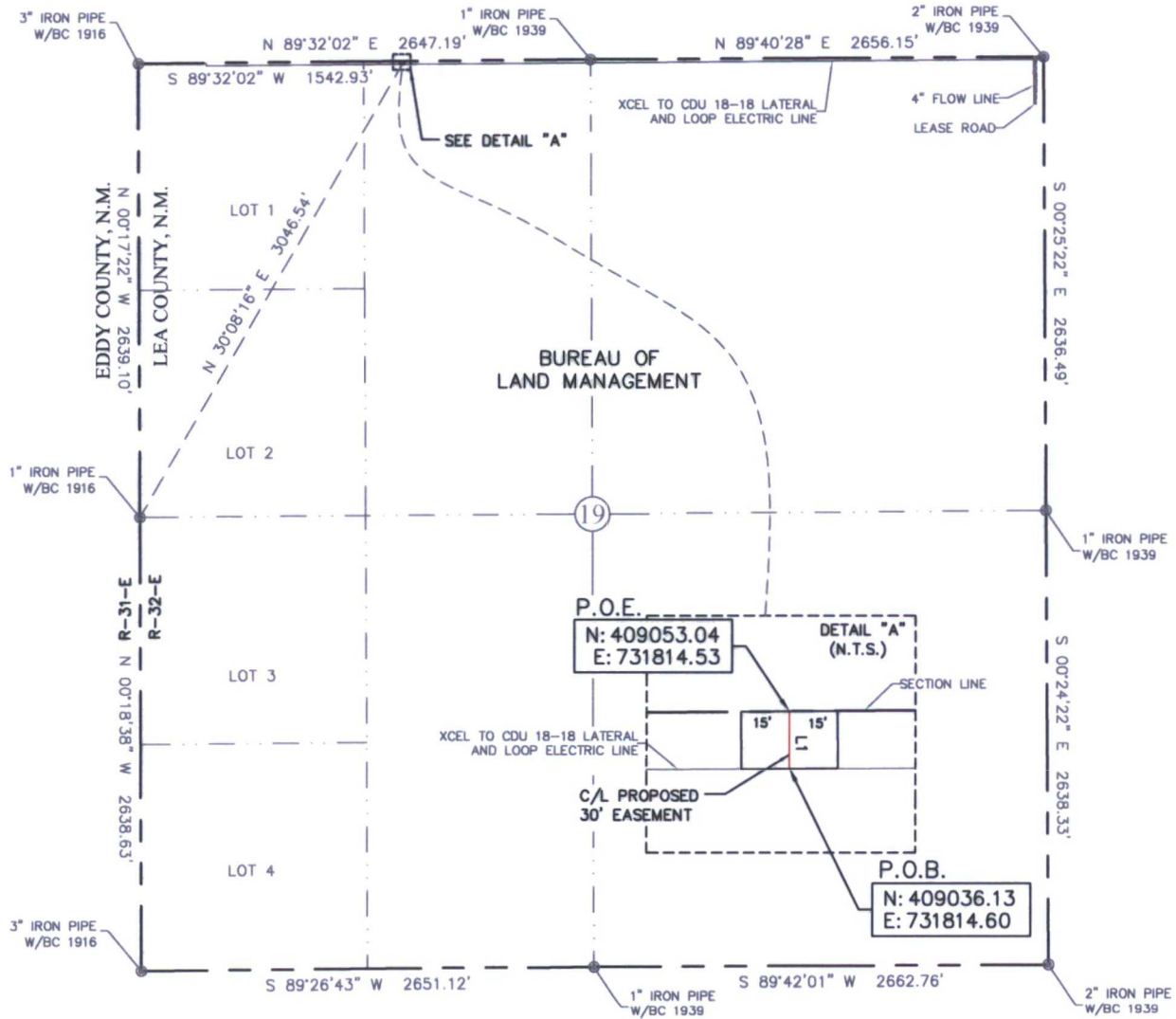

30' EASEMENT AREA = 0.012 ACRE(S)
16.91 FEET OR 1.02 RODS

SEE THE ATTACHED LEGAL DESCRIPTION

Note: All bearings recited herein are based on the New Mexico State Plane Coordinate System, NAD 83, New Mexico East Zone 3001, US Survey Feet, all distances are grid.

I, B.L. Laman, New Mexico PLS No. 22404, hereby certify this survey to reflect an actual survey made on the ground under my supervision. This survey meets the minimum standards for surveying in New Mexico.



B.L. Laman PLS #22404
Date Signed: 05-11-2016
Horizonrow, LLC
571 State Street Jasper, TX
(409) 202-5111 75951
Employee of Horizonrow, LLC

HORIZON ROW LLC

Drawn for:

devon

Drawn by:
W.Beets

Date: 02/24/2016

DEVON ENERGY PRODUCTION COMPANY, L.P.

CDU 18-18 CTB 2
BATTERY CONNECT-ELECTRIC LINE

PROPOSED 30' EASEMENT
ON THE PROPERTY OF
BUREAU OF LAND MANAGEMENT
SECTION 19, T25S-R32E, N.M.P.M.

LINE NUMBER:
EL7774

WBS NUMBER:
CC-112971.AL

SCALE:
1" = 1000'

REVISIONS:
04-29-2016

SHEET:
1 OF 6



LINE	BEARING	DISTANCE
L1	N 00°13'41" W	16.91'

**SECTION 19, T25S-R32E, N.M.P.M.,
LEA COUNTY, NEW MEXICO**

ELECTRIC LINE PLAT

LEGAL DESCRIPTION

FOR

DEVON ENERGY PRODUCTION COMPANY, L.P.

BUREAU OF LAND MANAGEMENT

30' EASEMENT DESCRIPTION:

BEING an easement thirty (30) feet in width lying fifteen (15) feet on the right side and fifteen (15) feet on the left side of the survey centerline described below, being out of the northwest quarter (NW $\frac{1}{4}$) of Section 19, Township 25 South, Range 32 East, N.M.P.M., Lea County, New Mexico, and being out of a parcel of land owned by the Bureau of Land Management. Said centerline of easement being more particularly described as follows:

Commencing from a 1" iron pipe w/ BC 1916 for the west quarter corner of Section 19, T25S-R32E, N.M.P.M., Lea County, New Mexico;

Thence N 30°08'16" E a distance of 3046.54' to the **Point of Beginning** of this easement having coordinates of Northing=409036.13 feet, Easting=731814.60 feet and continuing the following course;

Thence N 00°13'41" W a distance of 16.91' to the **Point of Ending** having coordinates of Northing=409053.04 feet, Easting=731814.53 feet, being in the north line of Section 19, T25S-R32E, from said point a 3" iron pipe w/ BC 1916 for the northwest corner of Section 19, T25S-R32E bears S 89°32'02" W a distance of 1542.93', covering **16.91' or 1.02 rods** and having an area of **0.012 acres**.

NOTES:

Bearings, distances and coordinates shown herein are based on New Mexico State Plane Coordinate System, NAD 83, East Zone 3001, US Survey Feet, all distances are grid.

I, B.L. Laman, New Mexico PLS No. 22404, hereby certify this survey to reflect an actual survey made on the ground under my supervision. This survey meets the minimum standards for surveying in New Mexico.



B.L. Laman PLS 22404
Date Signed: 05/11/2016
Horizon Row, LLC
571 State Street, Jasper, TX
(402) 202-5111 75951
Employee of Horizon Row, LLC



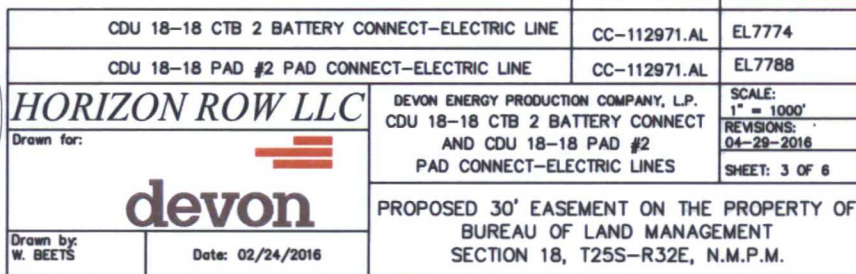

**SECTION 18, T25S-R32E, N.M.P.M.,
LEA COUNTY, NEW MEXICO**

ELECTRIC LINE PLAT

LEGAL DESCRIPTION

FOR

DEVON ENERGY PRODUCTION COMPANY, L.P.

BUREAU OF LAND MANAGEMENT

30' EASEMENT DESCRIPTION:

BEING an easement thirty (30) feet in width lying fifteen (15) feet on the right side and fifteen (15) feet on the left side of the survey centerline described below, being out of the southwest (SW ¼) of Section 18, Township 25 South, Range 32 East, N.M.P.M., Lea County, New Mexico, and being out of a parcel of land owned by the Bureau of Land Management. Said centerline of easement being more particularly described as follows:

Commencing from a 3" iron pipe w/ BC 1916 for the southwest corner of Section 18, T25S-R32E, N.M.P.M., Lea County, New Mexico;

Thence N 89°32'02" E a distance of 1542.93' to the **Point of Beginning** of this easement having coordinates of Northing=409053.04 feet, Easting=731814.53 feet, being in the south line of Section 18, T25S-R32E, and continuing the following courses;

Thence N 00°13'41" W, a distance of 679.76' to the point of intersection;

Thence N 89°43'16" E a distance of 44.98' to the Point of Termination of this portion of easement, from said point a 1" iron pipe w/ BC 1939 for the south quarter corner of Section 18, T25S-R32E bears S 57°42'48" E a distance of 1256.17';

Thence continuing from said Point of Intersection the following courses;

Thence N 00°13'41" W, a distance of 85.42' to an angle point;

Thence N 89°45'43" E, a distance of 119.90' to the **Point of Ending** having coordinates of Northing=409818.71 feet, Easting=731931.38 feet, from said point a 1" iron pipe w/ BC 1916 for the west quarter corner of Section 18, T25S-R32E bears N 41°53'15" W a distance of 2500.98', covering **930.06' or 56.37 rods** and having an area of **0.630 acres**.

NOTES:

Bearings, distances and coordinates shown herein are based on New Mexico State Plane Coordinate System, NAD 83, East Zone 3001, US Survey Feet, all distances are grid.

I, B.L. Laman, New Mexico PLS No. 22404, hereby certify this survey to reflect an actual survey made on the ground under my supervision. This survey meets the minimum standards for surveying in New Mexico.



B.L. Laman PLS 22404

Date Signed: 05/11/2016

Horizon Row, LLC

571 State Street, Jasper, TX

(402) 202-5111 75951

Employee of Horizon Row, LLC



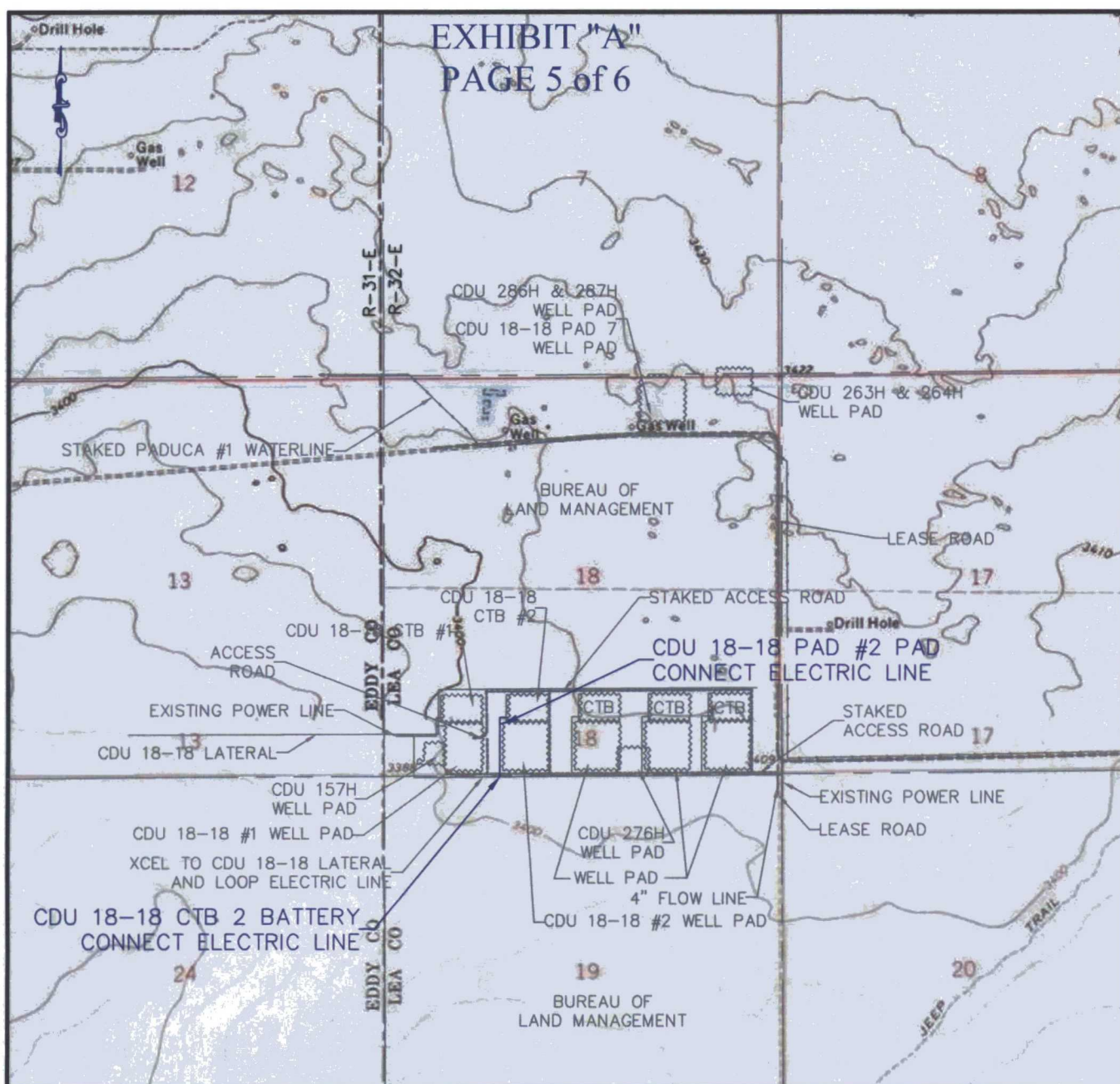

QUAD MAP

SECTION 18, T25S-R32E, N.M.P.M.
SECTION 19, T25S-R32E, N.M.P.M.
LEA COUNTY, NEW MEXICO

		WBS NUMBER:	LINE NUMBER:
CDU 18-18 CTB 2 BATTERY CONNECT-ELECTRIC LINE		CC-112971.AL	EL7774
CDU 18-18 PAD #2 PAD CONNECT-ELECTRIC LINE		CC-112971.AL	EL7788
HORIZON ROW LLC Drawn for: 		DEVON ENERGY PRODUCTION COMPANY, L.P. CDU 18-18 CTB 2 BATTERY CONNECT AND CDU 18-18 PAD #2 PAD CONNECT-ELECTRIC LINES SCALE: 1" = 1000' REVISIONS: 04-28-2016 SHEET: 5 of 6	
Drawn by: W. BEETS	Date: 02/24/2016	PROPOSED 30' EASEMENT ON THE PROPERTY OF BUREAU OF LAND MANAGEMENT SECTION 18, T25S-R32E, N.M.P.M.	

EXHIBIT "A"

PAGE 6 of 6

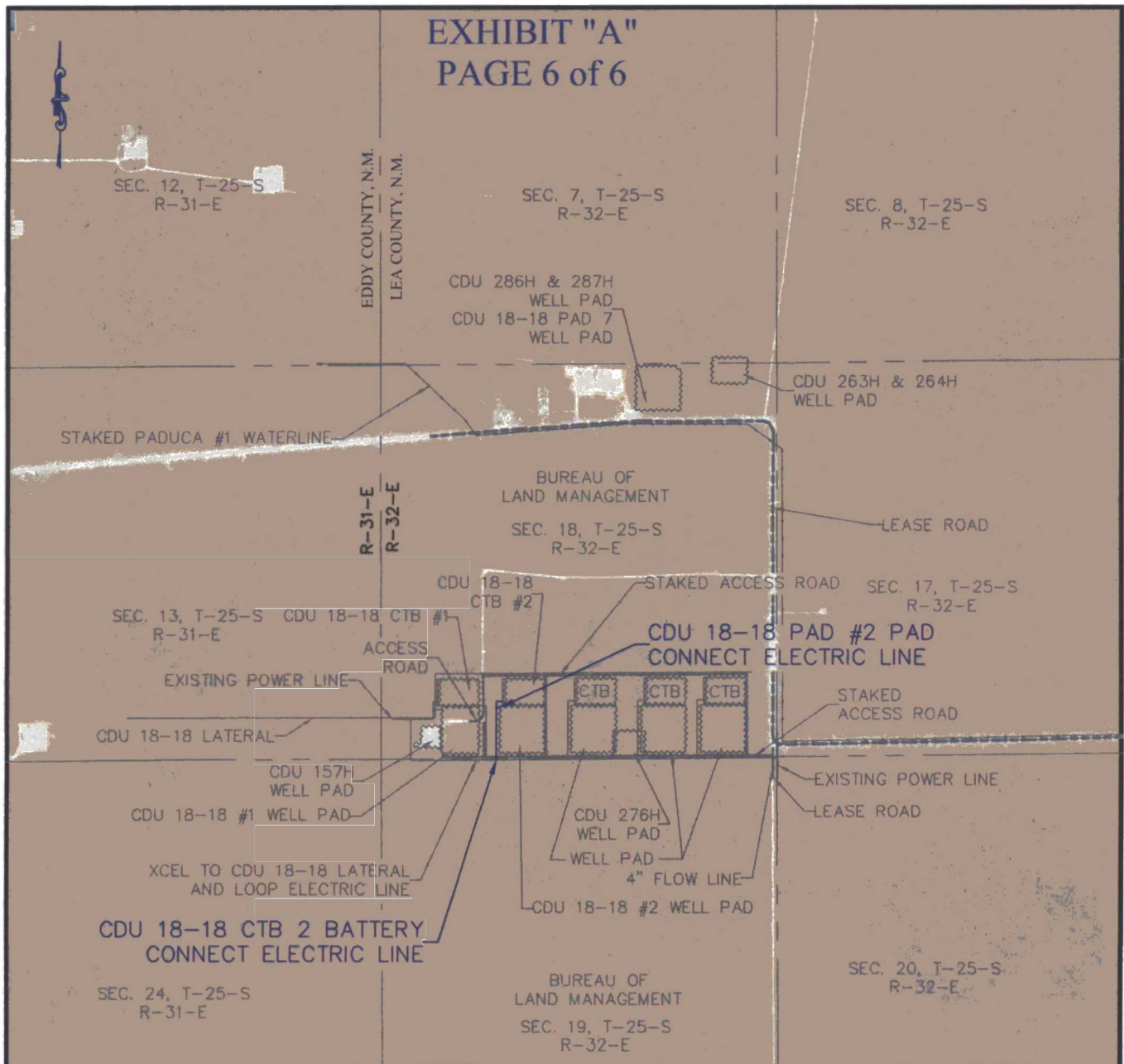

AERIAL MAP

SECTION 18, T25S-R32E, N.M.P.M.
SECTION 19, T25S-R32E, N.M.P.M.
LEA COUNTY, NEW MEXICO

		WBS NUMBER:	LINE NUMBER:
CDU 18-18 CTB 2 BATTERY CONNECT-ELECTRIC LINE		CC-112971.AL	EL7774
CDU 18-18 PAD #2 PAD CONNECT-ELECTRIC LINE		CC-112971.AL	EL7788
HORIZON ROW LLC Drawn for: 		DEVON ENERGY PRODUCTION COMPANY, L.P. CDU 18-18 CTB 2 BATTERY CONNECT AND CDU 18-18 PAD #2 PAD CONNECT-ELECTRIC LINES SCALE: 1" = 1000' REVISIONS: 04-29-2016 SHEET: 6 OF 6	
Drawn by: W. BEETS	Date: 02/24/2016	PROPOSED 30' EASEMENT ON THE PROPERTY OF BUREAU OF LAND MANAGEMENT SECTION 18, T25S-R32E, N.M.P.M.	

- State pit 616 and 617 32- 23S- 32E

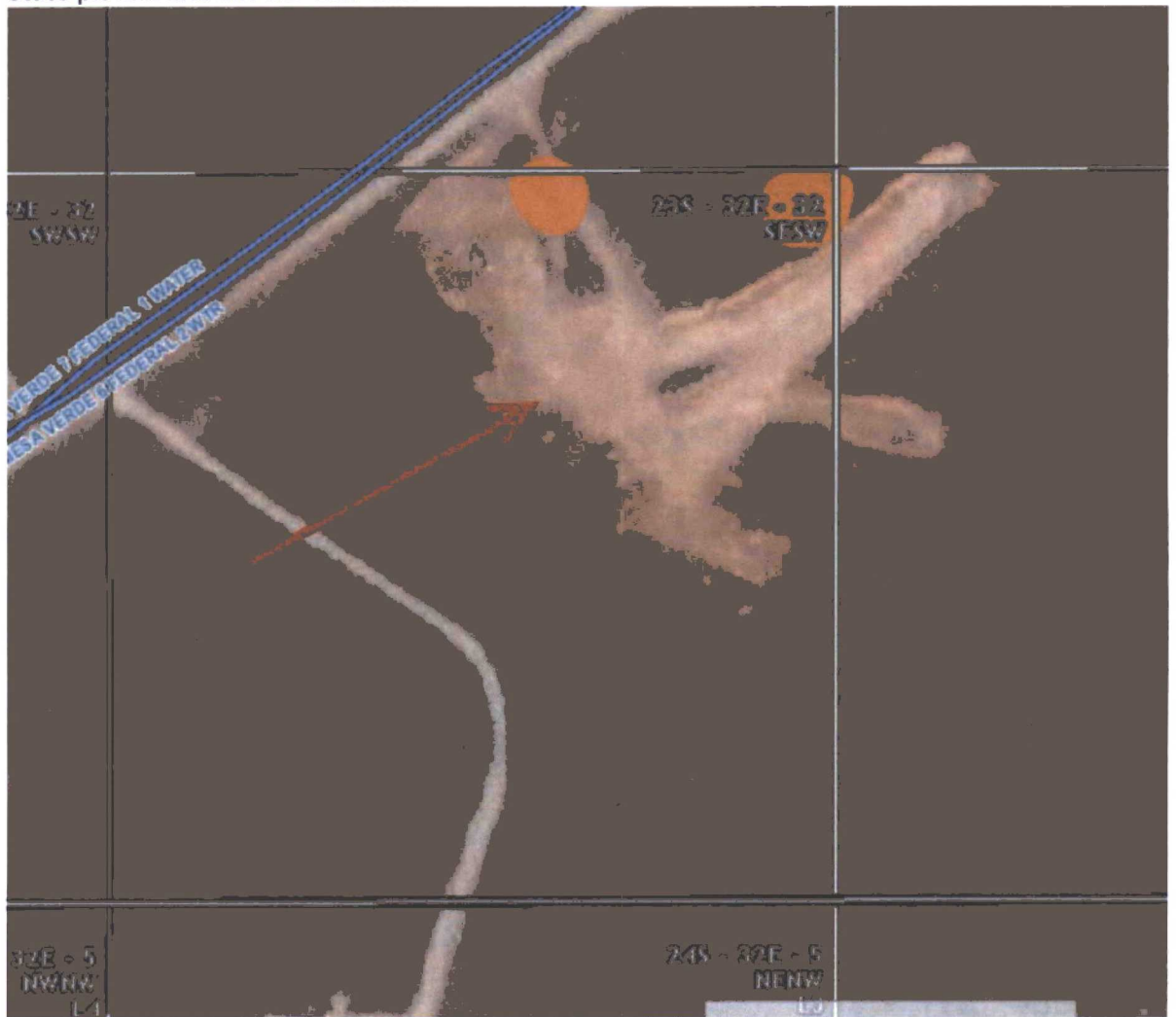

- Fed pit 25- 23S- 31E

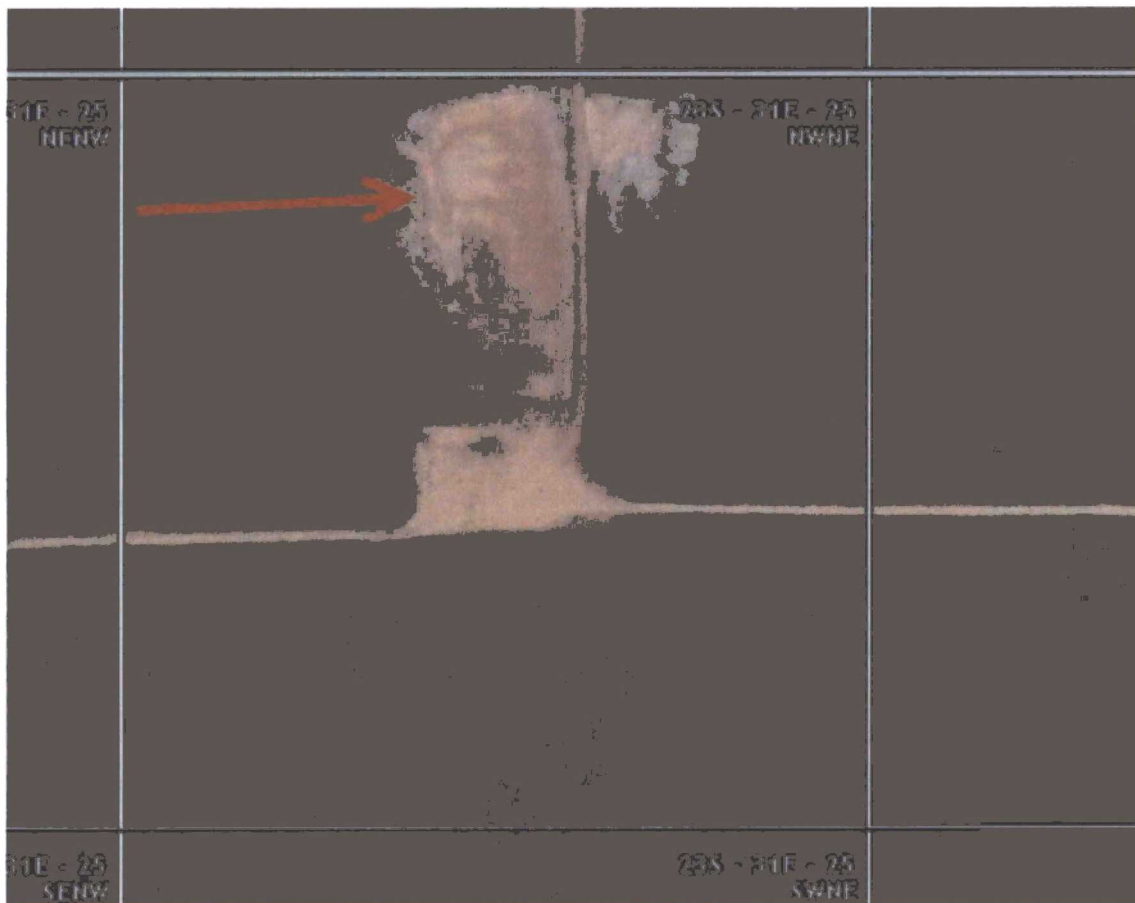

- Private pit 26- 23S- 31E

