

DISTRICT I  
1625 N. French Dr., Hobbs, NM 88240  
Phone (505) 393-6161 Fax: (505) 393-0720

DISTRICT II  
811 S. First St., Artesia, NM 88210  
Phone (505) 334-8178 Fax: (505) 334-8170

DISTRICT III  
1000 Rio Brazos Rd., Aztec, NM 87410  
Phone (505) 334-8178 Fax: (505) 334-8170

DISTRICT IV  
1226 S. St. Francis Dr., Santa Fe, NM 87505  
Phone (505) 476-3460 Fax: (505) 476-3462

State of New Mexico  
Energy, Minerals and Natural Resources Department

OIL CONSERVATION DIVISION  
1226 South St. Francis Dr.  
Santa Fe, New Mexico 87505

Form C-102  
Revised August 1, 2011

Submit one copy to appropriate  
District Office

WELL LOCATION AND ACREAGE DEDICATION PLAT

☒ AMENDED REPORT

API Number 30-025-43833	Pool Code 8146	Pool Name Buffalo; Bone Spring, Southeast
Property Code 317783	Property Name BUFFALO WEST 2 STATE COM 1BS	Well Number 6H
OGRID No. 372137	Operator Name CHISHOLM ENERGY OPERATING, LLC	Elevation 3776'

Surface Location

UL or lot No.	Section	Township	Range	Lot Idn	FEET from the	North/South line	FEET from the	East/West line	County
LOT 1	2	19 S	33 E		125	NORTH	1265	EAST	LEA

Bottom Hole Location If Different From Surface

UL or lot No.	Section	Township	Range	Lot Idn	FEET from the	North/South line	FEET from the	East/West line	County
P	2	19 S	33 E		330	SOUTH	528	EAST	LEA

Dedicated Acres 164.3	Joint or Infill	Consolidation Code	Order No.
--------------------------	-----------------	--------------------	-----------

NO ALLOWABLE WILL BE ASSIGNED TO THIS COMPLETION UNTIL ALL INTERESTS HAVE BEEN CONSOLIDATED  
OR A NON-STANDARD UNIT HAS BEEN APPROVED BY THE DIVISION

N: 617932.1 E: 753924.5 (NAD 83)	<b>SURFACE LOCATION</b> Lat - N 32.696539 Long - W 103.629235 NMSPCE- N 617849.3 E 757938.6 (NAD-83)	LOT 4	LOT 3	LOT 2	LOT 1
N: 615171.1 E: 753941.4 (NAD 83)	<b>LANDING POINT</b> 330 FNL & 528 FEL Lat - N 32.695984 Long - W 103.626839 NMSPCE- N 617652.1 E 758677.1 (NAD-83)	Project Area →			
N: 612531.1 E: 753965.9 (NAD 83)	<b>PROPOSED BOTTOM HOLE LOCATION</b> Lat - N 32.682906 Long - W 103.626820 NMSPCE- N 612894.3 E 758714.6 (NAD-83)	N: 612549.3 E: 758812.8 (NAD 83)			

**OPERATOR CERTIFICATION**  
I hereby certify that the information contained herein is true and complete to the best of my knowledge and belief, and that this organization either owns a working interest or unleased mineral interest in the land including the proposed bottom hole location or has a right to drill this well at this location pursuant to a contract with an owner of such a mineral or working interest, or to a voluntary pooling agreement or a compulsory pooling order heretofore entered by the division.

Bettie Watson 8/23/17  
Signature Date

Bettie Watson  
Printed Name

Bettie@WatsonReg.com  
Email Address

**SURVEYOR CERTIFICATION**  
I hereby certify that the well location shown on this plat was plotted from field notes of actual surveys made by me or under my supervision, and that the same is true and correct to the best of my belief.

Date Surveyed: MAY 8, 2017  
Signature & Seal of Professional Surveyor: [Seal]  
Certificate No.: 7977  
GARY L. HOPES  
BACIN SURVEYS

0' 1000' 2000' 3000' 4000'  
SCALE: 1" = 2000'  
WO Num.: 32918

SECTION 2, TOWNSHIP 19 SOUTH, RANGE 33 EAST, N.M.P.M.,  
LEA COUNTY, NEW MEXICO.

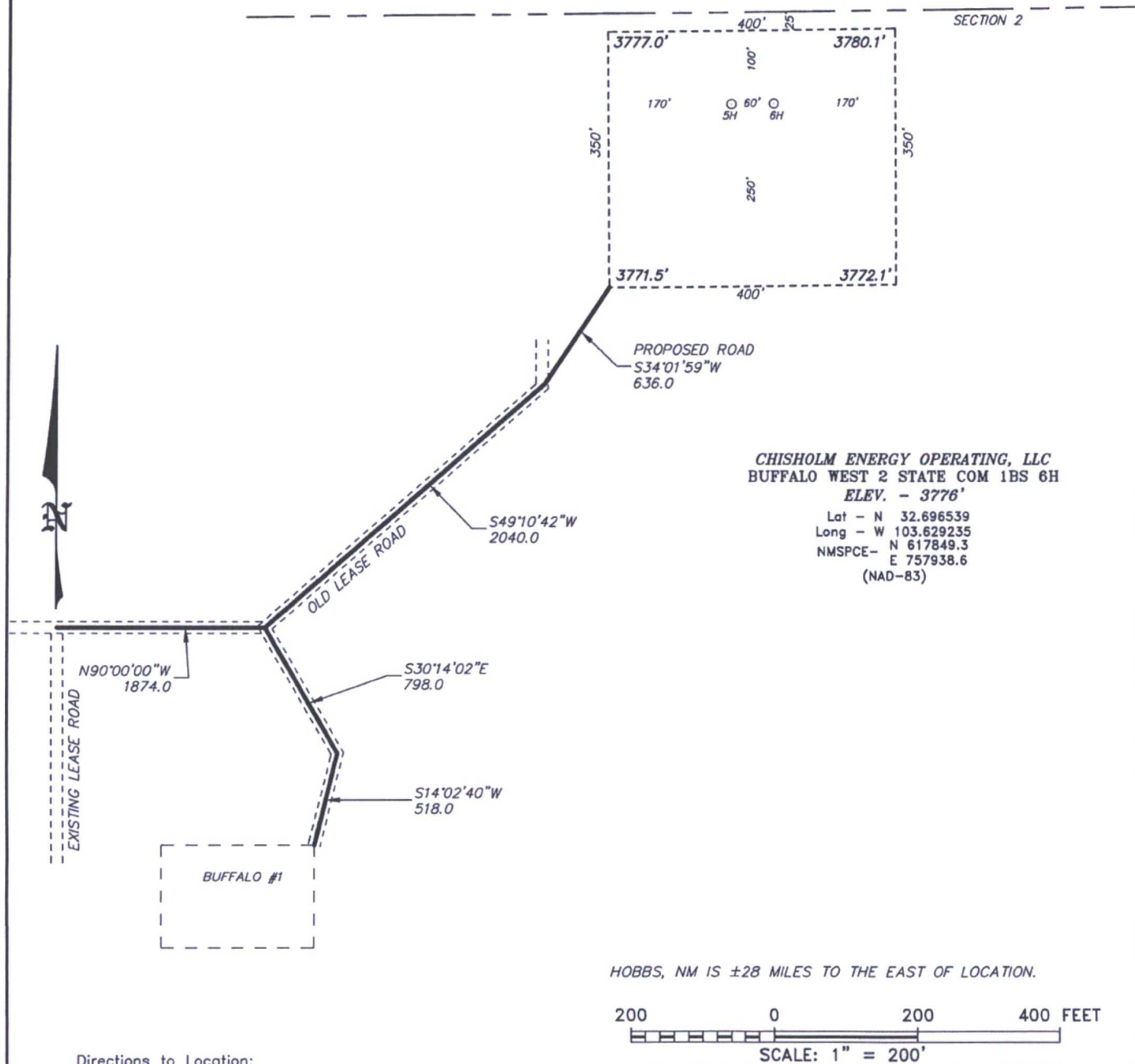

Directions to Location:

AT THE INTERSECTION OF 62-180 AND SMITH RANCH ROAD, GO NORTH ON SMITH RANCH ROAD 2.2 MILES THEN GO WEST 0.5 MILES, THEN NORTH 4.7 MILES.



P.O. Box 1786 (575) 393-7316 - Office  
1120 N. West County Rd. (575) 392-2206 - Fax  
Hobbs, New Mexico 88241 basinsurveys.com

**CHISHOLM ENERGY OPERATING, LLC**

REF: BUFFALO WEST 2 STATE COM 1BS 6H / WELL PAD TOPO

THE BUFFALO WEST 2 STATE COM 1BS 6H LOCATED 125' FROM

THE NORTH LINE AND 1265' FROM THE EAST LINE OF

SECTION 2, TOWNSHIP 19 SOUTH, RANGE 33 EAST,

N.M.P.M., LEA COUNTY, NEW MEXICO.

W.O. Number: 32918

Drawn By: J GOAD

Date: 5-8-2017

Survey Date: 5-3-2017

Sheet 1 of 1 Sheets

SECTION 2, TOWNSHIP 19 SOUTH, RANGE 33 EAST, N.M.P.M.,  
LEA COUNTY, NEW MEXICO.

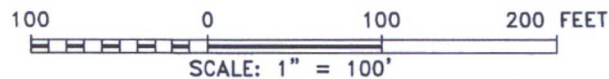
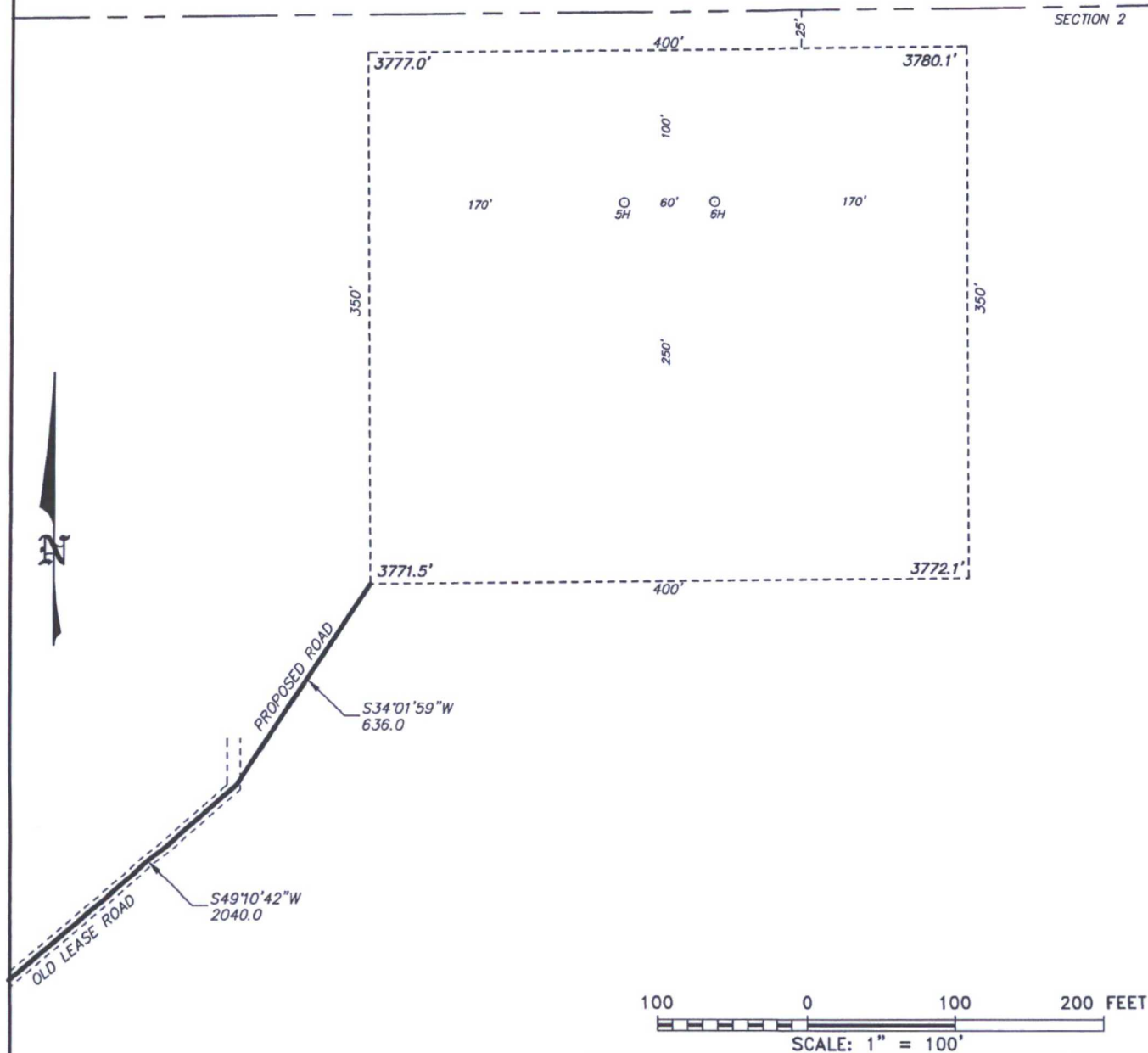

**CHISHOLM ENERGY OPERATING, LLC**

REF: BUFFALO WEST 2 STATE COM 1BS 6H / WELL PAD TOPO

THE BUFFALO WEST 2 STATE COM 1BS 6H LOCATED 125' FROM  
THE NORTH LINE AND 1265' FROM THE EAST LINE OF  
SECTION 2, TOWNSHIP 19 SOUTH, RANGE 33 EAST,  
N.M.P.M., LEA COUNTY, NEW MEXICO.

**basin**  
**surveys**  
focused on excellence  
in the oilfield

P.O. Box 1786  
1120 N. West County Rd.  
Hobbs, New Mexico 88241  
(575) 393-7316 - Office  
(575) 392-2206 - Fax  
basinsurveys.com

W.O. Number: 32918    Drawn By: J GOAD    Date: 5-8-2017    Survey Date: 5-3-2017    Sheet 1 of 1 Sheets



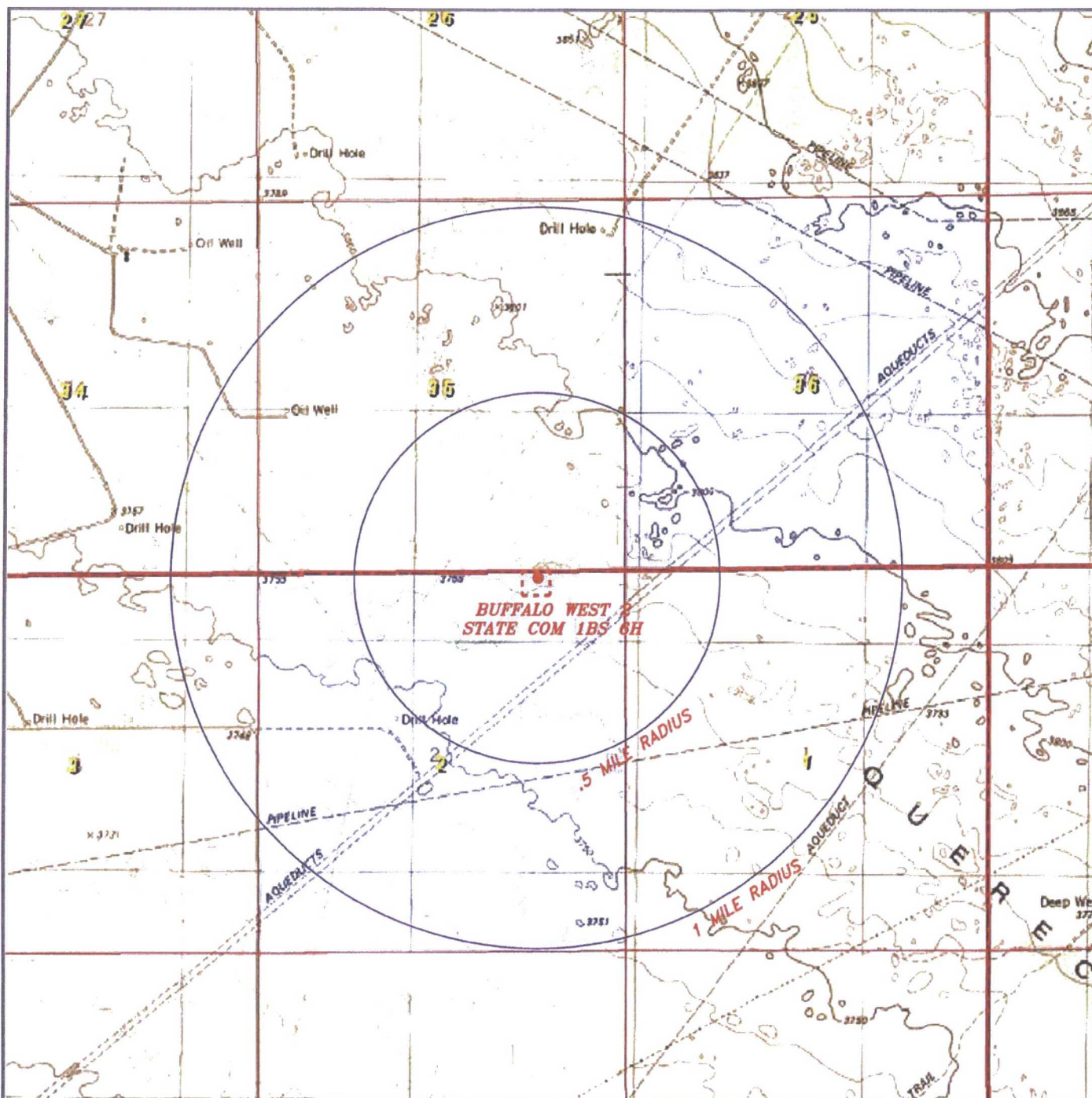

### BUFFALO WEST 2 STATE COM 1BS 6H

Located 125' FNL and 1265' FEL  
 Section 2, Township 19 South, Range 33 East,  
 N.M.P.M., Lea County, New Mexico.



P.O. Box 1786  
 1120 N. West County Rd.  
 Hobbs, New Mexico 88241  
 (575) 393-7316 - Office  
 (575) 392-2206 - Fax  
[basinsurveys.com](http://basinsurveys.com)

0' 1000' 2000' 3000' 4000'  
 SCALE: 1" = 2000'

W.O. Number: JG 32918

Survey Date: 5-3-2017

YELLOW TINT - USA LAND  
 BLUE TINT - STATE LAND  
 NATURAL COLOR - FEE LAND



CHISHOLM  
 ENERGY  
 OPERATING,  
 LLC

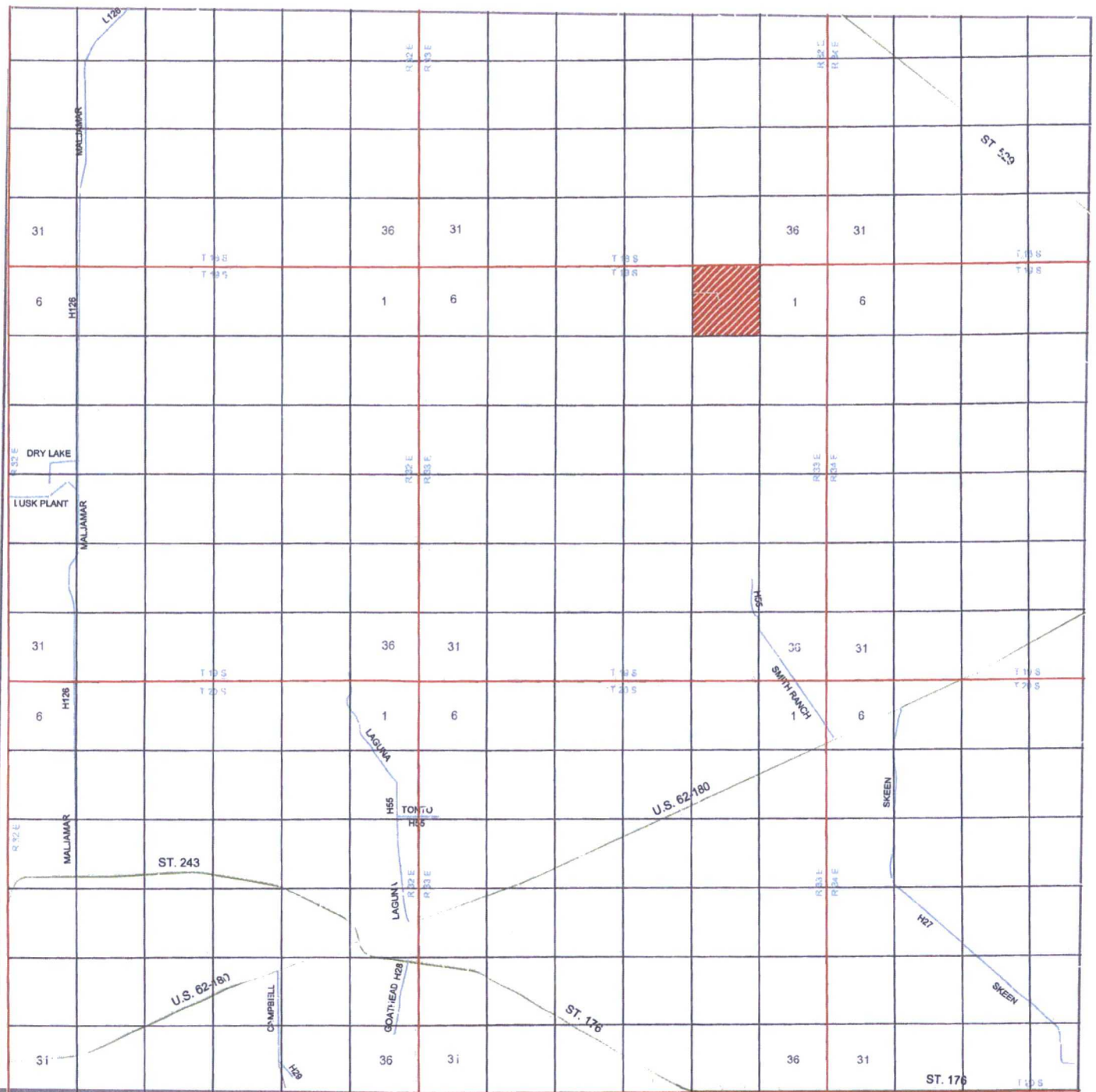

## BUFFALO WEST 2 STATE COM 1BS 6H

Located 125' FNL and 1265' FEL  
Section 2, Township 19 South, Range 33 East,  
N.M.P.M., Lea County, New Mexico.



P.O. Box 1786  
1120 N. West County Rd.  
Hobbs, New Mexico 88241  
(575) 393-7316 - Office  
(575) 392-2206 - Fax  
basinsurveys.com

0 1 MI 2 MI 3 MI 4 MI  
SCALE: 1" = 2 MILES

W.O. Number: JG 32918

Survey Date: 5-3-2017

YELLOW TINT - USA LAND  
BLUE TINT - STATE LAND  
NATURAL COLOR - FEE LAND



**CHISHOLM  
ENERGY  
OPERATING,  
LLC**



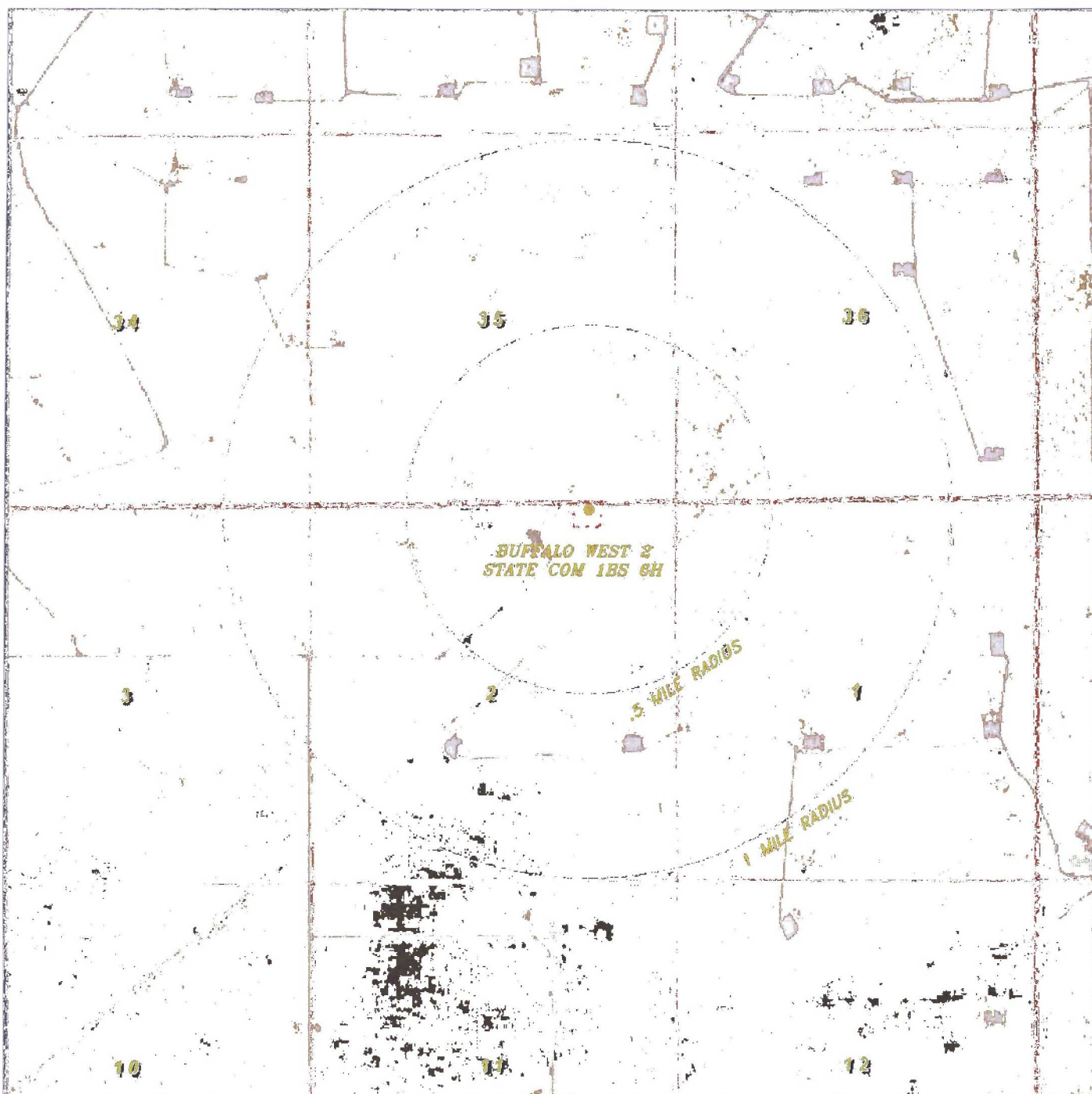

## BUFFALO WEST 2 STATE COM 1BS 6H

Located 125' FNL and 1265' FEL  
 Section 2, Township 19 South, Range 33 East,  
 N.M.P.M., Lea County, New Mexico.

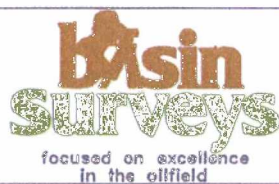

P.O. Box 1786  
 1120 N. West County Rd.  
 Hobbs, New Mexico 88241  
 (575) 393-7316 - Office  
 (575) 392-2206 - Fax  
[basinsurveys.com](http://basinsurveys.com)

0' 1000' 2000' 3000' 4000'  
 SCALE: 1" = 2000'

W.O. Number: JG 32918

Survey Date: 5-3-2017

YELLOW TINT - USA LAND  
 BLUE TINT - STATE LAND  
 NATURAL COLOR - FEE LAND



CHISHOLM  
 ENERGY  
 OPERATING,  
 LLC