

Submit 1 Copy To Appropriate District Office
District I - (575) 393-6161
1625 N. French Dr., Hobbs, NM 88240
District II - (575) 748-1283
811 S. First St., Artesia, NM 88210
District III - (505) 334-6178
1000 Rio Brazos Rd., Aztec, NM 87410
District IV - (505) 476-3460
1220 S. St. Francis Dr., Santa Fe, NM 87505

State of New Mexico
Energy, Minerals and Natural Resources

Form C-103
Revised August 1, 2011

OIL CONSERVATION DIVISION
1220 South St. Francis Dr.
Santa Fe, NM 87505

WELL API NO. 30-025-09354	✓
5. Indicate Type of Lease STATE FEE XX	
6. State Oil & Gas Lease No.	
7. Lease Name or Unit Agreement Name J.M. Matkins	✓
8. Well Number 002	✓
9. OGRID Number 025504	✓
10. Pool name or Wildcat Langlie Mattix; 7 RVRs, Q-Grayburg	
11. Elevation (Show whether DR, RKB, RT, GR, etc.)	

SUNDRY NOTICES AND REPORTS ON WELLS
(DO NOT USE THIS FORM FOR PROPOSALS TO DRILL OR TO DEEPEN OR PLUG BACK TO A DIFFERENT RESERVOIR. USE "APPLICATION FOR PERMIT" (FORM C-101) FOR SUCH PROPOSALS.)

1. Type of Well: Oil Well ☒ Gas Well ☐ Other ☐ **HOBBS OCD** ✓

2. Name of Operator
Yarbrough Oil LP **AUG 29 2017**

3. Address of Operator
P.O. Box 1769 Eunice, NM 8823 **RECEIVED**

4. Well Location
Unit Letter N: 660 feet from the South line and 1980 feet from the West line
Section 14 Township 23S Range 36E NMPM Lea County ✓

12. Check Appropriate Box to Indicate Nature of Notice, Report or Other Data

NOTICE OF INTENTION TO:		SUBSEQUENT F	
PERFORM REMEDIAL WORK <input type="checkbox"/>	PLUG AND ABANDON <input checked="" type="checkbox"/>	REMEDIAL WORK <input type="checkbox"/>	
TEMPORARILY ABANDON <input type="checkbox"/>	CHANGE PLANS <input type="checkbox"/>	COMMENCE DRILLING OPNS. <input type="checkbox"/>	INT TO PA <u>pm</u> <input checked="" type="checkbox"/>
PULL OR ALTER CASING <input type="checkbox"/>	MULTIPLE COMPL <input type="checkbox"/>	CASING/CEMENT JOB <input type="checkbox"/>	P&A NR <u> </u>
DOWNHOLE COMMINGLE <input type="checkbox"/>			P&A R <u> </u>
OTHER: <input type="checkbox"/>		OTHER: <input type="checkbox"/>	

13. Describe proposed or completed operations. (Clearly state all pertinent details, and give pertinent dates, including estimated date of starting any proposed work). SEE RULE 19.15.7.14 NMAC. For Multiple Completions: Attach wellbore diagram of proposed completion or recompletion.

SEE ATTACHED

NOTIFY OCD 24 HOURS PRIOR TO
BEGINNING PLUGGING OPERATIONS

I hereby certify that the information above is true and complete to the best of my knowledge and belief.

SIGNATURE [Signature] TITLE Agent DATE

Type or print name John R. Stearns, Jr. E-mail address: bobbystearns1@yahoo.com PHONE: 575-760-2482

For State Use Only

APPROVED BY: [Signature] TITLE Petroleum Engr. Specialist DATE 08/29/2017

Conditions of Approval (if any):

P&A Procedures
J.M. Matkins #2
API 30-025-09354

1. POOH with production equipment and make gauge ring run. Set CIBP 5 ½" at 3435'. Circulated MLF and test casing. Spot 25 sx cement on top of CIBP.
2. Perforate 5 ½" casing at 2780' and squeeze with 35 sx cement. WOC and tag above 2680'. Base of salt plug.
3. Perforate 5 ½" casing at ~~1416'~~ and squeeze with 35 sx cement. WOC and tag above 1316'. Top of salt plug. *1200'*
4. Perforate 5 1/2" casing at 350'. Pump cement down 5 ½" casing to perforations at 350' and up annulus to surface.
5. Cut off wellhead. Insure both strings have cement to surface. Install marker and cut off anchors.

All fluids will be circulated to a steel pit.

Yarborough Oil, LP
J.M. Matkins #2
API 30-025-09354
WBD Before PA

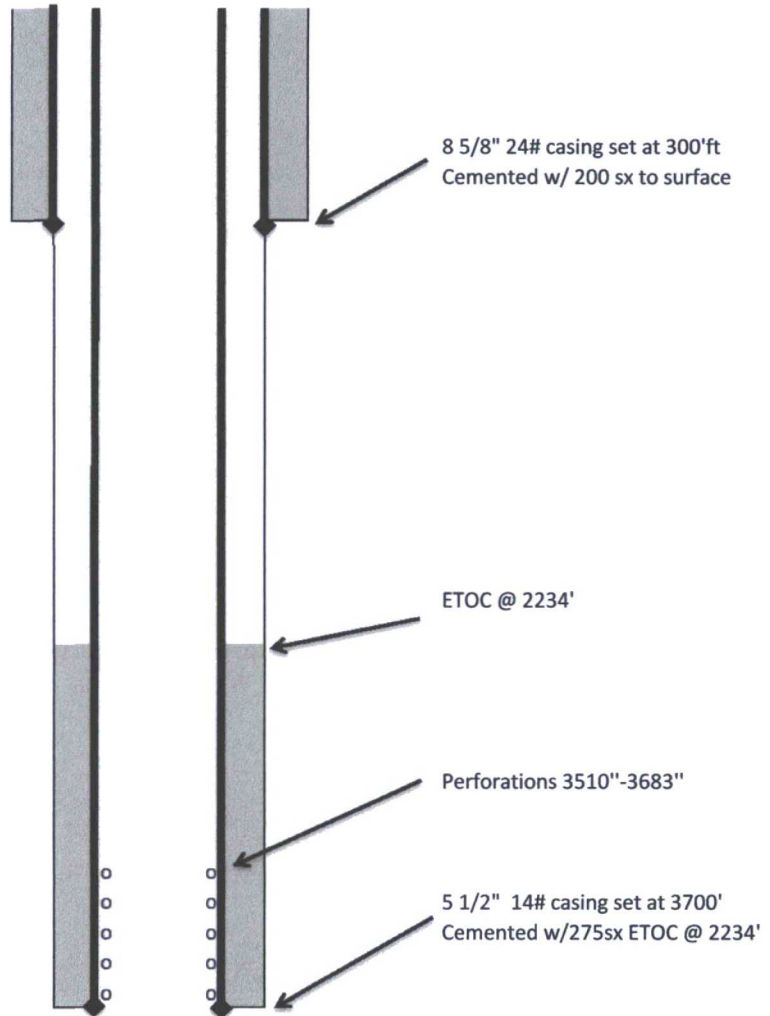

Yarborough Oil, LP
J.M. Matkins #2
API 30-025-09354
WBD After PA

