

SECTION 18, TOWNSHIP 25 SOUTH, RANGE 32 EAST, N.M.P.M.
LEA COUNTY, STATE OF NEW MEXICO

SITE MAP

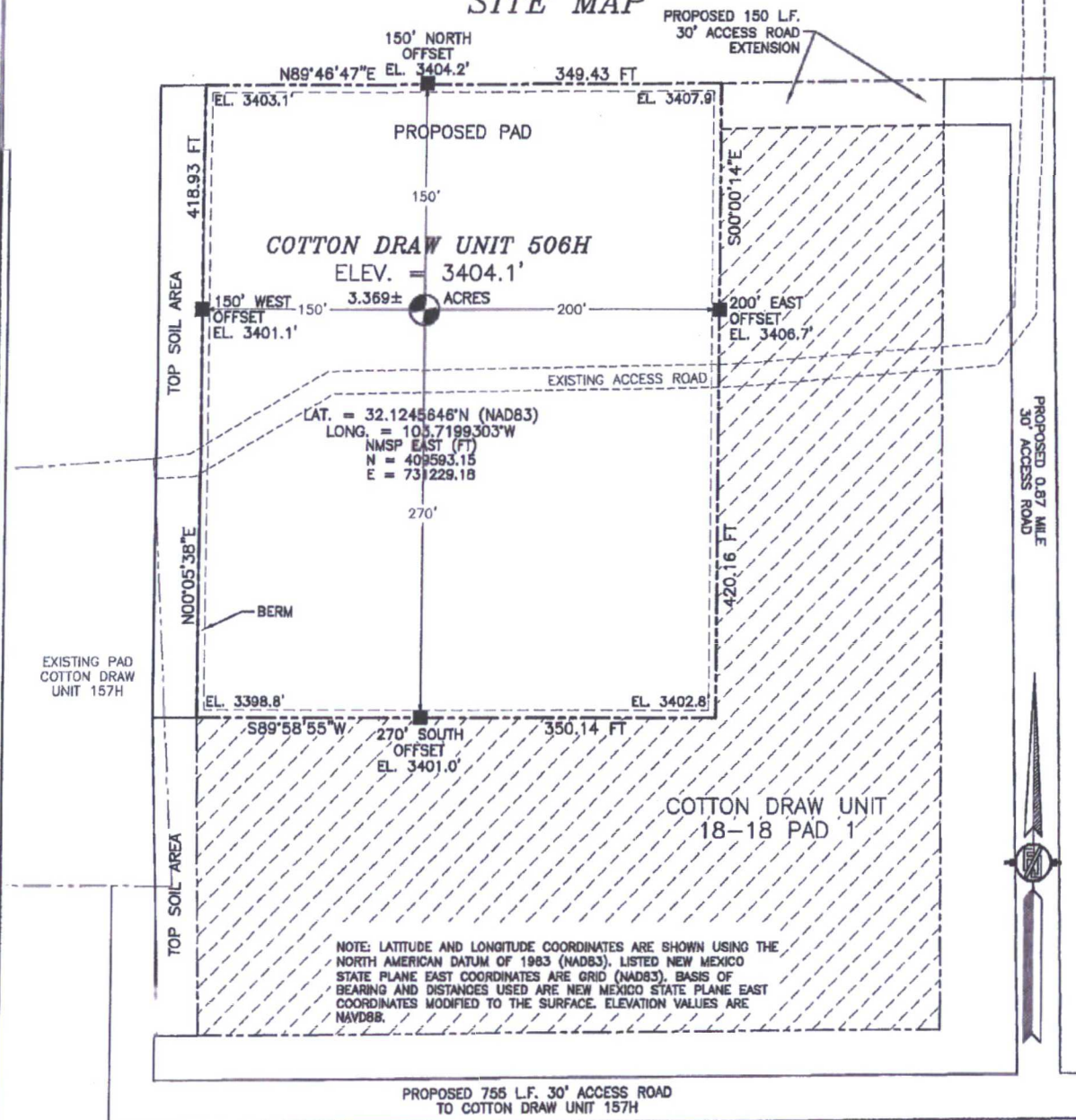

0 10 50 100 200

SCALE 1" = 100'

DIRECTIONS TO LOCATION

FROM THE INTERSECTION OF CO. RD. C-1 (ORLA HWY) & MONSANTO ROAD GO WEST ON MONSANTO ROAD FOR 2.1 MILES, TURN LEFT (SOUTH) GO SOUTH APPROX. 135 FEET TO A PROPOSED ROAD SURVEY, FOLLOW PROPOSED ROAD SURVEY WEST 0.73 MILE TO A PROPOSED INTERSECTION, FOLLOW PROPOSED ROAD SURVEY NORTH 880', FOLLOW PROPOSED ROAD SURVEY WEST APPROX. 80' TO THE NORTHEAST CORNER OF COTTON DRAW 18-18 PAD 1.

DEVON ENERGY PRODUCTION COMPANY, L.P.

COTTON DRAW UNIT 506H

LOCATED 545 FT. FROM THE SOUTH LINE

AND 960 FT. FROM THE WEST LINE OF

SECTION 18, TOWNSHIP 25 SOUTH,

RANGE 32 EAST, N.M.P.M.

LEA COUNTY, STATE OF NEW MEXICO

MARCH 22, 2017

SURVEY NO. 5172

MADRON SURVEYING, INC.

301 SOUTH CANAL
(575) 234-3341

CARLSBAD, NEW MEXICO

SECTION 18, TOWNSHIP 25 SOUTH, RANGE 32 EAST, N.M.P.M.
LEA COUNTY, STATE OF NEW MEXICO
LOCATION VERIFICATION MAP

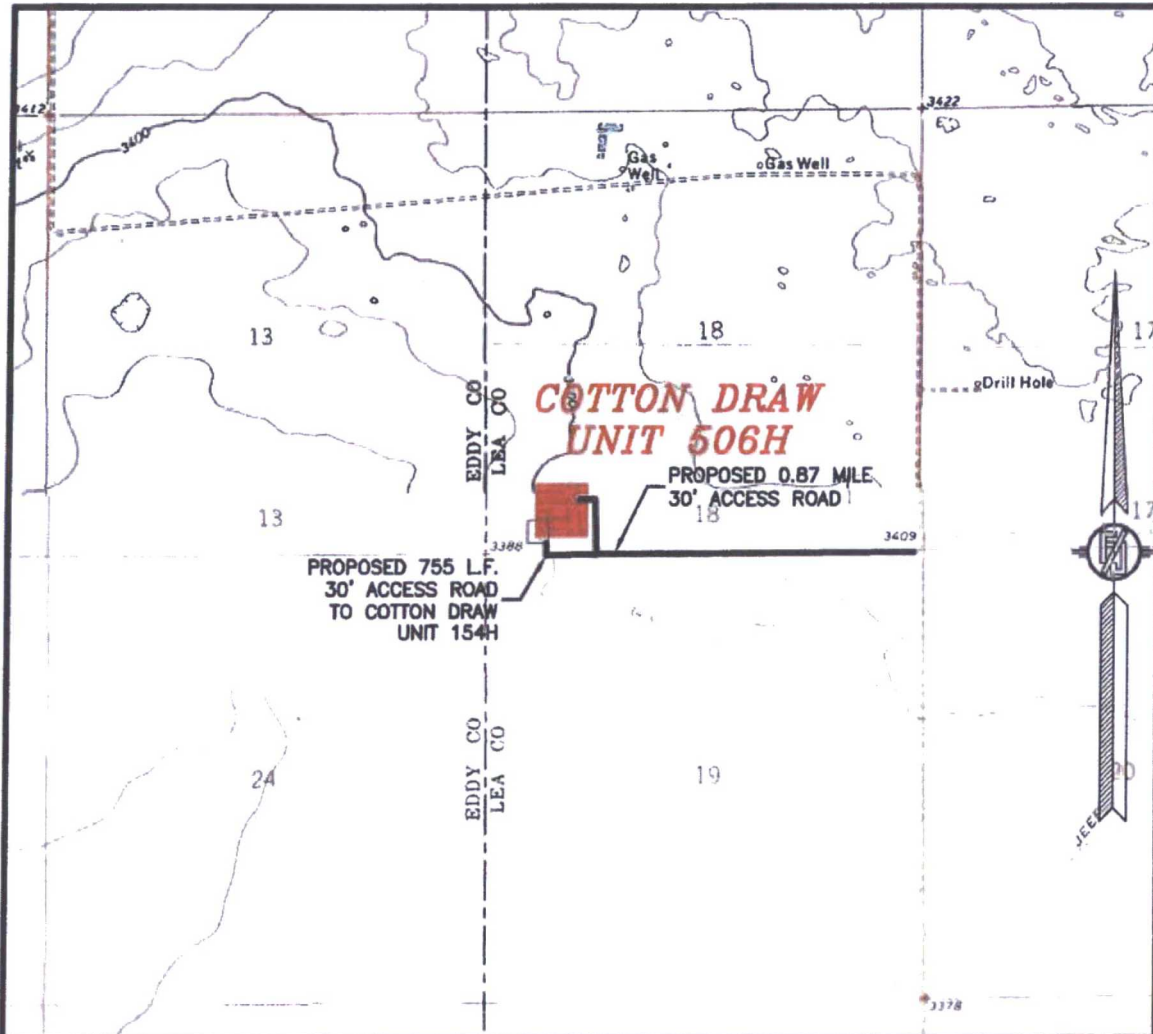

USGS QUAD MAP:
PADUCA BREAKS WEST
PADUCA BREAKS NW

NOT TO SCALE

DEVON ENERGY PRODUCTION COMPANY, L.P.
COTTON DRAW UNIT 506H

LOCATED 545 FT. FROM THE SOUTH LINE
AND 960 FT. FROM THE WEST LINE OF
SECTION 18, TOWNSHIP 25 SOUTH,
RANGE 32 EAST, N.M.P.M.
LEA COUNTY, STATE OF NEW MEXICO

MARCH 22, 2017

SURVEY NO. 5172

MADRON SURVEYING, INC. 301 SOUTH CANAL (575) 234-3341 CARLSBAD, NEW MEXICO

SECTION 18, TOWNSHIP 25 SOUTH, RANGE 32 EAST, N.M.P.M.
LEA COUNTY, STATE OF NEW MEXICO
VICINITY MAP

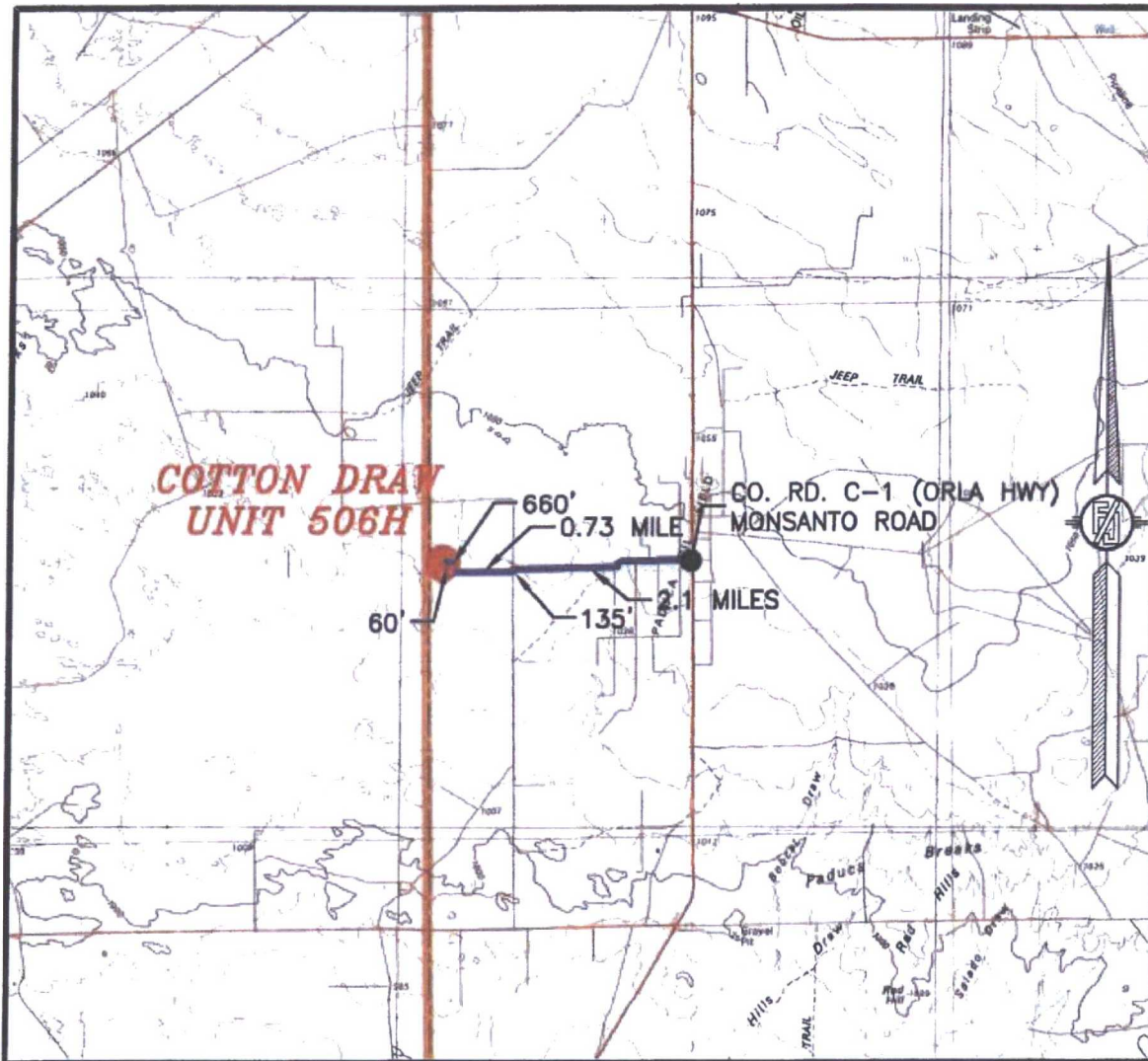

DISTANCES IN MILES

NOT TO SCALE

DIRECTIONS TO LOCATION

FROM THE INTERSECTION OF CO. RD. C-1 (ORLA HWY) & MONSANTO ROAD GO WEST ON MONSANTO ROAD FOR 2.1 MILES, TURN LEFT (SOUTH) GO SOUTH APPROX. 135 FEET TO A PROPOSED ROAD SURVEY, FOLLOW PROPOSED ROAD SURVEY WEST 0.73 MILE TO A PROPOSED INTERSECTION, FOLLOW PROPOSED ROAD SURVEY NORTH 660', FOLLOW PROPOSED ROAD SURVEY WEST APPROX. 60' TO THE NORTHEAST CORNER OF COTTON DRAW 18-18 PAD 1.

DEVON ENERGY PRODUCTION COMPANY, L.P.
COTTON DRAW UNIT 506H

LOCATED 545 FT. FROM THE SOUTH LINE
AND 960 FT. FROM THE WEST LINE OF
SECTION 18, TOWNSHIP 25 SOUTH,
RANGE 32 EAST, N.M.P.M.
LEA COUNTY, STATE OF NEW MEXICO

MARCH 22, 2017

SURVEY NO. 5172

MADRON SURVEYING, INC.

301 SOUTH CANAL
(575) 234-3341

CARLSBAD, NEW MEXICO

SECTION 18, TOWNSHIP 25 SOUTH, RANGE 32 EAST, N.M.P.M.
LEA COUNTY, STATE OF NEW MEXICO

AERIAL PHOTO

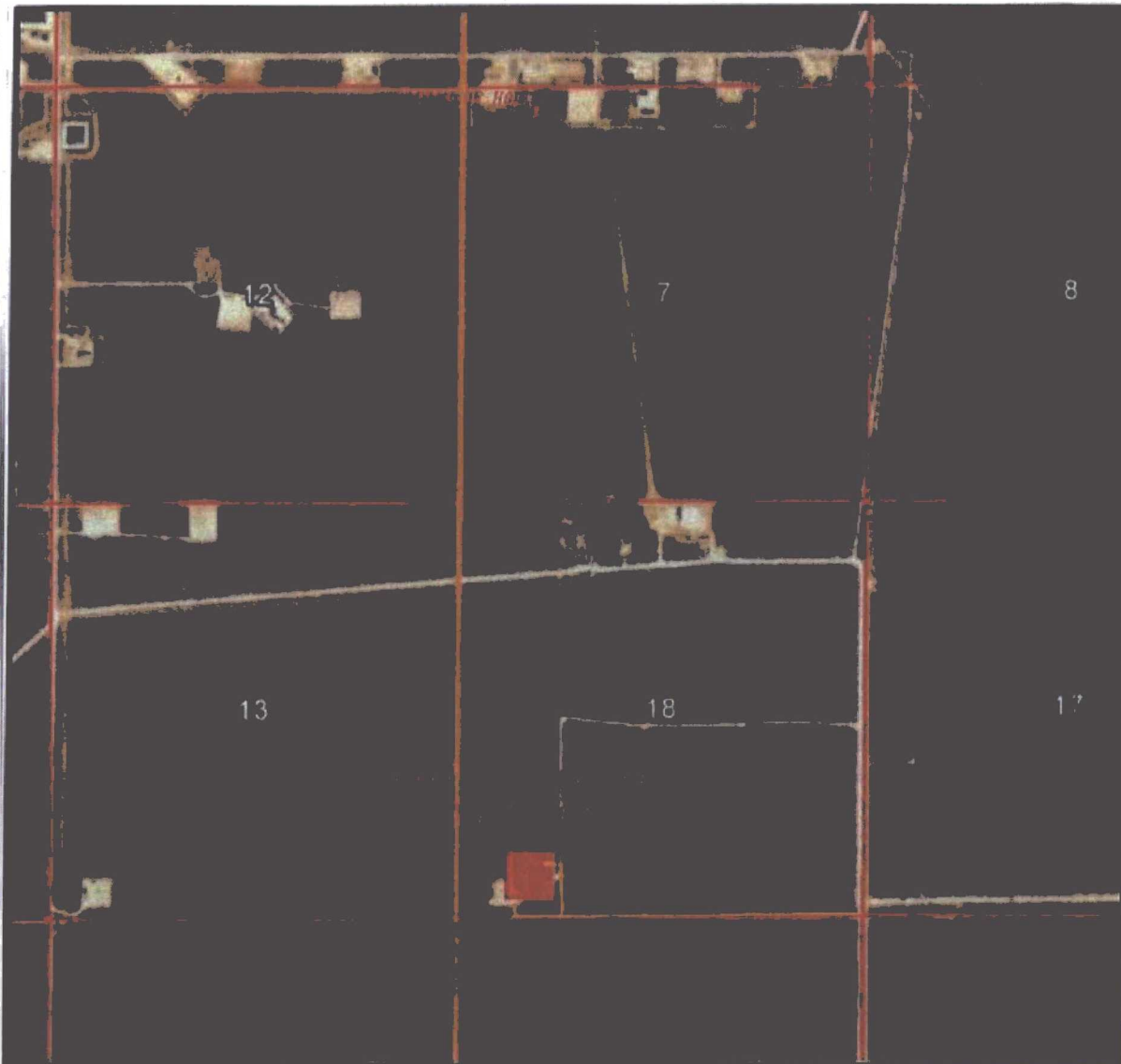

NOT TO SCALE
AERIAL PHOTO:
GOOGLE EARTH
NOV. 2015

DEVON ENERGY PRODUCTION COMPANY, L.P.
COTTON DRAW UNIT 506H

LOCATED 545 FT. FROM THE SOUTH LINE
AND 960 FT. FROM THE WEST LINE OF
SECTION 18, TOWNSHIP 25 SOUTH,
RANGE 32 EAST, N.M.P.M.
LEA COUNTY, STATE OF NEW MEXICO

MARCH 22, 2017

SURVEY NO. 5172

MADRON SURVEYING, INC. 301 SOUTH CANAL (575) 234-3341 CARLSBAD, NEW MEXICO

SECTION 18, TOWNSHIP 25 SOUTH, RANGE 32 EAST, N.M.P.M.
LEA COUNTY, STATE OF NEW MEXICO
AERIAL ACCESS ROUTE MAP



NOT TO SCALE
AERIAL PHOTO:
GOOGLE EARTH
NOV. 2015

DEVON ENERGY PRODUCTION COMPANY, L.P.
COTTON DRAW UNIT 506H

LOCATED 545 FT. FROM THE SOUTH LINE
AND 960 FT. FROM THE WEST LINE OF
SECTION 18, TOWNSHIP 25 SOUTH,
RANGE 32 EAST, N.M.P.M.
LEA COUNTY, STATE OF NEW MEXICO

MARCH 22, 2017

SURVEY NO. 5172

MADRON SURVEYING, INC. 301 SOUTH CANAL (575) 234-3341 CARLSBAD, NEW MEXICO

SECTION 18, TOWNSHIP 25 SOUTH, RANGE 32 EAST, N.M.P.M.
LEA COUNTY, STATE OF NEW MEXICO
AERIAL ACCESS ROUTE MAP

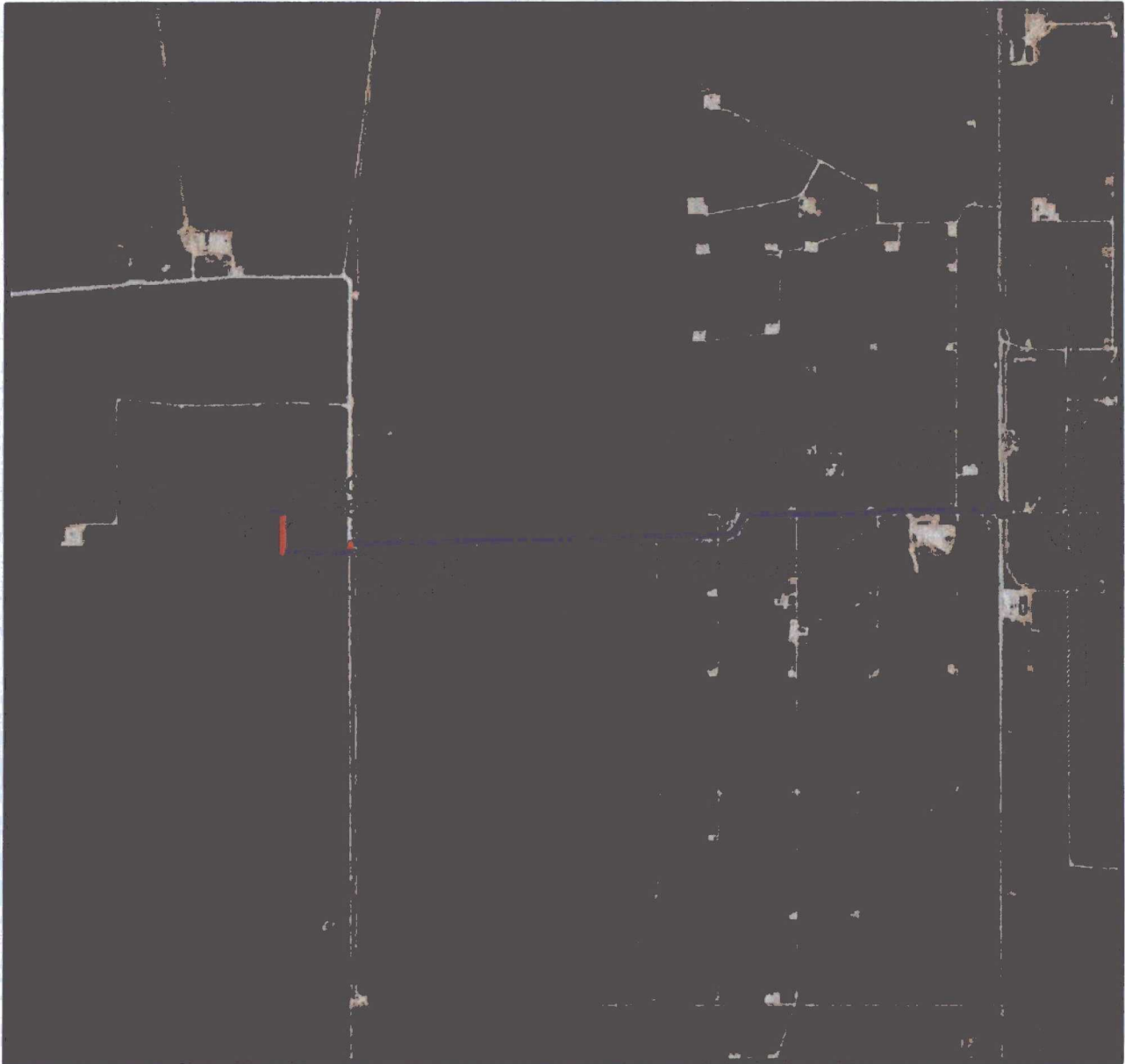

NOT TO SCALE
AERIAL PHOTO:
GOOGLE EARTH
NOV. 2015

DEVON ENERGY PRODUCTION COMPANY, L.P.
COTTON DRAW UNIT 508H

LOCATED 540 FT. FROM THE SOUTH LINE
AND 1670 FT. FROM THE EAST LINE OF
SECTION 18, TOWNSHIP 25 SOUTH,
RANGE 32 EAST, N.M.P.M.
LEA COUNTY, STATE OF NEW MEXICO

MARCH 28, 2017

SURVEY NO. 5177

MADRON SURVEYING, INC. 301 SOUTH CANAL (575) 234-3341 CARLSBAD, NEW MEXICO

ACCESS ROAD PLAT
ACCESS ROAD FOR COTTON DRAW UNIT 508H

DEVON ENERGY PRODUCTION COMPANY, L.P.
CENTERLINE SURVEY OF AN ACCESS ROAD CROSSING
SECTION 18, TOWNSHIP 25 SOUTH, RANGE 32 EAST, N.M.P.M.
LEA COUNTY, STATE OF NEW MEXICO
MARCH 28, 2017

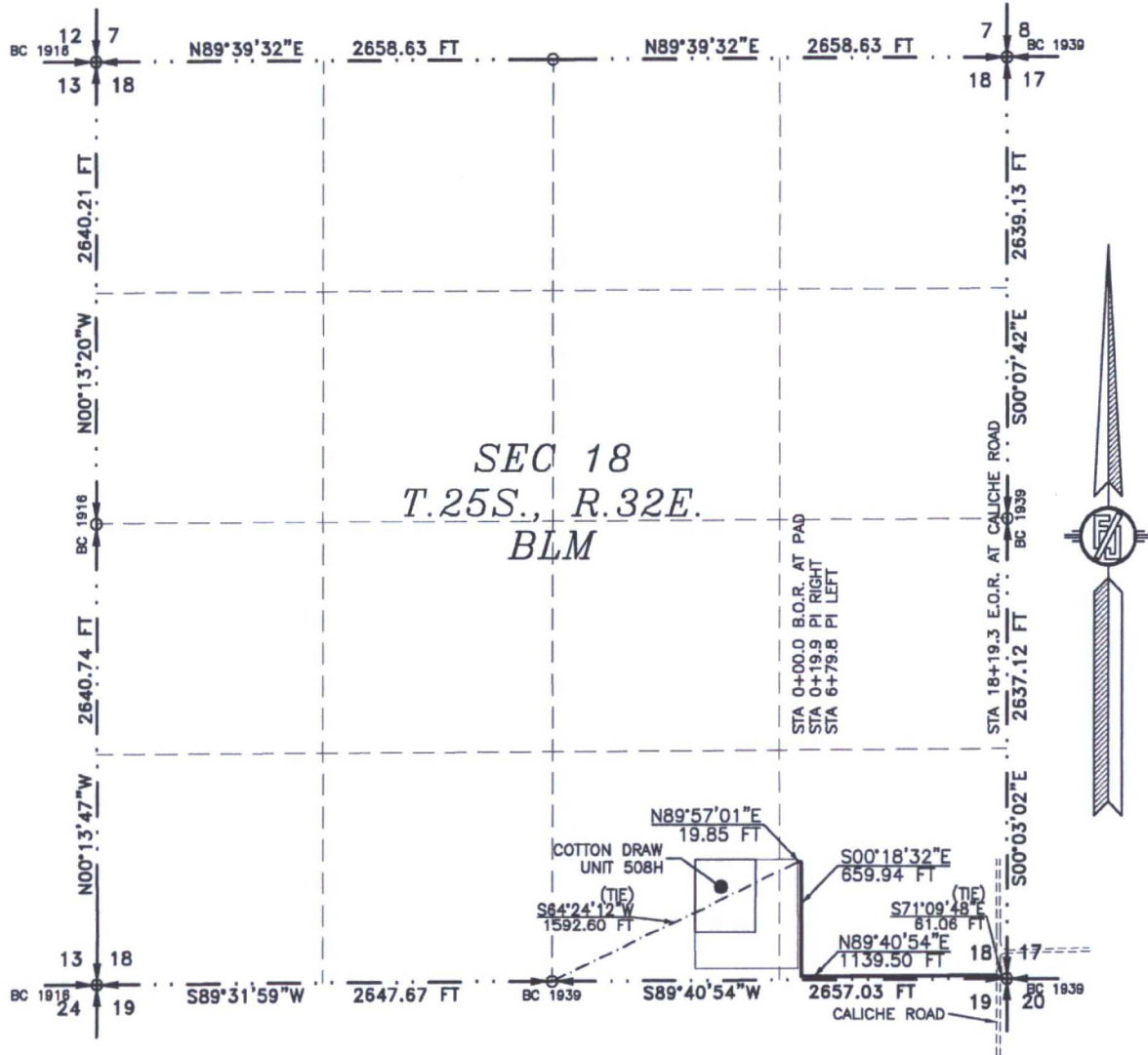

SEE NEXT SHEET (2-2) FOR DESCRIPTION

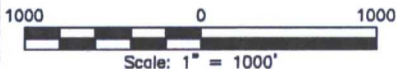

GENERAL NOTES

- 1.) THE INTENT OF THIS ROUTE SURVEY IS TO ACQUIRE AN EASEMENT.
- 2.) BASIS OF BEARING AND DISTANCE IS NMSP EAST (NAD83) MODIFIED TO SURFACE COORDINATES. NAD 83 (FEET) AND NAVD 88 (FEET) COORDINATE SYSTEMS USED IN THE SURVEY.

SURVEYOR CERTIFICATE

I, FILIMON F. JARAMILLO, A NEW MEXICO PROFESSIONAL SURVEYOR NO. 12797, HEREBY CERTIFY THAT I HAVE CONDUCTED AND AM RESPONSIBLE FOR THIS SURVEY, THAT THIS SURVEY IS TRUE AND CORRECT TO THE BEST OF MY KNOWLEDGE AND BELIEF, AND THAT THIS SURVEY AND PLAT MEET THE MINIMUM STANDARDS FOR LAND SURVEYING IN THE STATE OF NEW MEXICO.

IN WITNESS WHEREOF, THIS CERTIFICATE IS EXECUTED AT CARLSBAD,
NEW MEXICO, THIS 31 DAY OF MARCH 2018

FILIMON F. JARAMILLO, SURVEYOR
MADRON SURVEYING, INC.
301 SOUTH CANAL
CARLSBAD, NEW MEXICO 88220
Phone (575) 234-3341

SHEET: 1-2

MADRON SURVEYING, INC. 301 SOUTH CANAL CARLSBAD, NEW MEXICO 88220
(575) 234-3341

SURVEY NO. 5177

ACCESS ROAD PLAT
ACCESS ROAD FOR COTTON DRAW UNIT 508H

DEVON ENERGY PRODUCTION COMPANY, L.P.
CENTERLINE SURVEY OF AN ACCESS ROAD CROSSING
SECTION 18, TOWNSHIP 25 SOUTH, RANGE 32 EAST, N.M.P.M.
LEA COUNTY, STATE OF NEW MEXICO
MARCH 28, 2017

DESCRIPTION

A STRIP OF LAND 30 FEET WIDE CROSSING BUREAU OF LAND MANAGEMENT LAND IN SECTION 18, TOWNSHIP 25 SOUTH, RANGE 32 EAST, N.M.P.M., LEA COUNTY, STATE OF NEW MEXICO AND BEING 15 FEET EACH SIDE OF THE FOLLOWING DESCRIBED CENTERLINE SURVEY:

BEGINNING AT A POINT WITHIN THE SE/4 SE/4 OF SAID SECTION 18, TOWNSHIP 25 SOUTH, RANGE 32 EAST, N.M.P.M., WHENCE THE SOUTH QUARTER CORNER OF SAID SECTION 18, TOWNSHIP 25 SOUTH, RANGE 32 EAST, N.M.P.M. BEARS S64°24'12"W, A DISTANCE OF 1592.60 FEET;
THENCE N89°57'01"E A DISTANCE OF 19.85 FEET TO AN ANGLE POINT OF THE LINE HEREIN DESCRIBED;
THENCE S00°18'32"E A DISTANCE OF 659.94 FEET TO AN ANGLE POINT OF THE LINE HEREIN DESCRIBED;
THENCE N89°40'54"E A DISTANCE OF 1139.50 FEET THE TERMINUS OF THIS CENTERLINE SURVEY, WHENCE THE SOUTHEAST CORNER OF SAID SECTION 18, TOWNSHIP 25 SOUTH, RANGE 32 EAST, N.M.P.M. BEARS S71°09'48"E, A DISTANCE OF 61.06 FEET;

SAID STRIP OF LAND BEING 1819.29 FEET OR 110.26 RODS IN LENGTH, CONTAINING 1.253 ACRES MORE OR LESS AND BEING ALLOCATED BY FORTIES AS FOLLOWS:

SE/4 SE/4 1819.29 L.F. 110.26 RODS 1.253 ACRES

GENERAL NOTES

1.) THE INTENT OF THIS ROUTE SURVEY IS TO ACQUIRE AN EASEMENT.

2.) BASIS OF BEARING AND DISTANCE IS NMSP EAST (NAD83) MODIFIED TO SURFACE COORDINATES. NAD 83 (FEET) AND NAVD 88 (FEET) COORDINATE SYSTEMS USED IN THE SURVEY.

SHEET: 2-2

MADRON SURVEYING, INC.

SURVEYOR CERTIFICATE

I, FILMON F. JARAMILLO, A NEW MEXICO PROFESSIONAL SURVEYOR NO. 12797, HEREBY CERTIFY THAT I HAVE CONDUCTED AND AM RESPONSIBLE FOR THIS SURVEY, THAT THIS SURVEY IS TRUE AND CORRECT TO THE BEST OF MY KNOWLEDGE AND BELIEF, AND THAT THIS SURVEY AND PLAT MEET THE MINIMUM STANDARDS FOR LAND SURVEYING IN THE STATE OF NEW MEXICO.

IN WITNESS WHEREOF, THIS CERTIFICATE IS EXECUTED AT CARLSBAD, NEW MEXICO, THIS 31 DAY OF MARCH 2018

FILMON F. JARAMILLO, REG. 12797

301 SOUTH CANAL
(575) 234-3341

MADRON SURVEYING, INC.
301 SOUTH CANAL
CARLSBAD, NEW MEXICO 88220
Phone (575) 234-3341

SURVEY NO. 5177

CARLSBAD, NEW MEXICO

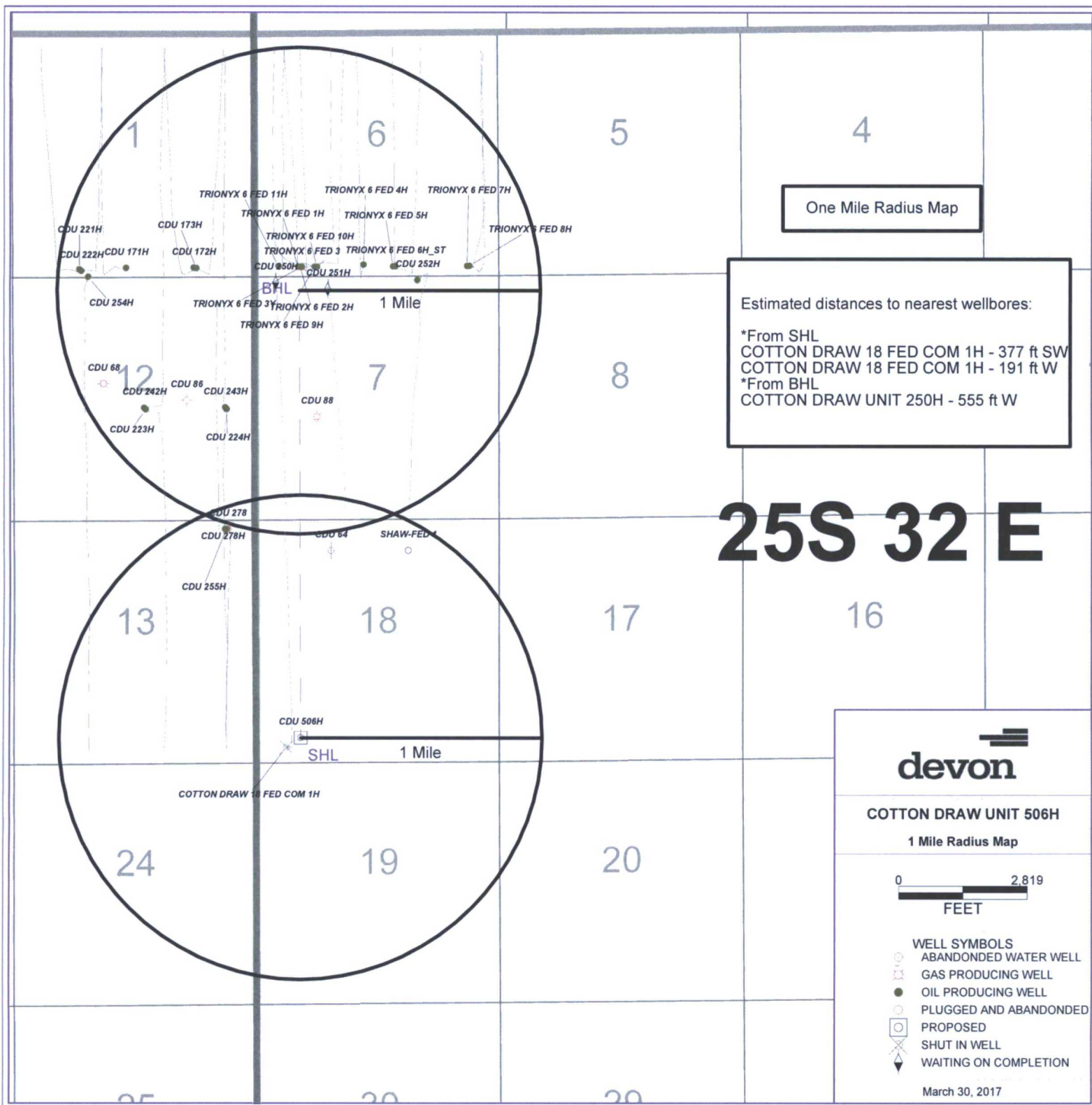

CDU 506H



This map is for illustrative purposes only and is neither a legally recorded map nor survey and is not intended to be used as one. Devon makes no warranty, representation, or guarantee of any kind regarding this map.

WGS_1984_Web_Mercator_Auxiliary_Sphere
Prepared by: STEPHEN RICHARDS
Map is current as of: 29-Mar-2017



Miles
0 0.14 0.28 1:28,457



- State pit 616 and 617 32- 23S- 32E



- Fed pit 25- 23S- 31E

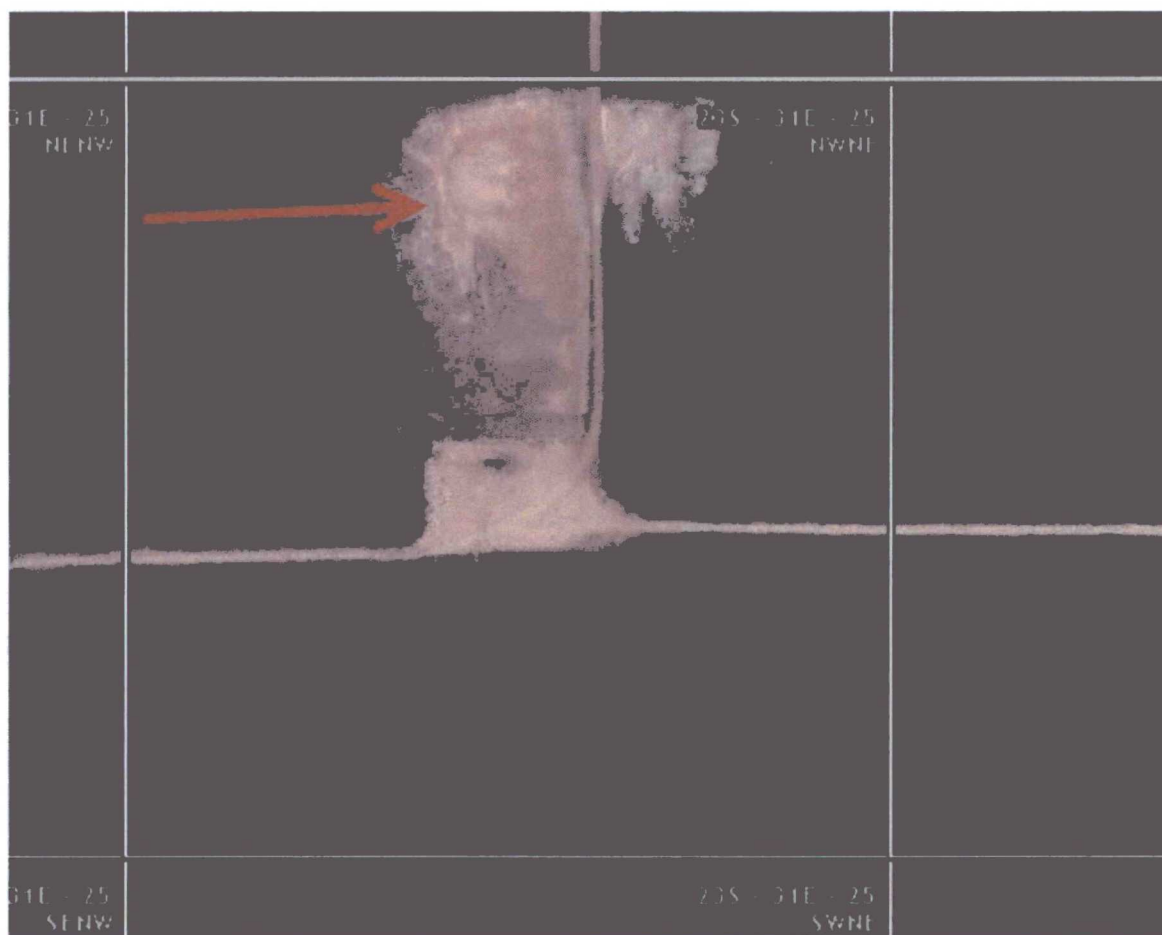

- Private pit 26- 23S- 31E

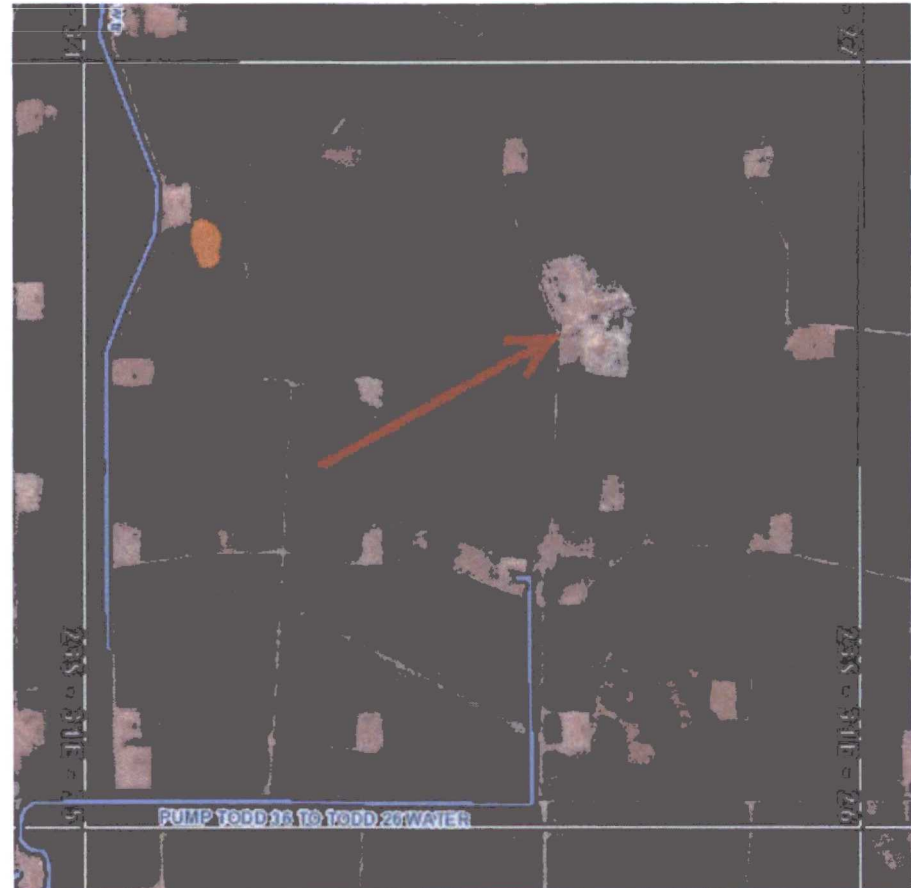

Devon Energy - Well Pad Rig Location Layout Safety Equipment Location

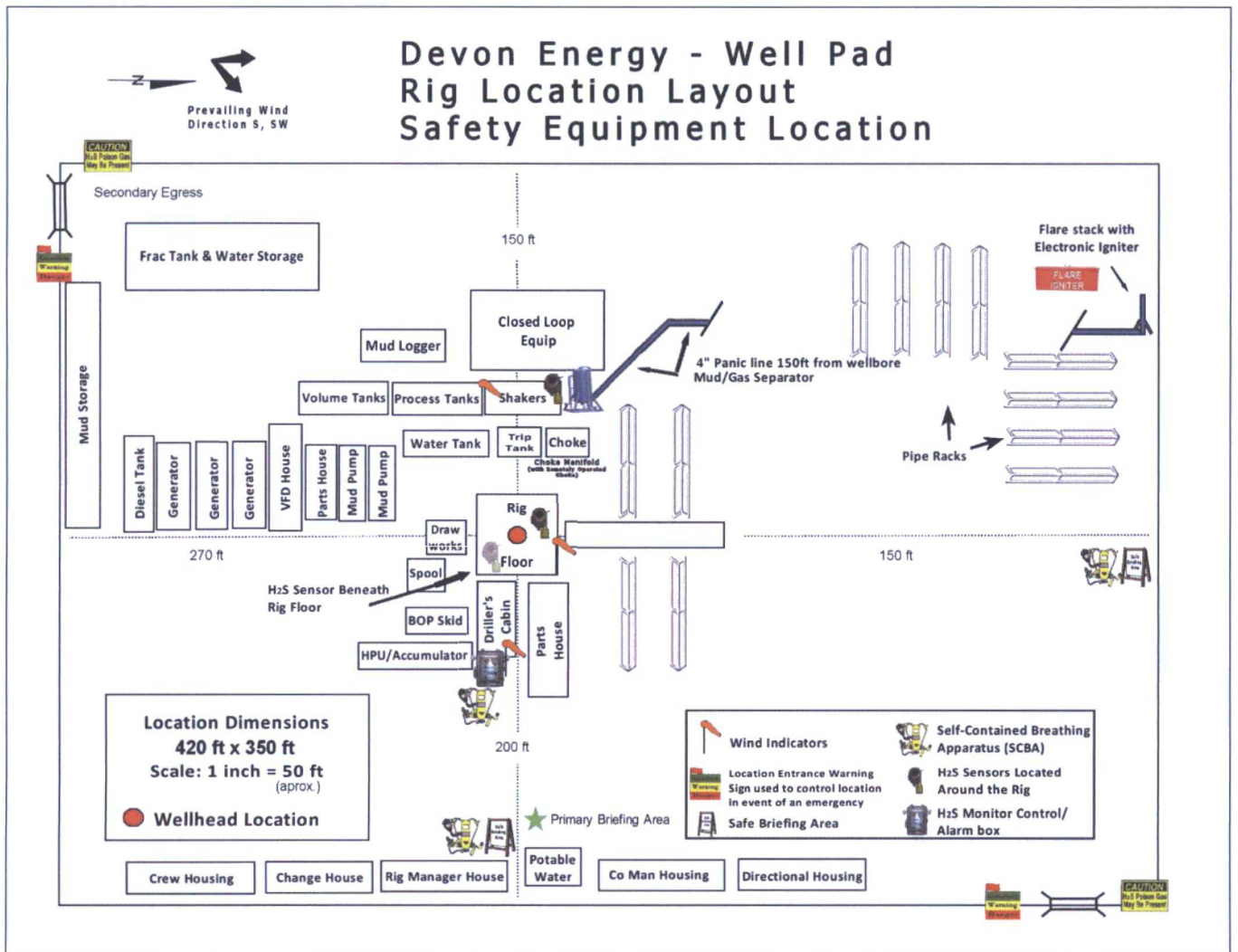

SECTION 18, TOWNSHIP 25 SOUTH, RANGE 32 EAST, N.M.P.M.
LEA COUNTY, STATE OF NEW MEXICO
INTERIM SITE BUILD PLAN

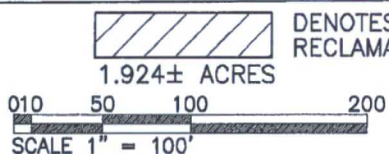
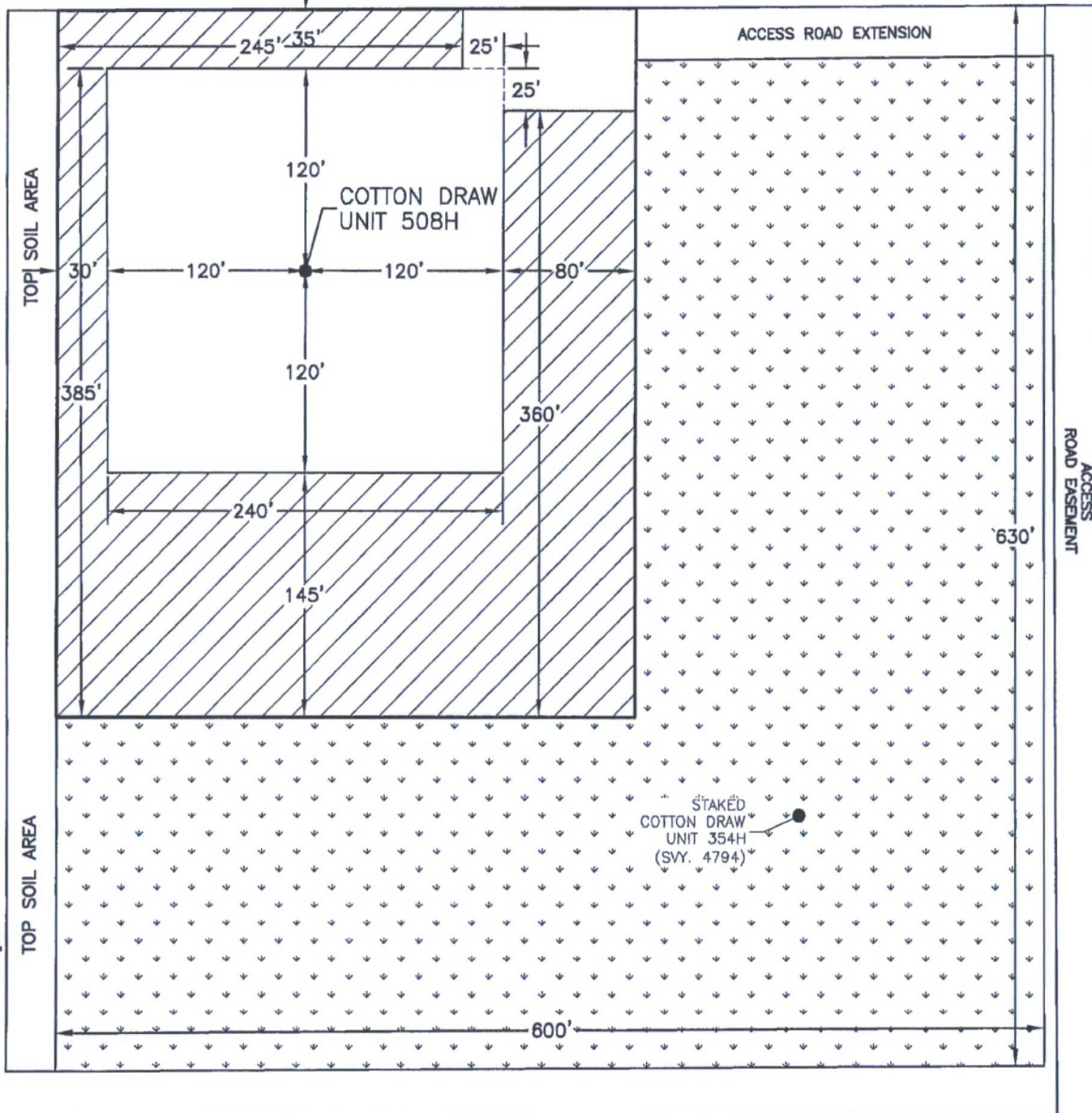

DENOTES INTERIM PAD
RECLAMATION AREA



DEVON ENERGY PRODUCTION COMPANY, L.P.
COTTON DRAW UNIT 508H
LOCATED 540 FT. FROM THE SOUTH LINE
AND 1670 FT. FROM THE EAST LINE OF
SECTION 18, TOWNSHIP 25 SOUTH,
RANGE 32 EAST, N.M.P.M.
LEA COUNTY, STATE OF NEW MEXICO

MARCH 28, 2017 SURVEY NO. 5177

MADRON SURVEYING, INC. 301 SOUTH CANAL CARLSBAD, NEW MEXICO
(676) 234-3341

FLOWLINE PLAT (400683XYZ)

70' MULTI-USE RIGHT-OF-WAY TO CONNECT COTTON DRAW UNIT 18-18 PADS/CTBS 1, 2, 3, 4, & 5

DEVON ENERGY PRODUCTION COMPANY, L.P.
CENTERLINE SURVEY OF A PIPELINE CROSSING
SECTION 18, TOWNSHIP 25 SOUTH, RANGE 32 EAST, N.M.P.M.
LEA COUNTY, STATE OF NEW MEXICO
JUNE 27, 2016

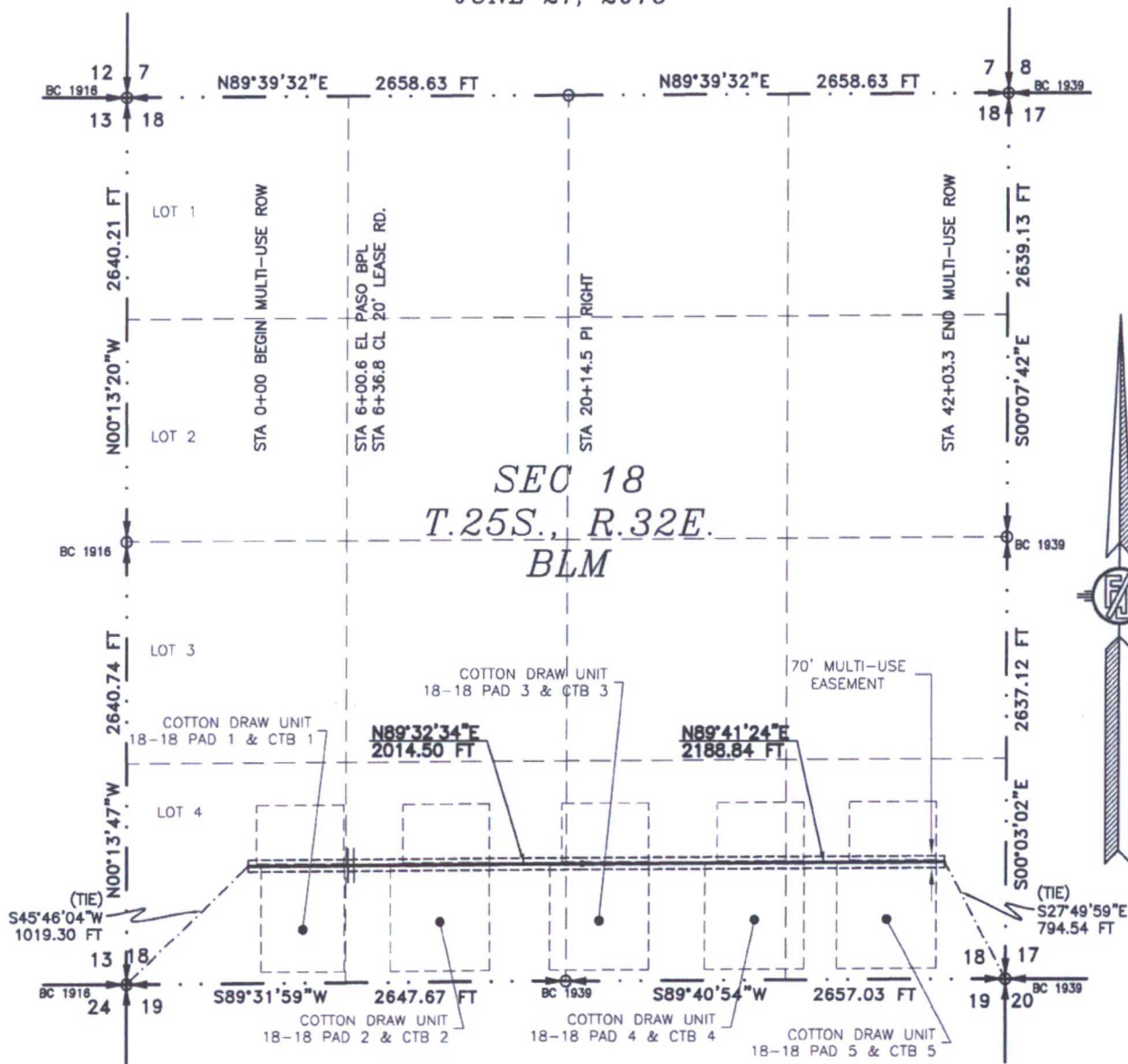

SEE NEXT SHEET (2-4) FOR DESCRIPTION

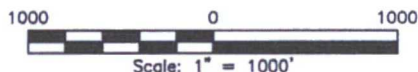

GENERAL NOTES

- 1.) THE INTENT OF THIS ROUTE SURVEY IS TO ACQUIRE AN EASEMENT.
- 2.) BASIS OF BEARING IS NMSP EAST (NAD83) MODIFIED TO SURFACE COORDINATES. NAD 83 (FEET) AND NAVD 88 (FEET) COORDINATE SYSTEMS USED IN THE SURVEY.

SURVEYOR CERTIFICATE

I, FILMON F. JARAMILLO, A NEW MEXICO PROFESSIONAL SURVEYOR NO. 12797, HEREBY CERTIFY THAT I HAVE CONDUCTED AND AM RESPONSIBLE FOR THIS SURVEY, THAT THIS SURVEY IS TRUE AND CORRECT TO THE BEST OF MY KNOWLEDGE AND BELIEF, AND THAT THIS SURVEY AND PLAT MEET THE MINIMUM STANDARDS FOR LAND SURVEYING IN THE STATE OF NEW MEXICO.

IN WITNESS WHEREOF, THIS CERTIFICATE IS EXECUTED AT CARLSBAD, NEW MEXICO, THIS 28 DAY OF JUNE 2016

[Signature]
 FILMON F. JARAMILLO, PLS. 12797

MADRON SURVEYING, INC.
 301 SOUTH CANAL
 CARLSBAD, NEW MEXICO 88220
 Phone (575) 234-3341

SHEET: 1-4

MADRON SURVEYING, INC. CARLSBAD, NEW MEXICO

SURVEY NO. 4768

FLOWLINE PLAT (400683XYZ)

70' MULTI-USE RIGHT-OF-WAY TO CONNECT COTTON DRAW UNIT 18-18 PADS/CTBS 1, 2, 3, 4, & 5

**DEVON ENERGY PRODUCTION COMPANY, L.P.
CENTERLINE SURVEY OF A PIPELINE CROSSING
SECTION 18, TOWNSHIP 25 SOUTH, RANGE 32 EAST, N.M.P.M.
LEA COUNTY, STATE OF NEW MEXICO
JUNE 27, 2016**

DESCRIPTION

A STRIP OF LAND 70 FEET WIDE CROSSING BUREAU OF LAND MANAGEMENT LAND IN SECTION 18, TOWNSHIP 25 SOUTH, RANGE 32 EAST, N.M.P.M., LEA COUNTY, STATE OF NEW MEXICO AND BEING 35 FEET EACH SIDE OF THE FOLLOWING DESCRIBED CENTERLINE SURVEY:

BEGINNING AT A POINT WITHIN LOT 4 OF SAID SECTION 18, TOWNSHIP 25 SOUTH, RANGE 32 EAST, N.M.P.M., WHENCE THE SOUTHWEST CORNER OF SAID SECTION 18, TOWNSHIP 25 SOUTH, RANGE 32 EAST, N.M.P.M. BEARS S45°46'04"W, A DISTANCE OF 1019.30 FEET; THENCE N89°32'34"E A DISTANCE OF 2014.50 FEET TO AN ANGLE POINT OF THE LINE HEREIN DESCRIBED; THENCE N89°41'24"E A DISTANCE OF 2188.84 FEET THE TERMINUS OF THIS CENTERLINE SURVEY, WHENCE THE SOUTHEAST CORNER OF SAID SECTION 18, TOWNSHIP 25 SOUTH, RANGE 32 EAST, N.M.P.M. BEARS S27°49'59"E, A DISTANCE OF 794.54 FEET;

SAID STRIP OF LAND BEING 4203.34 FEET OR 254.75 RODS IN LENGTH, CONTAINING 6.753 ACRES MORE OR LESS AND BEING ALLOCATED BY FORTIES AS FOLLOWS:

LOT 4	587.12 L.F.	35.58 RODS	0.943 ACRES
SE/4 SW/4	1328.86 L.F.	80.54 RODS	2.135 ACRES
SW/4 SE/4	1328.86 L.F.	80.54 RODS	2.135 ACRES
SE/4 SE/4	958.50 L.F.	58.09 RODS	1.540 ACRES

SURVEYOR CERTIFICATE

I, FILMON F. JARAMILLO, A NEW MEXICO PROFESSIONAL SURVEYOR NO. 12797, HEREBY CERTIFY THAT I HAVE CONDUCTED AND AM RESPONSIBLE FOR THIS SURVEY, THAT THIS SURVEY IS TRUE AND CORRECT TO THE BEST OF MY KNOWLEDGE AND BELIEF, AND THAT THIS SURVEY AND PLAT MEET THE MINIMUM STANDARDS FOR LAND SURVEYING IN THE STATE OF NEW MEXICO.

IN WITNESS WHEREOF, THIS CERTIFICATE IS EXECUTED AT CARLSBAD,
NEW MEXICO, THIS 28 DAY OF JUNE 2016

GENERAL NOTES

1.) THE INTENT OF THIS ROUTE SURVEY IS TO ACQUIRE AN EASEMENT.

2.) BASIS OF BEARING IS NMSP EAST (NAD83) MODIFIED TO SURFACE COORDINATES. NAD 83 (FEET) AND NAVD 88 (FEET) COORDINATE SYSTEMS USED IN THE SURVEY.

SHEET: 2-4

MADRON SURVEYING, INC.

301 SOUTH CANAL
(575) 234-3341

MADRON SURVEYING, INC.
301 SOUTH CANAL
CARLSBAD, NEW MEXICO 88220
Phone (575) 234-3341

SURVEY NO. 4768

CARLSBAD, NEW MEXICO

FLOWLINE PLAT (400683XYZ)

70' MULTI-USE RIGHT-OF-WAY TO CONNECT COTTON DRAW UNIT 18-18 PADS/CTBS 1, 2, 3, 4, & 5

DEVON ENERGY PRODUCTION COMPANY, L.P.
CENTERLINE SURVEY OF A PIPELINE CROSSING
SECTION 18, TOWNSHIP 25 SOUTH, RANGE 32 EAST, N.M.P.M.
LEA COUNTY, STATE OF NEW MEXICO
JUNE 27, 2016

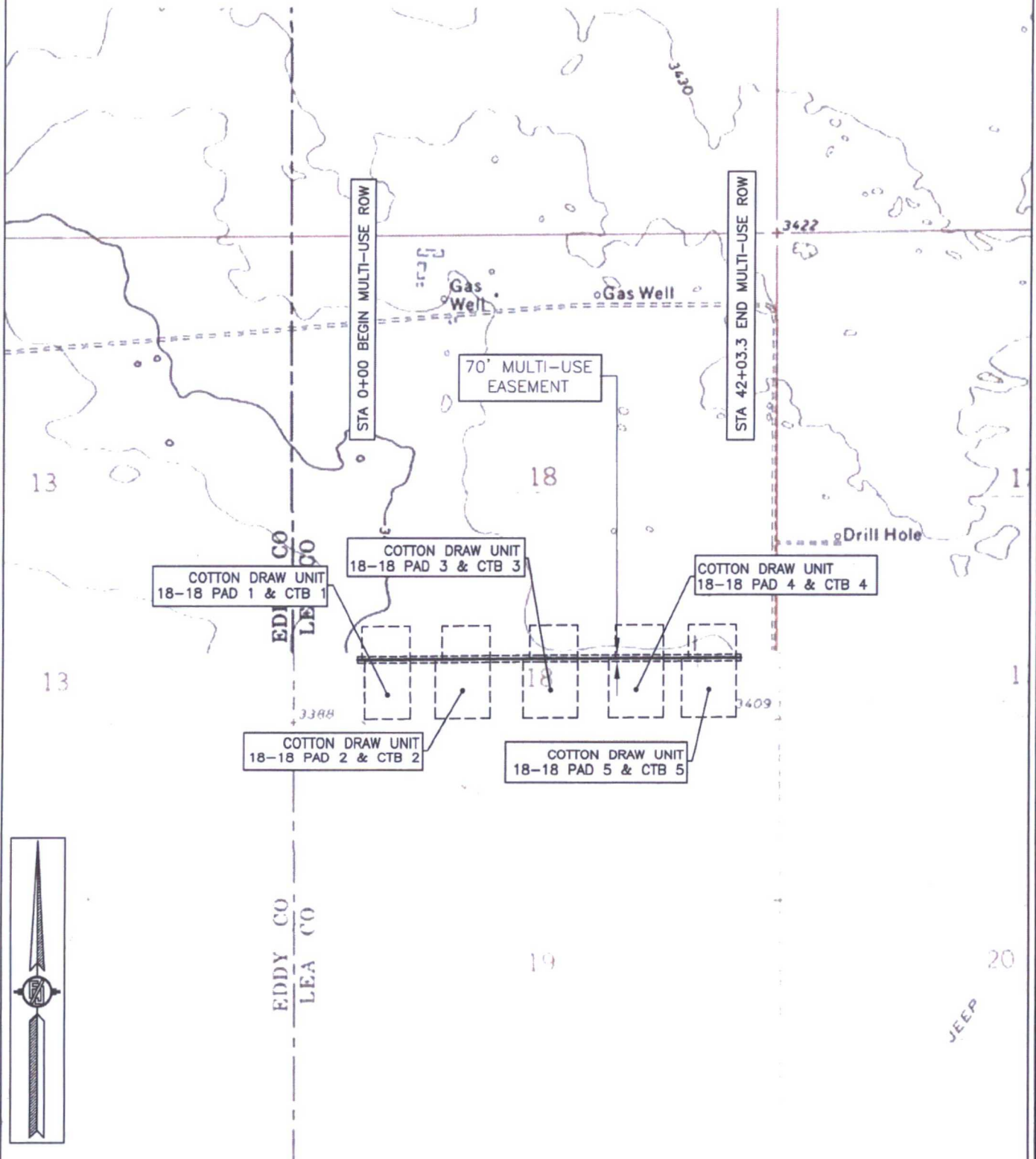

SHEET: 3-4

MADRON SURVEYING, INC. 301 SOUTH CANAL (575) 234-3341 CARLSBAD, NEW MEXICO

SURVEY NO. 4768

FLOWLINE PLAT (400683XYZ)

70' MULTI-USE RIGHT-OF-WAY TO CONNECT COTTON DRAW UNIT 18-18 PADS/CTBS 1, 2, 3, 4, & 5

DEVON ENERGY PRODUCTION COMPANY, L.P.
CENTERLINE SURVEY OF A PIPELINE CROSSING
SECTION 18, TOWNSHIP 25 SOUTH, RANGE 32 EAST, N.M.P.M.
LEA COUNTY, STATE OF NEW MEXICO
JUNE 27, 2016

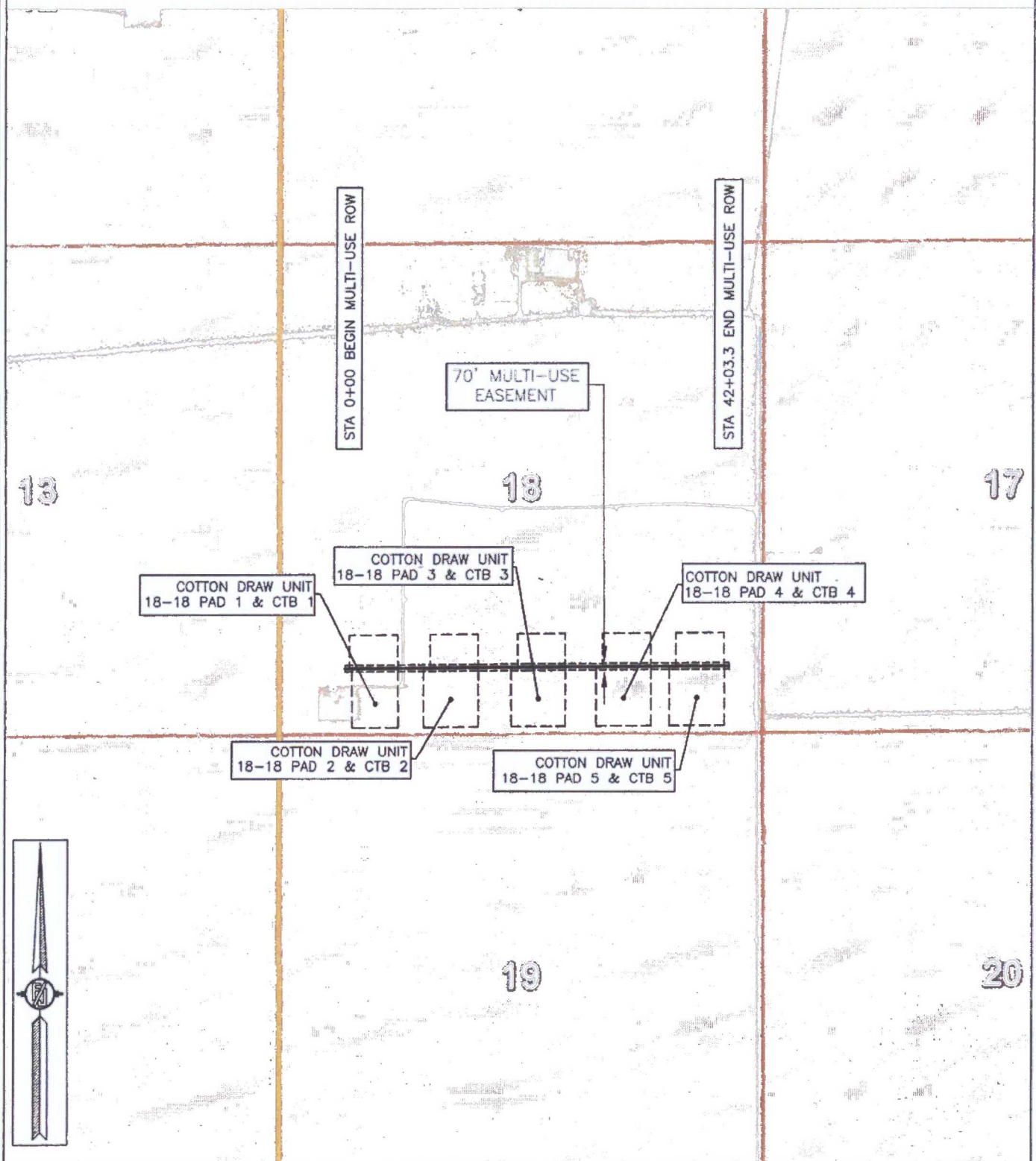

SHEET: 4-4

MADRON SURVEYING, INC. 351 SOUTH CANAL (575) 234-3341 CARLSBAD, NEW MEXICO

SURVEY NO. 4768



Note: All bearings recited herein are based on the New Mexico State Plane Coordinate System, NAD 83, New Mexico East Zone 3001, US Survey Feet, all distances are grid.

B.L. Laman PLS #22404
Date Signed: 05-11-2016
Horizonrow, LLC
571 State Street Jasper, TX.
(409) 202-5111 75951
Employee of Horizonrow, LLC

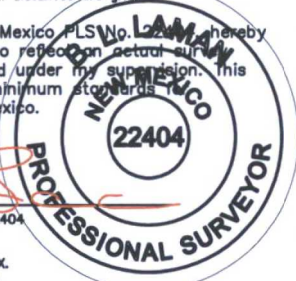

LINE	BEARING	DISTANCE
L1	N 89°47'14" E	68.41'
L2	N 00°14'56" W	134.73'
L3	N 89°44'48" E	117.90'
L4	N 00°14'56" W	105.02'
L5	N 89°47'06" E	90.04'

CDU 18-18 CTB 1 BATTERY CONNECT-ELECTRIC LINE		CC-112971.AL	EL7773
CDU 18-18 PAD #1 PAD CONNECT-ELECTRIC LINE		CC-112971.AL	EL7787
HORIZON ROW LLC Drawn for:		DEVON ENERGY PRODUCTION COMPANY, L.P. CDU 18-18 CTB 1 BATTERY CONNECT AND CDU 18-18 PAD #1 PAD CONNECT-ELECTRIC LINES	
 devon		SCALE: 1" = 1000' REVISIONS: 04-28-2016 SHEET: 1 OF 5	
Drawn by: W. BEETS	Date: 02/23/2016	PROPOSED 30' EASEMENT ON THE PROPERTY OF BUREAU OF LAND MANAGEMENT SECTION 18, T25S-R32E, N.M.P.M.	

**SECTION 18, T25S-R32E, N.M.P.M.,
LEA COUNTY, NEW MEXICO**

ELECTRIC LINE PLAT

LEGAL DESCRIPTION

FOR

DEVON ENERGY PRODUCTION COMPANY, L.P.

BUREAU OF LAND MANAGEMENT

30' EASEMENT DESCRIPTION:

BEING an easement thirty (30) feet in width lying fifteen (15) feet on the right side and fifteen (15) feet on the left side of the survey centerline described below, being out of Lot 4 of Section 18, Township 25 South, Range 32 East, N.M.P.M., Lea County, New Mexico, and being out of a parcel of land owned by the Bureau of Land Management. Said centerline of easement being more particularly described as follows:

Commencing from a 3" iron pipe w/ BC 1916 for the southwest corner of Section 18, T25S-R32E, N.M.P.M., Lea County, New Mexico;

Thence N 49°32'38" E a distance of 818.16' to the **Point of Beginning** of this easement having coordinates of Northing=409571.37 feet, Easting=730894.18 feet, and continuing the following courses;

Thence N 89°47'14" E, a distance of 68.41' to an angle point;

Thence N 00°14'56" W, a distance of 134.73' to the Point of Intersection;

Thence N 89°44'48" E, a distance of 117.90' to the point of termination of this portion of said easement, from said point a 1" iron pipe w/ BC1939 found for the south quarter corner of Section 18, T25S-R32E, N.M.P.M., Lea County, New Mexico bears S 70°40'31" E a distance of 1948.63';

Thence continuing from said point of intersection the following courses;

Thence N 00°14'56" W, a distance of 105.02' to an angle point;

Thence N 89°47'06" E, a distance of 90.04' to the **Point of Ending** having coordinates of Northing=409811.70 feet, Easting=731051.60 feet, from said point a 1" iron pipe w/ BC1916 found for the west quarter corner of Section 18, T25S-R32E, N.M.P.M., Lea County, New Mexico bears N 22°54'55" W a distance of 2029.01', covering **516.10' or 31.28 rods** and having an area of **0.345 acres**.

NOTES:

Bearings, distances and coordinates shown herein are based on New Mexico State Plane Coordinate System, NAD 83, East Zone 3001, US Survey Feet, all distances are grid.

I, B.L. Laman, New Mexico PLS No. 22404, hereby certify this survey to reflect an actual survey made on the ground under my supervision. This survey meets the minimum standards for surveying in New Mexico.



B.L. Laman PLS 22404

Date Signed: 05/11/2016

Horizon Row, LLC

571 State Street, Jasper, TX

(402) 202-5111 75951

Employee of Horizon Row, LLC



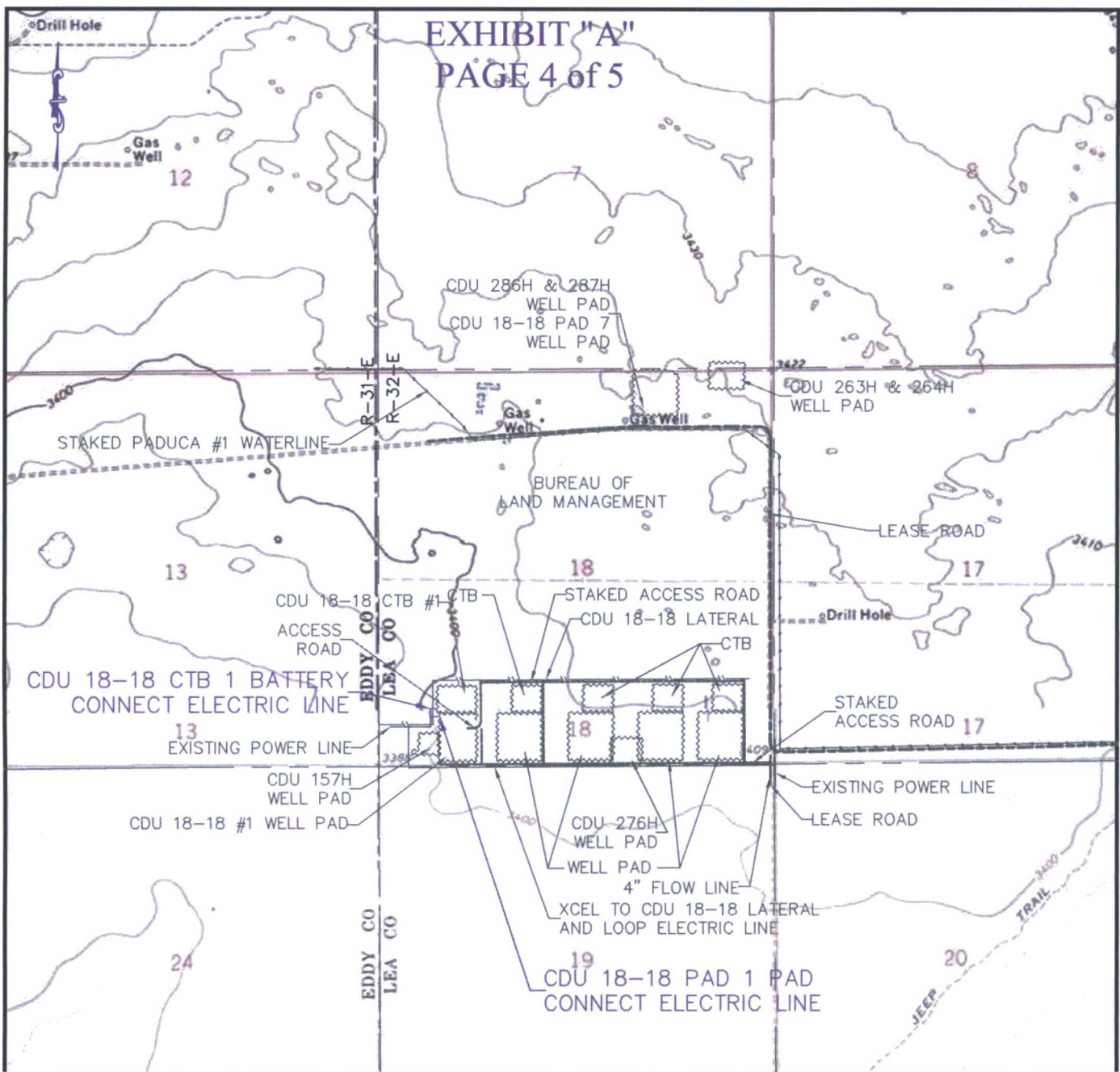

QUAD MAP

SECTION 18, T25S-R32E, N.M.P.M. LEA COUNTY, NEW MEXICO

		WBS NUMBER:	LINE NUMBER:
CDU 18-18 CTB 1 BATTERY CONNECT-ELECTRIC LINE		CC-112971.AL	EL7773
CDU 18-18 PAD #1 PAD CONNECT-ELECTRIC LINE		CC-112971.AL	EL7787
HORIZON ROW LLC		DEVON ENERGY PRODUCTION COMPANY, L.P. CDU 18-18 CTB 1 BATTERY CONNECT AND CDU 18-18 PAD #1 PAD CONNECT-ELECTRIC LINES	
Drawn for:		SCALE: 1" = 1000'	
		REVISIONS: 04-28-2016	
Drawn by: W. BEETS		SHEET: 4 OF 5	
Date: 02/23/2016		PROPOSED 30' EASEMENT ON THE PROPERTY OF BUREAU OF LAND MANAGEMENT SECTION 18, T25S-R32E, N.M.P.M.	

EXHIBIT "A"

PAGE 5 of 5

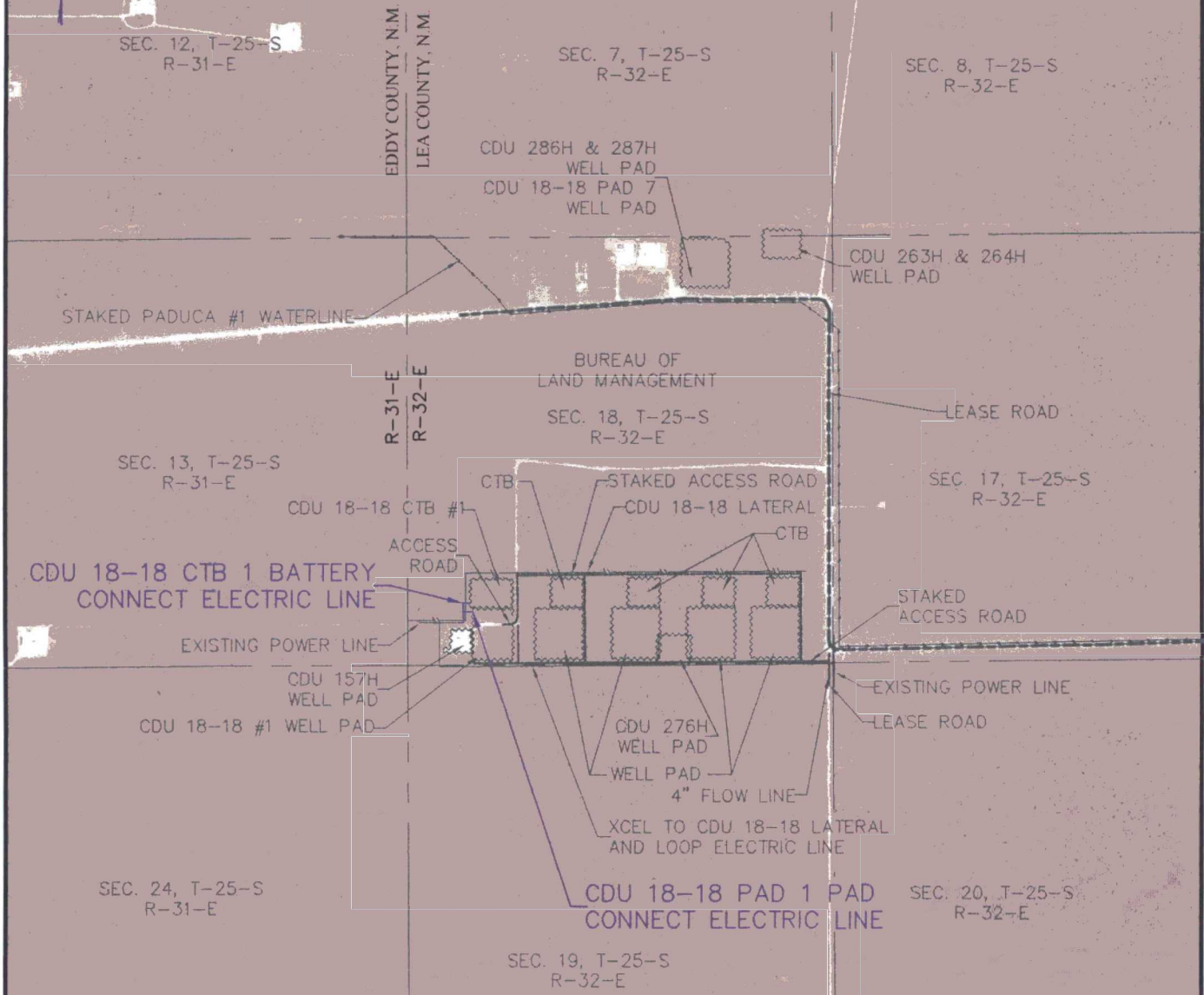

AERIAL MAP

SECTION 18, T25S-R32E, N.M.P.M. LEA COUNTY, NEW MEXICO

		WBS NUMBER:	LINE NUMBER:
CDU 18-18 CTB 1 BATTERY CONNECT-ELECTRIC LINE		CC-112971.AL	EL7773
CDU 18-18 PAD #1 PAD CONNECT-ELECTRIC LINE		CC-112971.AL	EL7787
HORIZON ROW LLC		DEVON ENERGY PRODUCTION COMPANY, L.P. CDU 18-18 CTB 1 BATTERY CONNECT AND CDU 18-18 PAD #1 PAD CONNECT-ELECTRIC LINES	
Drawn for:		SCALE: 1" = 1000'	
		REVISIONS: 04-28-2016	
Drawn by: W. BEETS		SHEET: 5 OF 5	
Date: 02/23/2016		PROPOSED 30' EASEMENT ON THE PROPERTY OF BUREAU OF LAND MANAGEMENT SECTION 18, T25S-R32E, N.M.P.M.	

FLOWLINE PLAT

FLOWLINE FROM COTTON DRAW UNIT 506H TO COTTON DRAW UNIT 18-18 CTB 1

DEVON ENERGY PRODUCTION COMPANY, L.P.

CENTERLINE SURVEY OF A PIPELINE CROSSING

SECTION 18, TOWNSHIP 25 SOUTH, RANGE 32 EAST, N.M.P.M.

LEA COUNTY, STATE OF NEW MEXICO

APRIL 11, 2017

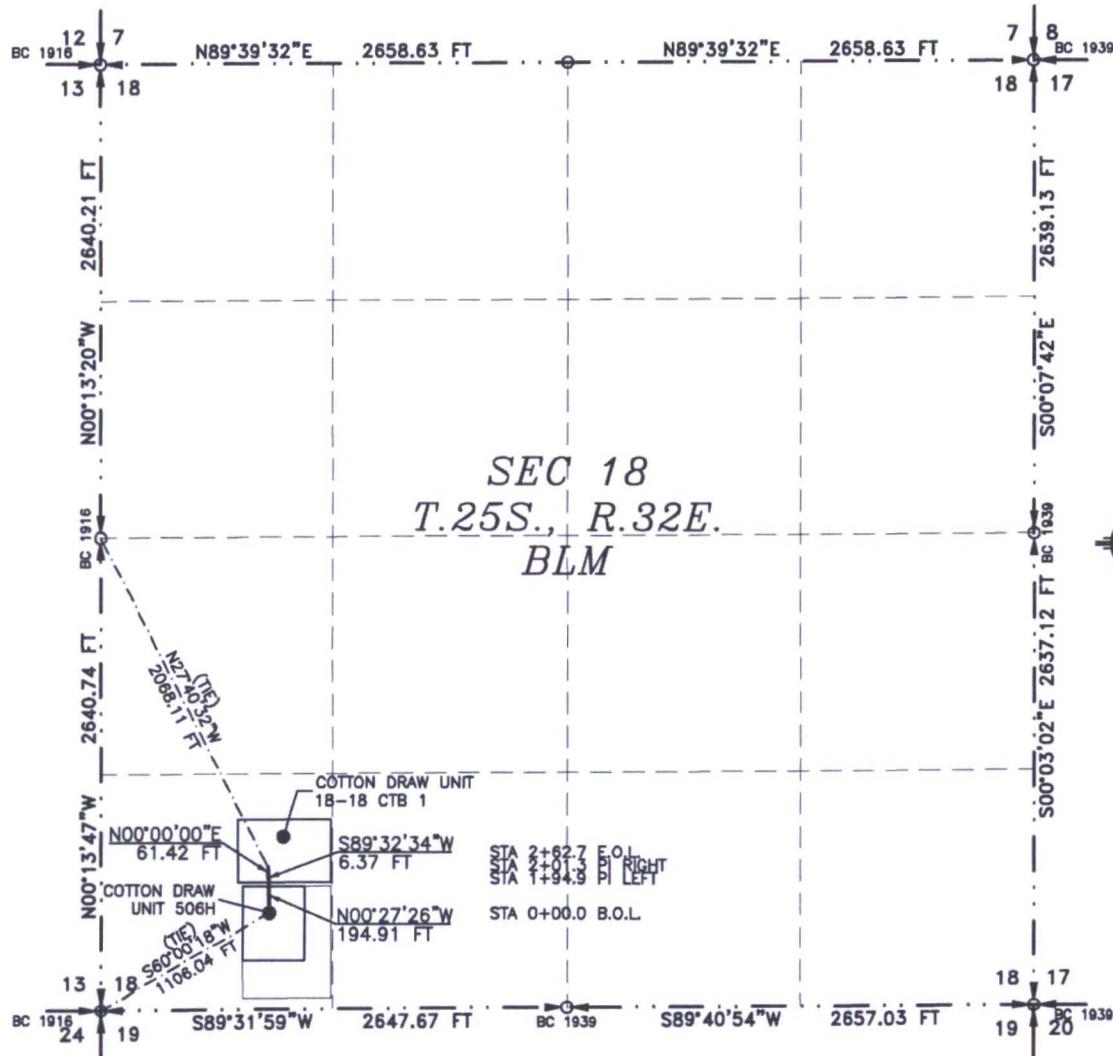

SEE NEXT SHEET (2-4) FOR DESCRIPTION

SURVEYOR CERTIFICATE

I, FILMON F. JARAMILLO, A NEW MEXICO PROFESSIONAL SURVEYOR NO. 12797, HEREBY CERTIFY THAT I HAVE CONDUCTED AND AM RESPONSIBLE FOR THIS SURVEY, THAT THIS SURVEY IS TRUE AND CORRECT TO THE BEST OF MY KNOWLEDGE AND BELIEF, AND THAT THIS SURVEY AND PLAT MEET THE MINIMUM STANDARDS FOR LAND SURVEYING IN THE STATE OF NEW MEXICO.

IN WITNESS WHEREOF, THIS CERTIFICATE IS EXECUTED AT CARLSBAD,

NEW MEXICO, THIS 11 DAY OF APRIL 2017

[Signature of Filmon F. Jaramillo]
 FILMON F. JARAMILLO, P.S. 12797

MADRON SURVEYING, INC.
 301 SOUTH CANAL
 CARLSBAD, NEW MEXICO 88220
 Phone (575) 234-3341

SURVEY NO. 5206A

SHEET: 1-4

MADRON SURVEYING, INC. CARLSBAD, NEW MEXICO

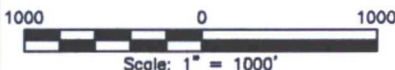

GENERAL NOTES

1.) THE INTENT OF THIS ROUTE SURVEY IS TO ACQUIRE AN EASEMENT.

2.) BASIS OF BEARING AND DISTANCE IS NMSP EAST (NAD83) MODIFIED TO SURFACE COORDINATES. NAD 83 (FEET) AND NAVD 88 (FEET) COORDINATE SYSTEMS USED IN THE SURVEY.

FLOWLINE PLAT

FLOWLINE FROM COTTON DRAW UNIT 506H TO COTTON DRAW UNIT 18-18 CTB 1

DEVON ENERGY PRODUCTION COMPANY, L.P.
CENTERLINE SURVEY OF A PIPELINE CROSSING
SECTION 18, TOWNSHIP 25 SOUTH, RANGE 32 EAST, N.M.P.M.
LEA COUNTY, STATE OF NEW MEXICO
APRIL 11, 2017

DESCRIPTION

A STRIP OF LAND 30 FEET WIDE CROSSING BUREAU OF LAND MANAGEMENT LAND IN SECTION 18, TOWNSHIP 25 SOUTH, RANGE 32 EAST, N.M.P.M., LEA COUNTY, STATE OF NEW MEXICO AND BEING 15 FEET EACH SIDE OF THE FOLLOWING DESCRIBED CENTERLINE SURVEY:

BEGINNING AT A POINT WITHIN THE SW/4 SW/4 OF SAID SECTION 18, TOWNSHIP 25 SOUTH, RANGE 32 EAST, N.M.P.M., WHENCE THE SOUTHWEST CORNER OF SAID SECTION 18, TOWNSHIP 25 SOUTH, RANGE 32 EAST, N.M.P.M. BEARS S60°00'18"W, A DISTANCE OF 1106.04 FEET;
THENCE N00°27'26"W A DISTANCE OF 194.91 FEET TO AN ANGLE POINT OF THE LINE HEREIN DESCRIBED;
THENCE S89°32'34"W A DISTANCE OF 6.37 FEET TO AN ANGLE POINT OF THE LINE HEREIN DESCRIBED;
THENCE N00°00'00"E A DISTANCE OF 61.42 FEET THE TERMINUS OF THIS CENTERLINE SURVEY, WHENCE THE WEST QUARTER CORNER OF SAID SECTION 18, TOWNSHIP 25 SOUTH, RANGE 32 EAST, N.M.P.M. BEARS N27°40'32"W, A DISTANCE OF 2068.11 FEET;

SAID STRIP OF LAND BEING 262.70 FEET OR 15.92 RODS IN LENGTH, CONTAINING 0.181 ACRES MORE OR LESS AND BEING ALLOCATED BY FORTIES AS FOLLOWS:

SW/4 SW/4 262.70 L.F. 15.92 RODS 0.181 ACRES

SURVEYOR CERTIFICATE

I, FILIMON F. JARAMILLO, A NEW MEXICO PROFESSIONAL SURVEYOR NO. 12797, HEREBY CERTIFY THAT I HAVE CONDUCTED AND AM RESPONSIBLE FOR THIS SURVEY, THAT THIS SURVEY IS TRUE AND CORRECT TO THE BEST OF MY KNOWLEDGE AND BELIEF, AND THAT THIS SURVEY AND PLAT MEET THE MINIMUM STANDARDS FOR LAND SURVEYING IN THE STATE OF NEW MEXICO.

IN WITNESS WHEREOF, THIS CERTIFICATE IS EXECUTED AT CARLSBAD,

NEW MEXICO, THIS 12 DAY OF APRIL 2017

FILIMON F. JARAMILLO, SURVEYOR NO. 12797

MADRON SURVEYING, INC.
301 SOUTH CANAL
CARLSBAD, NEW MEXICO 88220
Phone (575) 234-3341

SURVEY NO. 5206A

GENERAL NOTES

1.) THE INTENT OF THIS ROUTE SURVEY IS TO ACQUIRE AN EASEMENT.

2.) BASIS OF BEARING AND DISTANCE IS NMSP EAST (NAD83) MODIFIED TO SURFACE COORDINATES. NAD 83 (FEET) AND NAVD 88 (FEET) COORDINATE SYSTEMS USED IN THE SURVEY.

SHEET: 2-4

MADRON SURVEYING, INC. 301 SOUTH CANAL CARLSBAD, NEW MEXICO
(575) 234-3341

FLOWLINE PLAT

FLOWLINE FROM COTTON DRAW UNIT 506H TO COTTON DRAW UNIT 18-18 CTB 1

DEVON ENERGY PRODUCTION COMPANY, L.P.

CENTERLINE SURVEY OF A PIPELINE CROSSING

SECTION 18, TOWNSHIP 25 SOUTH, RANGE 32 EAST, N.M.P.M.

LEA COUNTY, STATE OF NEW MEXICO

APRIL 11, 2017

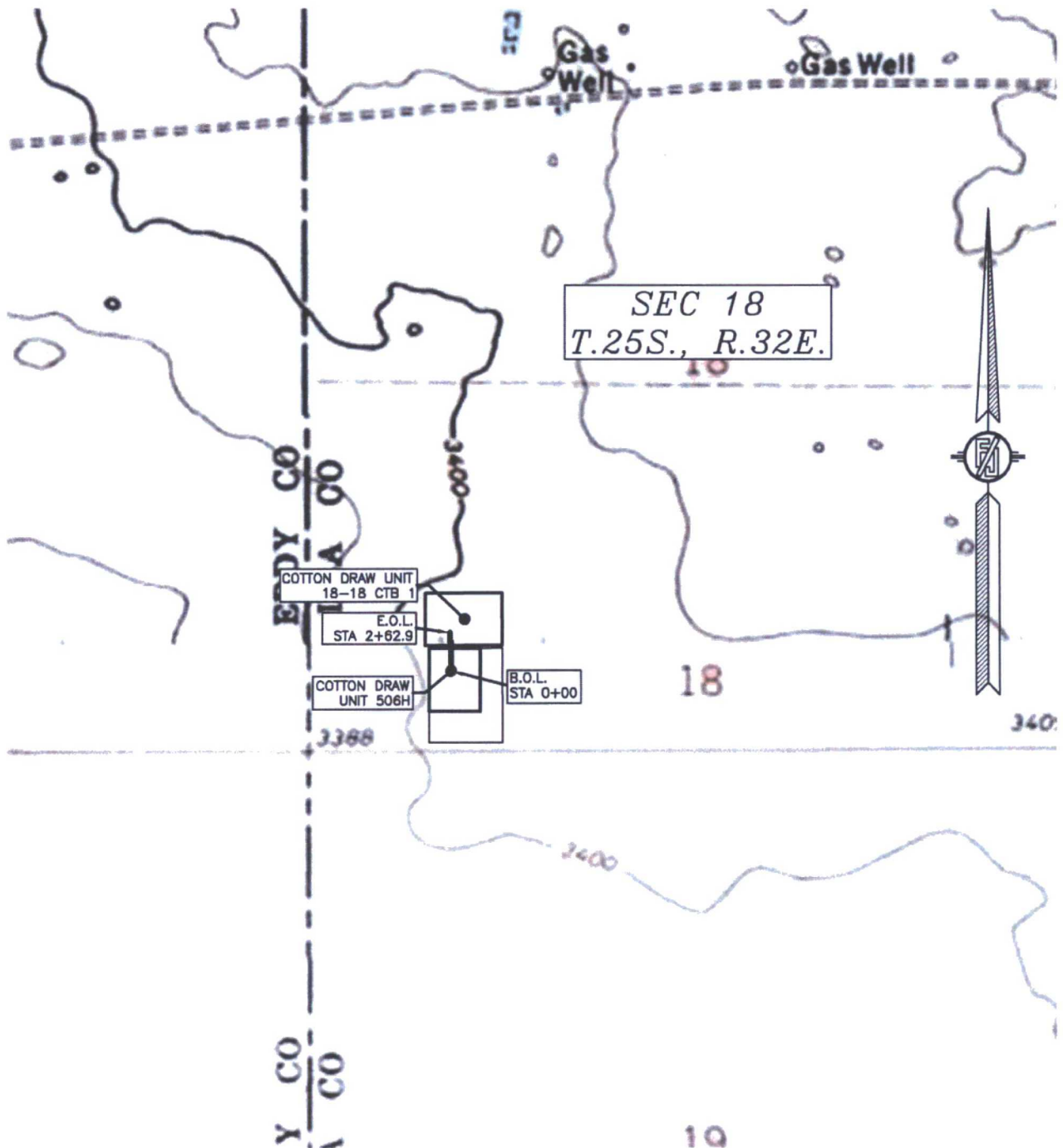

SHEET: 3-4

MADRON SURVEYING, INC. 301 SOUTH CANAL (575) 234-3341 CARLSBAD, NEW MEXICO

SURVEY NO. 5206A

FLOWLINE PLAT

FLOWLINE FROM COTTON DRAIN UNIT 606H TO COTTON DRAIN UNIT 19-18 CTS 1

DEVON ENERGY PRODUCTION COMPANY, L.P.

CENTERLINE SURVEY OF A PIPELINE CROSSING

SECTION 18, TOWNSHIP 25 SOUTH, RANGE 32 EAST, N.M.P.M.

LEA COUNTY, STATE OF NEW MEXICO

APRIL 11, 2017

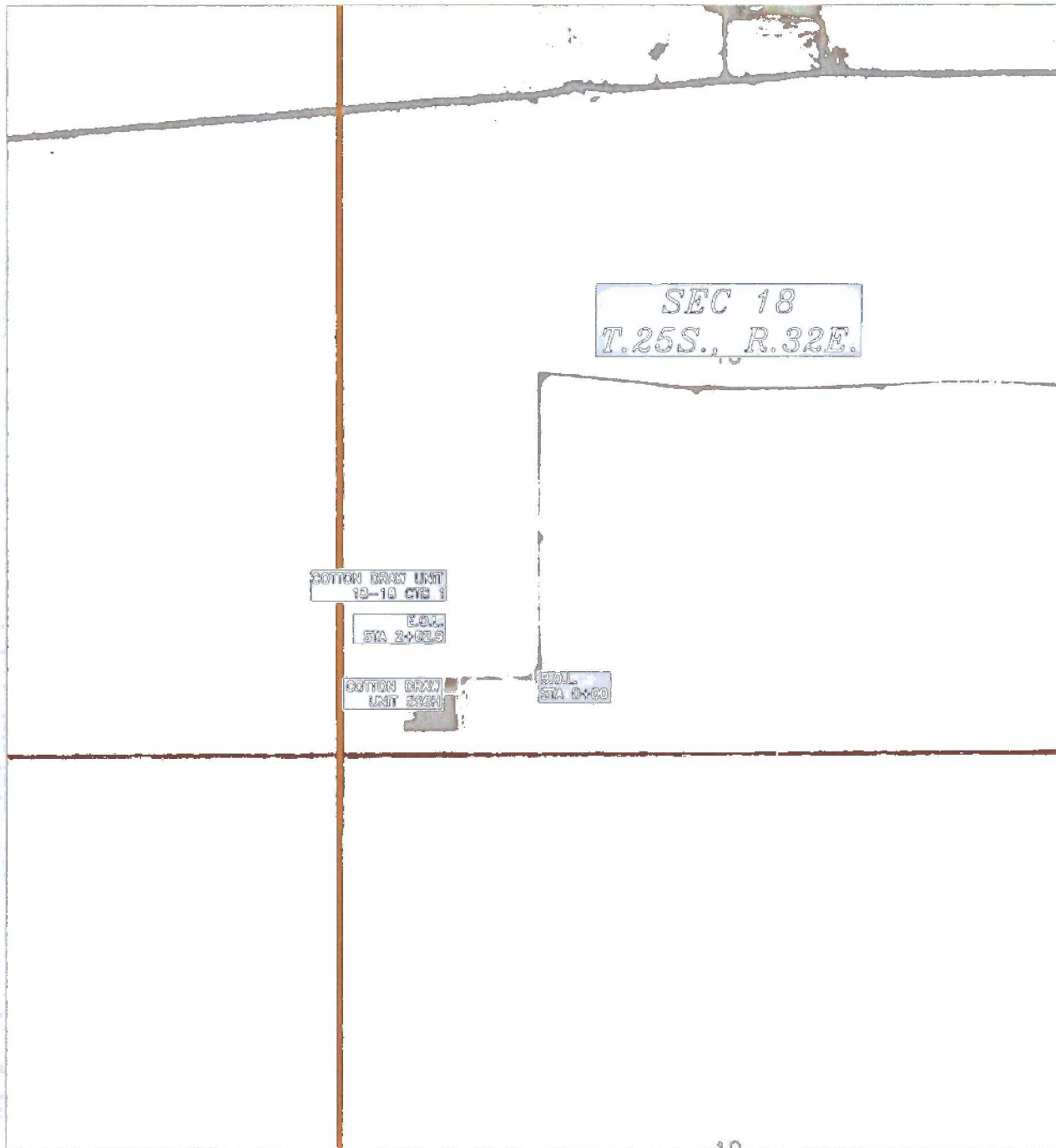

SHEET: 4-4

SURVEY NO. 5206A

MADRON SURVEYING, INC. 301 SOUTH CANAL (575) 234-3341 CARLSBAD, NEW MEXICO