

Submit 1 Copy To Appropriate District Office  
District I - (575) 393-6161  
1625 N. French Dr., Hobbs, NM 88240  
District II - (575) 748-1283  
811 S. First St., Artesia, NM 88210  
District III - (505) 334-6118  
1000 Rio Brazos Rd., Aztec, NM 87410  
District IV - (505) 476-3460  
1220 S. St. Francis Dr., Santa Fe, NM 87505

State of New Mexico  
Energy, Minerals and Natural Resources

Form C-103  
Revised July 18, 2013

OIL CONSERVATION DIVISION  
1220 South St. Francis Dr.  
Santa Fe, NM 87505

WELL API NO. 30-025-28877
5. Indicate Type of Lease STATE <input checked="" type="checkbox"/> FEE <input type="checkbox"/>
6. State Oil & Gas Lease No. NM-743
7. Lease Name or Unit Agreement Name Arco State
8. Well Number 2
9. OGRID Number 190595
10 Pool name or Wildcat Jalmat
11. Elevation (Show whether DR, RKB, RT, GR, etc.) 3600 GR

SUNDRY NOTICES AND REPORTS ON WELLS  
(DO NOT USE THIS FORM FOR PROPOSALS TO DRILL OR TO DEEPEN OR PLUG BACK TO A DIFFERENT RESERVOIR. USE "APPLICATION FOR PERMIT" (FORM C-101) FOR SUCH PROPOSALS.)

1. Type of Well: Oil Well ☒ Gas Well ☐ Other ☐

2. Name of Operator  
Endeavor Energy Resources, LP

3. Address of Operator  
110 N. Marienfeld Street, Suite 200, Midland, Texas 79701

4. Well Location  
Unit Letter I : 1650 feet from the SOUTH line and 330 feet from the EAST line

Section 3

Township 22S

Range 35E

NMPM

County Lea

12. Check Appropriate Box to Indicate Nature of Notice, Report or Other Data

NOTICE OF INTENTION TO:

PERFORM REMEDIAL WORK ☐ PLUG AND ABANDON ☒  
TEMPORARILY ABANDON ☐ CHANGE PLANS ☐  
PULL OR ALTER CASING ☐ MULTIPLE COMPL ☐  
DOWNHOLE COMMINGLE ☐  
CLOSED-LOOP SYSTEM ☐  
OTHER: ☐

SUBSEQUENT REPORT OF:

REMEDIAL WORK ☐ ALTERING CASING ☐  
COMMENCE DRILLING OPNS. ☐ P AND A ☐  
CASING/CEMENT JOB ☐  
OTHER: ☒

13. Describe proposed or completed operations. (Clearly state all pertinent details, and give pertinent dates, including estimated date of starting any proposed work). SEE RULE 19.15.7.14 NMAC. For Multiple Completions: Attach wellbore diagram of Note 2/4/2008 5 1/2 CIBP @ 3800' W/35' Cement

- 1) Tag CIBP Circ. w/P & A Mud Press to 500 PSI SPOT 25 SX ON CIBP
- 2) 30 sx @ 1800' - 1700' tag Perf. @ 800' sqz. 60 sx tag @ 700'
- 3) Perf. @ 460' cement to surface w/155 sx verify 30
- 4) No BOP cut off w.h & mast anchors install D.H.M. RDMO RR

Closed loop system all fluids to licensed facility.

Spud Date:

Rig Release Date:

I hereby certify that the information above is true and complete to the best of my knowledge and belief.

SIGNATURE

TITLE

DATE

Type or print name

E-mail address:

PHONE:

For State Use Only

APPROVED BY:

TITLE

DATE

8-28-17

# Endeavor Ener. Res. L.P.

Arco St.  
WELL# 2

## TUBING DETAIL

R.C. UNK

## ROD DETAIL

UNK

## PERFS:

3861-3964

## SPF

18 shots

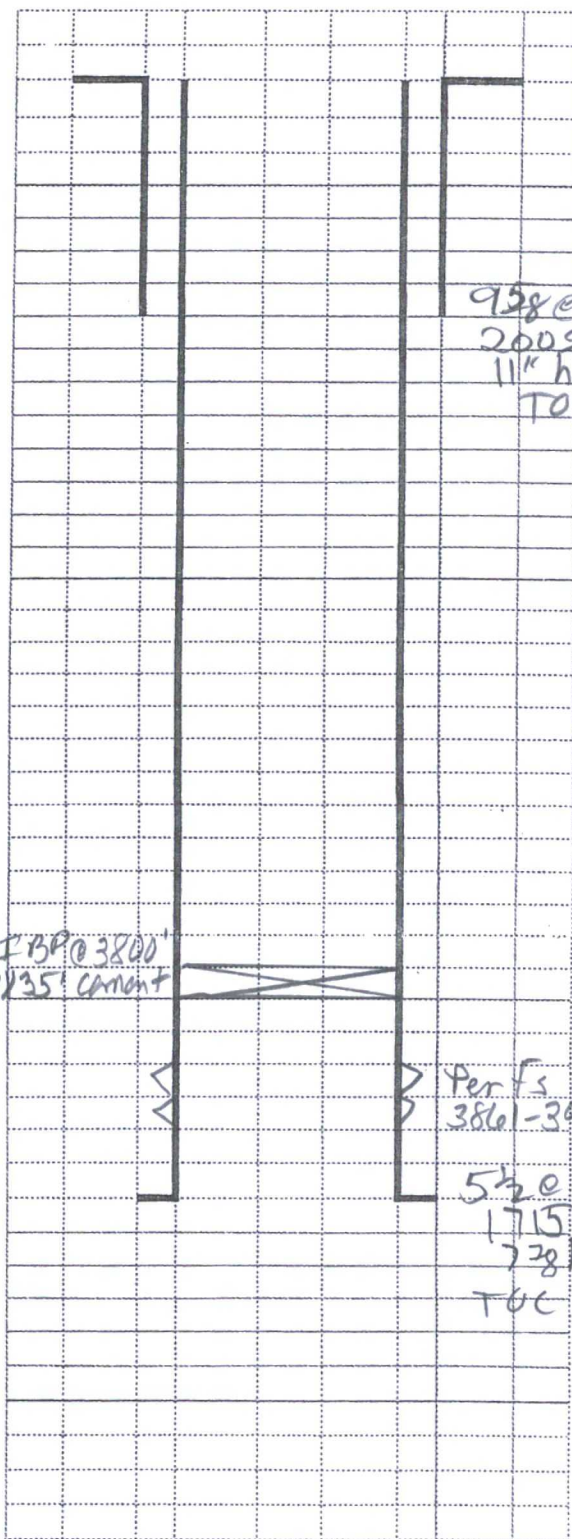

TD: 4070 PBTD: \_\_\_\_\_

NOTE: 5 1/2 CIBP @ 3800' w/ 35' 2-4-2008

Prior to P+ A



Endeavor Ever. Res. L. A.

WELL# 2

[illegible][illegible]

This image shows a single sheet of white paper with horizontal blue or grey ruling lines. The lines are evenly spaced and run across the width of the page. There are approximately 20 lines visible. The paper appears to be a standard notebook page or a sheet of stationery.

P+S @ 4160'  
1555X + 25 surf  
Verify

958e 4051  
200 SK  
11" hole  
TUC Sur f

P+S @ 800-700  
BUSY TAG ☒

30SX 1800-1700  
TAG

5 1/2 CIBP  
3800' W/35'

Perfs 3861-3964

520 4070  
1715 SX.  
738 hole  
Tuc Surf

TD: 4070 PBTD:

AFTER PLA