

NOTE: PARCEL DATA SHOWN HAS BEEN OBTAINED FROM VARIOUS SOURCES AND SHOULD BE USED FOR MAPPING, GRAPHIC AND PLANNING PURPOSES ONLY. NO WARRANTY IS MADE BY UTAH ENGINEERING AND LAND SURVEYING (UELS) FOR ACCURACY OF THE PARCEL DATA.

LEGEND:

- EXISTING ROAD
- - - PROPOSED ROAD
- x - x - EXISTING FENCE
- - - PROPOSED ROAD (SERVICING OTHER WELLS)



UELS, LLC
Corporate Office * 85 South 200 East
Vernal, UT 84078 * (435) 789-1017



CIMAREX ENERGY CO.

TRISTE DRAW 25 FEDERAL 12H,
13H, 14H, 15H, 17H, 18H, 26H & 35H
SE 1/4 SW 1/4, SECTION 25, T23S, R32E, N.M.P.M.
LEA COUNTY, NEW MEXICO

SURVEYED BY	B.H., B.D.	02-21-17	SCALE
DRAWN BY	T.E.	03-09-17	1:12,000
ACCESS ROAD MAP		EXHIBIT C-1	

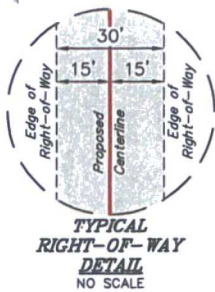

LINE TABLE		
LINE	DIRECTION	LENGTH
L1	N89°25'02"E	20.07'

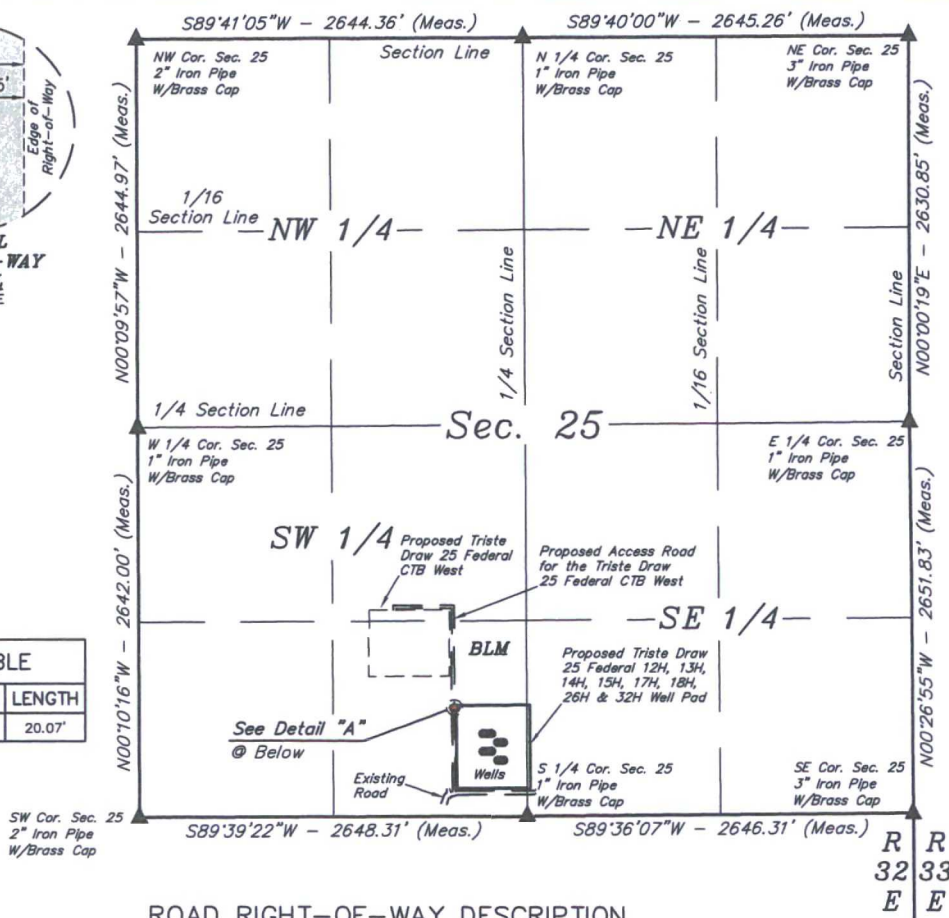

A 30' WIDE RIGHT-OF-WAY 15' ON EACH SIDE OF THE FOLLOWING DESCRIBED CENTERLINE.

BEGINNING AT A POINT IN THE SE 1/4 SW 1/4 OF SECTION 25, T23S, R32E, N.M.P.M., WHICH BEARS N34°23'36"W 887.03' FROM THE SOUTH 1/4 CORNER OF SAID SECTION 25, THENCE N89°25'02"E 20.07' TO A POINT IN THE SE 1/4 SW 1/4 OF SAID SECTION 25, WHICH BEARS N33°18'09"W 876.02' FROM THE SOUTH 1/4 CORNER OF SAID SECTION 25. THE SIDE LINES OF SAID DESCRIBED RIGHT-OF-WAY BEING SHORTENED OR ELONGATED TO MEET THE GRANTOR'S PROPERTY LINES. BASIS OF BEARINGS IS A G.P.S. OBSERVATION. CONTAINS 0.014 ACRES MORE OR LESS.

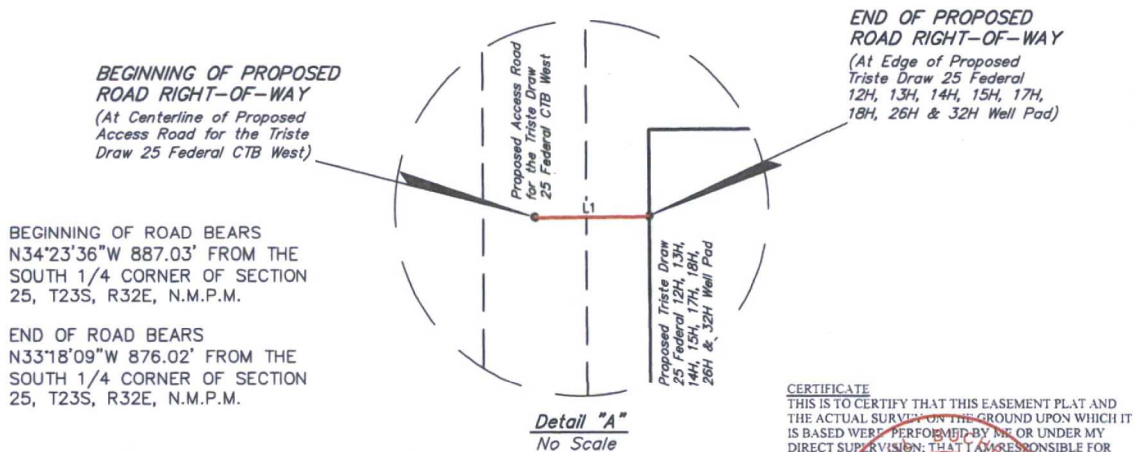

ACREAGE / LENGTH TABLE				
SEC. 25 (SW 1/4)	OWNERSHIP	FEET	RODS	ACRES
	BLM	20.07	1.22	0.014

▲ = SECTION CORNERS LOCATED.

NOTES:

- The maximum grade of existing ground for the proposed access road is ±2.2%.
- Basis of bearing is a G.P.S. observation (Vertical Control Datum: NAVD88)



UELS, LLC
Corporate Office * 85 South 200 East
Vernal, UT 84078 * (435) 789-1017



FILE: 61476-A1

CIMAREX ENERGY CO.

TRISTE DRAW 25 FEDERAL 12H, 13H, 14H,
15H, 17H, 18H, 26H & 35H
SECTION 25, T23S, R32E, N.M.P.M.
LEA COUNTY, NEW MEXICO

SURVEYED BY	B.H., B.D.	02-21-17	SCALE
DRAWN BY	S.F.	03-03-17	1" = 1000'
ACCESS ROAD R-O-W		EXHIBIT C-2	

CERTIFICATE

THIS IS TO CERTIFY THAT THIS EASEMENT PLAT AND THE ACTUAL SURVEY ON THE GROUND UPON WHICH IT IS BASED WERE PERFORMED BY ME OR UNDER MY DIRECT SUPERVISION, THAT I AM RESPONSIBLE FOR THIS SURVEY, THAT THIS SURVEY MEETS THE MINIMUM STANDARDS FOR SURVEYING IN NEW MEXICO, AND THAT IT IS TRUE AND CORRECT TO THE BEST OF MY KNOWLEDGE AND BELIEF.



Sheet 1 of 2

TRISTE DRAW 25 FEDERAL 12H, 13H, 14H, 15H, 17H, 18H, 26H & 35H			
SECTION CORNER	SECTION CORNER DESC.	LATITUDE (NAD 83)	LONGITUDE (NAD 83)
NW COR. SEC. 25, T23S, R32E	2" IRON PIPE WITH BRASS CAP	N 32°16'58.67"	W 103°38'12.79"
N 1/4 COR. SEC. 25, T23S, R32E	1" IRON PIPE WITH BRASS CAP	N 32°16'58.75"	W 103°37'41.99"
NE COR. SEC. 25, T23S, R32E	3" IRON PIPE WITH BRASS CAP	N 32°16'58.84"	W 103°37'11.18"
E 1/4 COR. SEC. 25, T23S, R32E	1" IRON PIPE WITH BRASS CAP	N 32°16'32.81"	W 103°37'11.26"
SE COR. SEC. 25, T23S, R32E	3" IRON PIPE WITH BRASS CAP	N 32°16'06.57"	W 103°37'11.09"
S 1/4 COR. SEC. 25, T23S, R32E	1" IRON PIPE WITH BRASS CAP	N 32°16'06.45"	W 103°37'41.91"
SW COR. SEC. 25, T23S, R32E	2" IRON PIPE WITH BRASS CAP	N 32°16'06.36"	W 103°38'12.75"
W 1/4 COR. SEC. 25, T23S, R32E	1" IRON PIPE WITH BRASS CAP	N 32°16'32.50"	W 103°38'12.77"

TRISTE DRAW 25 FEDERAL 12H, 13H, 14H, 15H, 17H, 18H, 26H & 35H ACCESS ROAD			
NUMBER	STATION	LATITUDE (NAD 83)	LONGITUDE (NAD 83)
BEGIN	0+00	N 32°16'13.71"	W 103°37'47.72"
END	0+20.07	N 32°16'13.71"	W 103°37'47.49"

CERTIFICATE
THIS IS TO CERTIFY THAT THIS EASEMENT PLAT AND THE ACTUAL SURVEY ON THE GROUND UPON WHICH IT IS BASED WERE PERFORMED BY ME OR UNDER MY DIRECT SUPERVISION, THAT I AM RESPONSIBLE FOR THIS SURVEY, THAT THIS SURVEY MEETS THE MINIMUM STANDARDS FOR SURVEYING IN NEW MEXICO, AND THAT IT IS TRUE AND CORRECT TO THE BEST OF MY KNOWLEDGE AND BELIEF.

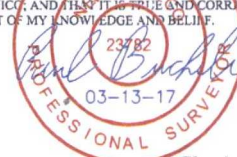

FILE: 61476-A2

Sheet 2 of 2

CIMAREX ENERGY CO.

TRISTE DRAW 25 FEDERAL 12H, 13H, 14H,
15H, 17H, 18H, 26H & 35H
SECTION 25, T23S, R32E, N.M.P.M.
LEA COUNTY, NEW MEXICO

SURVEYED BY	B.H., B.D.	02-21-17	SCALE
DRAWN BY	S.F.	03-03-17	N/A
ACCESS ROAD R-O-W		EXHIBIT C-2	



UELS, LLC
Corporate Office * 85 South 200 East
Vernal, UT 84078 * (435) 789-1017

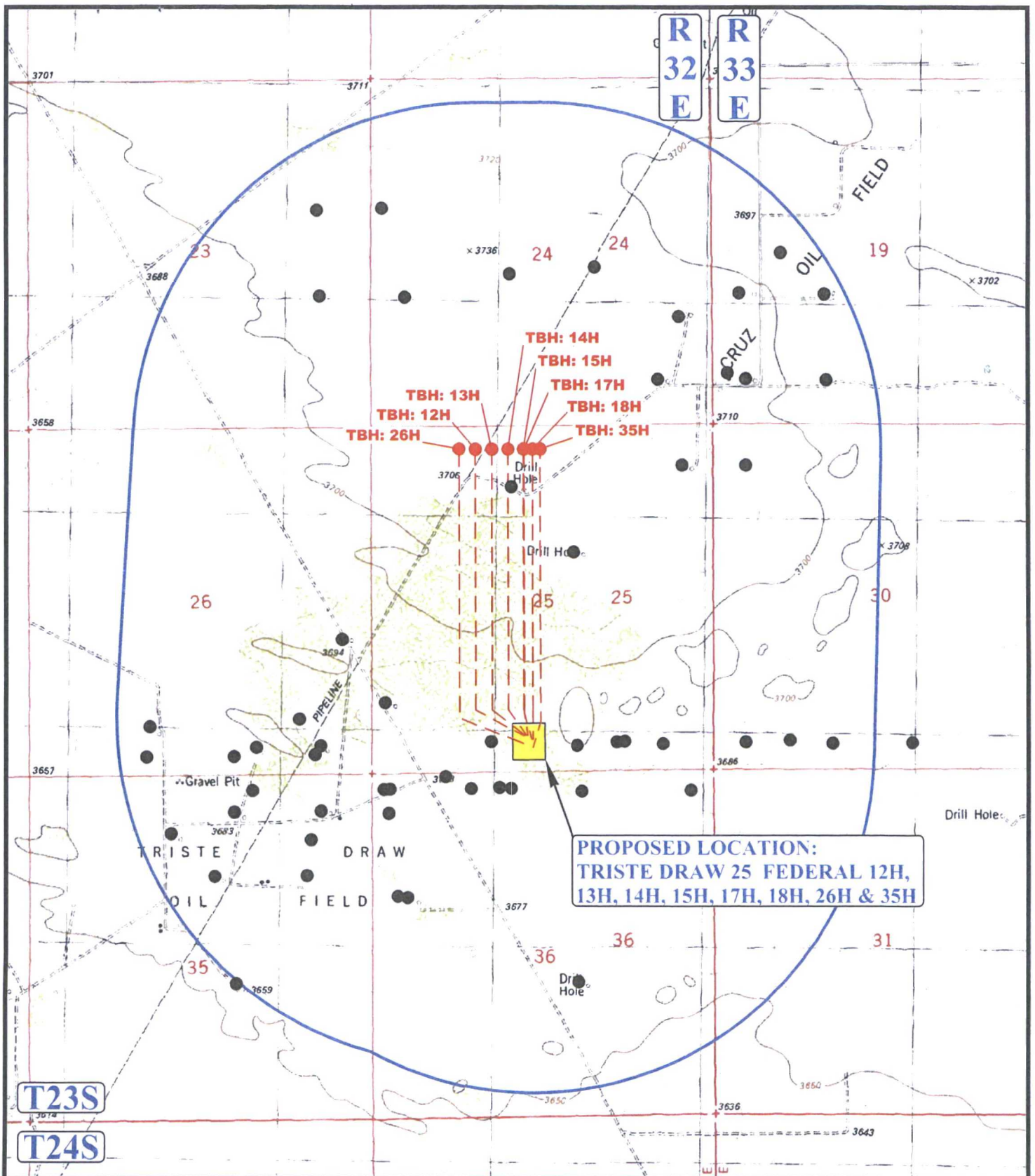

LEGEND:

- EXISTING WELLS



UELS, LLC
Corporate Office * 85 South 200 East
Vernal, UT 84078 * (435) 789-1017



CIMAREX ENERGY CO.

TRISTE DRAW 25 FEDERAL 12H, 13H, 14H, 15H, 17H, 18H, 26H & 35H
SE 1/4 SW 1/4, SECTION 25, T23S, R32E, N.M.P.M.
LEA COUNTY, NEW MEXICO

SURVEYED BY	B.H., B.D.	02-21-17	SCALE
DRAWN BY	T.E.	03-09-17	1:24,000

ONE MILE RADIUS MAP

EXHIBIT A

Triste Draw 25 Federal 12H,13H,14H,15H - Frac Water Route Water supply from Cimarex Diamondtail Frac Pit to Well Pad

Exhibit K

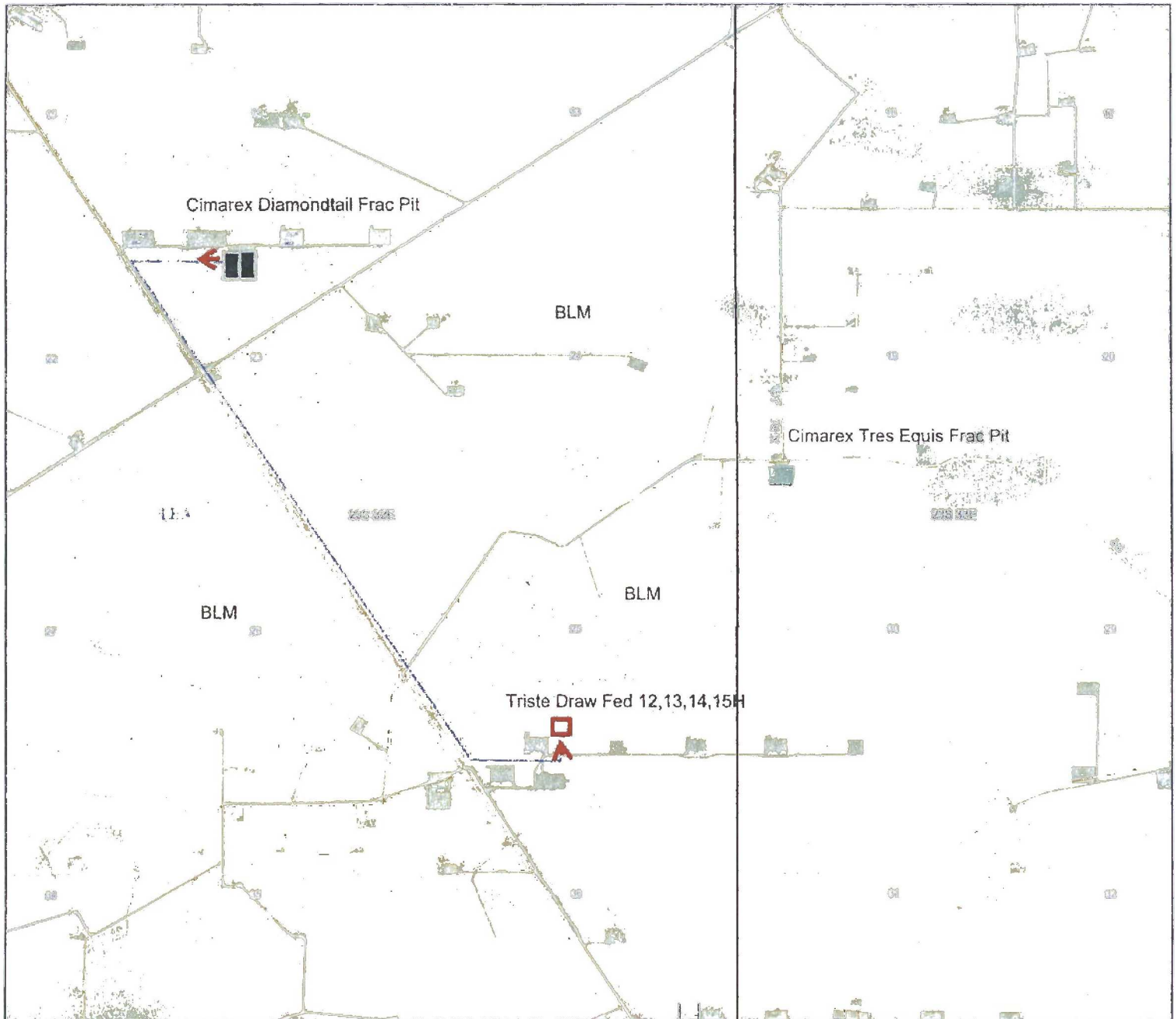

1 10" Layflat water line 2.72 miles or 14361.6 Feet in length

0 0.25 0.5 1 1.5 2 Miles



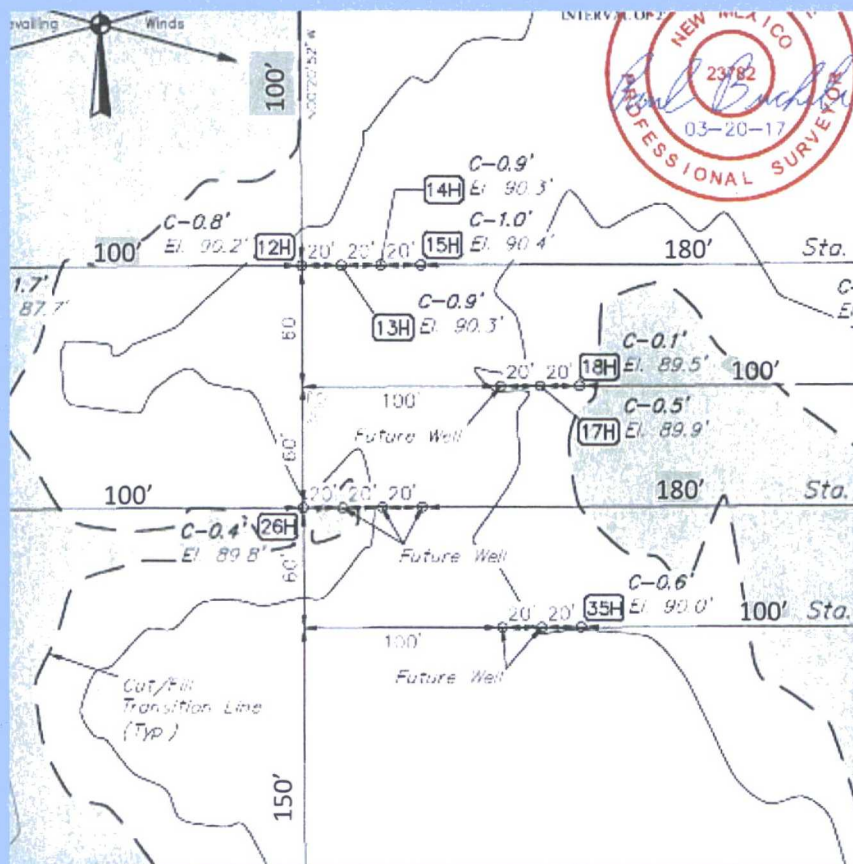

Pad will be reclaimed after cessation of drilling operations.
Please see Surface Use Plan for pad reclamation plans.

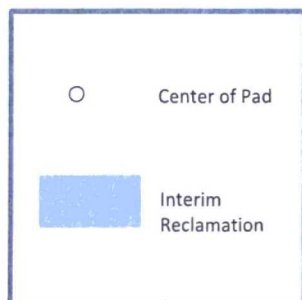

N



Exhibit D-1
Interim Reclamation Diagram
Triste Draw 25 Federal Com 12H, 13H, 14H, 15H
Cimarex Energy Co.
25-23S-32E
Lea County, NM

CERTIFICATE
THIS MAP HAS BEEN PRODUCED ACCORDING TO PROCEDURES THAT HAVE BEEN DEMONSTRATED TO PRODUCE DATA THAT MEETS OR EXCEEDS THE MINIMUM STANDARDS FOR A TOPOGRAPHIC MAP COMPILED AT A SCALE OF 1"=100' WITH A CONTOUR INTERVAL OF 2'

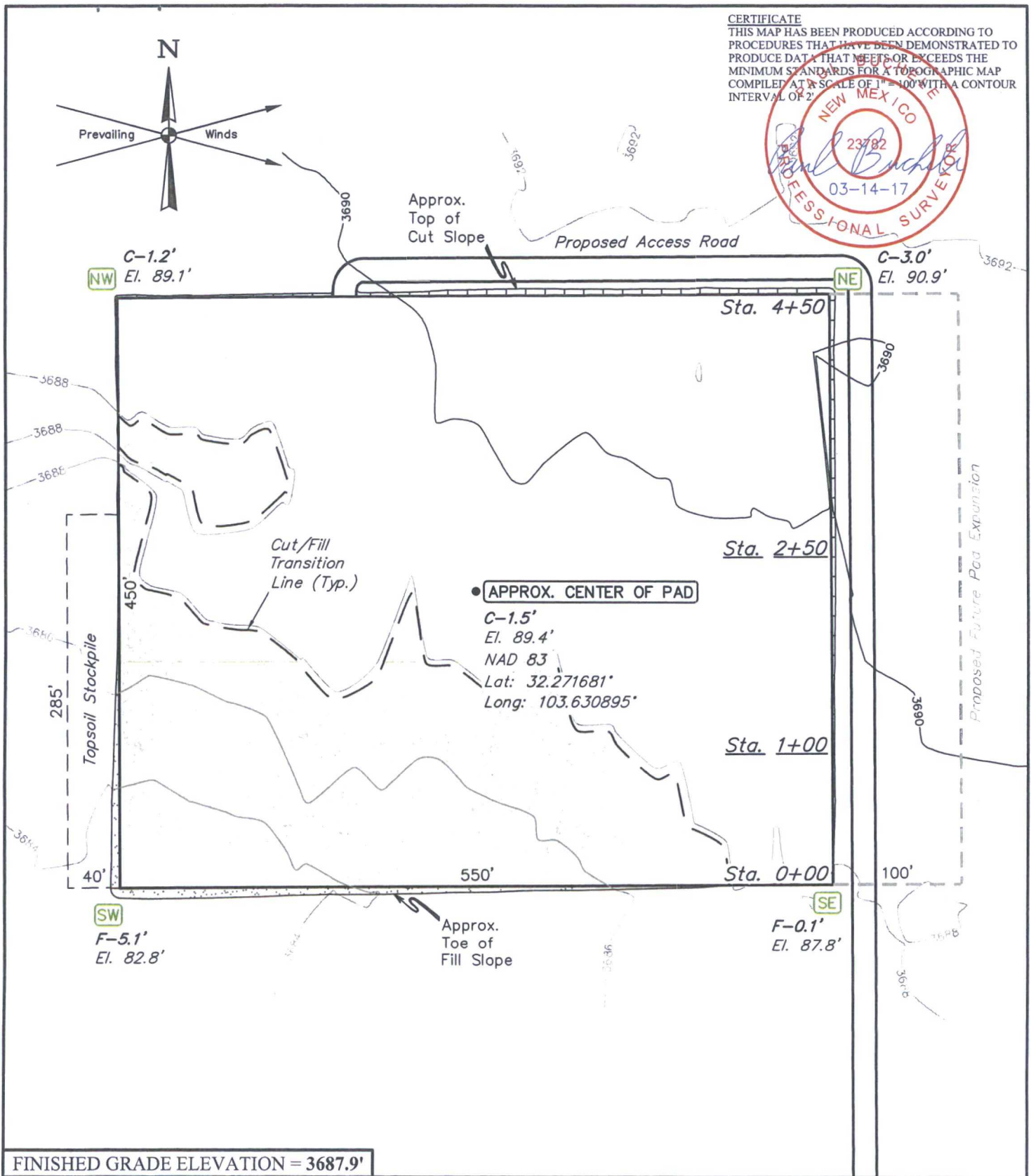
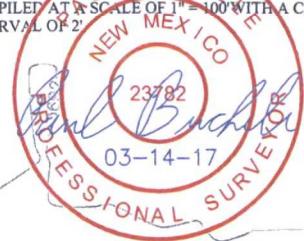

NOTES:

- Contours shown at 2' intervals.
- Cut/Fill slopes 1 1/2:1 (Typ. except where noted)

CIMAREX ENERGY CO.

TRISTE DRAW 25 FEDERAL CTB WEST
E 1/2 SW 1/4, SECTION 25, T23S, R32E, N.M.P.M.
LEA COUNTY, NEW MEXICO



UELS, LLC
Corporate Office * 85 South 200 East
Vernal, UT 84078 * (435) 789-1017

SURVEYED BY	B.H., B.D.	02-25-17	SCALE
DRAWN BY	S.F.	03-06-17	1" = 100'
LOCATION LAYOUT		EXHIBIT P	