

District I  
1625 N. French Dr., Hobbs, NM 88240  
Phone: (575) 393-6161 Fax: (575) 393-0720  
District II  
811 S. First St., Artesia, NM 88210  
Phone: (575) 748-1283 Fax: (575) 748-9720  
District III  
1000 Rio Brazos Road, Aztec, NM 87410  
Phone: (505) 334-6178 Fax: (505) 334-6170  
District IV  
1220 S. St. Francis Dr., Santa Fe, NM 87505  
Phone: (505) 476-3460 Fax: (505) 476-3462

State of New Mexico  
Energy, Minerals & Natural Resources Department  
OIL CONSERVATION DIVISION  
1220 South St. Francis Dr.  
Santa Fe, NM 87505

Form C-102  
Revised August 1, 2011  
Submit one copy to appropriate  
District Office

☒ AMENDED REPORT

HOBBS OCD  
SEP 15 2017  
RECEIVED

WELL LOCATION AND ACREAGE DEDICATION PLAT

<sup>1</sup> API Number 30-025-43934	<sup>2</sup> Pool Code 96553	<sup>3</sup> Pool Name Ojo Chiso; Bone Spring
<sup>4</sup> Property Code 318034	<sup>5</sup> Property Name TOUR BUS 23 STATE	<sup>6</sup> Well Number 503H
<sup>7</sup> OGRID No. 342165	<sup>8</sup> Operator Name CENTENNIAL RESOURCE PRODUCTION, LLC	<sup>9</sup> Elevation 3461.0

<sup>10</sup> Surface Location

UL or lot no. C	Section 23	Township 22S	Range 34E	Lot Idn	Feet from the 201	North/South line NORTH	Feet from the 2185	East/West line WEST	County LEA
--------------------	---------------	-----------------	--------------	---------	----------------------	---------------------------	-----------------------	------------------------	---------------

<sup>11</sup> Bottom Hole Location If Different From Surface

UL or lot no. N	Section 23	Township 22S	Range 34E	Lot Idn	Feet from the 230	North/South line SOUTH	Feet from the 1930	East/West line WEST	County LEA
--------------------	---------------	-----------------	--------------	---------	----------------------	---------------------------	-----------------------	------------------------	---------------

<sup>12</sup> Dedicated Acres 160	<sup>13</sup> Joint or Infill	<sup>14</sup> Consolidation Code	<sup>15</sup> Order No.
--------------------------------------	-------------------------------	----------------------------------	-------------------------

No allowable will be assigned to this completion until all interests have been consolidated or a non-standard unit has been approved by the division.

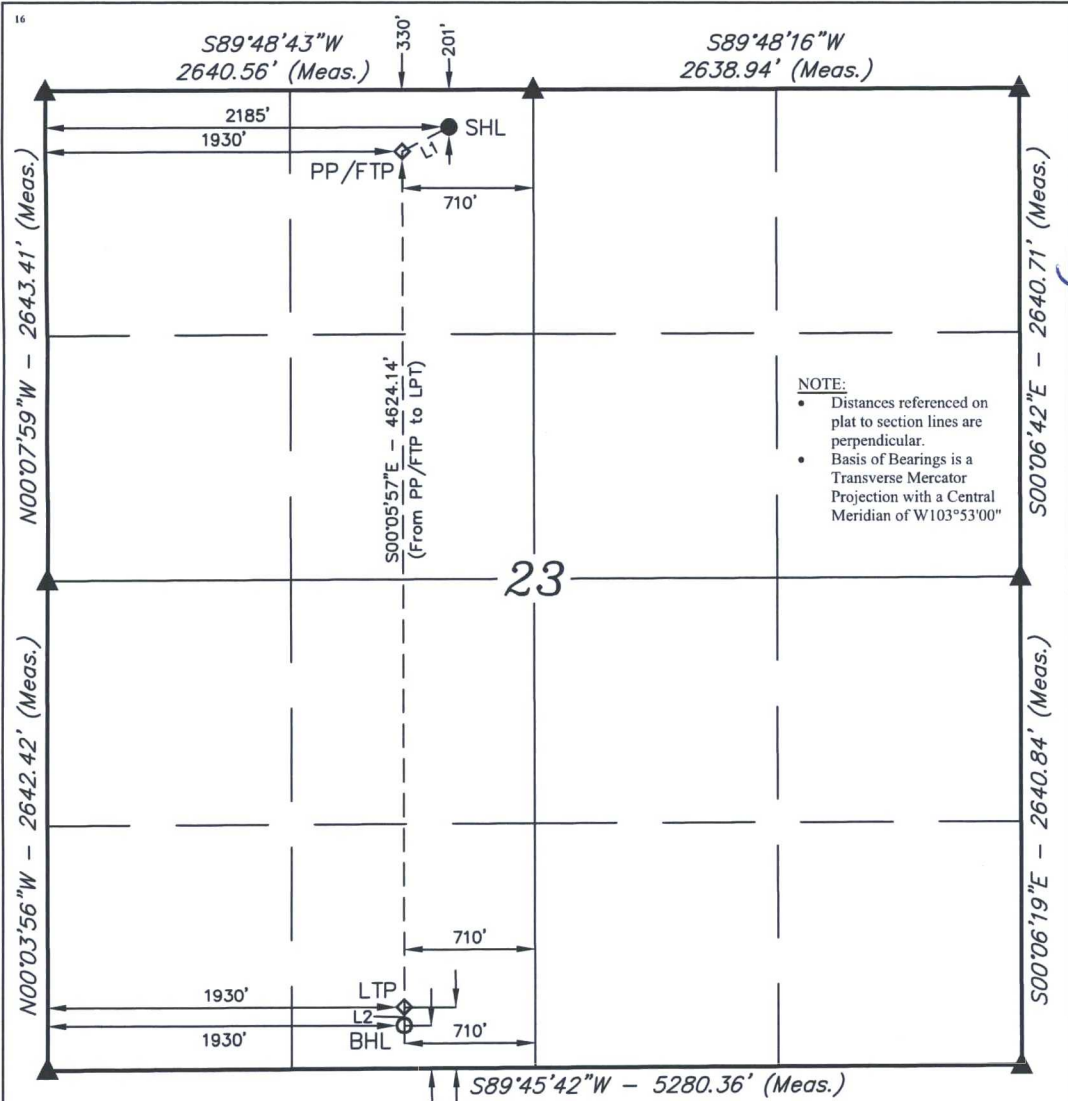

<sup>17</sup> OPERATOR  
CERTIFICATION  
I hereby certify that the information contained herein is true and complete to the best of my knowledge and belief, and that this organization either owns a working interest or unleased mineral interest in the land including the proposed bottom hole location or has a right to drill this well at this location pursuant to a contract with an owner of such a mineral or working interest, or to a voluntary pooling agreement or a compulsory pooling order heretofore entered by the division.

Signature: *Melissa Luke* Date: 09/11/17  
Printed Name: Melissa Luke  
E-mail Address: melissa.luke@cdevinc.com

<sup>18</sup> SURVEYOR  
CERTIFICATION  
I hereby certify that the well location shown on this plat was plotted from field notes of actual surveys made by me or under my supervision, and that the same is true and correct to the best of my belief.

September 8, 2017  
Date of Survey  
Signature and Seal of Professional Surveyor:

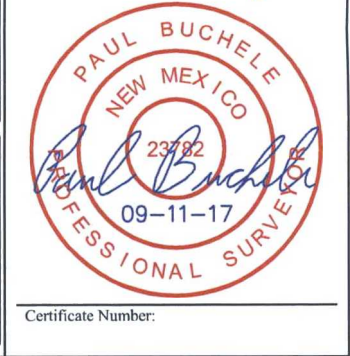

Certificate Number:

LINE TABLE		
LINE	DIRECTION	LENGTH
L1	S62°56'58"W	286.43'
L2	S00°03'56"E	100.00'



SCALE  
DRAWN BY: C.D. 07-01-17  
REV: 3 09-08-17 C.D.  
(SHL MOVE)

- = SURFACE USE LOCATION
- ◇ = PP/FTP/LTP
- = BOTTOM HOLE LOCATION
- ▲ = SECTION CORNER LOCATED

NAD 83 (SURFACE HOLE LOCATION)	
LATITUDE = 32°23'02.07" (32.383907)	
LONGITUDE = 103°26'32.01" (103.442225)	
NAD 27 (SURFACE HOLE LOCATION)	
LATITUDE = 32°23'01.62" (32.383783)	
LONGITUDE = 103°26'30.29" (103.441746)	
STATE PLANE NAD 83 (N.M. EAST)	
Y: 504542.80 X: 816418.04	
STATE PLANE NAD 27 (N.M. EAST)	
Y: 504482.18 X: 775234.75	

NAD 83 (LAST TAKE POINT)	
LATITUDE = 32°22'15.04" (32.370844)	
LONGITUDE = 103°26'35.12" (103.443089)	
NAD 27 (LAST TAKE POINT)	
LATITUDE = 32°22'14.59" (32.370719)	
LONGITUDE = 103°26'33.40" (103.442611)	
STATE PLANE NAD 83 (N.M. EAST)	
N: 499788.15 E: 816190.99	
STATE PLANE NAD 27 (N.M. EAST)	
N: 499727.67 E: 775007.61	

NAD 83 (PP/FTP)	
LATITUDE = 32°23'00.79" (32.383553)	
LONGITUDE = 103°26'34.99" (103.443053)	
NAD 27 (PP/FTP)	
LATITUDE = 32°23'00.34" (32.383428)	
LONGITUDE = 103°26'33.27" (103.442575)	
STATE PLANE NAD 83 (N.M. EAST)	
N: 504411.49 E: 816163.54	
STATE PLANE NAD 27 (N.M. EAST)	
N: 504350.87 E: 774980.25	

NAD 83 (BOTTOM HOLE LOCATION)	
LATITUDE = 32°22'14.05" (32.370569)	
LONGITUDE = 103°26'35.12" (103.443089)	
NAD 27 (BOTTOM HOLE LOCATION)	
LATITUDE = 32°22'13.60" (32.370444)	
LONGITUDE = 103°26'33.40" (103.442611)	
STATE PLANE NAD 83 (N.M. EAST)	
N: 499688.17 E: 816191.53	
STATE PLANE NAD 27 (N.M. EAST)	
N: 499627.69 E: 775008.14	