

Submit 1 Copy To Appropriate District Office
District I - (575) 393-6161
625 N. French Dr., Hobbs, NM 88240
District II - (575) 748-1283
811 S. First St., Artesia, NM 88210
District III - (505) 334-6178
1000 Rio Brazos Rd., Aztec, NM 87410
District IV - (505) 476-3460
1220 S. St. Francis Dr., Santa Fe, NM 87505

State of New Mexico
Energy, Minerals and Natural Resources

Form C-103
Revised August 1, 2011

OIL CONSERVATION DIVISION
1220 South St. Francis Dr.
Santa Fe, NM 87505

WELL API NO.	30-025-42712
5. Indicate Type of Lease	STATE <input checked="" type="checkbox"/> FEE <input type="checkbox"/>
6. State Oil & Gas Lease No.	B-1497
7. Lease Name or Unit Agreement Name	EAST VACUUM GB-SA UNIT TRACT 2739
8. Well Number	525
9. OGRID Number	217817
10. Pool name or Wildcat	VACUUM; GB-SA
11. Elevation (Show whether DR, RKB, RT, GR, etc.)	3933' GL

SUNDRY NOTICES AND REPORTS ON WELLS (DO NOT USE THIS FORM FOR PROPOSALS TO DRILL OR TO DEEPEN OR PLUG BACK TO A DIFFERENT RESERVOIR. USE "APPLICATION FOR PERMIT" (FORM C-101) FOR SUCH PROPOSALS.)	
1. Type of Well: Oil Well <input type="checkbox"/> Gas Well <input type="checkbox"/> Other INJ WELL	
2. Name of Operator ConocoPhillips Company	
3. Address of Operator P. O. Box 51810 Midland, TX 79710	
4. Well Location Unit Letter J : 1690 feet from the SOUTH line and 2230 feet from the EAST line Section 27 Township 17S Range 35E NMPM County LEA	
11. Elevation (Show whether DR, RKB, RT, GR, etc.) 3933' GL	

12. Check Appropriate Box to Indicate Nature of Notice, Report or Other Data

NOTICE OF INTENTION TO:		SUBSEQUENT REPORT OF:	
PERFORM REMEDIAL WORK <input type="checkbox"/>	PLUG AND ABANDON <input type="checkbox"/>	REMEDIAL WORK <input type="checkbox"/>	ALTERING CASING <input type="checkbox"/>
TEMPORARILY ABANDON <input type="checkbox"/>	CHANGE PLANS <input type="checkbox"/>	COMMENCE DRILLING OPNS. <input type="checkbox"/>	P AND A <input type="checkbox"/>
PULL OR ALTER CASING <input type="checkbox"/>	MULTIPLE COMPL <input type="checkbox"/>	CASING/CEMENT JOB <input type="checkbox"/>	
DOWNHOLE COMMINGLE <input type="checkbox"/>			
OTHER: <input type="checkbox"/>		OTHER: COMPLETION SUNDRY <input checked="" type="checkbox"/>	

13. Describe proposed or completed operations. (Clearly state all pertinent details, and give pertinent dates, including estimated date of starting any proposed work). SEE RULE 19.15.7.14 NMAC. For Multiple Completions: Attach wellbore diagram of proposed completion or recompletion.

PT 5 1/2" csg to 1000#

8/25/17 PERF F/4875'-4930', 1st STATE ACIDIZE PERFS F/4930'-4875' W/140 BBLS 15% NEFE HCL ACID. PERF F/4850'-4865', 2ND STAGE ACIDIZE PERFS 4850'-4865' W/80 BBLS 15% NEFE HCL ACID.

8/28/17 PERF 4800'-4840', ACIDIZE PERFS 4800'-4840' W/140 BBLS 15% NEFE HCL ACID.

8/30/17 RIH W/144 JTS 2 3/8", 4.7#, J-55 TBG & SET @ 4752' & PKR @ 4747'.

9/1/17 RUN MIT TO 580#/32 MINS - TEST GOOD. CHART ATTACHED. BH TEST RAN AND TEST GOOD AND TEST ATTACHED.

Spud Date:

Rig Release Date:

I hereby certify that the information above is true and complete to the best of my knowledge and belief.

SIGNATURE Rhonda Rogers TITLE Staff Regulatory Technician DATE 09/25/2017

Type or print name Rhonda Rogers E-mail address: rogerrs@conocophillips.com PHONE: (432)688-9174

For State Use Only

APPROVED BY: [Signature] TITLE Petroleum Engineer DATE 10-5-17

Conditions of Approval (if any):

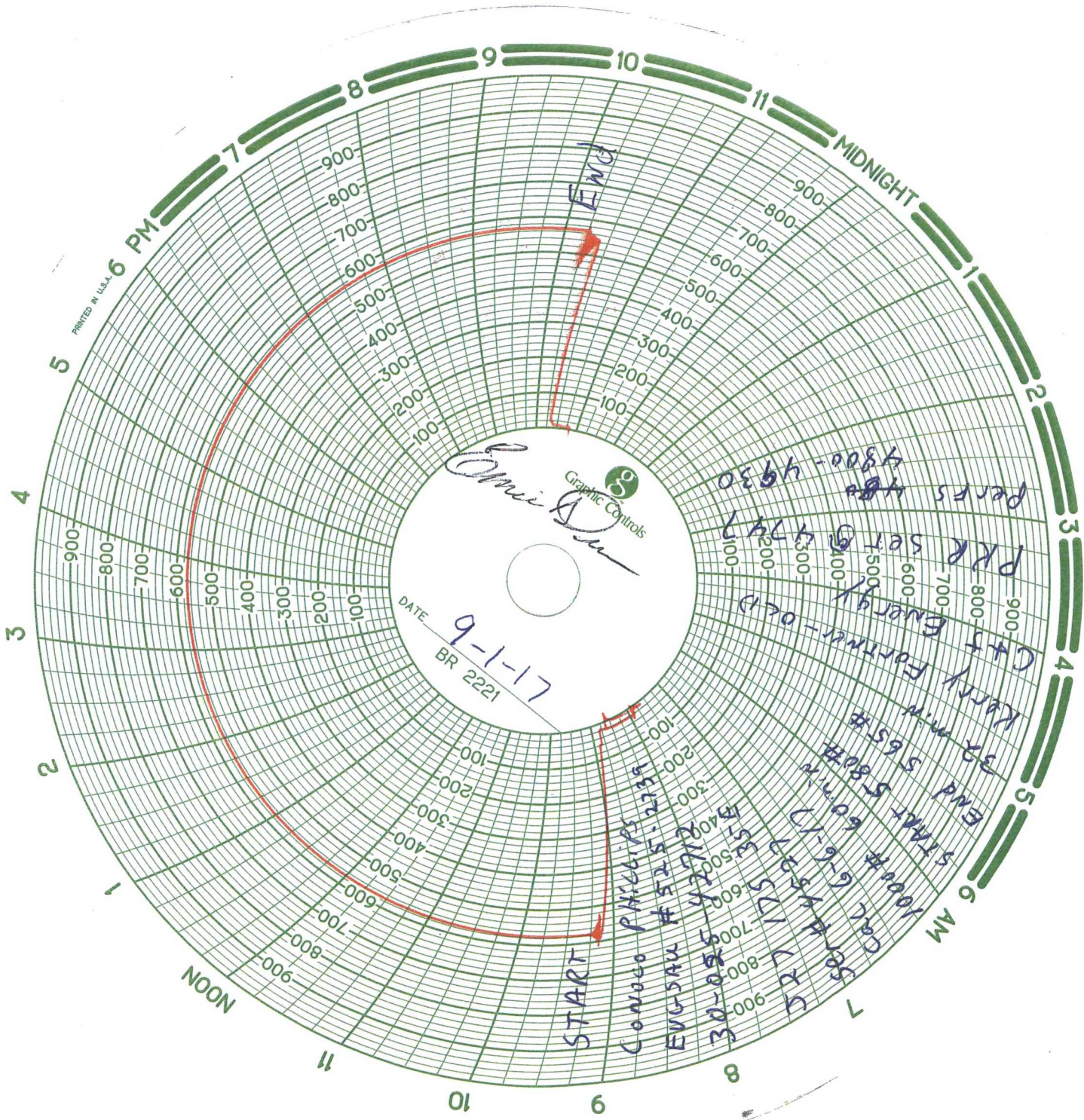

DATE 1-1-17
BR 2221

Omni-D
Graphic Controls

Perts 480-4930
PRR set 94797

Cat Energy
Kerry Fortney - Oct

END 5:00 PM
START 5:00 PM
1000# 6:00 PM

Conoco Phillips
EUG-SAW #525-2739
30-055-42713
527 17535

527 17535
527 17535
527 17535