

Submit 1 Copy To Appropriate District Office  
District I - (575) 393-6161  
1625 N. French Dr., Hobbs, NM 88240  
District II - (575) 748-1283  
811 S. First St., Artesia, NM 88210  
District III - (505) 334-6178  
1000 Rio Brazos Rd., Artesia, NM 87410  
District IV - (505) 476-3460  
1220 S. St. Francis Dr., Santa Fe, NM 87505

State of New Mexico  
Energy, Minerals and Natural Resources

Form C-103  
Revised July 18, 2013

OIL CONSERVATION DIVISION  
1220 South St. Francis Dr.  
Santa Fe, NM 87505

WELL API NO. 30-025-07597
5. Indicate Type of Lease STATE <input checked="" type="checkbox"/> FEE <input type="checkbox"/>
6. State Oil & Gas Lease No.
7. Lease Name or Unit Agreement Name South Hobbs (G/SA) Unit
8. Well Number 31
9. OGRID Number 157984
10. Pool name or Wildcat Hobbs (G/SA)
11. Elevation (Show whether DR, RKB, RT, GR, etc.) 3603' GL

SUNDRY NOTICES AND REPORTS ON WELLS  
(DO NOT USE THIS FORM FOR PROPOSALS TO DRILL OR TO DEEPEN OR PLUG BACK TO A DIFFERENT RESERVOIR. USE "APPLICATION FOR PERMIT" (FORM C-101) FOR SUCH PROPOSALS.)

1. Type of Well: Oil Well ☐ Gas Well ☐ Other Temporarily Abandoned

2. Name of Operator  
Occidental Permian, Ltd

3. Address of Operator  
HCR 1 Box 90 Denver City, TX 79323

4. Well Location  
Unit Letter E : 2310 feet from the North line and 990 feet from the West line  
Section 4 Township 19-S Range 38-E NMPM Lea County

11. Elevation (Show whether DR, RKB, RT, GR, etc.)  
3603' GL

12. Check Appropriate Box to Indicate Nature of Notice, Report or Other Data

NOTICE OF INTENTION TO:		SUBSEQUENT REPORT OF:	
PERFORM REMEDIAL WORK <input type="checkbox"/>	PLUG AND ABANDON <input type="checkbox"/>	REMEDIAL WORK <input type="checkbox"/>	ALTERING CASING <input type="checkbox"/>
TEMPORARILY ABANDON <input type="checkbox"/>	CHANGE PLANS <input type="checkbox"/>	COMMENCE DRILLING OPNS. <input type="checkbox"/>	P AND A <input type="checkbox"/>
PULL OR ALTER CASING <input type="checkbox"/>	MULTIPLE COMPL <input type="checkbox"/>	CASING/CEMENT JOB <input type="checkbox"/>	
DOWNHOLE COMMINGLE <input type="checkbox"/>			
CLOSED-LOOP SYSTEM <input type="checkbox"/>			
OTHER: TA status extension request <input type="checkbox"/>		OTHER: Casing integrity test/TA status request <input checked="" type="checkbox"/>	

13. Describe proposed or completed operations. (Clearly state all pertinent details, and give pertinent dates, including estimated date of starting any proposed work). SEE RULE 19.15.7.14 NMAC. For Multiple Completions: Attach wellbore diagram of proposed completion or recompletion.

Date of test: 10/05/2017  
Pressure readings: Initia - 560 PSI Ending 550 PSI  
Length of test: 30 minutes  
Witnessed: NO

This Approval of Temporary  
Abandonment Expires 10/5/2019

Well is located within the South Hobbs Unit CO2 flood area. Request TA extension as well has future potential as a swing injector or tertiary producer.

Spud Date:

Rig Release Date:

I hereby certify that the information above is true and complete to the best of my knowledge and belief.

SIGNATURE Mendy A. Johnson TITLE Admin. Associate DATE 10/11/2017

Type or print name Mendy A. Johnson E-mail address: mendy\_johnson@oxy.com PHONE: 806-592-6280

For State Use Only

APPROVED BY: Melvin Brown TITLE AO/II DATE 10/16/2017

Conditions of Approval (if any):

RRDMS - CHART - ✓



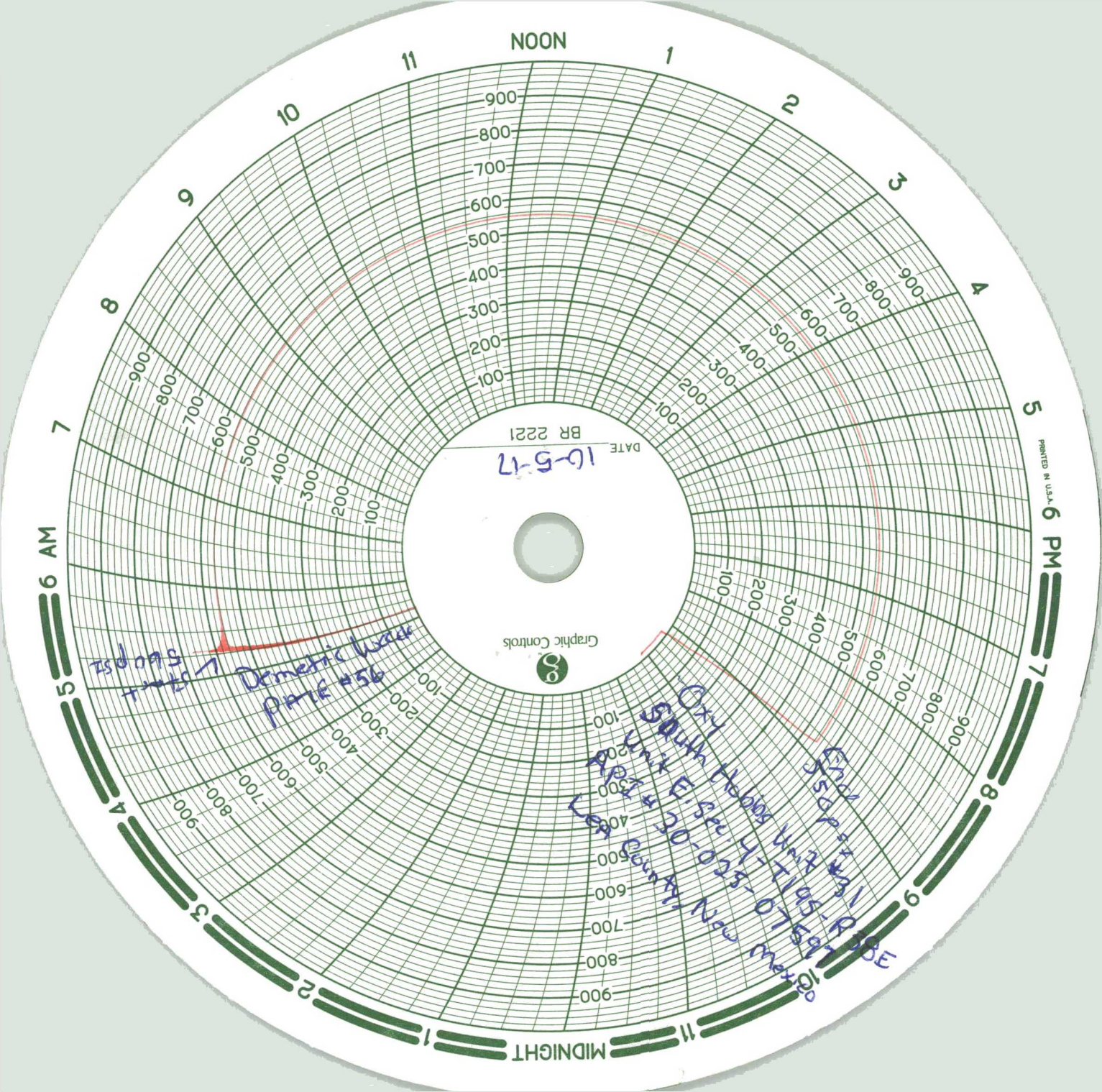

# SHOU 31

API# 30-025-07597

TWN 19-S; RNG 38-E

Inj. - TA'd

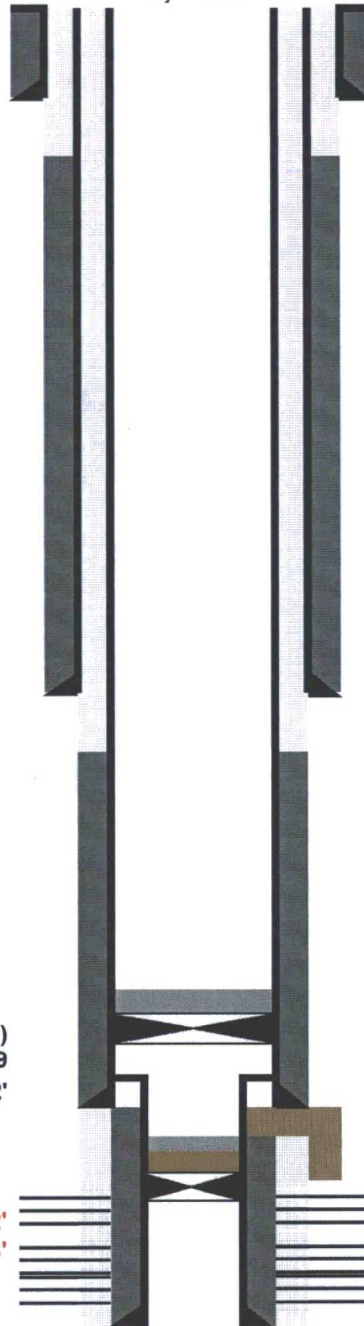

13" 50# @ 259'  
cmt'd w/ 106 sxs  
TOC @ Surf (Circ.)

9-5/8" 36# @ 2785'  
cmt'd w/300 sxs  
TOC @ 365' (Calc.)

6.625" 26# @ 3993'  
cmt'd w/135 sxs  
TOC @ 3400' (Calc.)

\*\*Kicked out of casing from 4080-4107'

5" 15.5# @ 3949-4217'  
cmt'd w/78 sxs  
TOC @ 3949 (TOL)

CIBP @ 3890'; TOC at 3840' (Tagged)  
CIBP @ 4139'; Sand from 4092-4139  
Cement from 4080-4092'

Squeezed perfs: 3975-4092'  
Plugged back perfs: 4095-4213'

PBTD @ 3855'  
TD @ 4275'



# American Valve & Meter, Inc.

1113 W. BROADWAY

P.O. BOX 166 HOBBS,  
NM 88240

T0: PATE TRUCKIG

DATE:05/12/17

This is to certify that:

I, R L Larmon, Technician for American Valve & Meter Inc. has checked the calibration of the following instrument.

8 " \_Pressure recorder

Ser# 4842

at these points.

Pressure #		
Test	Found	Left
- 0	-	- 0
- 500	- S	- 500
- 700	- A	- 700
- 1000	- M	- 1000
- 200	- E	- 200
- 0	-	- 0

* Pressure #		
Test	Found	Left
-	-	-
-	-	-
-	-	-
-	-	-
-	-	-
-	-	-

Remarks: \_\_\_\_\_

\_\_\_\_\_

\_\_\_\_\_

Signature: RL Larmon