

District I - (575) 393-6161
1625 N. French Dr., Hobbs, NM 88240
District II - (575) 748-1283
811 S. First St., Artesia, NM 88210
District III - (505) 334-6178
1000 Rio Brazos Rd. Aztec, NM 87410
District IV - (505) 476-3460
1220 S. St. Francis Dr., Santa Fe, NM 87505

State of New Mexico
Energy, Minerals and Natural Resources

Form C-103
Revised July 18, 2013

OIL CONSERVATION DIVISION

1220 South St. Francis Dr.
Santa Fe, NM 87505

WELL API NO. 30-025-09024
5. Indicate Type of Lease STATE <input checked="" type="checkbox"/> FEE <input type="checkbox"/>
6. State Oil & Gas Lease No. AO-2614
7. Lease Name or Unit Agreement Name South Eunice 7 Rvrs Qn Ut.
8. Well Number 424
9. OGRID Numer 873
10. Pool Name or Wildcat Eunice; 7 Rvrs-Qn-South (24130)

SUNDRY NOTICES AND REPORTS ON WELLS

(DO NOT USE THIS FORM FOR PROPOSALS TO DRILL OR DEEPEN OR PLUG BACK TO A DIFFERENT RESERVIOR. USE "APPLICATION FOR PERMIT" (FORM C-101) FOR SUCH PROPOSALS.)

1. Type of Well: Oil Well ☒ Gas Well ☐ Other

2. Name of Operator

Apache Corporation

3. Address of Operator

303 Veterans Airpark Lane, Ste. 3000, Midland, TX 79705

4. Well Location

Unit Letter **D** : **660** feet from the **N** line and **660** feet from the **W** line
Section **25** Township **22S** Range **36E** County **Lea**

11. Elevation (Show whether DR, RKB, RT, GR, etc.)
3473' DF

12. Check Appropriate Box To Indicate Nature of Notice, Report, or Other Data

NOTICE OF INTENTION TO:

PERFORM REMEDIAL WORK ☐ PLUG AND ABANDON ☒
TEMPORARILY ABANDON ☐ CHANGE PLANS ☐
PULL OR ALTER CASING ☐ MULTIPLE COMPL ☐
DOWNHOLE COMMINGLE ☐
CLOSED-LOOP SYSTEM ☐
OTHER: ☐

SUBSEQUENT REPORT OF:

REMEDIAL WORK ☐
COMMENCE DRILLING OPNS. ☐
CASING/CEMENT JOB ☐
OTHER: ☐

INT TO PA **Pm**
P&A NR _____
P&A R _____

13. Describe proposed or completed operations. (Clearly state all pertinent details, and give pertinent dates, including estimated date of starting any proposed work.) SEE RULE 19.15.7.14 NMAC. For Multiple Completions: Attach wellbore diagram or proposed completion or recompletion.

Apache Corporation proposes to P&A the above mentioned well by the attached procedure. A closed loop system will be used for all fluids from this wellbore and disposed of required by OCD Rule 19.15.17.14 NMAC.

Spud Date:

NOTIFY OCD 24 HOURS PRIOR TO
BEGINNING PLUGGING OPERATIONS

I hereby certify that the information above is true and complete to the best of my knowledge and belief.

SIGNATURE

Guinn Burks

TITLE

Sr. Reclamation Foreman

DATE

10/19/17

Type or print name

Guinn Burks

E-mail add.

guinn.burks@apachecorp.com

PHONE:

432-556-9143

For State Use Only

APPROVED BY:

Mark Whitlam

TITLE

Petroleum Engr. Specialist

DATE

10/26/2017

Conditions of Approval (if any):



WELL BORE INFO.

LEASE NAME

South Eunice 7 Rvrs Qn Ut.

WELL #

242

API #

30-025-09024

COUNTY

LEA

0

382

11" Hole
8 5/8" 24# @ 434'
w/ 225 sx to surf

765

1147

1529

1912

2294

2676

3058

3441

CIBP @ 3625' w/ 35' cmt

3823

6 3/4" Hole
4 1/2" 9.5# @ 3823'
w/ 1050 sx CIRC to surf



PBTB @ 3590'
TD @ 8323'

Queen perms @ 3698' - 3760'



WELL BORE INFO.

LEASE NAME

South Eunice 7 Rvrs Qn Ut.

WELL #

242

API #

30-025-09024

COUNTY

LEA

PROPOSED PROCEDURE

Cut off wellhead 3' below ground level. Verify cement to surface. Install P&A marker.

4. PUH & spot 35 sx Class "C" cmt from 484' to surf.
(Surf Shoe & Water Board)

3. PUH & spot 25 sx Class "C" cmt from 1658' - 1298',
WOC/TAG (Top of Salt)

2. PUH & spot 25 sx Class "C" cmt from 2480' - 2120'
WOC/TAG (Base of Salt)

Pressure test log.
1. MIRU P&A/rig. RIH w/ tbg & verify CIBP @ 3625',
CIRC w/ MLF & spot 45 sx Class "C" cmt from 3625'-
2958' (Yates, 7 Rvrs, Queen)

Queen perms @ 3698' - 3760'

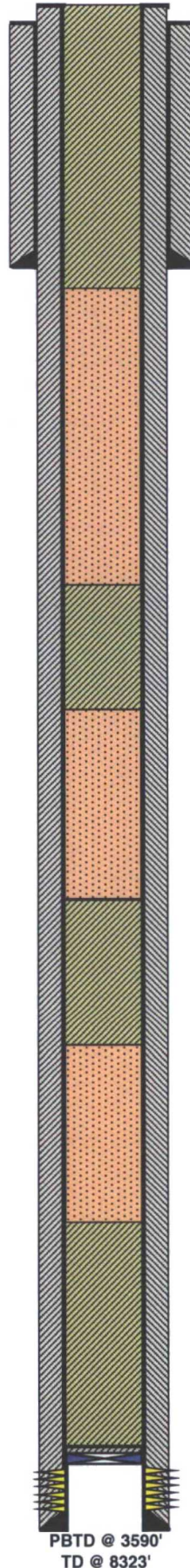

0

382

11" Hole
8 5/8" 24# @ 434'
w/ 225 sx to surf

765

1147

1529

1912

2294

2676

3058

3441

3823

6 3/4" Hole
4 1/2" 9.5# @ 3823'
w/ 1050 sx CIRC to surf

CIBP @ 3625' w/ 35' cmt

PBTD @ 3590'
TD @ 8323'