

District I - (575) 393-6161
 1625 N. French Dr., Hobbs, NM 88240
 District II - (575) 748-1283
 811 S. First St., Artesia, NM 88210
 District III - (505) 334-6178
 1000 Rio Brazos Rd. Aztec, NM 87410
 District IV - (505) 476-3460
 1220 S. St. Francis Dr., Santa Fe, NM 87505

State of New Mexico
 Energy, Minerals and Natural Resources
HOBBS OCD
 OIL CONSERVATION DIVISION
 1220 South St. Francis Dr.
 Santa Fe, NM 87505
RECEIVED
 OCT 26 2017

Form C-103
 Revised July 18, 2013

SUNDRY NOTICES AND REPORTS ON WELLS (DO NOT USE THIS FORM FOR PROPOSALS TO DRILL OR DEEPEN OR PLUG BACK TO A DIFFERENT RESERVIOR. USE "APPLICATION FOR PERMIT" (FORM C-101) FOR SUCH PROPOSALS.)		WELL API NO. 30-025-09179
1. Type of Well: Oil Well <input type="checkbox"/> Gas Well <input type="checkbox"/> Other <input type="checkbox"/>		5. Indicate Type of Lease STATE <input checked="" type="checkbox"/> FEE <input type="checkbox"/>
2. Name of Operator Apache Corporation		6. State Oil & Gas Lease No. AO-2614
3. Address of Operator 303 Veterans Airpark Lane, Ste. 3000, Midland, TX 79705		7. Lease Name or Unit Agreement Name South Eunice 7 Rvrs Qn Ut.
4. Well Location Unit Letter F : 2310 feet from the N line and 1650 feet from the W line Section 36 Township 22S Range 36E NMPM County LEA		8. Well Number 416
11. Elevation (Show whether DR, RKB, RT, GR, etc.) 3447' GL		9. OGRID Numer 873
10. Pool Name or Wildcat Eunice; 7 Rvrs Qn South (24130)		

12. Check Appropriate Box To Indicate Nature of Notice, Report, or Other Data

NOTICE OF INTENTION TO:

PERFORM REMEDIAL WORK ☐ PLUG AND ABANDON ☒
 TEMPORARILY ABANDON ☐ CHANGE PLANS ☐
 PULL OR ALTER CASING ☐ MULTIPLE COMPL ☐
 DOWNHOLE COMMINGLE ☐
 CLOSED-LOOP SYSTEM ☐
 OTHER: ☐

SUBSEQUENT RE:

REMEDIAL WORK ☐ AL
 COMMENCE DRILLING OPNS. ☐ P
 CASING/CEMENT JOB ☐
 OTHER: ☐

INT TO PA **Pm**
 P&A NR
 P&A R

13. Describe proposed or completed operations. (Clearly state all pertinent details, and give pertinent dates, including estimated date of starting any proposed work.) SEE RULE 19.15.7.14 NMAC. For Multiple Completions: Attach wellbore diagram or proposed completion or recompletion.

Apache Corporation proposes to P&A the above mentioned well by the attached procedure. A closed loop system will be used for all fluids from this wellbore and disposed of required by OCD Rule 19.15.17.14 NMAC.

Spud Date:

NOTIFY OCD 24 HOURS PRIOR TO
 BEGINNING PLUGGING OPERATIONS

I hereby certify that the information above is true and complete to the best of my knowledge and belief.

SIGNATURE Guinn Burks TITLE Sr. Reclamation Foreman DATE 10/19/17

Type or print name Guinn Burks E-mail add. guinn.burks@apachecorp.com PHONE: 432-556-9143

For State Use Only

APPROVED BY: Mark Whitaker TITLE Petroleum Engr. Specialist DATE 10/26/2017

Conditions of Approval (if any):



WELL BORE INFO.

LEASE NAME

South Eunice 7 Rvrs Qn Ut.

WELL #

416

API #

30-025-09179

COUNTY

LEA

0

390

781

1171

1561

1952

2342

2732

3122

3513

3903

12" Hole
9 5/8" 32# @ 393'
w/ 225 sx CIRC to surf

TOC @ 350' by TS

Tagged fill @ 3796'

8 3/4" Hole
5 1/2" 17# @ 3903'
w/ 1200 sx to 350'



Queen perfs @ 3684' - 3744'

Penrose perfs @ 3866' - 3898'

PBTD @ 3578'
TD @ 3903'



WELL BORE INFO.

LEASE NAME

South Eunice 7 Rvrs Qn Ut.

WELL #

416

API #

30-025-09179

COUNTY

LEA

PROPOSED PROCEDURE

TAG & Pickup 5' to perf

5. PUH & perf @ 150' & sqz 50 sx Class 'C' cmt from 150' to surf. Attempt to CIRC 5 1/2" to surf. (Water Board & Surf Plug)

4. PUH & spot 25 sx Class 'C' cmt from 443' - 193', WOC/TAG (Surf Shoe)

3. PUH & spot 25 sx Class 'C' cmt from 1628' - 1378', WOC/TAG (Top of Salt)

2. PUH & spot 25 sx Class 'C' cmt form 2469' - 2219', WOC/TAG (Base of Salt)

Pressure test csg.
1. MJRU P&A rig. RIH & verify CIBP @ 3630', CIRC w/ MLF & spot 65 sx Class 'C' cmt from 3598' - 2950' WOC/TAG (Queen & Yates)

Queen perfs @ 3684' - 3744'

Penrose perfs @ 3866' - 3898'

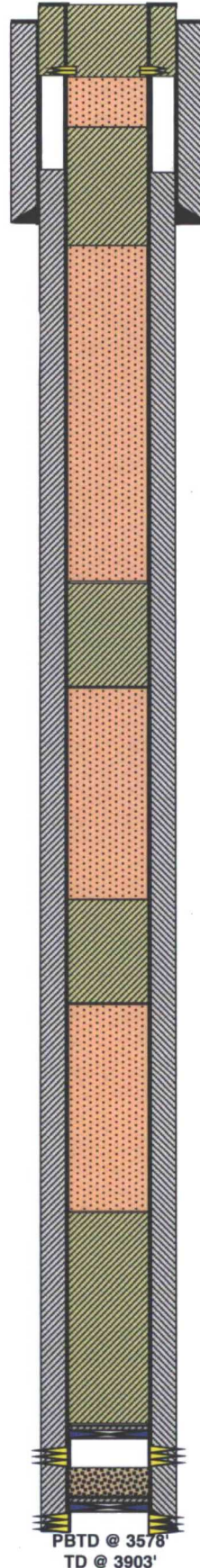

12" Hole
9 5/8" 32# @ 393'
w/ 225 sx CIRC to surf

TOC @ 350' by TS

Cut off wellhead 3' below ground level. Verify cement to surface. Install P&A marker.

Tagged fill @ 3796'

8 3/4" Hole
5 1/2" 17# @ 3903'
w/ 1200 sx to 350'

PBD @ 3578'
TD @ 3903'