

Submit 1 Copy To Appropriate District Office

District I - (575) 393-6161
1625 N. French Dr., Hobbs, NM 88240
District II - (575) 748-1283
811 S. First St., Artesia, NM 88210
District III - (505) 334-6178
1000 Rio Brazos Rd., Aztec, NM 87410
District IV - (505) 476-3460
1220 S. St. Francis Dr., Santa Fe, NM 87505

State of New Mexico
Energy, Minerals and Natural Resources

OIL CONSERVATION DIVISION
1220 South St. Francis Dr.
Santa Fe, NM 87505

Form C-103
Revised July 18, 2013

SUNDRY NOTICES AND REPORTS ON WELLS (DO NOT USE THIS FORM FOR PROPOSALS TO DRILL OR TO DEEPEN OR PLUG BACK TO A DIFFERENT RESERVOIR. USE "APPLICATION FOR PERMIT" (FORM C-101) FOR SUCH PROPOSALS.)		WELL API NO. 30-025-09919
1. Type of Well: Oil Well <input checked="" type="checkbox"/> Gas Well <input type="checkbox"/> Other <input type="checkbox"/>		5. Indicate Type of Lease STATE <input checked="" type="checkbox"/> FEE <input type="checkbox"/>
2. Name of Operator Apache Corporation		6. State Oil & Gas Lease No. B-9188
3. Address of Operator 303 Veterans Airpark Lane, Suite 1000 Midland, TX 79705		7. Lease Name or Unit Agreement Name Northeast Drinkard Unit (NEDU) / 22503
4. Well Location Unit Letter <u>H</u> : 1980 feet from the <u>North</u> line and <u>660</u> feet from the <u>East</u> line Section <u>15</u> Township <u>21S</u> Range <u>37E</u> NMPM County <u>Lea</u>		8. Well Number <u>613</u>
11. Elevation (Show whether DR, RKB, RT, GR, etc.) 3440' GL		9. OGRID Number 873
		10. Pool name or Wildcat Eunice; B-T-D, North (22900)

12. Check Appropriate Box to Indicate Nature of Notice, Report or Other Data

NOTICE OF INTENTION TO:

PERFORM REMEDIAL WORK ☐ PLUG AND ABANDON ☐
TEMPORARILY ABANDON ☐ CHANGE PLANS ☐
PULL OR ALTER CASING ☐ MULTIPLE COMPL ☐
DOWNHOLE COMMINGLE ☐
CLOSED-LOOP SYSTEM ☐
OTHER: ☐

SUBSEQUENT REPORT OF:

REMEDIAL WORK ☐ ALTERING CASING ☐
COMMENCE DRILLING OPNS. ☐ P AND A ☐
CASING/CEMENT JOB ☐
OTHER: DEEPEN / RUN LINER / CTI ☒

13. Describe proposed or completed operations. (Clearly state all pertinent details, and give pertinent dates, including estimated date of starting any proposed work). SEE RULE 19.15.7.14 NMAC. For Multiple Completions: Attach wellbore diagram of proposed completion or recompletion.

Apache converted this well, as follows:

09/15/2017 MIRUSU POOH LD prod equip.
09/18/2017 RIH w/mill above perms.
09/19/2017 Tag CIBP @ 6400' and drill out.
09/20/2017 MIRU Foam Unit to drill OH. 09/21-28/2017 CO and drill OH.
09/29/2017 Tag fill @ 6775'; POOH LD WS
10/02/2017 Run Liner - 151 jts 4-1/2" Ultra Flush Joint 11.6# J-55 csg; FC @ 6729', FS @ 6774'. Set w/417 sx Class C cement; circ to surface.
10/03/2017 WO equip; make final csg cut.
10/04/2017 Tag @ 6632'; DO cement to 6732', circ clean.
10/05/2017 Log - ETOC @ 260'.
10/06/2017 Perf Drinkard @ 6536'-6635' w/2 SPF, 138 shots. Test lines. Acidize w/10,000 gal 15% acid.
10/09/2017 Set Inj Pkr @ 6490'. Test to 500#; no loss.
10/10/2017 RIH w/IPC tbg (2-3/8" J-55) w/EOT @ 6495'; circ pkr fluid. Wait to run MIT w/OCD.
10/13/2017 Ran OCD witnessed MIT - chart attached. Begin injection.

Spud Date:

11/20/1948

Rig Release Date:

12/20/1948

I hereby certify that the information above is true and complete to the best of my knowledge and belief.

SIGNATURE

Reesa Fisher

TITLE Sr. Staff Reg Analyst

DATE 10/19/2017

Type or print name Reesa Fisher

E-mail address: Reesa.Fisher@apachecorp.com

PHONE: (432) 818-1062

For State Use Only

APPROVED BY:

[Signature]

TITLE

Petroleum Engineer

DATE

10/27/17

Conditions of Approval (if any):

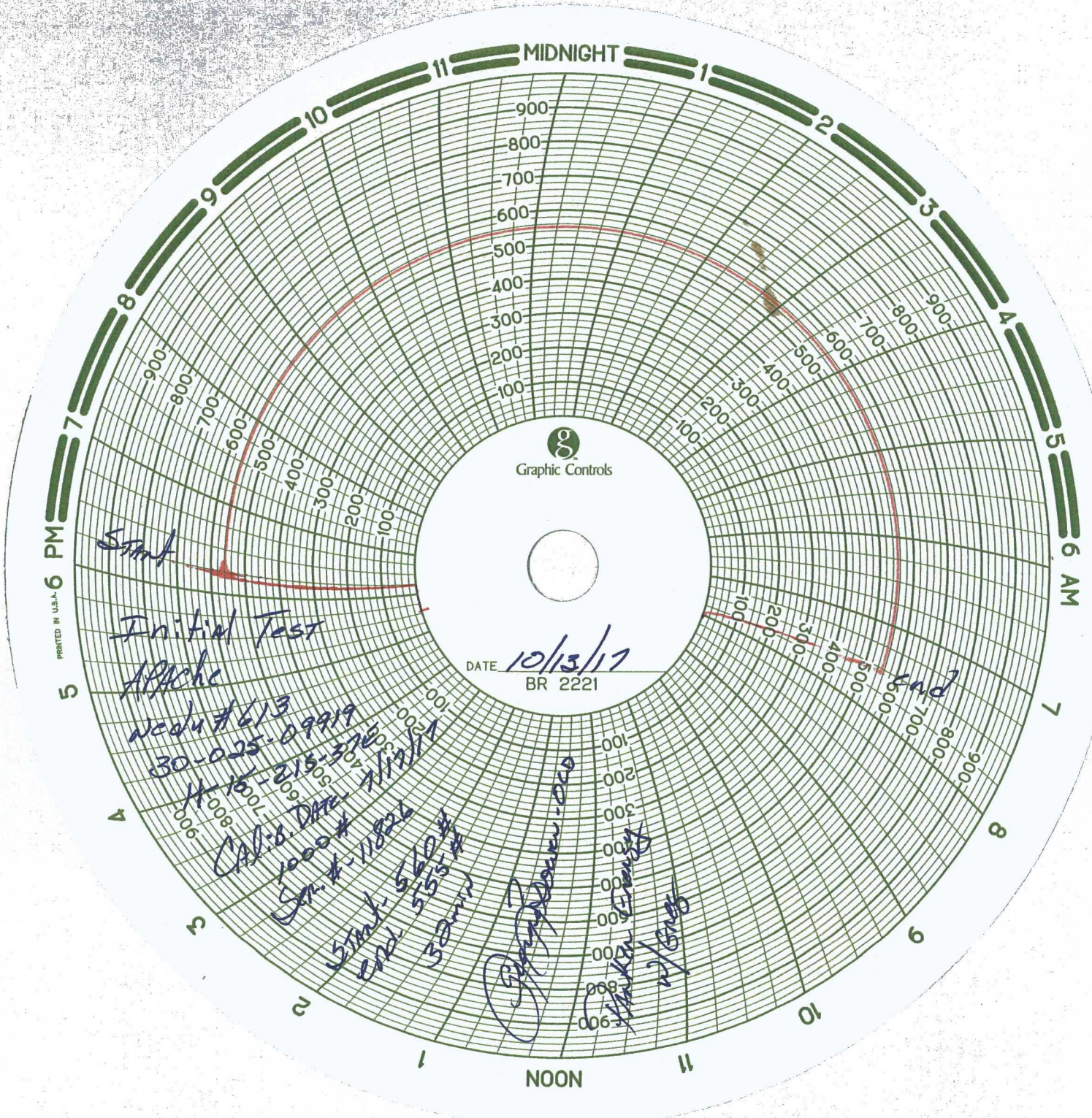

Graphic Controls

DATE 10/13/17
BR 2221

Start

Initial Test
Apache

WCD # 613
30-025-09919

30-025-320

H 16-215-320

CAD # 11826

1000 #

560 #

555 #

32mm

[Signature]

[Signature]
12/14

End