

HOBBS OCD

FORM APPROVED  
OMB No. 1004-0137  
Expires October 31, 2014

UNITED STATES  
DEPARTMENT OF THE INTERIOR  
BUREAU OF LAND MANAGEMENT

OCT 20 2017

RECEIVED

APPLICATION FOR PERMIT TO DRILL OR REENTER

1a. Type of work: <input checked="" type="checkbox"/> DRILL <input type="checkbox"/> REENTER		7. If Unit or CA Agreement, Name and No.
1b. Type of Well: <input type="checkbox"/> Oil Well <input checked="" type="checkbox"/> Gas Well <input type="checkbox"/> Other <input checked="" type="checkbox"/> Single Zone <input type="checkbox"/> Multiple Zone		8. Lease Name and Well No. (319795) VACA DRAW 20-17 FEDERAL 3H
2. Name of Operator CIMAREX ENERGY COMPANY (215099)		9. API Well No. 30025 44137
3a. Address 202 S. Cheyenne Ave., Ste 1000 Tulsa OK 74	3b. Phone No. (include area code) (432)620-1936	10. Field and Pool, or Exploratory (98250) WOLFCAMP / WILDCAT WOLFCAMP
4. Location of Well (Report location clearly and in accordance with any State requirements.) At surface SESW / 390 FSL / 1930 FWL / LAT 32.109906 / LONG -103.596617 At proposed prod. zone NENW / 330 FNL / 1634 FWL / LAT 32.13695 / LONG -103.597561		11. Sec., T. R. M. or Blk. and Survey or Area SEC 20 / T25S / R33E / NMP
14. Distance in miles and direction from nearest town or post office* 24 miles		12. County or Parish LEA
15. Distance from proposed* location to nearest property or lease line, ft. (Also to nearest drig. unit line, if any) 390 feet		13. State NM
16. No. of acres in lease 2560		17. Spacing Unit dedicated to this well 640
18. Distance from proposed location* to nearest well, drilling, completed, 20 feet applied for, on this lease, ft.		20. BLM/BIA Bond No. on file FED: NMB001188
19. Proposed Depth 12371 feet / 22055 feet		21. Estimated duration 30 days
22. Approximate date work will start* 12/01/2017		23. Estimated duration 30 days
24. Attachments		

The following, completed in accordance with the requirements of Onshore Oil and Gas Order No.1, must be attached to this form:

- Well plat certified by a registered surveyor.
- A Drilling Plan.
- A Surface Use Plan (if the location is on National Forest System Lands, the SUPO must be filed with the appropriate Forest Service Office).
- Bond to cover the operations unless covered by an existing bond on file (see Item 20 above).
- Operator certification
- Such other site specific information and/or plans as may be required by the BLM.

25. Signature (Electronic Submission)	Name (Printed/Typed) Aricka Easterling / Ph: (918)560-7060	Date 05/02/2017
Title Regulatory Analyst		
Approved by (Signature) (Electronic Submission)	Name (Printed/Typed) Cody Layton / Ph: (575)234-5959	Date 10/13/2017
Title Supervisor Multiple Resources		

Application approval does not warrant or certify that the applicant holds legal or equitable title to those rights in the subject lease which would entitle the applicant to conduct operations thereon.  
Conditions of approval, if any, are attached.

Title 18 U.S.C. Section 1001 and Title 43 U.S.C. Section 1212, make it a crime for any person knowingly and willfully to make to any department or agency of the United States any false, fictitious or fraudulent statements or representations as to any matter within its jurisdiction.

(Continued on page 2)

\*(Instructions on page 2)

APPROVED WITH CONDITIONS

Kz  
10/20/17  
Requires NSL order  
Double Sided  
A.C

## INSTRUCTIONS

**GENERAL:** This form is designed for submitting proposals to perform certain well operations, as indicated on Federal and Indian lands and leases for action by appropriate Federal agencies, pursuant to applicable Federal laws and regulations. Any necessary special instructions concerning the use of this form and the number of copies to be submitted, particularly with regard to local, area, or regional procedures and practices, either are shown below or will be issued by, or may be obtained from local Federal offices.

**ITEM 1:** If the proposal is to redrill to the same reservoir at a different subsurface location or to a new reservoir, use this form with appropriate notations. Consult applicable Federal regulations concerning subsequent work proposals or reports on the well.

**ITEM 4:** Locations on Federal or Indian land should be described in accordance with Federal requirements. Consult local Federal offices for specific instructions.

**ITEM 14:** Needed only when location of well cannot readily be found by road from the land or lease description. A plat, or plats, separate or on the reverse side, showing the roads to, and the surveyed location of, the well, and any other required information, should be furnished when required by Federal agency offices.

**ITEMS 15 AND 18:** If well is to be, or has been directionally drilled, give distances for subsurface location of hole in any present or objective productive zone.

**ITEM 22:** Consult applicable Federal regulations, or appropriate officials, concerning approval of the proposal before operations are started.

## NOTICES

The Privacy Act of 1974 and regulation in 43 CFR 2.48(d) provide that you be furnished the following information in connection with information required by this application.

**AUTHORITY:** 30 U.S.C. 181 et seq., 25 U.S.C. 396; 43 CFR 3160

**PRINCIPAL PURPOSES:** The information will be used to: (1) process and evaluate your application for a permit to drill a new oil, gas, or service well or to reenter a plugged and abandoned well; and (2) document, for administrative use, information for the management, disposal and use of National Resource Lands and resources including (a) analyzing your proposal to discover and extract the Federal or Indian resources encountered; (b) reviewing procedures and equipment and the projected impact on the land involved; and (c) evaluating the effects of the proposed operation on the surface and subsurface water and other environmental impacts.

**ROUTINE USE:** Information from the record and/or the record will be transferred to appropriate Federal, State, and local or foreign agencies, when relevant to civil, criminal or regulatory investigations or prosecution, in connection with congressional inquiries and for regulatory responsibilities.

**EFFECT OF NOT PROVIDING INFORMATION:** Filing of this application and disclosure of the information is mandatory only if you elect to initiate a drilling or reentry operation on an oil and gas lease.

The Paperwork Reduction Act of 1995 requires us to inform you that:

The BLM collects this information to allow evaluation of the technical, safety, and environmental factors involved with drilling for oil and/or gas on Federal and Indian oil and gas leases. This information will be used to analyze and approve applications.

Response to this request is mandatory only if the operator elects to initiate drilling or reentry operations on an oil and gas lease.

The BLM would like you to know that you do not have to respond to this or any other Federal agency-sponsored information collection unless it displays a currently valid OMB control number.

**BURDEN HOURS STATEMENT:** Public reporting burden for this form is estimated to average 8 hours per response, including the time for reviewing instructions, gathering and maintaining data, and completing and reviewing the form. Direct comments regarding the burden estimate or any other aspect of this form to U.S. Department of the Interior, Bureau of Land Management (1004-0137), Bureau Information Collection Clearance Officer (WO-630), 1849 C Street, N.W., Mail Stop 401 LS, Washington, D.C. 20240.





U.S. Department of the Interior  
BUREAU OF LAND MANAGEMENT



## Operator Certification

*I hereby certify that I, or someone under my direct supervision, have inspected the drill site and access route proposed herein; that I am familiar with the conditions which currently exist; that I have full knowledge of state and Federal laws applicable to this operation; that the statements made in this APD package are, to the best of my knowledge, true and correct; and that the work associated with the operations proposed herein will be performed in conformity with this APD package and the terms and conditions under which it is approved. I also certify that I, or the company I represent, am responsible for the operations conducted under this application. These statements are subject to the provisions of 18 U.S.C. 1001 for the filing of false statements.*

**NAME:** Aricka Easterling

**Signed on:** 05/02/2017

**Title:** Regulatory Analyst

**Street Address:** 202 S. Cheyenne Ave, Ste 1000

**City:** Tulsa

**State:** OK

**Zip:** 74103

**Phone:** (918)560-7060

**Email address:** aeasterling@cimarex.com

## Field Representative

**Representative Name:**

**Street Address:**

**City:**

**State:**

**Zip:**

**Phone:**

**Email address:**



APD ID: 10400013560

Submission Date: 05/02/2017

Highlighted data  
reflects the most  
recent changes

Operator Name: CIMAREX ENERGY COMPANY

Well Name: VACA DRAW 20-17 FEDERAL

Well Number: 3H

[Show Final Text](#)

Well Type: CONVENTIONAL GAS WELL

Well Work Type: Drill

## Section 1 - General

APD ID: 10400013560

Tie to previous NOS? 10400007828

Submission Date: 05/02/2017

BLM Office: CARLSBAD

User: Aricka Easterling

Title: Regulatory Analyst

Federal/Indian APD: FED

Is the first lease penetrated for production Federal or Indian? FED

Lease number: NMNM26394

Lease Acres: 2560

Surface access agreement in place?

Allotted?

Reservation:

Agreement in place? NO

Federal or Indian agreement:

Agreement number:

Agreement name:

Keep application confidential? YES

Permitting Agent? NO

APD Operator: CIMAREX ENERGY COMPANY

Operator letter of designation:

## Operator Info

Operator Organization Name: CIMAREX ENERGY COMPANY

Operator Address: 202 S. Cheyenne Ave., Ste 1000

Zip: 74103

Operator PO Box:

Operator City: Tulsa

State: OK

Operator Phone: (432)620-1936

Operator Internet Address: tstathem@cimarex.com

## Section 2 - Well Information

Well in Master Development Plan? NO

Mater Development Plan name:

Well in Master SUPO? NO

Master SUPO name:

Well in Master Drilling Plan? NO

Master Drilling Plan name:

Well Name: VACA DRAW 20-17 FEDERAL

Well Number: 3H

Well API Number:

Field/Pool or Exploratory? Field and Pool

Field Name: WOLFCAMP

Pool Name: WILDCAT  
WOLFCAMP

Is the proposed well in an area containing other mineral resources? USEABLE WATER,NATURAL GAS,OIL



**Operator Name:** CIMAREX ENERGY COMPANY

**Well Name:** VACA DRAW 20-17 FEDERAL

**Well Number:** 3H

**Describe other minerals:**

**Is the proposed well in a Helium production area?** N **Use Existing Well Pad?** NO **New surface disturbance?**

**Type of Well Pad:** MULTIPLE WELL

**Multiple Well Pad Name:** VACA **Number:** 2

**Well Class:** HORIZONTAL

**DRAW SUPER PAD**

**Number of Legs:** 1

**Well Work Type:** Drill

**Well Type:** CONVENTIONAL GAS WELL

**Describe Well Type:**

**Well sub-Type:** EXPLORATORY (WILDCAT)

**Describe sub-type:**

**Distance to town:** 24 Miles

**Distance to nearest well:** 20 FT

**Distance to lease line:** 390 FT

**Reservoir well spacing assigned acres Measurement:** 640 Acres

**Well plat:** Vaca\_Draw\_20\_17\_Fed\_3H\_C102\_Plat\_04-21-2017.pdf

**Well work start Date:** 12/01/2017

**Duration:** 30 DAYS

### Section 3 - Well Location Table

**Survey Type:** RECTANGULAR

**Describe Survey Type:**

**Datum:** NAD83

**Vertical Datum:** NAVD88

**Survey number:**

	NS-Foot	NS Indicator	EW-Foot	EW Indicator	Twsp	Range	Section	Aliquot/Lot/Tract	Latitude	Longitude	County	State	Meridian	Lease Type	Lease Number	Elevation	MD	TVD
SHL Leg #1	390	FSL	193 0	FWL	25S	33E	20	Aliquot SESW 6	32.10990 6	- 103.5966 17	LEA	NEW MEXI CO	NEW MEXI CO	F	NMNM 26394	341 8	0	0
KOP Leg #1	390	FSL	193 0	FWL	25S	33E	20	Aliquot SESW 6	32.10990 6	- 103.5966 17	LEA	NEW MEXI CO	NEW MEXI CO	F	NMNM 26394	- 843 9	118 57	118 57
PPP Leg #1	505	FSL	184 8	FWL	25S	33E	20	Aliquot SESW 2	32.11022 2	- 103.5968 77	LEA	NEW MEXI CO	NEW MEXI CO	F	NMNM 26394	- 877 8	122 34	121 96

APD ID: 10400013560

Submission Date: 05/02/2017

Highlighted data  
reflects the most  
recent changes

Operator Name: CIMAREX ENERGY COMPANY

Well Name: VACA DRAW 20-17 FEDERAL

Well Number: 3H

[Show Final Text](#)

Well Type: CONVENTIONAL GAS WELL

Well Work Type: Drill

## Section 1 - Geologic Formations

Formation ID	Formation Name	Elevation	True Vertical Depth	Measured Depth	Lithologies	Mineral Resources	Producing Formation
1	RUSTLER	3418	984	984		USEABLE WATER	No
2	SALADO	2290	1128	1128		NONE	No
3	CASTILE	-1269	4687	4687		NONE	No
4	BELL CANYON	-1538	4956	4956		NONE	No
5	CHERRY CANYON	-2556	5974	5974		NATURAL GAS,OIL	No
6	BRUSHY CANYON	-4066	7484	7484		NATURAL GAS,OIL	No
7	BONE SPRING	-5622	9040	9040		NATURAL GAS,OIL	No
8	BONE SPRING 2ND	-7155	10573	10573		NATURAL GAS,OIL	No
9	BONE SPRING 3RD	-8308	11726	11726		NATURAL GAS,OIL	No
10	WOLFCAMP	-8778	12196	12196		NATURAL GAS,OIL	Yes

## Section 2 - Blowout Prevention

Pressure Rating (PSI): 10M

Rating Depth: 12482

**Equipment:** Exhibit "E-1". A BOP consisting of three rams, including one blind ram and two pipe rams and one annular preventer. An accumulator that meets the requirements in Onshore Order #2 for the pressure rating of the BOP stack. A rotating head may be installed as needed. A Kelly clock will be installed and maintained in operable condition and a drill string safety valve in the open position will be available on the rig floor.

**Requesting Variance?** YES

**Variance request:** Co-flex line between the BOP and choke manifold. Certification for proposed co-flex hose is attached (Please see Exhibit F, F-1, F-2, F-3). The hose is not required by the manufacturer to be anchored. In the event the specific hose is not available, one of equal or higher rating will be used. Variance to include Hammer Union connections on lines downstream of the buffer tank only.

**Testing Procedure:** BOP's will be tested by an independent service company. The ram preventers, choke manifold, and safety valves will be tested as follows: Prior to drilling out the surface casing, BOPE pressure tests will be 250 psi low and 2000 psi high. Prior to drilling out the intermediate casing, BOPE pressure tests will be 250 psi low and 5000 psi high. Prior to



**Operator Name:** CIMAREX ENERGY COMPANY

**Well Name:** VACA DRAW 20-17 FEDERAL

**Well Number:** 3H

drilling out the production casing, BOPE pressure tests will be 250 psi low and 10,000 psi high. The Annular Preventer will be tested to 250 psi low and 1500 psi high prior to drilling out the surface casing, 250 psi low and 2500 psi high prior to drilling out the intermediate casing, 250 psi low and 5000 psi high prior to drilling out the production casing. The System may be upgraded to a higher pressure but still tested to the working pressures listed. If the system is upgraded all the components installed will be functional and tested.

**Choke Diagram Attachment:**

Vaca\_Draw\_20\_17\_Fed\_3H\_Choke\_10M\_20171002113505.pdf

**BOP Diagram Attachment:**

Vaca\_Draw\_20\_17\_Fed\_3H\_BOP\_10M\_20171002113516.pdf

---

**Pressure Rating (PSI):** 2M

**Rating Depth:** 1034

**Equipment:** Exhibit "E-1". A BOP consisting of three rams, including one blind ram and two pipe rams and one annular preventer. An accumulator that meets the requirements in Onshore Order #2 for the pressure rating of the BOP stack. A rotating head may be installed as needed. A Kelly clock will be installed and maintained in operable condition and a drill string safety valve in the open position will be available on the rig floor.

**Requesting Variance?** YES

**Variance request:** Co-flex line between the BOP and choke manifold. Certification for proposed co-flex hose is attached (Please see Exhibit F, F-1, F-2, F-3). The hose is not required by the manufacturer to be anchored. In the event the specific hose is not available, one of equal or higher rating will be used. Variance to include Hammer Union connections on lines downstream of the buffer tank only.

**Testing Procedure:** BOP's will be tested by an independent service company. The ram preventers, choke manifold, and safety valves will be tested as follows: Prior to drilling out the surface casing, BOPE pressure tests will be 250 psi low and 2000 psi high. Prior to drilling out the intermediate casing, BOPE pressure tests will be 250 psi low and 5000 psi high. Prior to drilling out the production casing, BOPE pressure tests will be 250 psi low and 10,000 psi high. The Annular Preventer will be tested to 250 psi low and 1500 psi high prior to drilling out the surface casing, 250 psi low and 2500 psi high prior to drilling out the intermediate casing, 250 psi low and 5000 psi high prior to drilling out the production casing. The System may be upgraded to a higher pressure but still tested to the working pressures listed. If the system is upgraded all the components installed will be functional and tested.

**Choke Diagram Attachment:**

Vaca\_Draw\_20\_17\_Fed\_3H\_Choke\_2M3M\_04-21-2017.pdf

**BOP Diagram Attachment:**

Vaca\_Draw\_20\_17\_Fed\_3H\_BOP\_2M\_04-21-2017.pdf

---

**Pressure Rating (PSI):** 5M

**Rating Depth:** 4936

**Equipment:** Exhibit "E-1". A BOP consisting of three rams, including one blind ram and two pipe rams and one annular preventer. An accumulator that meets the requirements in Onshore Order #2 for the pressure rating of the BOP stack. A rotating head may be installed as needed. A Kelly clock will be installed and maintained in operable condition and a drill string safety valve in the open position will be available on the rig floor.

**Requesting Variance?** YES

**Variance request:** Co-flex line between the BOP and choke manifold. Certification for proposed co-flex hose is attached (Please see Exhibit F, F-1, F-2, F-3). The hose is not required by the manufacturer to be anchored. In the event the specific hose is not available, one of equal or higher rating will be used. Variance to include Hammer Union connections on lines downstream of the buffer tank only.

**Testing Procedure:** BOP's will be tested by an independent service company. The ram preventers, choke manifold, and safety valves will be tested as follows: Prior to drilling out the surface casing, BOPE pressure tests will be 250 psi low and 2000 psi high. Prior to drilling out the intermediate casing, BOPE pressure tests will be 250 psi low and 5000 psi high. Prior to

Operator Name: CIMAREX ENERGY COMPANY

Well Name: VACA DRAW 20-17 FEDERAL

Well Number: 3H

drilling out the production casing, BOPE pressure tests will be 250 psi low and 10,000 psi high. The Annular Preventer will be tested to 250 psi low and 1500 psi high prior to drilling out the surface casing, 250 psi low and 2500 psi high prior to drilling out the intermediate casing, 250 psi low and 5000 psi high prior to drilling out the production casing. The System may be upgraded to a higher pressure but still tested to the working pressures listed. If the system is upgraded all the components installed will be functional and tested.

**Choke Diagram Attachment:**

Vaca\_Draw\_20\_17\_Fed\_3H\_Choke\_5M\_20171002113337.pdf

**BOP Diagram Attachment:**

Vaca\_Draw\_20\_17\_Fed\_3H\_BOP\_5M\_20171002113345.pdf

### Section 3 - Casing

Casing ID	String Type	Hole Size	Csg Size	Condition	Standard	Tapered String	Top Set MD	Bottom Set MD	Top Set TVD	Bottom Set TVD	Top Set MSL	Bottom Set MSL	Calculated casing length MD	Grade	Weight	Joint Type	Collapse SF	Burst SF	Joint SF Type	Joint SF	Body SF Type	Body SF
1	SURFACE	17.5	13.375	NEW	API	N	0	1034	0	1034	0	1034	1034	OTHER	48	STC	1.56	3.66	BUOY	6.49	BUOY	6.49
2	INTERMEDIATE	12.25	9.625	NEW	API	N	0	4936	0	4936	0	4936	4936	J-55	40	LTC	1.18	1.51	BUOY	2.63	BUOY	2.63
3	PRODUCTION	8.75	7.0	NEW	API	N	0	11857	0	11857	0	11857	11857	L-80	29	LTC	1.2	1.39	BUOY	1.64	BUOY	1.64
4	PRODUCTION	8.75	7.0	NEW	API	N	11857	12482	11857	12482	11857	12482	625	L-80	29	BUTT	1.15	1.34	BUOY	50.56	BUOY	50.56
5	COMPLETION SYSTEM	6	4.5	NEW	API	N	11857	22055	11857	22055	11857	22055	10198	P-110	13.5	BUTT	1.33	1.54	BUOY	60.82	BUOY	60.82

**Casing Attachments**



**Operator Name:** CIMAREX ENERGY COMPANY

**Well Name:** VACA DRAW 20-17 FEDERAL

**Well Number:** 3H

#### Casing Attachments

---

**Casing ID:** 1      **String Type:** SURFACE

**Inspection Document:**

**Spec Document:**

**Tapered String Spec:**

**Casing Design Assumptions and Worksheet(s):**

Vaca\_Draw\_20\_17\_Fed\_3H\_Casing\_Assumptions\_20171002113628.pdf

---

**Casing ID:** 2      **String Type:** INTERMEDIATE

**Inspection Document:**

**Spec Document:**

**Tapered String Spec:**

**Casing Design Assumptions and Worksheet(s):**

Vaca\_Draw\_20\_17\_Fed\_3H\_Casing\_Assumptions\_20171002113645.pdf

---

**Casing ID:** 3      **String Type:** PRODUCTION

**Inspection Document:**

**Spec Document:**

**Tapered String Spec:**

**Casing Design Assumptions and Worksheet(s):**

Vaca\_Draw\_20\_17\_Fed\_3H\_Casing\_Assumptions\_20171002113740.pdf

---

Operator Name: CIMAREX ENERGY COMPANY

Well Name: VACA DRAW 20-17 FEDERAL

Well Number: 3H

#### Casing Attachments

Casing ID: 4 String Type: PRODUCTION

Inspection Document:

Spec Document:

Tapered String Spec:

Casing Design Assumptions and Worksheet(s):

Vaca\_Draw\_20\_17\_Fed\_3H\_Casing\_Assumptions\_20171002113901.pdf

Casing ID: 5 String Type: COMPLETION SYSTEM

Inspection Document:

Spec Document:

Tapered String Spec:

Casing Design Assumptions and Worksheet(s):

Vaca\_Draw\_20\_17\_Fed\_3H\_Casing\_Assumptions\_20171002114003.pdf

#### Section 4 - Cement

String Type	Lead/Tail	Stage Tool Depth	Top MD	Bottom MD	Quantity(sx)	Yield	Density	Cu Ft	Excess%	Cement type	Additives
SURFACE	Lead		0	1034	501	1.72	13.5	861	50	Class C	Bentonite
SURFACE	Tail		0	1034	134	1.34	14.8	179	25	Class C	LCM
INTERMEDIATE	Lead		0	4936	936	1.88	12.9	1759	50	35:65 (Poz:C)	Salt, Bentonite
INTERMEDIATE	Tail		0	4936	289	1.34	14.8	386	25	Class C	LCM
PRODUCTION	Lead		0	1185 7	216	6.18	9.2	1332	25	Class C	Extender, Salt, Strength Enhancement, LCM



**Operator Name:** CIMAREX ENERGY COMPANY

**Well Name:** VACA DRAW 20-17 FEDERAL

**Well Number:** 3H

String Type	Lead/Tail	Stage Tool Depth	Top MD	Bottom MD	Quantity(sx)	Yield	Density	Cu Ft	Excess%	Cement type	Additives
											Fluid Loss, Retarder
PRODUCTION	Tail		0	1185 7	80	1.3	14.2	104	10	50:50 (Poz:H)	Salt, Bentonite, Fluid Loss, Dispersant, SMS
PRODUCTION	Lead		1185 7	1248 2	216	6.18	9.2	1332	25	Class C	Extender, Salt, Strength Enhancement, LCM, Fluid Loss, Retarder
PRODUCTION	Tail		1185 7	1248 2	80	1.3	14.2	104	10	50:50 (Poz:H)	Salt, Bentonite, Fluid Loss, Dispersant, SMS
COMPLETION SYSTEM	Lead		1185 7	2205 5	672	1.3	14.2	873	10	50:50 (Poz:H)	Salt, Bentonite, Fluid Loss, Dispersant, SMS

## Section 5 - Circulating Medium

**Mud System Type:** Closed

**Will an air or gas system be Used?** NO

**Description of the equipment for the circulating system in accordance with Onshore Order #2:**

**Diagram of the equipment for the circulating system in accordance with Onshore Order #2:**

**Describe what will be on location to control well or mitigate other conditions:** Sufficient mud materials will be kept on location at all times in order to combat lost circulation or unexpected kicks. In order to run DSTs, open hole logs, and casing, the viscosity and water loss may have to be adjusted in order to meet these needs.

**Describe the mud monitoring system utilized:** PVT/Pason/Visual Monitoring

## Circulating Medium Table

Top Depth	Bottom Depth	Mud Type	Min Weight (lbs/gal)	Max Weight (lbs/gal)	Density (lbs/cu ft)	Gel Strength (lbs/100 sqft)	PH	Viscosity (CP)	Salinity (ppm)	Filtration (cc)	Additional Characteristics
0	1034	SPUD MUD	8.3	8.8							
1034	4936	SALT SATURATED	9.7	10.2							

**Operator Name:** CIMAREX ENERGY COMPANY

**Well Name:** VACA DRAW 20-17 FEDERAL

**Well Number:** 3H

Top Depth	Bottom Depth	Mud Type	Min Weight (lbs/gal)	Max Weight (lbs/gal)	Density (lbs/cu ft)	Gel Strength (lbs/100 sqft)	PH	Viscosity (CP)	Salinity (ppm)	Filtration (cc)	Additional Characteristics
4936	1248 2	OTHER : FW/Cut Brine	9	9.5							
1248 2	2205 5	OIL-BASED MUD	12	12.5							

## Section 6 - Test, Logging, Coring

**List of production tests including testing procedures, equipment and safety measures:**

No DST Planned

**List of open and cased hole logs run in the well:**

CNL,DS,GR

**Coring operation description for the well:**

N/A

## Section 7 - Pressure

**Anticipated Bottom Hole Pressure:** 8041

**Anticipated Surface Pressure:** 5319.38

**Anticipated Bottom Hole Temperature(F):** 191

**Anticipated abnormal pressures, temperatures, or potential geologic hazards?** YES

**Describe:**

Lost circulation may be encountered in the Delaware mountain group. Abnormal pressure as well as hole stability issues may be encountered in the Wolfcamp.

**Contingency Plans geohazards description:**

Lost circulation material will be available, as well as additional drilling fluid along with the fluid volume in the drilling rig pit system. Drilling fluid can be mixed on location or mixed in vendor mud plant and trucked to location if needed. Sufficient barite will be available to maintain appropriate mud weight for the Wolfcamp interval.

**Contingency Plans geohazards attachment:**

**Hydrogen Sulfide drilling operations plan required?** YES

**Hydrogen sulfide drilling operations plan:**

Vaca\_Draw\_20\_17\_Fed\_3H\_H2S\_Plan\_04-21-2017.pdf



**Operator Name:** CIMAREX ENERGY COMPANY

**Well Name:** VACA DRAW 20-17 FEDERAL

**Well Number:** 3H

## **Section 8 - Other Information**

**Proposed horizontal/directional/multi-lateral plan submission:**

Vaca\_Draw\_20\_17\_Fed\_3H\_Directional\_Plan\_04-21-2017.pdf

**Other proposed operations facets description:**

**Other proposed operations facets attachment:**

Vaca\_Draw\_20\_17\_Fed\_3H\_Drilling\_Plan\_20171002114511.pdf

**Other Variance attachment:**

Vaca\_Draw\_20\_17\_Fed\_3H\_Flex\_Hose\_04-21-2017.pdf



APD ID: 10400013560

Submission Date: 05/02/2017

Highlighted data  
reflects the most  
recent changes

Operator Name: CIMAREX ENERGY COMPANY

Well Name: VACA DRAW 20-17 FEDERAL

Well Number: 3H

[Show Final Text](#)

Well Type: CONVENTIONAL GAS WELL

Well Work Type: Drill

## Section 1 - Existing Roads

Will existing roads be used? NO

## Section 2 - New or Reconstructed Access Roads

Will new roads be needed? YES

New Road Map:

Vaca\_Draw\_20\_17\_Fed\_3H\_Access\_Road\_ROW\_04-21-2017.pdf

New road type: COLLECTOR

Length: 785 Feet Width (ft.): 30

Max slope (%): 2 Max grade (%): 6

Army Corp of Engineers (ACOE) permit required? NO

ACOE Permit Number(s):

New road travel width: 15

**New road access erosion control:** The side slopes of any drainage channels or swales that are crossed will be re-contoured to original grade and compacted and mulched as necessary to avoid erosion. Where steeper slopes cannot be avoided, water bars or silt fence will be constructed, mulch/rip-rap applied, or other measures employed as necessary to control erosion. Hay bales, straw wattles or silt fence may also be installed to control erosion as needed. All disturbed areas will be seeded with a mix appropriate for the area unless specified otherwise by the landowner.

**New road access plan or profile prepared?** NO

**New road access plan attachment:**

**Access road engineering design?** NO

**Access road engineering design attachment:**

**Access surfacing type:** GRAVEL

**Access topsoil source:** ONSITE

**Operator Name:** CIMAREX ENERGY COMPANY

**Well Name:** VACA DRAW 20-17 FEDERAL

**Well Number:** 3H

**Access surfacing type description:**

**Access onsite topsoil source depth:** 6

**Offsite topsoil source description:**

**Onsite topsoil removal process:** Push off and stockpile alongside the location.

**Access other construction information:** The operator will prevent and abate fugitive dust as needed, whether created by vehicular traffic, equipment operations or other events.

**Access miscellaneous information:**

**Number of access turnouts:**

**Access turnout map:**

### **Drainage Control**

**New road drainage crossing:** CULVERT,LOW WATER,OTHER

**Drainage Control comments:** To control and prevent potentially contaminated precipitation from leaving the pad site, a perimeter berm and settlement pond will be installed. Contaminated water will be removed from pond, stored in waste tanks, and disposed of at a state approved facility. Standing water or puddles will not be allowed. Drainage ditches would be established and maintained on the pad and along access roads to divert water away from operations. Natural drainage areas disturbed during construction would be re-contoured to near original condition prior to construction. Erosion Control Best Management Practices would be used where necessary and consist of seeding, fiber rolls, water bars, silt fences, and temporary diversion dikes. Areas disturbed during construction that are no longer needed for operations would be obliterated, re-contoured to near original condition prior to construction. Erosion Control Best Management Practices would be used where necessary and consist of seeding, fiber rolls, water bars, silt fences, and temporary diversion dikes. Areas disturbed during construction that are no longer needed for operations would be obliterated, re-contoured, and reclaimed to near original condition to re-establish natural drainage.

**Road Drainage Control Structures (DCS) description:** N/A

**Road Drainage Control Structures (DCS) attachment:**

### **Access Additional Attachments**

**Additional Attachment(s):**

### **Section 3 - Location of Existing Wells**

**Existing Wells Map?** YES

**Attach Well map:**

Vaca\_Draw\_20\_17\_Fed\_3H\_Mile\_radius\_and\_Existing\_wells\_04-21-2017.pdf

**Existing Wells description:**

### **Section 4 - Location of Existing and/or Proposed Production Facilities**

**Submit or defer a Proposed Production Facilities plan?** SUBMIT

**Estimated Production Facilities description:**

**Production Facilities description:**

**Production Facilities map:**



**Operator Name:** CIMAREX ENERGY COMPANY

**Well Name:** VACA DRAW 20-17 FEDERAL

**Well Number:** 3H

Vaca\_Draw\_20\_17\_Fed\_Battery\_Layout\_04-21-2017.pdf

## Section 5 - Location and Types of Water Supply

### Water Source Table

**Water source use type:** INTERMEDIATE/PRODUCTION CASING,  
SURFACE CASING

**Describe type:**

**Water source type:** MUNICIPAL

**Source longitude:**

**Source latitude:**

**Source datum:**

**Water source permit type:** WATER RIGHT

**Permit Number:**

**Source land ownership:** STATE

**Water source transport method:** PIPELINE,TRUCKING

**Source transportation land ownership:** STATE

**Water source volume (barrels):** 5000

**Source volume (acre-feet):** 0.6444655

**Source volume (gal):** 210000

**Water source and transportation map:**

Vaca\_Draw\_20\_17\_Fed\_3H\_Drlg\_water\_route\_20170908120939.pdf

**Water source comments:**

**New water well?** NO

### New Water Well Info

**Well latitude:**

**Well Longitude:**

**Well datum:**

**Well target aquifer:**

**Est. depth to top of aquifer(ft):**

**Est thickness of aquifer:**

**Aquifer comments:**

**Aquifer documentation:**

**Well depth (ft):**

**Well casing type:**

**Well casing outside diameter (in.):**

**Well casing inside diameter (in.):**

**New water well casing?**

**Used casing source:**

**Drilling method:**

**Drill material:**

**Grout material:**

**Grout depth:**

**Casing length (ft.):**

**Casing top depth (ft.):**

**Well Production type:**

**Completion Method:**

**Operator Name:** CIMAREX ENERGY COMPANY

**Well Name:** VACA DRAW 20-17 FEDERAL

**Well Number:** 3H

**Water well additional information:**

**State appropriation permit:**

**Additional information attachment:**

## Section 6 - Construction Materials

**Construction Materials description:** The drilling and testing operations will be conducted on a watered and compacted native soil grade. Soft spots will be covered with scoria, free of large rocks (3" diameter). Upon completion as a commercial producer the location will be covered with scoria, free of large rocks (3" dia.) from an existing privately owned gravel pit. Caliche will be sued form a pit located in Sec 3-26S-33E, per the Surface Use Agreement we are required to use this pit.

**Construction Materials source location attachment:**

## Section 7 - Methods for Handling Waste

**Waste type:** DRILLING

**Waste content description:** Drilling Fluids, drill cuttings, water and other waste produced from the well during drilling operations.

**Amount of waste:** 15000 barrels

**Waste disposal frequency :** Weekly

**Safe containment description:** n/a

**Safe containmant attachment:**

**Waste disposal type:** HAUL TO COMMERCIAL FACILITY **Disposal location ownership:** COMMERCIAL

**Disposal type description:**

**Disposal location description:** Haul to R360 commercial Disposal

**Waste type:** GARBAGE

**Waste content description:** Garbage and trash produced during drilling and completion operations

**Amount of waste:** 32500 pounds

**Waste disposal frequency :** Weekly

**Safe containment description:** n/a

**Safe containmant attachment:**

**Waste disposal type:** HAUL TO COMMERCIAL FACILITY **Disposal location ownership:** COMMERCIAL

**Disposal type description:**

**Disposal location description:** Windmill Spraying Service hauls trash to Lea County Landfill

## Reserve Pit

**Reserve Pit being used?** NO

**Temporary disposal of produced water into reserve pit?**

**Operator Name:** CIMAREX ENERGY COMPANY

**Well Name:** VACA DRAW 20-17 FEDERAL

**Well Number:** 3H

**Reserve pit length (ft.)**

**Reserve pit width (ft.)**

**Reserve pit depth (ft.)**

**Reserve pit volume (cu. yd.)**

**Is at least 50% of the reserve pit in cut?**

**Reserve pit liner**

**Reserve pit liner specifications and installation description**

### **Cuttings Area**

**Cuttings Area being used? NO**

**Are you storing cuttings on location? NO**

**Description of cuttings location**

**Cuttings area length (ft.)**

**Cuttings area width (ft.)**

**Cuttings area depth (ft.)**

**Cuttings area volume (cu. yd.)**

**Is at least 50% of the cuttings area in cut?**

**WCuttings area liner**

**Cuttings area liner specifications and installation description**

### **Section 8 - Ancillary Facilities**

**Are you requesting any Ancillary Facilities?: NO**

**Ancillary Facilities attachment:**

**Comments:**

### **Section 9 - Well Site Layout**

**Well Site Layout Diagram:**

Vaca\_Draw\_20\_17\_Fed\_3H\_Wellsite\_Layout\_04-21-2017.pdf

**Comments:**



**Operator Name:** CIMAREX ENERGY COMPANY

**Well Name:** VACA DRAW 20-17 FEDERAL

**Well Number:** 3H

## Section 10 - Plans for Surface Reclamation

**Type of disturbance:** NEW

**Recontouring attachment:**

Vaca\_Draw\_20\_17\_Fed\_3H\_Interim\_Reclaim\_05-02-2017.pdf

**Drainage/Erosion control construction:** To control and prevent potentially contaminated precipitation from leaving the pad site, a perimeter berm and settlement pond will be installed. Contaminated water will be removed from pond, stored in waste tanks, and disposed of at a state approved facility. Standing water or puddles will not be allowed. Drainage ditches would be established and maintained on the pad and along access roads to divert water away from operations. Natural drainage areas disturbed during construction would be re-contoured to near original condition prior to construction. Erosion Control Best Management Practices would be used where necessary and consist of seeding, fiber rolls, water bars, silt fences, and temporary diversion dikes. Areas disturbed during construction that are no longer needed for operations would be obliterated, re-contoured to near original condition prior to construction. Erosion Control Best Management Practices would be used where necessary and consist of seeding, fiber rolls, water bars, silt fences, and temporary diversion dikes. Areas disturbed during construction that are no longer needed for operations would be obliterated, re-contoured, and reclaimed to near original condition to re-establish natural drainage.

**Drainage/Erosion control reclamation:** All disturbed and re-contoured areas would be reseeded according to specifications. Approved seed mixtures would be certified weed free and consist of grasses, forbs, or shrubs similar to the surrounding area. Compacted soil areas may need to be obliterated and reclaimed to near natural conditions by re-contouring all slopes to facilitate and re-establish natural drainage.

**Wellpad long term disturbance (acres):** 6.903

**Wellpad short term disturbance (acres):** 6.903

**Access road long term disturbance (acres):** 0.758

**Access road short term disturbance (acres):** 0.758

**Pipeline long term disturbance (acres):** 39.751377

**Pipeline short term disturbance (acres):** 0.4275482

**Other long term disturbance (acres):** 4.367

**Other short term disturbance (acres):** 0

**Total long term disturbance:** 51.779377

**Total short term disturbance:** 8.088549

**Reconstruction method:** After well plugging, all disturbed areas would be returned to the original contour or a contour that blends with the surrounding landform including roads unless the surface owner requests that they be left intact. In consultation with the surface owners it will be determined if any gravel or similar materials used to reinforce an area are to be removed, buried, or left in place during final reclamation. Salvaged topsoil, if any, would be re-spread evenly over the surfaces to be re-vegetated. As necessary, the soil surface would be prepared to provide a seedbed for re-establishment of desirable vegetation. Site preparation may include gouging, scarifying, dozer track-walking, mulching, or fertilizing.

**Reclamation, Re-vegetation, and Drainage:** All disturbed and re-contoured areas would be reseeded using techniques outlined under Phase I and II of this plan or as specified by the land owner. Approved seed mixtures would be certified weed free and consist of grasses, forbs, or shrubs similar to the surrounding area. Compacted soil areas may need to be obliterated and reclaimed to near natural conditions by re-contouring all slopes to facilitate and re-establish natural drainage.

**Topsoil redistribution:** Salvaged topsoil, if any, would be re-spread evenly over the surfaces to be re-vegetated.

**Soil treatment:** As necessary, the soil surface would be prepared to provide a seedbed for re-establishment of desirable vegetation. Site preparation may include gouging, scarifying, dozer track-walking, mulching or fertilizing.

**Existing Vegetation at the well pad:**

**Existing Vegetation at the well pad attachment:**

**Existing Vegetation Community at the road:**

**Existing Vegetation Community at the road attachment:**

**Existing Vegetation Community at the pipeline:**

**Existing Vegetation Community at the pipeline attachment:**

**Operator Name:** CIMAREX ENERGY COMPANY

**Well Name:** VACA DRAW 20-17 FEDERAL

**Well Number:** 3H

**Existing Vegetation Community at other disturbances:**

**Existing Vegetation Community at other disturbances attachment:**

**Non native seed used?** NO

**Non native seed description:**

**Seedling transplant description:**

**Will seedlings be transplanted for this project?** NO

**Seedling transplant description attachment:**

**Will seed be harvested for use in site reclamation?** NO

**Seed harvest description:**

**Seed harvest description attachment:**

## Seed Management

### Seed Table

**Seed type:**

**Seed source:**

**Seed name:**

**Source name:**

**Source address:**

**Source phone:**

**Seed cultivar:**

**Seed use location:**

**PLS pounds per acre:**

**Proposed seeding season:**

### Seed Summary

**Total pounds/Acre:**

**Seed Type**

**Pounds/Acre**

**Seed reclamation attachment:**

## Operator Contact/Responsible Official Contact Info

**First Name:**

**Last Name:**

**Phone:**

**Email:**

**Seedbed prep:**

**Seed BMP:**

**Seed method:**

**Existing invasive species?** NO

**Existing invasive species treatment description:**

**Operator Name:** CIMAREX ENERGY COMPANY

**Well Name:** VACA DRAW 20-17 FEDERAL

**Well Number:** 3H

**Existing invasive species treatment attachment:**

**Weed treatment plan description:** N/A

**Weed treatment plan attachment:**

**Monitoring plan description:** N/A

**Monitoring plan attachment:**

**Success standards:** N/A

**Pit closure description:** N/A

**Pit closure attachment:**

## Section 11 - Surface Ownership

**Disturbance type:** WELL PAD

**Describe:**

**Surface Owner:** BUREAU OF LAND MANAGEMENT

**Other surface owner description:**

**BIA Local Office:**

**BOR Local Office:**

**COE Local Office:**

**DOD Local Office:**

**NPS Local Office:**

**State Local Office:**

**Military Local Office:**

**USFWS Local Office:**

**Other Local Office:**

**USFS Region:**

**USFS Forest/Grassland:**

**USFS Ranger District:**

## Section 12 - Other Information

**Right of Way needed?** YES

**Use APD as ROW?** YES

**ROW Type(s):** 281001 ROW - ROADS,285003 ROW – POWER TRANS,288100 ROW – O&G Pipeline,288101 ROW – O&G Facility Sites,288103 ROW – Salt Water Disposal Pipeline/Facility,288104 ROW – Salt Water Disposal ApIn/Fac-FLPMA,289001 ROW- O&G Well Pad,FLPMA (Powerline),Other

## ROW Applications



**Operator Name:** CIMAREX ENERGY COMPANY

**Well Name:** VACA DRAW 20-17 FEDERAL

**Well Number:** 3H

**SUPO Additional Information:**

**Use a previously conducted onsite?** YES

**Previous Onsite information:** Onsite with BLM (Jeff Robertson) and Cimarex (Barry Hunt) on December 8, 2016. 500' X 560' pad (From #2H 190' north, 180' west, 370' south, 320' east). Top soil East. Interim reclamation: All sides. Access road from NW corner of pad, west, to the NE corner of the west pad. Vaca Draw 20-17 Federal off-site battery-Center: 1055 FSL & 1052 FWL, Section 20, T. 25 S., R. 33 E. (450' north/south X 400' east/west pad). Top soil west. Access road from SE corner, south to tie-in at proposed east/west road of Vaca Draw 20-17 Federal East half pad to west half pad.

**Other SUPO Attachment**

Vaca\_Draw\_20\_17\_Fed\_3H\_Gas\_lift\_Flow\_line\_ROW\_04-21-2017.pdf

Vaca\_Draw\_20\_17\_Fed\_Battery\_Gas\_Sales\_ROW\_04-21-2017.pdf

Vaca\_Draw\_20\_17\_Fed\_3H\_Public\_Access\_04-21-2017.pdf

Vaca\_Draw\_20\_17\_Fed\_3H\_Road\_Description\_04-21-2017.pdf

Vaca\_Draw\_20\_17\_Fed\_3H\_SUPO\_04-21-2017.pdf

Vaca\_Draw\_20\_17\_Fed\_Battery\_Powerline\_ROW\_04-21-2017.pdf

Vaca\_Draw\_20\_17\_Fed\_Battery\_Road\_ROW\_04-21-2017.pdf

Vaca\_Draw\_20\_17\_Fed\_Battery\_SWD\_ROW\_04-21-2017.pdf

Vaca\_Draw\_20\_17\_Fed\_3H\_Temp\_water\_route\_20170908120959.pdf



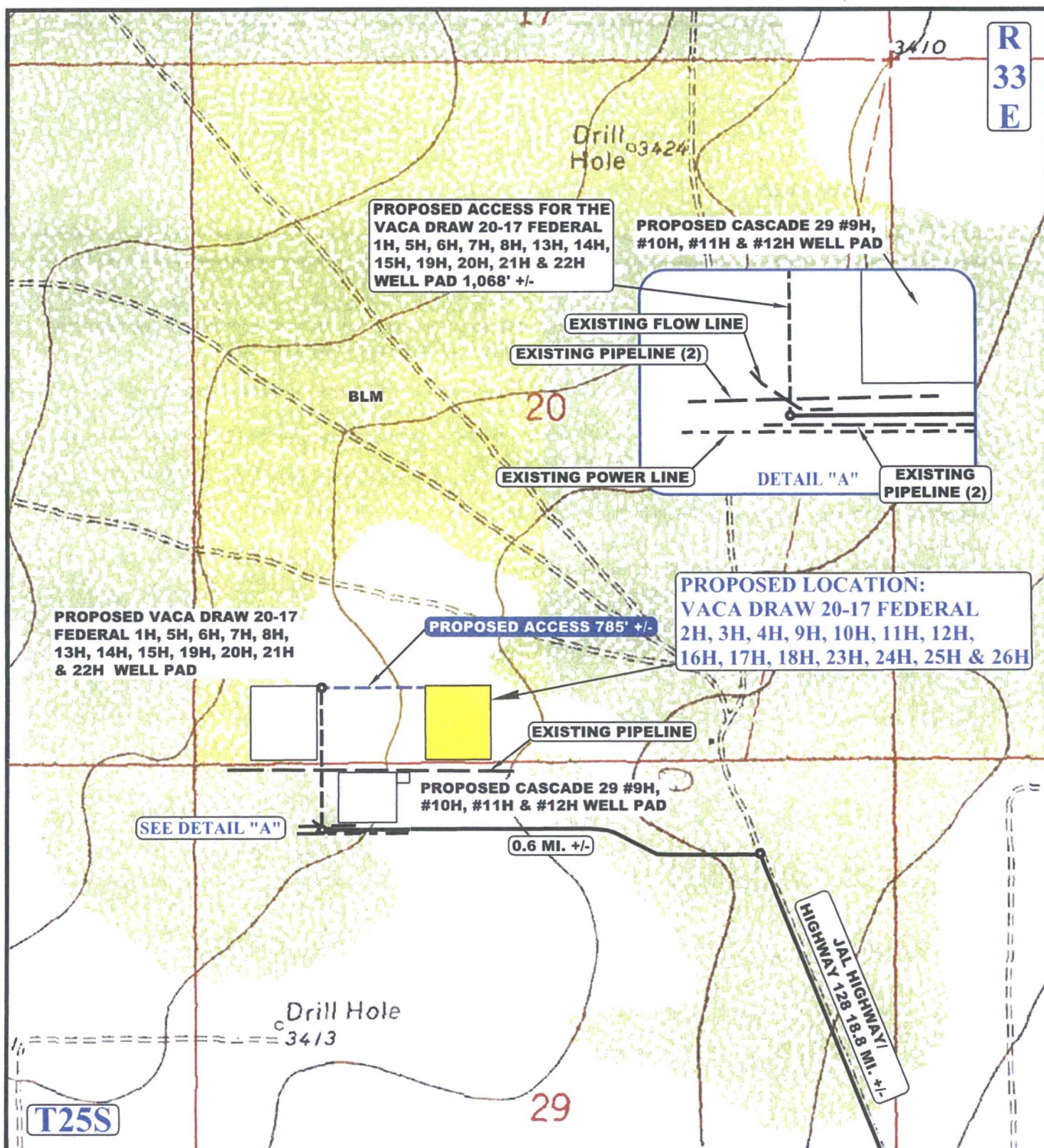

NOTE: PARCEL DATA SHOWN HAS BEEN OBTAINED FROM VARIOUS SOURCES AND SHOULD BE USED FOR MAPPING, GRAPHIC AND PLANNING PURPOSES ONLY. NO WARRANTY IS MADE BY UINTAH ENGINEERING AND LAND SURVEYING (UELS) FOR ACCURACY OF THE PARCEL DATA.

#### LEGEND:

- EXISTING ROAD
- - - PROPOSED ROAD
- - - EXISTING PIPELINE / FLOW LINE
- - - EXISTING POWER LINE
- - - PROPOSED ROAD (SERVICING OTHER WELLS)



**UELS, LLC**  
Corporate Office \* 85 South 200 East  
Vernal, UT 84078 \* (435) 789-1017



#### CIMAREX ENERGY CO.

**VACA DRAW 20-17 FEDERAL 2H, 3H, 4H, 9H, 10H, 11H, 12H, 16H, 17H, 18H, 23H, 24H, 25H & 26H**  
**SE 1/4 SW 1/4, SECTION 20, T25S, R33E, N.M.P.M.**  
**LEA COUNTY, NEW MEXICO**

SURVEYED BY	C.J., D.J.	01-20-17	SCALE
DRAWN BY	C.I.	01-28-17	1 : 12,000

**TOPOGRAPHIC MAP**

**EXHIBIT C-1**



Vaca Draw 20-17 #2H, 3H, 4H, 9H, 10H, 11H, 12H  
to Cascade Frac Pit - Temp. Fresh Water Line Route  
Lea County, NM

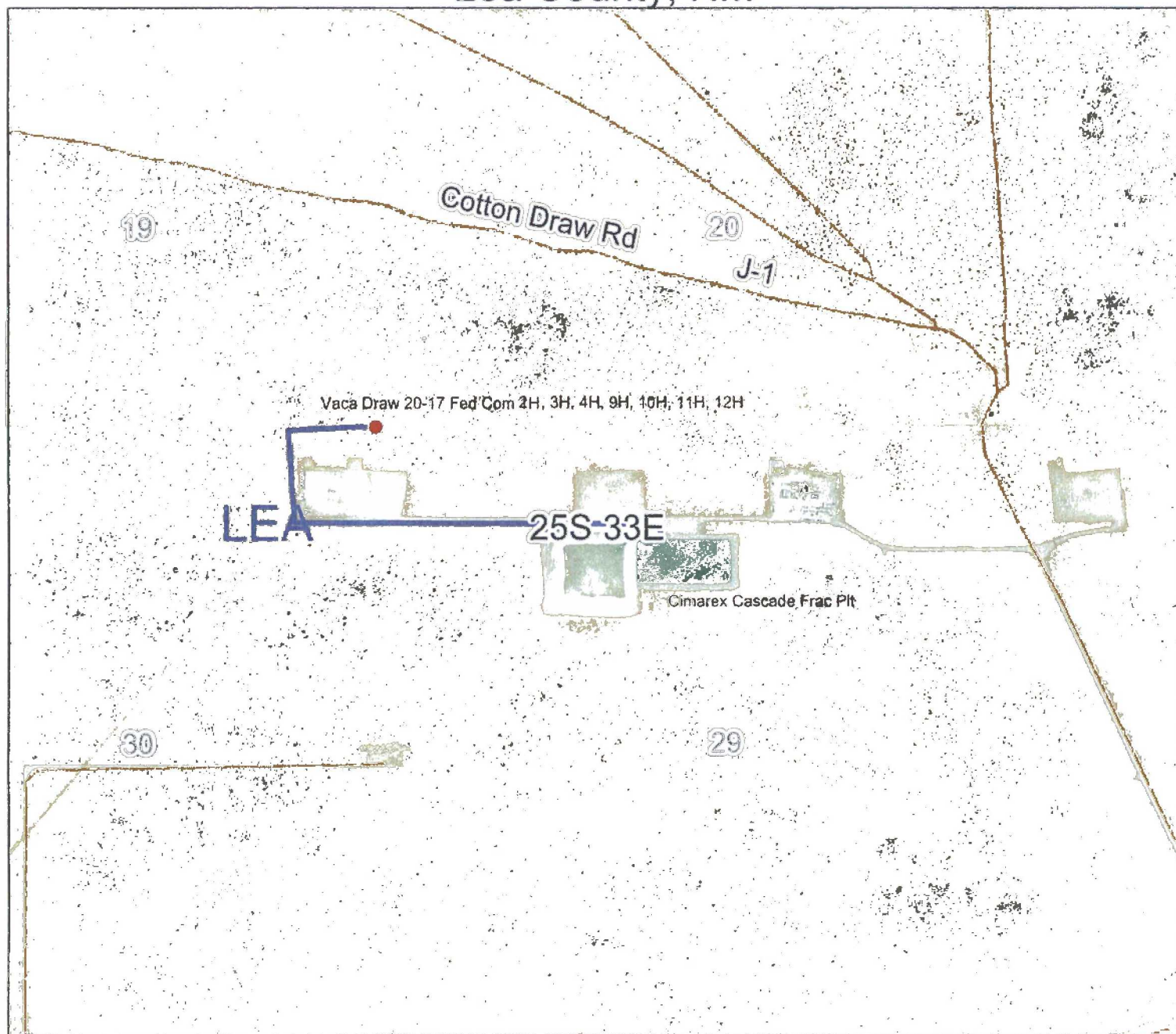

— Water transfer line length = 3104'

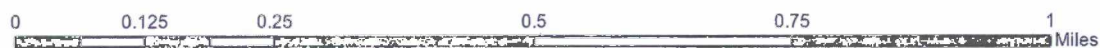

**CIMAREX**



## Section 1 - General

Would you like to address long-term produced water disposal? NO

## Section 2 - Lined Pits

Would you like to utilize Lined Pit PWD options? NO

Produced Water Disposal (PWD) Location:

PWD surface owner:

PWD disturbance (acres):

Lined pit PWD on or off channel:

Lined pit PWD discharge volume (bbl/day):

Lined pit specifications:

Pit liner description:

Pit liner manufacturers information:

Precipitated solids disposal:

Describe precipitated solids disposal:

Precipitated solids disposal permit:

Lined pit precipitated solids disposal schedule:

Lined pit precipitated solids disposal schedule attachment:

Lined pit reclamation description:

Lined pit reclamation attachment:

Leak detection system description:

Leak detection system attachment:

Lined pit Monitor description:

Lined pit Monitor attachment:

Lined pit: do you have a reclamation bond for the pit?

Is the reclamation bond a rider under the BLM bond?

Lined pit bond number:

Lined pit bond amount:

Additional bond information attachment:

### Section 3 - Unlined Pits

Would you like to utilize Unlined Pit PWD options? NO

Produced Water Disposal (PWD) Location:

PWD surface owner:

PWD disturbance (acres):

Unlined pit PWD on or off channel:

Unlined pit PWD discharge volume (bbl/day):

Unlined pit specifications:

Precipitated solids disposal:

Describe precipitated solids disposal:

Precipitated solids disposal permit:

Unlined pit precipitated solids disposal schedule:

Unlined pit precipitated solids disposal schedule attachment:

Unlined pit reclamation description:

Unlined pit reclamation attachment:

Unlined pit Monitor description:

Unlined pit Monitor attachment:

Do you propose to put the produced water to beneficial use?

Beneficial use user confirmation:

Estimated depth of the shallowest aquifer (feet):

Does the produced water have an annual average Total Dissolved Solids (TDS) concentration equal to or less than that of the existing water to be protected?

TDS lab results:

Geologic and hydrologic evidence:

State authorization:

Unlined Produced Water Pit Estimated percolation:

Unlined pit: do you have a reclamation bond for the pit?

Is the reclamation bond a rider under the BLM bond?

Unlined pit bond number:

Unlined pit bond amount:

Additional bond information attachment:

### Section 4 - Injection

Would you like to utilize Injection PWD options? NO

Produced Water Disposal (PWD) Location:

PWD surface owner:

PWD disturbance (acres):

Injection PWD discharge volume (bbl/day):

Injection well mineral owner:

Injection well type:

Injection well number:

Injection well name:

Assigned injection well API number?

Injection well API number:

Injection well new surface disturbance (acres):

Minerals protection information:

Mineral protection attachment:

Underground Injection Control (UIC) Permit?

UIC Permit attachment:

## Section 5 - Surface Discharge

Would you like to utilize Surface Discharge PWD options? NO

Produced Water Disposal (PWD) Location:

PWD surface owner:

PWD disturbance (acres):

Surface discharge PWD discharge volume (bbl/day):

Surface Discharge NPDES Permit?

Surface Discharge NPDES Permit attachment:

Surface Discharge site facilities information:

Surface discharge site facilities map: .

## Section 6 - Other

Would you like to utilize Other PWD options? NO

Produced Water Disposal (PWD) Location:

PWD surface owner:

PWD disturbance (acres):

Other PWD discharge volume (bbl/day):

Other PWD type description:

Other PWD type attachment:

Have other regulatory requirements been met?

Other regulatory requirements attachment:





U.S. Department of the Interior  
BUREAU OF LAND MANAGEMENT

## Bond Info Data Report

10/16/2017

### Bond Information

Federal/Indian APD: FED

BLM Bond number: NMB001188

BIA Bond number:

Do you have a reclamation bond? NO

Is the reclamation bond a rider under the BLM bond?

Is the reclamation bond BLM or Forest Service?

BLM reclamation bond number:

Forest Service reclamation bond number:

Forest Service reclamation bond attachment:

Reclamation bond number:

Reclamation bond amount:

Reclamation bond rider amount:

Additional reclamation bond information attachment: