

UNITED STATES
DEPARTMENT OF THE INTERIOR
BUREAU OF LAND MANAGEMENT

APPLICATION FOR PERMIT TO DRILL OR REENTER

OCD Hobbs

HOBBS

OCT 30 2017

RECEIVED

FORM APPROVED
OMB No. 1004-0137
Expires October 31, 2014

1a. Type of work: <input checked="" type="checkbox"/> DRILL <input type="checkbox"/> REENTER		5. Lease Serial No. NMNM123530
1b. Type of Well: <input checked="" type="checkbox"/> Oil Well <input type="checkbox"/> Gas Well <input type="checkbox"/> Other <input checked="" type="checkbox"/> Single Zone <input type="checkbox"/> Multiple Zone		6. If Indian, Allottee or Tribe Name
2. Name of Operator COG OPERATING LLC (329137)		7. If Unit or CA Agreement, Name and No.
3a. Address 600 West Illinois Ave Midland TX 79701		8. Lease Name and Well No. (319803) BASEBALL CAP FEDERAL COM 24H
3b. Phone No. (include area code) (432)683-7443		9. API Well No. 30-025-44152
4. Location of Well (Report location clearly and in accordance with any State requirements*) At surface SWSE / 360 FSL / 1980 FEL / LAT 32.182082 / LONG -103.421591 At proposed prod. zone NWNE / 200 FNL / 2310 FEL / LAT 32.209721 / LONG -103.422638		10. Field and Pool, or Exploratory (98116) WILDCAT / WOLFCAMP
14. Distance in miles and direction from nearest town or post office* 12 miles		11. Sec., T. R. M. or Blk. and Survey or Area SEC 25 / T24S / R34E / NMP
15. Distance from proposed* location to nearest property or lease line, ft. (Also to nearest drig. unit line, if any) 200 feet	16. No. of acres in lease 240	12. County or Parish LEA
17. Spacing Unit dedicated to this well 320	13. State NM	
18. Distance from proposed location* to nearest well, drilling, completed, 1114 feet applied for, on this lease, ft.	19. Proposed Depth 12912 feet / 22778 feet	20. BLM/BIA Bond No. on file FED: NMB000215
21. Elevations (Show whether DF, KDB, RT, GL, etc.) 3382 feet	22. Approximate date work will start* 08/01/2017	23. Estimated duration 30 days
24. Attachments		

The following, completed in accordance with the requirements of Onshore Oil and Gas Order No.1, must be attached to this form:

- Well plat certified by a registered surveyor.
- A Drilling Plan.
- A Surface Use Plan (if the location is on National Forest System Lands, the SUPO must be filed with the appropriate Forest Service Office).
- Bond to cover the operations unless covered by an existing bond on file (see Item 20 above).
- Operator certification
- Such other site specific information and/or plans as may be required by the BLM.

25. Signature (Electronic Submission)	Name (Printed/Typed) Mayte Reyes / Ph: (575)748-6945	Date 06/27/2017
Title Regulatory Analyst		
Approved by (Signature) (Electronic Submission)	Name (Printed/Typed) Cody Layton / Ph: (575)234-5959	Date 10/26/2017
Title Supervisor Multiple Resources CARLSBAD		

Application approval does not warrant or certify that the applicant holds legal or equitable title to those rights in the subject lease which would entitle the applicant to conduct operations thereon.
Conditions of approval, if any, are attached.

Title 18 U.S.C. Section 1001 and Title 43 U.S.C. Section 1212, make it a crime for any person knowingly and willfully to make to any department or agency of the United States any false, fictitious or fraudulent statements or representations as to any matter within its jurisdiction.

(Continued on page 2)

*(Instructions on page 2)

APPROVED WITH CONDITIONS

KZ
10/30/17

Double Sided

INSTRUCTIONS

GENERAL: This form is designed for submitting proposals to perform certain well operations, as indicated on Federal and Indian lands and leases for action by appropriate Federal agencies, pursuant to applicable Federal laws and regulations. Any necessary special instructions concerning the use of this form and the number of copies to be submitted, particularly with regard to local, area, or regional procedures and practices, either are shown below or will be issued by, or may be obtained from local Federal offices.

ITEM 1: If the proposal is to redrill to the same reservoir at a different subsurface location or to a new reservoir, use this form with appropriate notations. Consult applicable Federal regulations concerning subsequent work proposals or reports on the well.

ITEM 4: Locations on Federal or Indian land should be described in accordance with Federal requirements. Consult local Federal offices for specific instructions.

ITEM 14: Needed only when location of well cannot readily be found by road from the land or lease description. A plat, or plats, separate or on the reverse side, showing the roads to, and the surveyed location of, the well, and any other required information, should be furnished when required by Federal agency offices.

ITEMS 15 AND 18: If well is to be, or has been directionally drilled, give distances for subsurface location of hole in any present or objective productive zone.

ITEM 22: Consult applicable Federal regulations, or appropriate officials, concerning approval of the proposal before operations are started.

NOTICES

The Privacy Act of 1974 and regulation in 43 CFR 2.48(d) provide that you be furnished the following information in connection with information required by this application.

AUTHORITY: 30 U.S.C. 181 et seq., 25 U.S.C. 396; 43 CFR 3160

PRINCIPAL PURPOSES: The information will be used to: (1) process and evaluate your application for a permit to drill a new oil, gas, or service well or to reenter a plugged and abandoned well; and (2) document, for administrative use, information for the management, disposal and use of National Resource Lands and resources including (a) analyzing your proposal to discover and extract the Federal or Indian resources encountered; (b) reviewing procedures and equipment and the projected impact on the land involved; and (c) evaluating the effects of the proposed operation on the surface and subsurface water and other environmental impacts.

ROUTINE USE: Information from the record and/or the record will be transferred to appropriate Federal, State, and local or foreign agencies, when relevant to civil, criminal or regulatory investigations or prosecution, in connection with congressional inquiries and for regulatory responsibilities.

EFFECT OF NOT PROVIDING INFORMATION: Filing of this application and disclosure of the information is mandatory only if you elect to initiate a drilling or reentry operation on an oil and gas lease.

The Paperwork Reduction Act of 1995 requires us to inform you that:

The BLM collects this information to allow evaluation of the technical, safety, and environmental factors involved with drilling for oil and/or gas on Federal and Indian oil and gas leases. This information will be used to analyze and approve applications. Response to this request is mandatory only if the operator elects to initiate drilling or reentry operations on an oil and gas lease. The BLM would like you to know that you do not have to respond to this or any other Federal agency-sponsored information collection unless it displays a currently valid OMB control number.

BURDEN HOURS STATEMENT: Public reporting burden for this form is estimated to average 8 hours per response, including the time for reviewing instructions, gathering and maintaining data, and completing and reviewing the form. Direct comments regarding the burden estimate or any other aspect of this form to U.S. Department of the Interior, Bureau of Land Management (1004-0137), Bureau Information Collection Clearance Officer (WO-630), 1849 C Street, N.W., Mail Stop 401 LS, Washington, D.C. 20240.

Additional Operator Remarks

Location of Well

1. SHL: SWSE / 360 FSL / 1980 FEL / TWSP: 24S / RANGE: 34E / SECTION: 25 / LAT: 32.182082 / LONG: -103.421591 (TVD: 0 feet, MD: 0 feet)
PPP: SENE / 2640 FNL / 2310 FEL / TWSP: 24S / RANGE: 34E / SECTION: 24 / LAT: 32.203012 / LONG: -103.422726 (TVD: 12555 feet, MD: 21000 feet)
PPP: SWSE / 0 FSL / 2310 FEL / TWSP: 24S / RANGE: 34E / SECTION: 24 / LAT: 32.195752 / LONG: -103.422735 (TVD: 12693 feet, MD: 18000 feet)
PPP: SWSE / 330 FSL / 2310 FEL / TWSP: 24S / RANGE: 34E / SECTION: 25 / LAT: 32.182015 / LONG: -103.422659 (TVD: 12436 feet, MD: 12443 feet)
BHL: NWNE / 200 FNL / 2310 FEL / TWSP: 24S / RANGE: 34E / SECTION: 24 / LAT: 32.209721 / LONG: -103.422638 (TVD: 12912 feet, MD: 22778 feet)

BLM Point of Contact

Name: Priscilla Perez

Title: Legal Instruments Examiner

Phone: 5752345934

Email: pperez@blm.gov

CONFIDENTIAL

Review and Appeal Rights

A person contesting a decision shall request a State Director review. This request must be filed within 20 working days of receipt of the Notice with the appropriate State Director (see 43 CFR 3165.3). The State Director review decision may be appealed to the Interior Board of Land Appeals, 801 North Quincy Street, Suite 300, Arlington, VA 22203 (see 43 CFR 3165.4). Contact the above listed Bureau of Land Management office for further information.

CONFIDENTIAL



U.S. Department of the Interior
BUREAU OF LAND MANAGEMENT

Application Data Report

10/27/2017

APD ID: 10400015431

Submission Date: 06/27/2017

Highlighted data
reflects the most
recent changes

Operator Name: COG OPERATING LLC

Well Name: BASEBALL CAP FEDERAL COM

Well Number: 24H

[Show Final Text](#)

Well Type: OIL WELL

Well Work Type: Drill

Section 1 - General

APD ID: 10400015431

Tie to previous NOS?

Submission Date: 06/27/2017

BLM Office: CARLSBAD

User: Mayte Reyes

Title: Regulatory Analyst

Federal/Indian APD: FED

Is the first lease penetrated for production Federal or Indian? FED

Lease number: NMNM123530

Lease Acres: 240

Surface access agreement in place?

Allotted?

Reservation:

Agreement in place? NO

Federal or Indian agreement:

Agreement number:

Agreement name:

Keep application confidential? YES

Permitting Agent? NO

APD Operator: COG OPERATING LLC

Operator letter of designation:

HOBBS OCD
OCT 30 2017
RECEIVED

Operator Info

Operator Organization Name: COG OPERATING LLC

Operator Address: 600 West Illinois Ave

Zip: 79701

Operator PO Box:

Operator City: Midland

State: TX

Operator Phone: (432)683-7443

Operator Internet Address: RODOM@CONCHO.COM

Section 2 - Well Information

Well in Master Development Plan? NO

Master Development Plan name:

Well in Master SUPO? NO

Master SUPO name:

Well in Master Drilling Plan? NO

Master Drilling Plan name:

Well Name: BASEBALL CAP FEDERAL COM

Well Number: 24H

Well API Number:

Field/Pool or Exploratory? Field and Pool

Field Name: WILDCAT

Pool Name: WOLFCAMP

Is the proposed well in an area containing other mineral resources? USEABLE WATER

Operator Name: COG OPERATING LLC

Well Name: BASEBALL CAP FEDERAL COM

Well Number: 24H

Describe other minerals:

Is the proposed well in a Helium production area? N Use Existing Well Pad? NO New surface disturbance?

Type of Well Pad: SINGLE WELL

Multiple Well Pad Name:

Number:

Well Class: HORIZONTAL

Number of Legs:

Well Work Type: Drill

Well Type: OIL WELL

Describe Well Type:

Well sub-Type: EXPLORATORY (WILDCAT)

Describe sub-type:

Distance to town: 12 Miles

Distance to nearest well: 1114 FT

Distance to lease line: 200 FT

Reservoir well spacing assigned acres Measurement: 320 Acres

Well plat: COG_Baseball_24H_C102_06-26-2017.pdf

Well work start Date: 08/01/2017

Duration: 30 DAYS

Section 3 - Well Location Table

Survey Type: RECTANGULAR

Describe Survey Type:

Datum: NAD83

Vertical Datum: NAVD88

Survey number:

	NS-Foot	NS Indicator	EW-Foot	EW Indicator	Twsp	Range	Section	Aliquot/Lot/Tract	Latitude	Longitude	County	State	Meridian	Lease Type	Lease Number	Elevation	MD	TVD
SHL Leg #1	360	FSL	198 0	FEL	24S	34E	25	Aliquot SWSE	32.18208 2	- 103.4215 91	LEA	NEW MEXI CO	NEW MEXI CO	F	FEE	338 2	0	0
KOP Leg #1	360	FSL	198 0	FEL	24S	34E	25	Aliquot SWSE	32.18208 2	- 103.4215 91	LEA	NEW MEXI CO	NEW MEXI CO	F	FEE	338 2	0	0
PPP Leg #1	330	FSL	231 0	FEL	24S	34E	25	Aliquot SWSE	32.18201 5	- 103.4226 59	LEA	NEW MEXI CO	NEW MEXI CO	F	FEE	- 905 4	124 43	124 36



U.S. Department of the Interior
BUREAU OF LAND MANAGEMENT

SUPO Data Report

10/27/2017

APD ID: 10400015431

Submission Date: 06/27/2017

Highlighted data
reflects the most
recent changes

Operator Name: COG OPERATING LLC

Well Name: BASEBALL CAP FEDERAL COM

Well Number: 24H

[Show Final Text](#)

Well Type: OIL WELL

Well Work Type: Drill

Section 1 - Existing Roads

Will existing roads be used? YES

Existing Road Map:

COG_Baseball_24H_Existing_Rd_06-26-2017.pdf

Existing Road Purpose: ACCESS, FLUID TRANSPORT

Row(s) Exist? NO

ROW ID(s)

ID:

Do the existing roads need to be improved? NO

Existing Road Improvement Description:

Existing Road Improvement Attachment:

HOBBS OCD

OCT 30 2017

RECEIVED

Section 2 - New or Reconstructed Access Roads

Will new roads be needed? YES

New Road Map:

COG_Baseball_Cap_24H_Maps_06-27-2017.pdf

New road type: RESOURCE

Length: 148

Feet

Width (ft.): 30

Max slope (%): 33

Max grade (%): 1

Army Corp of Engineers (ACOE) permit required? NO

ACOE Permit Number(s):

New road travel width: 14

New road access erosion control: Water will be diverted where necessary to avoid ponding, prevent erosion, maintain good drainage, and to be consistent with local drainage patterns.

New road access plan or profile prepared? NO

New road access plan attachment:

Access road engineering design? NO

Access road engineering design attachment:

Operator Name: COG OPERATING LLC

Well Name: BASEBALL CAP FEDERAL COM

Well Number: 24H

Access surfacing type: OTHER

Access topsoil source: ONSITE

Access surfacing type description: Caliche

Access onsite topsoil source depth: 6

Offsite topsoil source description:

Onsite topsoil removal process: Blading

Access other construction information: No turnouts are planned. Re-routing access road around proposed well location.

Access miscellaneous information:

Number of access turnouts:

Access turnout map:

Drainage Control

New road drainage crossing: OTHER

Drainage Control comments: None necessary

Road Drainage Control Structures (DCS) description: None needed.

Road Drainage Control Structures (DCS) attachment:

Access Additional Attachments

Additional Attachment(s):

Section 3 - Location of Existing Wells

Existing Wells Map? YES

Attach Well map:

COG_Baseball_Cap_24H_1_Mile_Map_Data_06-27-2017.pdf

Existing Wells description:

Section 4 - Location of Existing and/or Proposed Production Facilities

Submit or defer a Proposed Production Facilities plan? DEFER

Estimated Production Facilities description: Production will be sent to the Baseball Cap Central Tank Battery adjacent to the Baseball Cap Fed Com 24H well pad.

Section 5 - Location and Types of Water Supply

Water Source Table

Operator Name: COG OPERATING LLC

Well Name: BASEBALL CAP FEDERAL COM

Well Number: 24H

Water source use type: ICE PAD CONSTRUCTION & MAINTENANCE, STIMULATION, SURFACE CASING

Water source type: OTHER

Describe type: Fresh water will be furnished by the J-5 water well located in Section 25, T24S, R34E, the water will be purchased from Gregory Rock House Ranch LLC, 1108 W Pierce Street, Carlsbad, NM 88220.

Source longitude:

Source latitude:

Source datum:

Water source permit type: PRIVATE CONTRACT

Source land ownership: PRIVATE

Water source transport method: PIPELINE

Source transportation land ownership: PRIVATE

Water source volume (barrels): 450000

Source volume (acre-feet): 58.001892

Source volume (gal): 18900000

Water source use type: INTERMEDIATE/PRODUCTION CASING

Water source type: OTHER

Describe type: Brine water will be provided by Malaga Brine Station. Brine water will be purchased from Mesquite SWD Inc., P O Box 1479, Carlsbad, NM 88221. Phone: 575-706-1840

Source longitude:

Source latitude:

Source datum:

Water source permit type: PRIVATE CONTRACT

Source land ownership: COMMERCIAL

Water source transport method: TRUCKING

Source transportation land ownership: COMMERCIAL

Water source volume (barrels): 30000

Source volume (acre-feet): 3.866793

Source volume (gal): 1260000

Water source and transportation map:

COG_Baseball_24H_Brine_06-27-2017.pdf

COG_Baseball_24H_Fresh_H2O_06-27-2017.pdf

Water source comments: Fresh water will be furnished by the J-5 water well located in Section 25, T24S, R34E, the water will be purchased from Gregory Rock House Ranch LLC, 1108 W Pierce Street, Carlsbad, NM 88220. Brine water will be provided by Malaga Brine Station. Brine water will be purchased from Mesquite SWD Inc., P O Box 1479, Carlsbad, NM 88221. Phone: 575-706-1840

New water well? NO

New Water Well Info

Well latitude:

Well Longitude:

Well datum:

Well target aquifer:

Est. depth to top of aquifer(ft):

Est thickness of aquifer:

Operator Name: COG OPERATING LLC

Well Name: BASEBALL CAP FEDERAL COM

Well Number: 24H

Aquifer comments:

Aquifer documentation:

Well depth (ft):

Well casing type:

Well casing outside diameter (in.):

Well casing inside diameter (in.):

New water well casing?

Used casing source:

Drilling method:

Drill material:

Grout material:

Grout depth:

Casing length (ft.):

Casing top depth (ft.):

Well Production type:

Completion Method:

Water well additional information:

State appropriation permit:

Additional information attachment:

Section 6 - Construction Materials

Construction Materials description: Caliche will be obtained from the actual well site. If caliche does not exist or is not plentiful from the well site, the caliche source will be from Bert Madera caliche pit located in Section 6. T24S. R35E. Phone: 575-390-2861

Construction Materials source location attachment:

Section 7 - Methods for Handling Waste

Waste type: SEWAGE

Waste content description: Human waste and gray water

Amount of waste: 1000 gallons

Waste disposal frequency : One Time Only

Safe containment description: Waste will be properly contained and disposed of properly at a state approved disposal facility.

Safe containmant attachment:

Waste disposal type: HAUL TO COMMERCIAL FACILITY **Disposal location ownership:** PRIVATE

Disposal type description:

Disposal location description: Trucked to an approved disposal facility

Waste type: DRILLING

Waste content description: Drilling fluids and produced oil land water while drilling and completion operations

Amount of waste: 6000 barrels

Waste disposal frequency : One Time Only

Safe containment description: All drilling waste will be stored safely and disposed of properly

Safe containmant attachment:

Operator Name: COG OPERATING LLC

Well Name: BASEBALL CAP FEDERAL COM

Well Number: 24H

Waste disposal type: HAUL TO COMMERCIAL FACILITY **Disposal location ownership:** COMMERCIAL

Disposal type description:

Disposal location description: Trucked to an approved disposal facility

Waste type: GARBAGE

Waste content description: Garbage and trash produced during drilling and completion operations.

Amount of waste: 500 pounds

Waste disposal frequency : One Time Only

Safe containment description: Garbage and trash produced during drilling and completion operations will be collected in a trash container and disposed of properly at a state approved disposal facility

Safe containmant attachment:

Waste disposal type: HAUL TO COMMERCIAL FACILITY **Disposal location ownership:** COMMERCIAL

Disposal type description:

Disposal location description: Trucked to an approved disposal facility.

Reserve Pit

Reserve Pit being used? NO

Temporary disposal of produced water into reserve pit?

Reserve pit length (ft.) **Reserve pit width (ft.)**

Reserve pit depth (ft.) **Reserve pit volume (cu. yd.)**

Is at least 50% of the reserve pit in cut?

Reserve pit liner

Reserve pit liner specifications and installation description

Cuttings Area

Cuttings Area being used? NO

Are you storing cuttings on location? YES

Description of cuttings location Roll off cutting containers on tracks

Cuttings area length (ft.) **Cuttings area width (ft.)**

Cuttings area depth (ft.) **Cuttings area volume (cu. yd.)**

Is at least 50% of the cuttings area in cut?

WCuttings area liner

Cuttings area liner specifications and installation description

Operator Name: COG OPERATING LLC

Well Name: BASEBALL CAP FEDERAL COM

Well Number: 24H

Section 8 - Ancillary Facilities

Are you requesting any Ancillary Facilities?: YES

Ancillary Facilities attachment:

COG_Baseball_24H_GCP_06-26-2017.pdf

Comments: Gas Capture Plan attached

Section 9 - Well Site Layout

Well Site Layout Diagram:

COG_Baseball_24H_CTB_06-26-2017.pdf

COG_Baseball_24H_Prod_Facility_20170918093547.pdf

Comments: Production will be sent to the Baseball Cap Central Tank Battery adjacent to the Baseball Cap Fed Com 24H well pad.

Section 10 - Plans for Surface Reclamation

Type of disturbance: NEW

Recontouring attachment:

Drainage/Erosion control construction: If needed, immediately following pad construction approximately 380' of straw wattles will be placed on the south side and 380' on the east side of the location, excluding the access road to reduce sediment impacts to fragile/sensitive soils.

Drainage/Erosion control reclamation: N/A

Wellpad long term disturbance (acres): 2.68

Wellpad short term disturbance (acres): 3.35

Access road long term disturbance (acres): 0.05

Access road short term disturbance (acres): 0.05

Pipeline long term disturbance (acres): 0

Pipeline short term disturbance (acres): 0

Other long term disturbance (acres): 0

Other short term disturbance (acres): 0

Total long term disturbance: 2.73

Total short term disturbance: 3.4

Reconstruction method: If needed, portions of the pad not needed for production operations will be re-contoured to its original state as much as possible. The caliche that is removed will be reused. The stockpiled topsoil will be spread out over reclaimed area and reseeded with BLM approved seed mixture.

Topsoil redistribution: Due to future wells being located on this location, no reclamation will be necessary.

Soil treatment: None

Existing Vegetation at the well pad: Shinnery Oak/Mesquite grassland

Existing Vegetation at the well pad attachment:

Existing Vegetation Community at the road: Shinnery Oak/Mesquite grassland

Existing Vegetation Community at the road attachment:

Operator Name: COG OPERATING LLC

Well Name: BASEBALL CAP FEDERAL COM

Well Number: 24H

Existing Vegetation Community at the pipeline: Shinnery Oak/Mesquite grassland

Existing Vegetation Community at the pipeline attachment:

Existing Vegetation Community at other disturbances: N/A

Existing Vegetation Community at other disturbances attachment:

Non native seed used? NO

Non native seed description:

Seedling transplant description:

Will seedlings be transplanted for this project? NO

Seedling transplant description attachment:

Will seed be harvested for use in site reclamation? NO

Seed harvest description:

Seed harvest description attachment:

Seed Management

Seed Table

Seed type:

Seed source:

Seed name:

Source name:

Source address:

Source phone:

Seed cultivar:

Seed use location:

PLS pounds per acre:

Proposed seeding season:

Seed Summary

Total pounds/Acre:

Seed Type	Pounds/Acre
-----------	-------------

Seed reclamation attachment:

Operator Contact/Responsible Official Contact Info

First Name: Rand

Last Name: French

Phone: (432)254-5556

Email: rfrench@concho.com

Seedbed prep:

Seed BMP:

Seed method:

Operator Name: COG OPERATING LLC

Well Name: BASEBALL CAP FEDERAL COM

Well Number: 24H

Existing invasive species? NO

Existing invasive species treatment description:

Existing invasive species treatment attachment:

Weed treatment plan description: N/A

Weed treatment plan attachment:

Monitoring plan description: N/A

Monitoring plan attachment:

Success standards: N/A

Pit closure description: N/A

Pit closure attachment:

COG_Baseball_Cap_24H_Closed_Loop_System_06-26-2017.pdf

Section 11 - Surface Ownership

Disturbance type: WELL PAD

Describe:

Surface Owner: PRIVATE OWNERSHIP

Other surface owner description:

BIA Local Office:

BOR Local Office:

COE Local Office:

DOD Local Office:

NPS Local Office:

State Local Office:

Military Local Office:

USFWS Local Office:

Other Local Office:

USFS Region:

USFS Forest/Grassland:

USFS Ranger District:

Operator Name: COG OPERATING LLC

Well Name: BASEBALL CAP FEDERAL COM

Well Number: 24H

Fee Owner: Bert Madera

Fee Owner Address: PO Box 2795, Ruidoso NM 88355

Phone: (575)390-2861

Email:

Surface use plan certification: NO

Surface use plan certification document:

Surface access agreement or bond: Agreement

Surface Access Agreement Need description: As per Surface Use and Occupancy Agreement between COG Operating LLC and S&S, Inc., dated

Surface Access Bond BLM or Forest Service:

BLM Surface Access Bond number:

USFS Surface access bond number:

Section 12 - Other Information

Right of Way needed? NO

Use APD as ROW?

ROW Type(s):

ROW Applications

SUPO Additional Information:

Use a previously conducted onsite? YES

Previous Onsite information: Onsite completed on 8/25/2016 by Rand French (COG) and Jeff Robertson (BLM).

Other SUPO Attachment

COG_Baseball_24H_Certification_06-26-2017.pdf

SECTION 25, TOWNSHIP 24 SOUTH, RANGE 34 EAST, N.M.P.M.,
LEA COUNTY, NEW MEXICO.

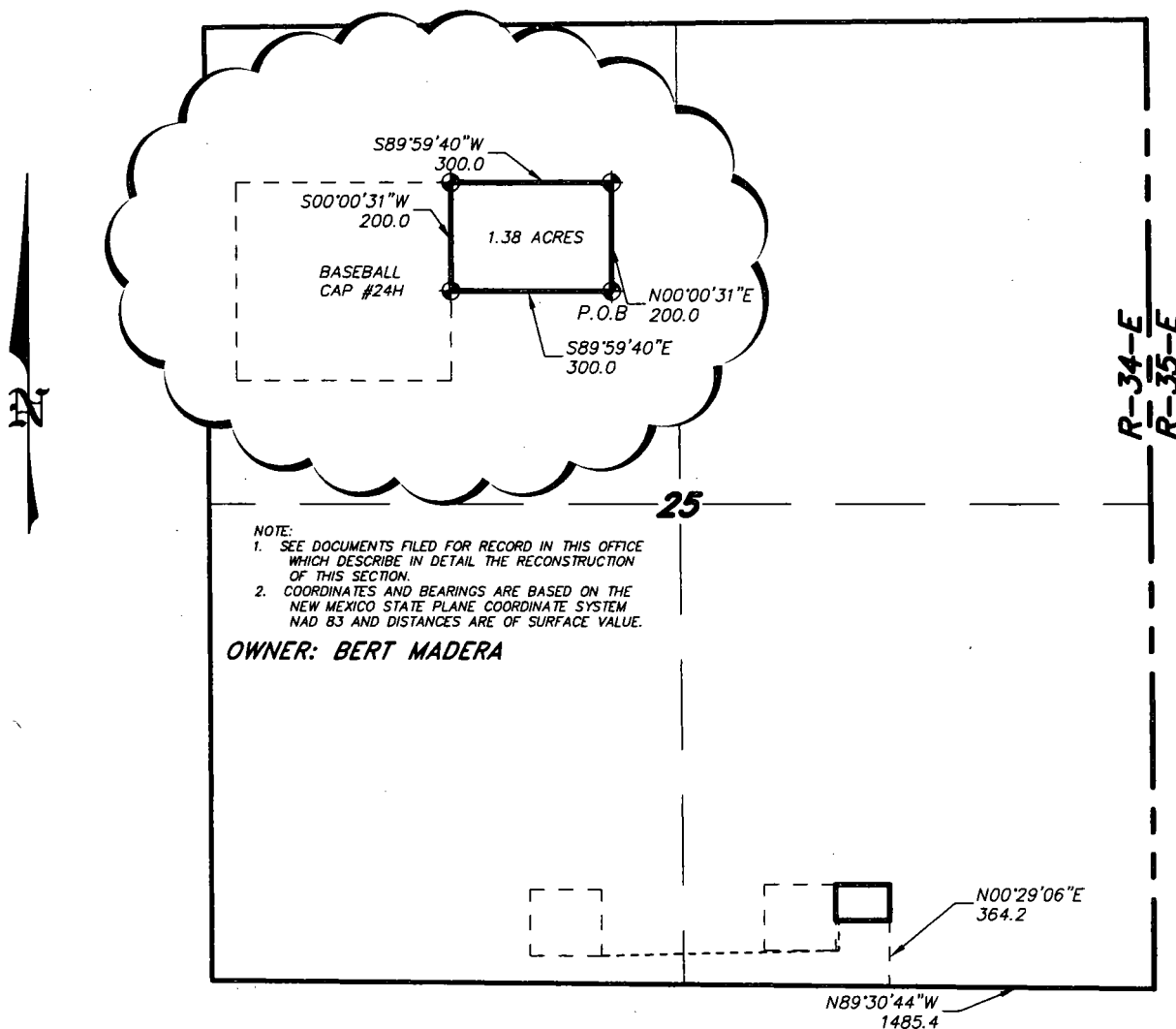

- NOTE:
1. SEE DOCUMENTS FILED FOR RECORD IN THIS OFFICE WHICH DESCRIBE IN DETAIL THE RECONSTRUCTION OF THIS SECTION.
 2. COORDINATES AND BEARINGS ARE BASED ON THE NEW MEXICO STATE PLANE COORDINATE SYSTEM NAD 83 AND DISTANCES ARE OF SURFACE VALUE.

OWNER: BERT MADERA

LEGAL DESCRIPTION

A TRACT OF LAND LOCATED IN SECTION 25, TOWNSHIP 24 SOUTH, RANGE 34 EAST, N.M.P.M., LEA COUNTY, NEW MEXICO AND BEING MORE PARTICULARLY DESCRIBED AS FOLLOWS:

BEGINNING AT A POINT WHICH LIES N89°30'44\"W, 1485.4 FEET AND N00°29'06\"E, 364.2 FEET FROM THE SOUTHEAST CORNER OF SAID SECTION 25; THENCE N00°00'31\"E, 200.0 FEET; THENCE S89°59'40\"W, 300.0 FEET; THENCE S00°00'31\"W, 200.0 FEET; THENCE S89°59'40\"E, 300.0 FEET TO THE POINT OF BEGINNING. SAID TRACT OF LAND BEING 1.38 ACRES, MORE OR LESS.

I HEREBY CERTIFY THAT THIS MAP WAS PREPARED FROM FIELD NOTES OF AN ACTUAL SURVEY AND MEETS OR EXCEEDS ALL REQUIREMENTS FOR LAND SURVEYS AS SPECIFIED BY THIS STATE.

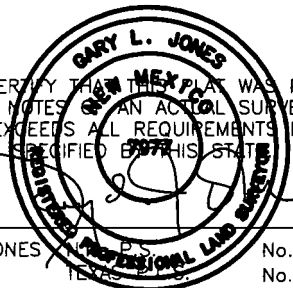

GARY L. JONES

No. 7977
No. 5074

basin surveys
focused on excellence
in the oilfield

P.O. Box 1786 (575) 393-7316 - Office
1120 N. West County Rd. (575) 392-2206 - Fax
Hobbs, New Mexico 88241 basin-surveys.com

1000 0 1000 2000 FEET

COG OPERATING LLC

REF: BASEBALL CAP FED COM #24H TANK BATTERY

A TRACT OF LAND LOCATED ON FEE LAND IN
SECTION 25, TOWNSHIP 24 SOUTH, RANGE 34 EAST,
N.M.P.M., LEA COUNTY, NEW MEXICO.



COG Operating LLC
2208 West Main Street
Artesia, NM 88210

Well Site Layout Production Facility Layout

Baseball Cap Federal Com #24H
Section 25 - T24S - R34E

Exhibit 3

Due to future wells being located on this location, no reclamation will be necessary.

North



365'

400'

Topsoil will be stockpiled on the north side.

80'

Reclaimed Area

PROPOSED
Baseball Cap CTB

Access Road to
Battle Axe Road

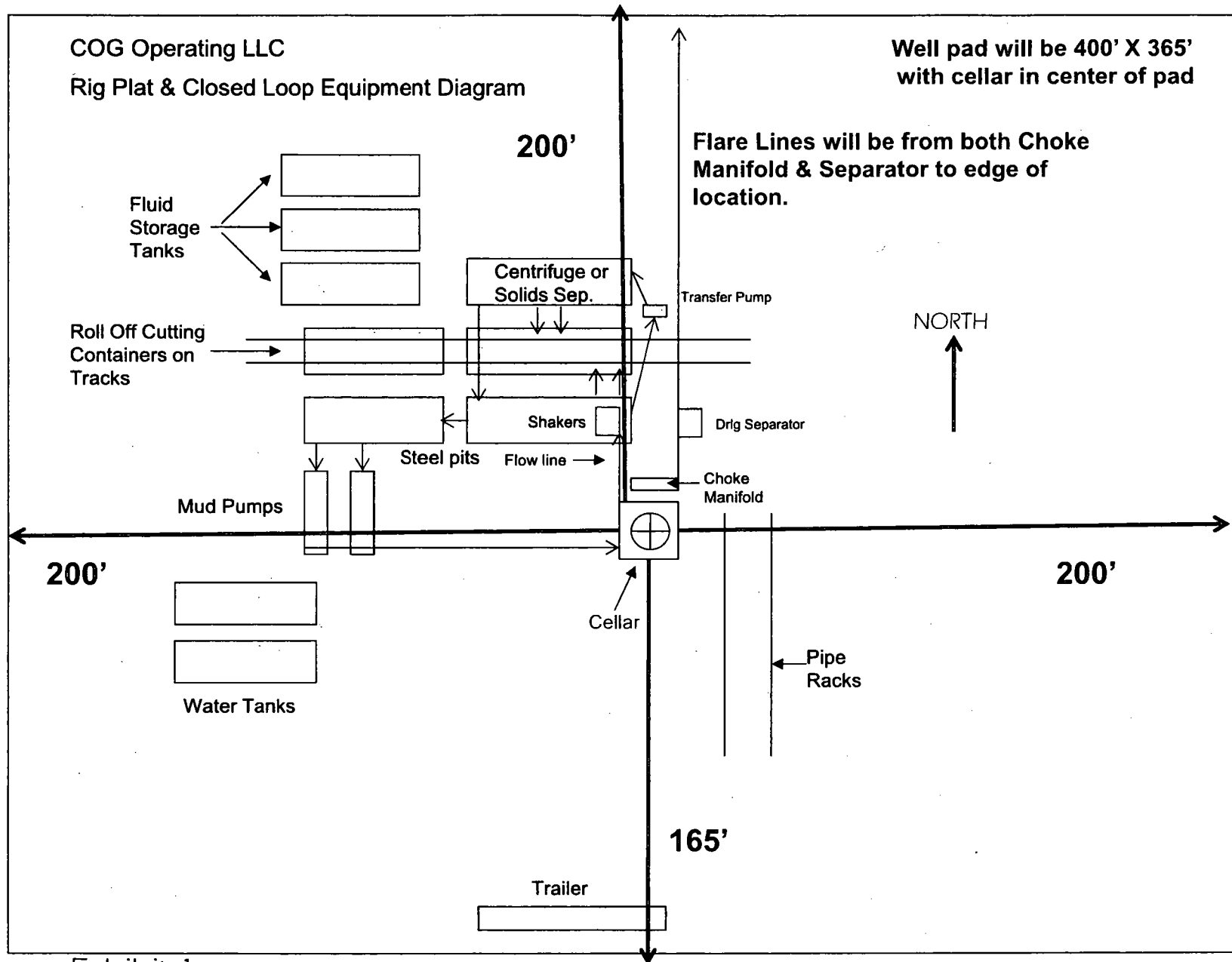

Exhibit 1

"I further certify that COG will comply with Rule 19.15.17 NMAC by using a Closed Loop System."

Surface Use Plan
COG Operating LLC
Baseball Cap Federal Com #24H
SHL: 360' FSL & 1980' FEL UL O
Section 25, T24S, R34E
BHL: 200' FNL & 2310' FEL UL B
Section 24, T24S, R34E
Lea County, New Mexico

OPERATOR CERTIFICATION

I hereby certify that I, or persons under my direct supervision, have inspected the drill site and access road proposed herein; that I am familiar with the conditions that presently exist; that I have full knowledge of State and Federal laws applicable to this operation; that the statements made in this APD package are, to the best of my knowledge, true and correct; and that the work associated with the operations proposed herein will be performed in conformity with this APD package and the terms and conditions under which it is approved. I also certify that I, or COG Operating LLC, am responsible for the operations conducted under this application. These statements are subject to the provisions of 18 U.S.C. 1001 for the filing of false statements. Executed this 26th day of JUNE, 2017.

Signed: Mayte Reyes

Printed Name: Mayte Reyes

Position: Regulatory Analyst

Address: 2208 W. Main Street, Artesia, NM 88210

Telephone: (575) 748-6945

E-mail: mreyes1@concho.com

Field Representative (if not above signatory): Rand French

Telephone: (575) 748-6940. E-mail: rfrench@concho.com



U.S. Department of the Interior
BUREAU OF LAND MANAGEMENT

PWD Data Report

10/27/2017

Section 1 - General

Would you like to address long-term produced water disposal? NO

Section 2 - Lined Pits

Would you like to utilize Lined Pit PWD options? NO

Produced Water Disposal (PWD) Location:

PWD surface owner:

PWD disturbance (acres):

Lined pit PWD on or off channel:

Lined pit PWD discharge volume (bbl/day):

Lined pit specifications:

Pit liner description:

Pit liner manufacturers information:

Precipitated solids disposal:

Describe precipitated solids disposal:

Precipitated solids disposal permit:

Lined pit precipitated solids disposal schedule:

Lined pit precipitated solids disposal schedule attachment:

Lined pit reclamation description:

Lined pit reclamation attachment:

Leak detection system description:

Leak detection system attachment:

Lined pit Monitor description:

Lined pit Monitor attachment:

Lined pit: do you have a reclamation bond for the pit?

Is the reclamation bond a rider under the BLM bond?

Lined pit bond number:

Lined pit bond amount:

Additional bond information attachment:

Section 3 - Unlined Pits

Would you like to utilize Unlined Pit PWD options? NO

Produced Water Disposal (PWD) Location:

PWD surface owner:

PWD disturbance (acres):

Unlined pit PWD on or off channel:

Unlined pit PWD discharge volume (bbl/day):

Unlined pit specifications:

Precipitated solids disposal:

Describe precipitated solids disposal:

Precipitated solids disposal permit:

Unlined pit precipitated solids disposal schedule:

Unlined pit precipitated solids disposal schedule attachment:

Unlined pit reclamation description:

Unlined pit reclamation attachment:

Unlined pit Monitor description:

Unlined pit Monitor attachment:

Do you propose to put the produced water to beneficial use?

Beneficial use user confirmation:

Estimated depth of the shallowest aquifer (feet):

Does the produced water have an annual average Total Dissolved Solids (TDS) concentration equal to or less than that of the existing water to be protected?

TDS lab results:

Geologic and hydrologic evidence:

State authorization:

Unlined Produced Water Pit Estimated percolation:

Unlined pit: do you have a reclamation bond for the pit?

Is the reclamation bond a rider under the BLM bond?

Unlined pit bond number:

Unlined pit bond amount:

Additional bond information attachment:

Section 4 - Injection

Would you like to utilize Injection PWD options? NO

Produced Water Disposal (PWD) Location:

PWD surface owner:

PWD disturbance (acres):

Injection PWD discharge volume (bbl/day):

Injection well mineral owner:

Injection well type:

Injection well number:

Injection well name:

Assigned injection well API number?

Injection well API number:

Injection well new surface disturbance (acres):

Minerals protection information:

Mineral protection attachment:

Underground Injection Control (UIC) Permit?

UIC Permit attachment:

Section 5 - Surface Discharge

Would you like to utilize Surface Discharge PWD options? NO

Produced Water Disposal (PWD) Location:

PWD surface owner:

PWD disturbance (acres):

Surface discharge PWD discharge volume (bbl/day):

Surface Discharge NPDES Permit?

Surface Discharge NPDES Permit attachment:

Surface Discharge site facilities information:

Surface discharge site facilities map:

Section 6 - Other

Would you like to utilize Other PWD options? NO

Produced Water Disposal (PWD) Location:

PWD surface owner:

PWD disturbance (acres):

Other PWD discharge volume (bbl/day):

Other PWD type description:

Other PWD type attachment:

Have other regulatory requirements been met?

Other regulatory requirements attachment:



U.S. Department of the Interior
BUREAU OF LAND MANAGEMENT

Bond Info Data Report

10/27/2017

Bond Information

Federal/Indian APD: FED

BLM Bond number: NMB000215

BIA Bond number:

Do you have a reclamation bond? NO

Is the reclamation bond a rider under the BLM bond?

Is the reclamation bond BLM or Forest Service?

BLM reclamation bond number:

Forest Service reclamation bond number:

Forest Service reclamation bond attachment:

Reclamation bond number:

Reclamation bond amount:

Reclamation bond rider amount:

Additional reclamation bond information attachment:

Operator Name: COG OPERATING LLC

Well Name: BASEBALL CAP FEDERAL COM

Well Number: 24H

	NS-Foot	NS Indicator	EW-Foot	EW Indicator	Twsp	Range	Section	Aliquot/Lot/Tract	Latitude	Longitude	County	State	Meridian	Lease Type	Lease Number	Elevation	MD	TVD
PPP Leg #1	0	FSL	231 0	FEL	24S	34E	24	Aliquot SWSE 2	32.19575 2	- 103.4227 35	LEA	NEW MEXI CO	NEW MEXI CO	F	NMNM 123530	- 931 1	180 00	126 93
PPP Leg #1	264 0	FNL	231 0	FEL	24S	34E	24	Aliquot SENE	32.20301 2	- 103.4227 26	LEA	NEW MEXI CO	NEW MEXI CO	F	FEE	- 917 3	210 00	125 55
EXIT Leg #1	330	FNL	231 0	FEL	24S	34E	24	Aliquot NWNE 4	32.20936 4	- 103.4226 38	LEA	NEW MEXI CO	NEW MEXI CO	F	FEE	- 909 9	226 00	124 81
BHL Leg #1	200	FNL	231 0	FEL	24S	34E	24	Aliquot NWNE 1	32.20972 1	- 103.4226 38	LEA	NEW MEXI CO	NEW MEXI CO	F	FEE	- 953 0	227 78	129 12



U.S. Department of the Interior
BUREAU OF LAND MANAGEMENT

Operator Certification Data Report

10/27/2017

Operator Certification

I hereby certify that I, or someone under my direct supervision, have inspected the drill site and access route proposed herein; that I am familiar with the conditions which currently exist; that I have full knowledge of state and Federal laws applicable to this operation; that the statements made in this APD package are, to the best of my knowledge, true and correct; and that the work associated with the operations proposed herein will be performed in conformity with this APD package and the terms and conditions under which it is approved. I also certify that I, or the company I represent, am responsible for the operations conducted under this application. These statements are subject to the provisions of 18 U.S.C. 1001 for the filing of false statements.

NAME: Mayte Reyes

Signed on: 06/26/2017

Title: Regulatory Analyst

Street Address: 2208 W Main Street

City: Artesia

State: NM

Zip: 88210

Phone: (575)748-6945

Email address: Mreyes1@concho.com

Field Representative

Representative Name: Rand French

Street Address: 2208 West Main Street

City: Artesia

State: NM

Zip: 88210

Phone: (575)748-6940

Email address: rfrench@concho.com



COG Operating LLC.
2208 W Main St.
Artesia, NM 88210

Well Site Layout

Production Facility Layout

Baseball Cap Central Tank Battery

Section 25- T24S- R34E

Exhibit 3

BECHTEL
NOV 10 2011
HOBBS COG

North



300'

Topsoil will be stacked pile on the north side

200'

Proposed
Baseball Cap Fed Com 24H

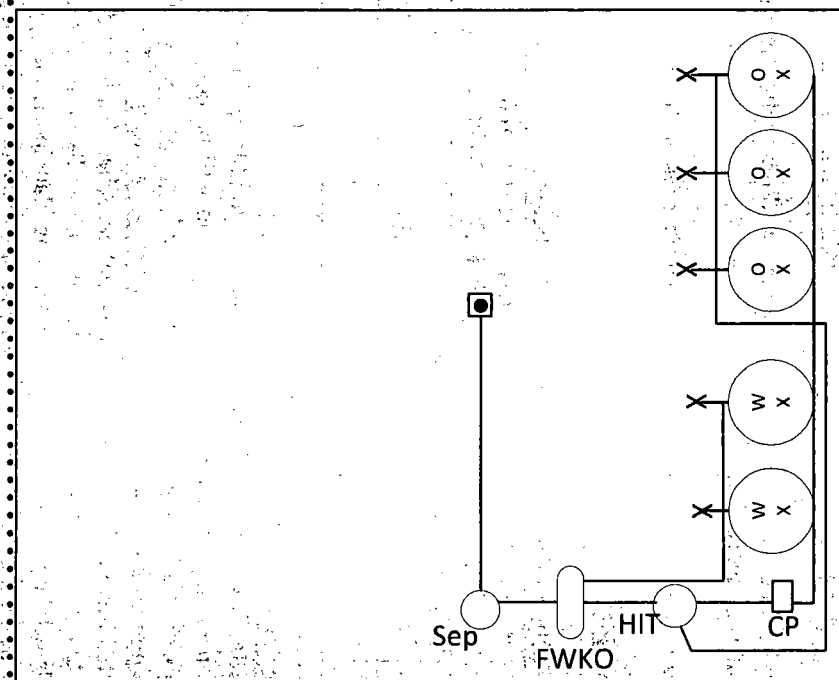

Legend

- O = 500 BBL Steel Oil Tank
- W = 500 BBL Steel Water Tank
- H = 6' x 20' Heater
- X = Valve
- SEP = Separator
- FWKO = Fresh Water Knockout
- HIT = Heater
- CP = Control Panel
- ◻ = Wellhead