

FILE IN TRIPLICATE

**OIL CONSERVATION DIVISION**

1220 South St. Francis Dr.  
Santa Fe, NM 87505

DISTRICT I  
1625 N. French Dr., Hobbs, NM 88240

DISTRICT II  
1301 W. Grand Ave, Artesia, NM 88210

DISTRICT III  
1000 Rio Brazos Rd, Aztec, NM 87410

|   |
|---|
| WELL API NO.<br>30-025-12504  |
| 5. Indicate Type of Lease<br>STATE <input checked="" type="checkbox"/> FEE <input type="checkbox"/> |
| 6. State Oil & Gas Lease No.  |
| 7. Lease Name or Unit Agreement Name <u>19520</u><br>NORTH HOBBS (G/SA) UNIT<br>Section 32          |
| 8. Well No. 532   |
| 9. OGRID No. 157984   |
| 10. Pool name or Wildcat HOBBS (G/SA)   |

**SUNDRY NOTICES AND REPORTS ON WELLS**  
(DO NOT USE THIS FORM FOR PROPOSALS TO DRILL OR TO DEEPEN OR PLUG BACK TO A DIFFERENT RESERVOIR. USE "APPLICATION FOR PERMIT" (Form C-101) for such proposals.)

1. Type of Well:  
Oil Well  Gas Well  Other

2. Name of Operator  
Occidental Permian Ltd.

3. Address of Operator  
1017 W. Stanolind Rd., HOBBS, NM 88240 505/397-8200

4. Well Location  
Unit Letter G 2310 Feet From The NORTH 1650 Feet From The EAST Line  
Section 32 Township 18-S Range 38-E NMPM LEA County

11. Elevation (Show whether DF, RKB, RT GR, etc.)

Pit or Below-grade Tank Application  or Closure   
Pit Type \_\_\_\_\_ Depth of Ground Water \_\_\_\_\_ Distance from nearest fresh water well \_\_\_\_\_ Distance from nearest surface water  
Pit Liner Thickness \_\_\_\_\_ mil Below-Grade Tank: Volume \_\_\_\_\_ bbls; Construction Material \_\_\_\_\_

12. Check Appropriate Box to Indicate Nature of Notice, Report, or Other Data

|  |  |   |   |
|--|--|---|---|
| <b>NOTICE OF INTENTION TO:</b>                 |  | <b>SUBSEQUENT REPORT OF:</b>                        |   |
| PERFORM REMEDIAL WORK <input type="checkbox"/> | PLUG AND ABANDON <input type="checkbox"/>    | REMEDIAL WORK <input checked="" type="checkbox"/>   | ALTERING CASING <input type="checkbox"/>    |
| TEMPORARILY ABANDON <input type="checkbox"/>   | CHANGE PLANS <input type="checkbox"/>        | COMMENCE DRILLING OPNS. <input type="checkbox"/>    | PLUG & ABANDONMENT <input type="checkbox"/> |
| PULL OR ALTER CASING <input type="checkbox"/>  | Multiple Completion <input type="checkbox"/> | CASING TEST AND CEMENT JOB <input type="checkbox"/> |   |
| OTHER: _____ <input type="checkbox"/>          |  | OTHER: _____ <input type="checkbox"/>               |   |

13. Describe Proposed or Completed Operations (Clearly state all pertinent details, and give pertinent dates, including estimated date of starting any proposed work) SEE RULE 1103. For Multiple Completions: Attach wellbore diagram of proposed completion or recompletion.

- RUPU. Pull production equipment.
  - Drill out CIBP @3750'. Sqz open hole from 3850-4050' w/550 sx P+ cmt w/3% CaCl.
  - Run 5" 13# L-80 ULT FJ partial liner from 4052' to 2614'. (31 jts).
  - Perforate the following intervals 3884-94 and 3924-34 using 4 spf, 90 deg ph. (82 holes).
  - Stimulate perms 3884-94 w/1550 g 15% NEFE HCL acid.
  - Frac with 45,000# sand using 33000 g gel. Clean out to 4050'. Run post job tracer survey.
  - RIH w/5" G-6 pkr, XL on/off tool w/1.875 "F" nipple, 122 jts 2-3/8" tbg. Set pkr @3831'.
  - RDPU. Clean Location.
- Rig Up Date: 06/06/2005  
Rig Down Date: 06/27/2005

I hereby certify that the information above is true and complete to the best of my knowledge and belief. I further certify that any pit or below-grade tank has been/will be constructed or closed according to NMOCD guidelines  , a general permit  or an (attached) alternative OCD-approved plan

SIGNATURE \_\_\_\_\_ TITLE Workover Completion Specialist DATE 07/04/2005  
TYPE OR PRINT NAME Robert Gilbert E-mail address: robert\_gilbert@oxy.com TELEPHONE NO. 505/397-8206

For State Use Only  
APPROVED BY \_\_\_\_\_ TITLE PETROLEUM ENGINEER DATE \_\_\_\_\_  
CONDITIONS OF APPROVAL IF ANY:

APR 17 2006

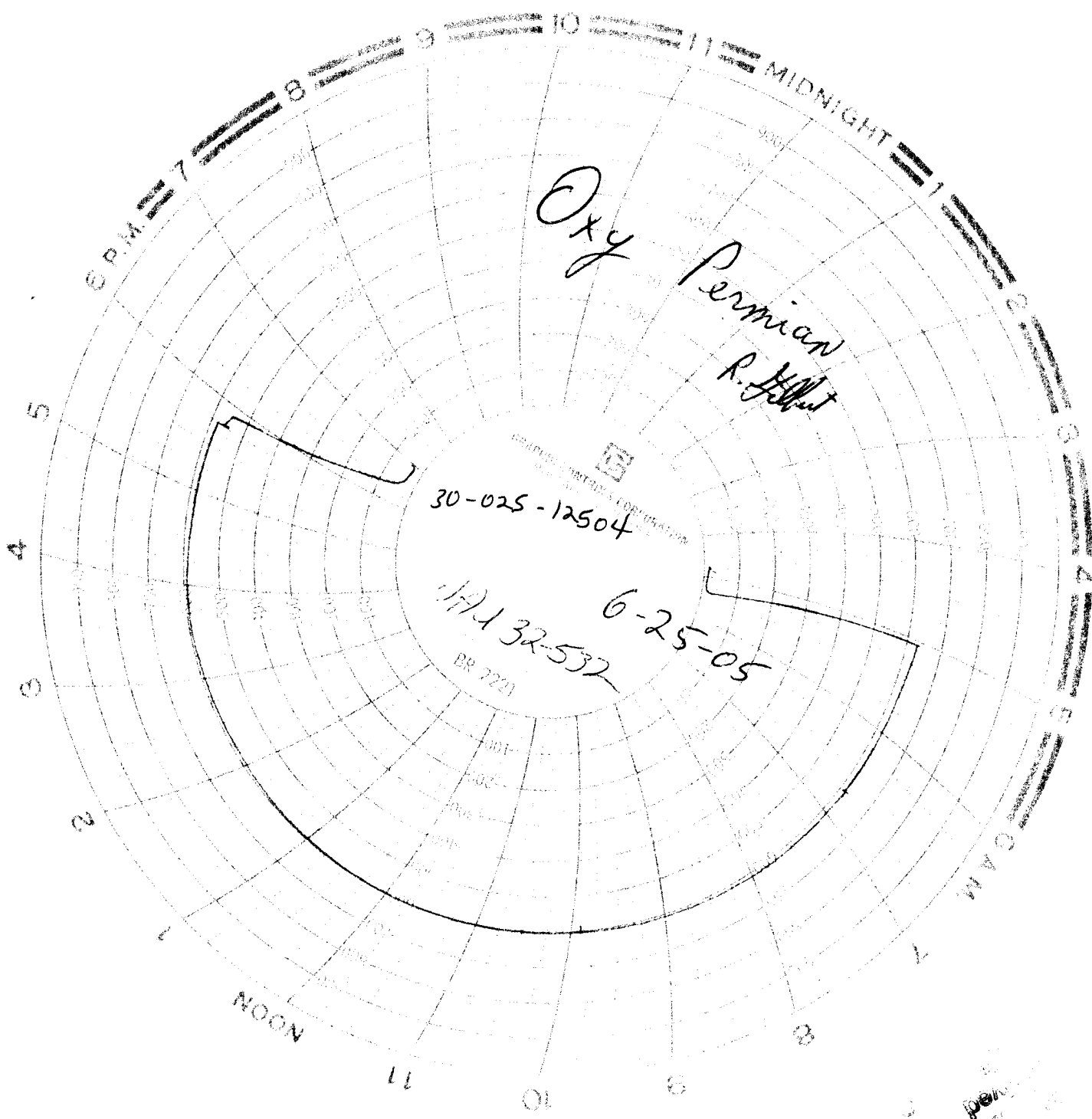

*Perman*  
*R. Hill*