

Submit 1 Copy To Appropriate District
Office
District I - (575) 393-6161
1625 N. French Dr., Hobbs, NM 88240
District II - (575) 748-1283
811 S. First St., Artesia, NM 88210
District III - (505) 334-6178
1000 Rio Brazos Rd., Aztec, NM 87410
District IV - (505) 476-3460
1220 S. St. Francis Dr., Santa Fe, NM
87505

State of New Mexico
Energy, Minerals and Natural Resources

Form C-103
Revised July 18, 2013

OIL CONSERVATION DIVISION
1220 South St. Francis Dr.
Santa Fe, NM 87505

HOBBS OGD
DEC 12 2017
RECEIVED

WELL API NO. 30-025-43831
5. Indicate Type of Lease STATE <input checked="" type="checkbox"/> FEE <input type="checkbox"/>
6. State Oil & Gas Lease No.
7. Lease Name or Unit Agreement Name Buffalo West 2 State Com 2BS
8. Well Number 004H
9. OGRID Number 372137
10. Pool name or Wildcat Buffalo; Bone Spring, Southeast

SUNDRY NOTICES AND REPORTS ON WELLS
(DO NOT USE THIS FORM FOR PROPOSALS TO DRILL OR TO DEEPEN OR PLUG BACK TO A
DIFFERENT RESERVOIR. USE "APPLICATION FOR PERMIT" (FORM C-101) FOR SUCH
PROPOSALS.)

1. Type of Well: Oil Well <input checked="" type="checkbox"/> Gas Well <input type="checkbox"/> Other <input type="checkbox"/>
2. Name of Operator CHISHOLM ENERGY OPERATING, LLC
3. Address of Operator 801 Cherry Street, Suite 1200-Unit 20 - Fort Worth, Texas 76102
4. Well Location Unit Letter <u>C</u> : <u>125</u> feet from the <u>N</u> line and <u>1385</u> feet from the <u>W</u> line Section <u>2</u> Township <u>19S</u> Range <u>33E</u> NMPM County <u>Lea</u>
11. Elevation (Show whether DR, RKB, RT, GR, etc.) 3766 GR

12. Check Appropriate Box to Indicate Nature of Notice, Report or Other Data

NOTICE OF INTENTION TO:		SUBSEQUENT REPORT OF:	
PERFORM REMEDIAL WORK <input type="checkbox"/>	PLUG AND ABANDON <input type="checkbox"/>	REMEDIAL WORK <input type="checkbox"/>	ALTERING CASING <input type="checkbox"/>
TEMPORARILY ABANDON <input type="checkbox"/>	CHANGE PLANS <input checked="" type="checkbox"/>	COMMENCE DRILLING OPNS. <input type="checkbox"/>	P AND A <input type="checkbox"/>
PULL OR ALTER CASING <input type="checkbox"/>	MULTIPLE COMPL <input type="checkbox"/>	CASING/CEMENT JOB <input type="checkbox"/>	
DOWNHOLE COMMINGLE <input type="checkbox"/>			
CLOSED-LOOP SYSTEM <input type="checkbox"/>			
OTHER <input type="checkbox"/>		OTHER: <input type="checkbox"/>	

13. Describe proposed or completed operations. (Clearly state all pertinent details, and give pertinent dates, including estimated date of starting any proposed work). SEE RULE 19.15.7.14 NMAC. For Multiple Completions: Attach wellbore diagram of proposed completion or recompletion.

Request change of LP and BHL. Plat attached
Intent to change LP from 125' FNL & 1385' FWL to 330' FNL & 2520' FWL.
Intent to change BHL from 330' FSL & 2620' FWL to 330' FSL & 2520' FWL

Spud Date:

Rig Release Date:

I hereby certify that the information above is true and complete to the best of my knowledge and belief.

SIGNATURE Bettie Watson TITLE Regulatory Manager DATE 8-28-17

Type or print name Bettie Watson E-mail address: bwatson@chisholmenergy.com PHONE: 817-864-1104

For State Use Only

APPROVED BY: [Signature] TITLE Petroleum Engineer DATE 12/12/17

Conditions of Approval (if any):

DISTRICT I
1625 N. French Dr., Hobbs, NM 88240
Phone (575) 393-6161 Fax: (575) 393-0720

DISTRICT II
811 S. First St., Artesia, NM 88210
Phone (505) 748-1283 Fax: (505) 748-0720

DISTRICT III
1000 Rio Brazos Rd., Aztec, NM 87410
Phone (505) 334-6178 Fax: (505) 334-6170

DISTRICT IV
1226 S. St. Francis Dr., Santa Fe, NM 87505
Phone (505) 476-3460 Fax: (505) 476-3462

State of New Mexico
Energy, Minerals and Natural Resources Department

Form C-102
Revised August 1, 2011

Submit one copy to appropriate
District Office

OIL CONSERVATION DIVISION

1226 South St. Francis Dr.
Santa Fe, New Mexico 87505

☒ AMENDED REPORT

WELL LOCATION AND ACREAGE DEDICATION PLAT

API Number 30-025-43831	Pool Code 8146	Pool Name Buffalo; Bone Spring, Southeast
Property Code 317783	Property Name BUFFALO WEST 2 STATE COM 2BS	Well Number 4H
OGRID No. 327137	Operator Name CHISHOLM ENERGY OPERATING, LLC	Elevation 3766'

Surface Location

UL or lot No.	Section	Township	Range	Lot Idn	FEET from the	North/South line	FEET from the	East/West line	County
LOT 3	2	19 S	33 E		125	NORTH	1385	WEST	LEA

Bottom Hole Location If Different From Surface

UL or lot No.	Section	Township	Range	Lot Idn	FEET from the	North/South line	FEET from the	East/West line	County
N	2	19 S	33 E		330	SOUTH	2520	WEST	LEA

Dedicated Acres 163.98	Joint or Infill	Consolidation Code	Order No.
---------------------------	-----------------	--------------------	-----------

NO ALLOWABLE WILL BE ASSIGNED TO THIS COMPLETION UNTIL ALL INTERESTS HAVE BEEN CONSOLIDATED
OR A NON-STANDARD UNIT HAS BEEN APPROVED BY THE DIVISION

<p>N: 617932.1 E: 753924.5 (NAD 83)</p>	<p>1385'</p>	<p>S.L.</p>	<p>1153'</p>	<p>FTP</p>	<p>N: 617987.6 E: 759202.4 (NAD 83)</p>
<p>SURFACE LOCATION Lat - N 32.696511 Long - W 103.637780 NMSPCE- N 617821.7 E 755309.9 (NAD-83)</p>					
<p>LANDING POINT 330 FNL & 2520 FWL Lat - N 32.695955' Long - W 103.634081' NMSPCE- N 617628.6 E 756446.4 (NAD-83)</p>					
<p>← Project Area</p>					
<p>PROPOSED BOTTOM HOLE LOCATION Lat - N 32.682898' Long - W 103.634064 NMSPCE- N 612878.4 E 756482.8 (NAD-83)</p>					
<p>N: 615171.1 E: 753941.4 (NAD 83)</p>	<p>LOT 4</p>	<p>LOT 3</p>	<p>LOT 2</p>	<p>LOT 1</p>	
<p>4752.0'</p>					
<p>N: 612531.1 E: 753965.9 (NAD 83)</p>	<p>2520'</p>	<p>LTP</p>	<p>B.H.</p>	<p>N: 612549.3 E: 756812.6 (NAD 83)</p>	<p>N: 612568.2 E: 759245.1 (NAD 83)</p>

OPERATOR CERTIFICATION
I hereby certify that the information contained herein is true and complete to the best of my knowledge and belief, and that this organization either owns a working interest or unleased mineral interest in the land including the proposed bottom hole location or has a right to drill this well at this location pursuant to a contract with an owner of such a mineral or working interest, or to a voluntary pooling agreement or a compulsory pooling order heretofore entered by the division.

Bettie Watson 8-17-17
Signature Date

Bettie Watson
Printed Name
bettie@watsonreg.com
Email Address

SURVEYOR CERTIFICATION
I hereby certify that the well location shown on this plat was plotted from field notes of actual surveys made by me or under my supervision, and that the same is true and correct to the best of my belief.

Date Surveyed MAY 8, 2017
Signature & Seal of Professional Surveyor 7977
Certificate No. 7977
BASIC SURVEYOR

0' 1000' 2000' 3000' 4000'
SCALE: 1" = 2000'
WO Num.: 33236

SECTION 2, TOWNSHIP 19 SOUTH, RANGE 33 EAST, N.M.P.M.,
LEA COUNTY, NEW MEXICO.

SECTION 2



CHISHOLM ENERGY OPERATING, LLC
BUFFALO WEST 2 STATE COM 2BS 4H
ELEV. - 3766'

Lat - N 32.696511
Long - W 103.637780
NMSPCE- N 617821.7
E 755309.9
(NAD-83)

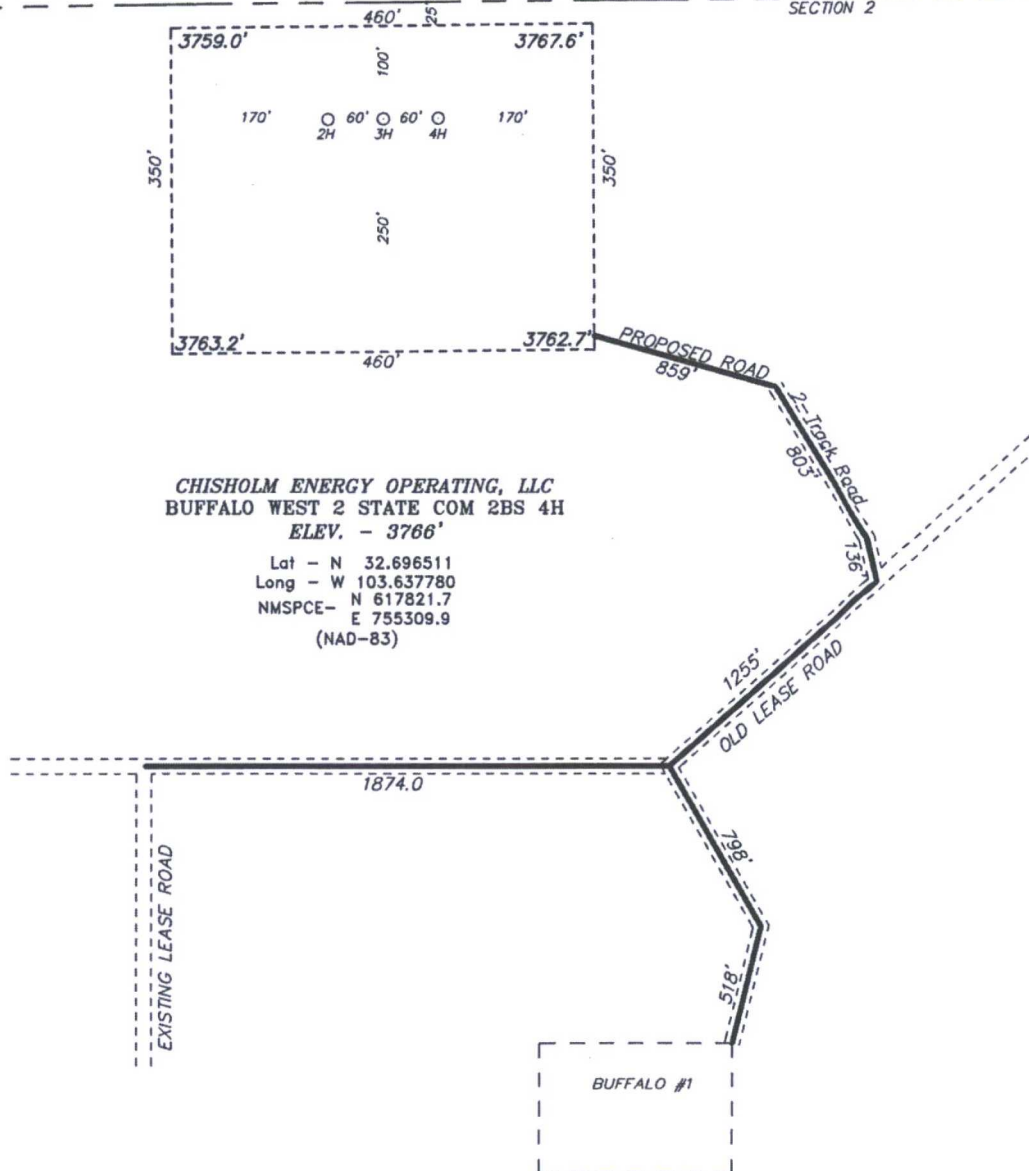

HOBBS, NM IS ±28 MILES TO THE EAST OF LOCATION.

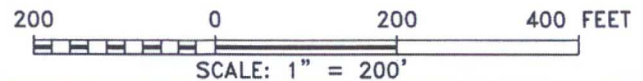

Directions to Location:

AT THE INTERSECTION OF 62-180 AND SMITH RANCH ROAD, GO NORTH ON SMITH RANCH ROAD 2.2 MILES THEN GO WEST 0.5 MILES, THEN NORTH 4.7 MILES.

basin
surveys
focused on excellence
in the oilfield

P.O. Box 1786 (575) 393-7316 - Office
1120 N. West County Rd. (575) 392-2206 - Fax
Hobbs, New Mexico 88241 basinsurveys.com

CHISHOLM ENERGY OPERATING, LLC

REF: BUFFALO WEST 2 STATE COM 2BS 4H / WELL PAD TOPO

THE BUFFALO WEST 2 STATE COM 2BS 4H LOCATED 125' FROM

THE NORTH LINE AND 1385' FROM THE WEST LINE OF

SECTION 2, TOWNSHIP 19 SOUTH, RANGE 33 EAST,

N.M.P.M., LEA COUNTY, NEW MEXICO.

W.O. Number: 33236	Drawn By: K GOAD	Date: 08-24-2017	Survey Date: 5-3-2017	Sheet 1 of 1 Sheets
--------------------	------------------	------------------	-----------------------	---------------------

SECTION 2, TOWNSHIP 19 SOUTH, RANGE 33 EAST, N.M.P.M.,
LEA COUNTY, NEW MEXICO.

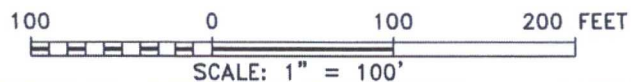
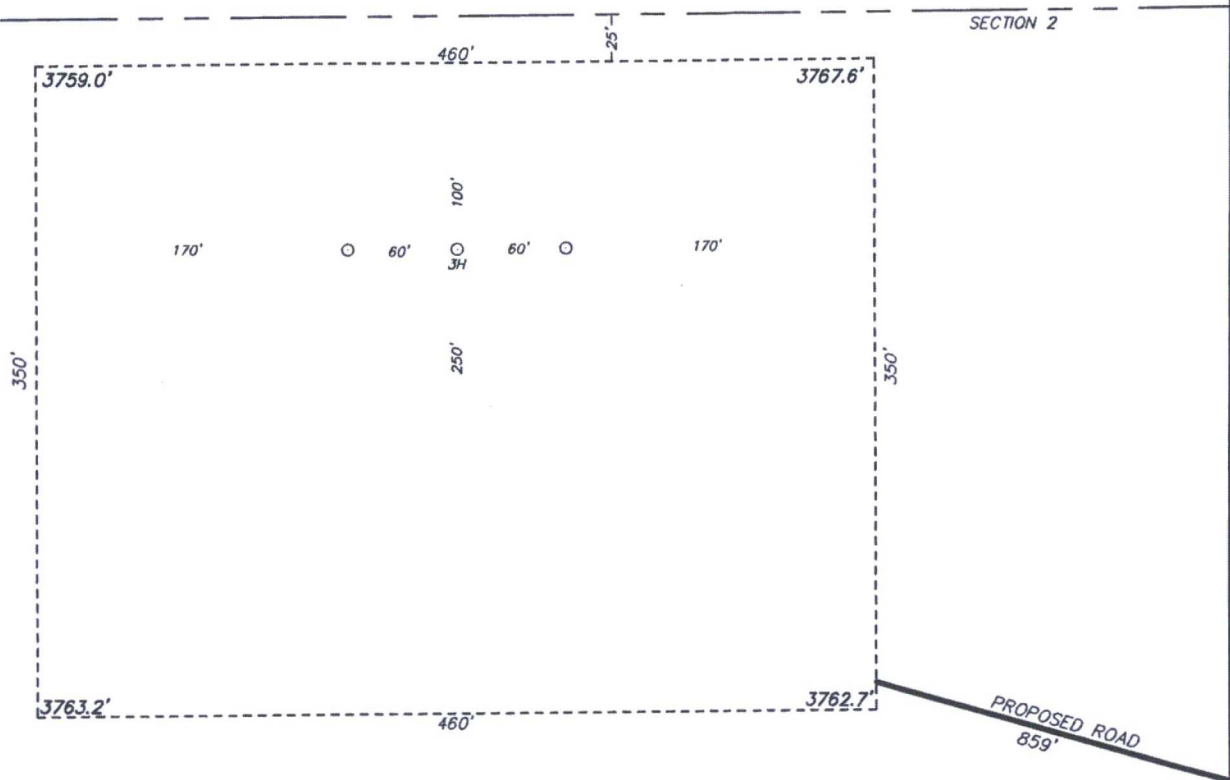

CHISHOLM ENERGY OPERATING, LLC

REF: BUFFALO WEST 2 STATE COM 2BS 4H / WELL PAD TOPO
THE BUFFALO WEST 2 STATE COM 2BS 4H LOCATED 125' FROM
THE NORTH LINE AND 1385' FROM THE WEST LINE OF
SECTION 2, TOWNSHIP 19 SOUTH, RANGE 33 EAST,
N.M.P.M., LEA COUNTY, NEW MEXICO.

basin
surveys
focused on excellence
in the oilfield

P.O. Box 1785 (575) 393-7316 - Office
1120 N. West County Rd. (575) 392-2206 - Fax
Hobbs, New Mexico 88241 basin-surveys.com

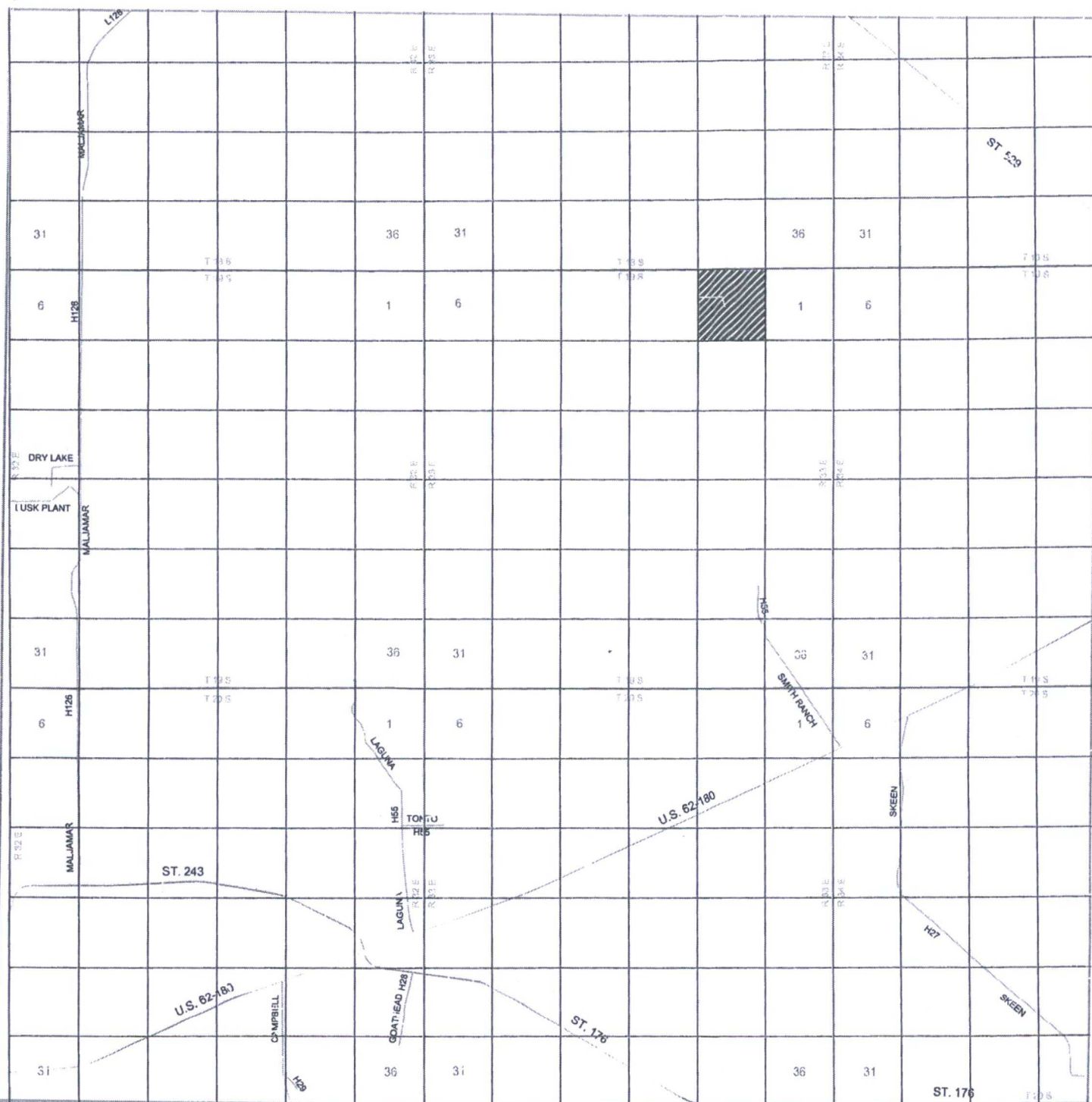

BUFFALO WEST 2 STATE COM 2BS 4H

Located 125' FNL and 1385' FWL
 Section 2, Township 19 South, Range 33 East,
 N.M.P.M., Lea County, New Mexico.

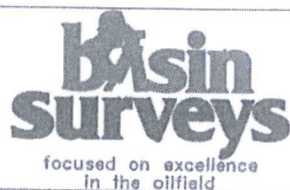

P.O. Box 1786
 1120 N. West County Rd.
 Hobbs, New Mexico 88241
 (575) 393-7316 - Office
 (575) 392-2206 - Fax
 basinsurveys.com

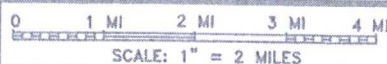

W.O. Number: JG 33236

Survey Date: 5-3-2017

YELLOW TINT - USA LAND
 BLUE TINT - STATE LAND
 NATURAL COLOR - FEE LAND



**CHISHOLM
 ENERGY
 OPERATING,
 LLC**

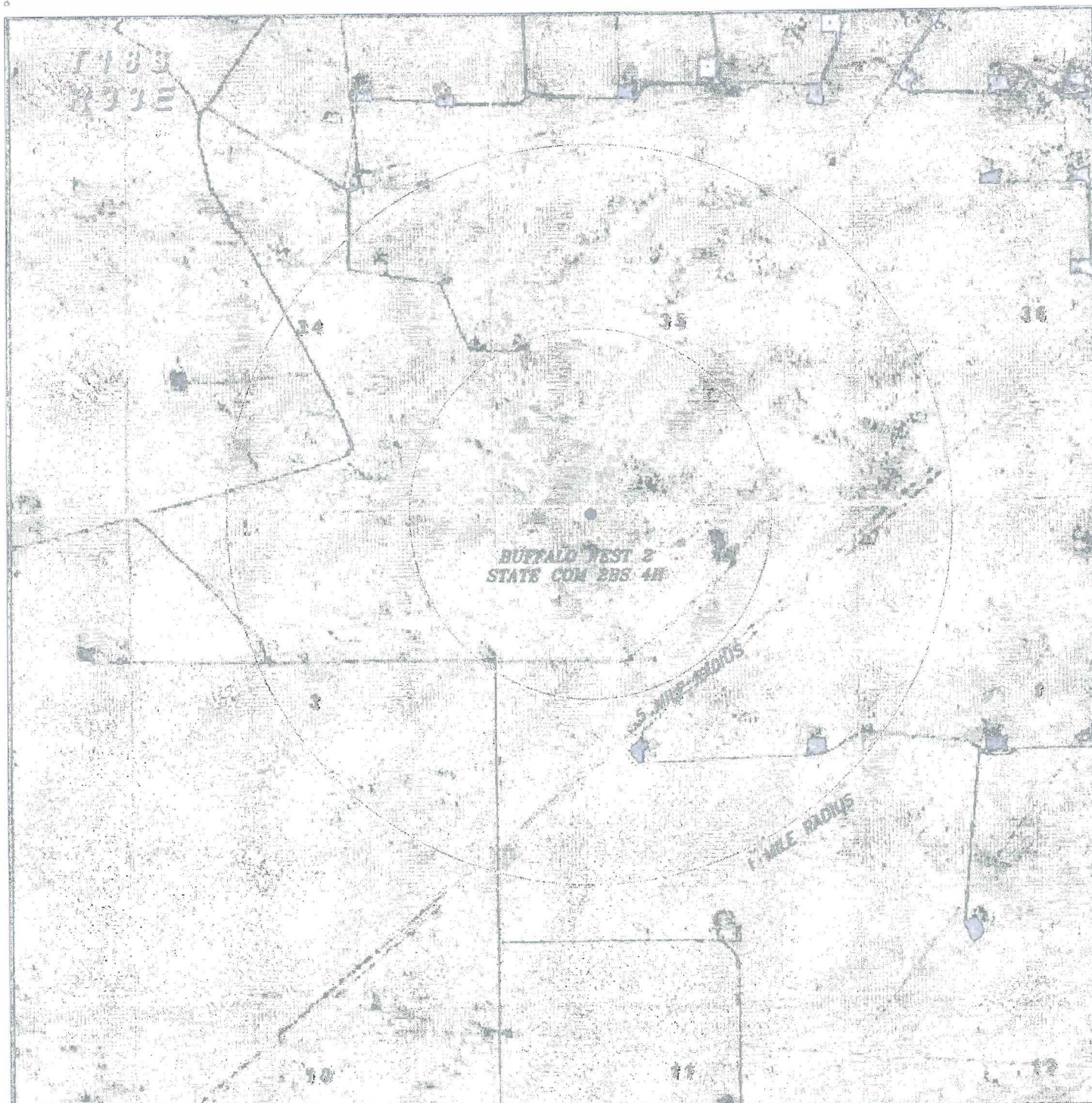

BUFFALO WEST 2 STATE COM 2BS 4H
 Located 125' FNL and 1385' FWL
 Section 2, Township 19 South, Range 33 East,
 N.M.P.M., Lea County, New Mexico.

basin
surveys
 focused on excellence
 in the oilfield

P.O. Box 1786
 1120 N. West County Rd.
 Hobbs, New Mexico 88241
 (575) 393-7316 - Office
 (575) 392-2206 - Fax
 basinsurveys.com

0' 1000' 2000' 3000' 4000'

SCALE: 1" = 2000'

W.O. Number: JG 33236

Survey Date: 5-3-2017

YELLOW TINT - USA LAND
 BLUE TINT - STATE LAND
 NATURAL COLOR - FEE LAND

CHISHOLM
ENERGY
OPERATING,
LLC

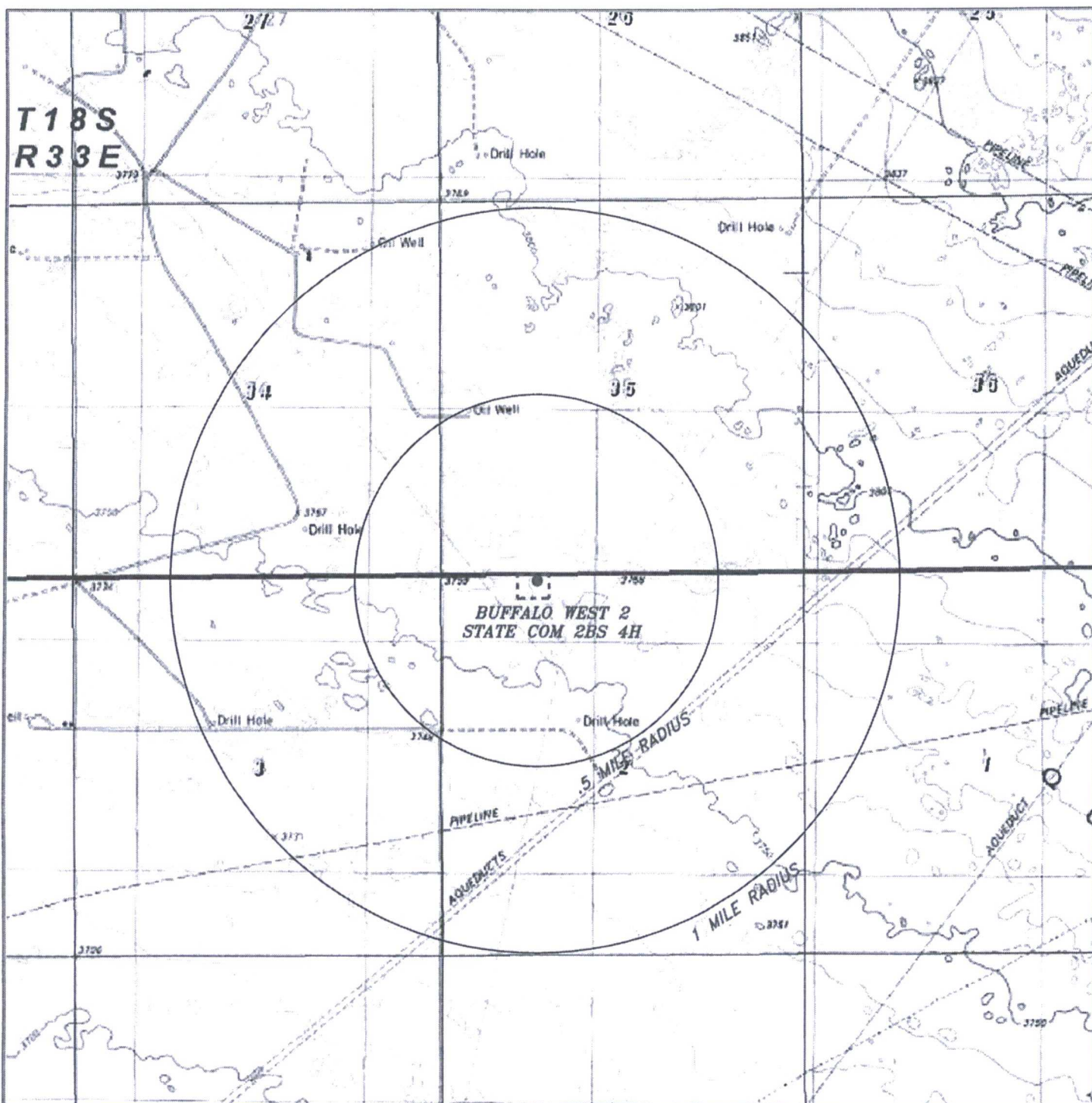

BUFFALO WEST 2 STATE COM 2BS 4H

Located 125' FNL and 1385' FWL

Section 2, Township 19 South, Range 33 East,
N.M.P.M., Lea County, New Mexico.



P.O. Box 1786
1120 N. West County Rd.
Hobbs, New Mexico 88241
(575) 393-7316 - Office
(575) 392-2206 - Fax
basinsurveys.com

0' 1000' 2000' 3000' 4000'
SCALE: 1" = 2000'

W.O. Number: JG 33236

Survey Date: 5-3-2017

YELLOW TINT - USA LAND
BLUE TINT - STATE LAND
NATURAL COLOR - FEE LAND



**CHISHOLM
ENERGY
OPERATING,
LLC**